



Pizza Hut
 Large 3-Topping
 Pizza, Breadsticks &
 2-Liter for \$26.99
 901 E 7th St. | Wayne | 402-375-2540



PEOPLES COMPANY
 INTEGRATED LAND SOLUTIONS
FARMLAND AUCTION
 160 ACRES M/L IN WAYNE COUNTY, NE

 March 27th | 10 AM | Elkhorn Valley Bank
 PeoplesCompany.com | #18124

Freshen up your home for
 Spring with paint at Ace!

Starting at **\$29.99⁺**

With exceptional service and brands you can trust



Hours:
 Sunday: 10:00-5:00
 M-F: 7:30-7:00
 Saturday: 8:00-6:00
 615 Dearborn Street | Wayne, NE

GROW YOUR BUSINESS
 with a local
 lending expert
**Visit our team to get
 started today!**



Elkhorn Valley BANK
 AND TRUST
 411 E 7th St
 402-375-2525
 www.EVB.bank
 Member FDIC



morning shopper

Presorted Standard
 ECRWSS
 U.S. Postage Paid
 morning shopper

A publication of The Wayne Herald • 402.375.2600 • 114 Main • Wayne, NE 68787 • Tuesday, March 18, 2025 • Vol. 91 No. 11

NOTICE

Over the next several weeks, the Wayne County Assessor's Office will be taking photos of all rural parcels to be in compliance with Nebraska State Statute 77-1311.03, which mandates we review every parcel in the county at least once every six years. We will be driving a blue Ford Escape that is clearly marked Wayne County Assessor's Office on both sides. We will drive to each parcel, take the photo(s), then go on to the next parcel. We will not have time to stop and come to your door while we do this, however, if you have any questions please feel free to call our office at 402-375-1979. Thank you!

Upgrade your old water softener to our Hague WaterMax® Signature Series



Not just a softener, this system treats a variety of water problems:

- Chlorine
- Odor
- Discoloration
- Iron
- Manganese
- Corrosion

William R. Hague
 WATERMAX SIGNATURE SERIES

Nitrates in your water?

Reverse Osmosis (RO)
 Tax Credits &
 Rebates Available



FOLDOY
 WATER CONDITIONING

foldoywater.com
 402-841-5575
 210 N Main St, Pilger

Authorized Dealer
HAGUE
 Quality Water International®

Stop by our booth at the
Norfolk Area Home, Garden & Outdoor Expo
March 21, 22 & 23

OATH

"I will be kind to myself and others, respect myself and others, and treat my body and other's bodies with respect. I am here to help myself and others build confidence, character, friendships, and a healthy lifestyle."

REGISTRATION IS
 ONLINE ONLY
 BEGINS MON, MAR 3rd

cac.cityofwayne.org
 \$30 per Student Athlete

WHAT TO BRING

- Running Shoes
- Athletic Clothes
 BE PREPARED FOR CHILLY WEATHER
- A Great Attitude

2025 **WAYNE RUN CLUB**

Practices will take place at the Wayne Community Activity Center on MONDAYS and WEDNESDAYS from 4:05-5:15. We will run outside, weather permitting. Classes subject to change or cancellation due to weather or conflicts for coaches.

CLASSES BEGIN
**MONDAY
 MARCH 24**

Contact Courtney Maas at 712-490-1568 with questions

Spring Soccer
 REGISTRATION

- Open Online & In Person
- Registration Cut off - March 16
- Practice/Game Schedule is:
 Apr. 1, 3, 8, 15 & 17

WAYNE COUNTY CONVENTION & VISITORS BUREAU Grant Guidelines

The WCCVB may provide financial assistance to non-profit organizations for the purpose of using advertising to promote, encourage, and attract visitors to attend Wayne County events. Grant applications and subsequent supporting documents and reimbursement guidelines may be found at:
<https://www.waynecountyne.gov/178/Lodging-Tax-Grant>.
Invoices to be submitted within 90 days of the event.

Deadline for events held during April, May, & June are due in the County Clerk's office by March 31, 2025.
Applications received past deadline or past event will not be considered. Second quarter applications are due June 30, 2025.

**Questions: Please contact
Joni Tietz @ 402-375-2288**



9.42 Acres
3-Bedroom, 2-Bath
50x150 Cattle Barn
Quonsets
Outbuildings
Grain Bins



\$480,000

85046 573rd Ave | Wayne, NE

From Hwy 35 & 573rd Ave go South 5 1/2 miles the acreage is on the East side of the road.

Ag Land Realty, LLC

Real Estate Land Management Auctions
Selling Real Estate in Agriculture Communities

Joe Aschoff - Broker/Owner

402.360.4435 | joeaschoff@aglandrealtyllc.com

www.aglandrealtyllc.com

54564 865 Rd, | Osmond, NE 68765



Do it Best



building materials
roofing ag steel
windows doors
siding decking
tools hardware

BUILDERS RESOURCE

2 miles west of Wayne on Hwy 35

402-375-5386

M-Th 7:30- 5:30 Fr 7:30-5 Sat 8-1



3-21-00

**90th Birthday
Open House**

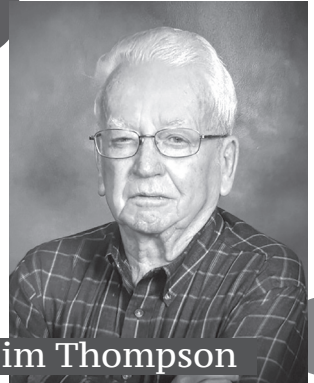

Jim Thompson

Saturday, March 29th
3pm - 6pm

Vet's Club in Laurel

If you're unable to attend,
cards can be sent to
208 Lonsdale
Laurel, NE 68745



KEL Physical Therapy & Wellness

JOIN US!

Shoulder Pain Workshop

Thursday, April 3rd • Noon

*Learn how to get rid of pain
NATURALLY*

Contact KEL-PT to register

402-999-4564 KEL-PTwell.com

Private Treatment Rooms | Convenient Downtown Wayne Location



Karen Longe PT, DPT

Julie Vilkas, PT, MPT

**LAUREL EMS 2ND ANNUAL
TRIVIA NIGHT**
LAUREL COMMUNITY CENTER
7PM | DOORS @ 6PM
LIVE & SILENT AUCTION
BEST DRESSED PRIZES
CASH BAR

**SATURDAY
29
MARCH**

BYO TABLE SNACKS
PEANUT GALLERY WELCOME

\$240 PER TEAM (UP TO 8)
CALL/TEXT 402-360-3910 TO REGISTER

Farmers National Company L-2500207

FOR SALE BY BIDS
160 ± Acres • Dixon County, Nebraska
Bids due Tuesday, April 1, 2025 by 5:00 PM

-- Good producing soils --
-- Full possession at closing --
-- Contact Broker regarding pivot & potential well --

For more information on property details, please contact:
Wendi Schutte, Broker
Phone: (402) 256-9320 or (402) 518-0115
WSchutte@FarmersNational.com
www.FarmersNational.com/Laurel

Carroll United Methodist Church



**12th
Annual
Fish
Fry!**

3 nights only!

March 7, 14, & 21

Carroll Auditorium

Serving 5:30 - 7:30 pm

Or Until Gone

Fish, Ham, Potatoes, Baked
Beans, Green Beans, Macaroni
Salad, Bread, Homemade
Desserts & Drinks

Adults: **\$15.00**

Kids 10 & Under: **\$7.00**

Dine-in or Carry-Out

Wayne

ATHLETIC HALL OF FAME

SCAN ME



#WeAreWAYNENE

803 Poplar Street OFFERED AT \$270,000

just LISTED



- Comfortable Ranch-Style Home!
- 4 Bedroom, 2 Bath
- Vaulted Ceiling
- Walk-Out Basement
- Nice Deck
- Low-Traffic Street!





Trisha Peters
Broker/Owner
(402) 518-0675



Marie Janke
Sales Associate
(402) 369-2182



Sarah Larson
Sales Associate
(402) 369-3421

219 Main Street, Wayne | (402) 375-HOME (4663)

www.whitefarmhousetrealty.com

Famous Florida Strawberries Coming to Town!

LAST delivery of the season

Wednesday, March 19th
8:00am-8:30am
Sports Club Motel | 900 E 7th St. | Wayne



\$30
8lb box

Wednesday, March 19th
9:30am-10:00am
Prime Stop in Norfolk | 84610 US Hwy 81

First Come, First Serve.
Cash, Check or Venmo at the Truck!





Lock in NOW with our Community Banker CD!

Take advantage of our 6-month rate and open a Community Banker CD today.

6 Month Term
4.25% APY*
Min Deposit \$1,000

*Annual Percentage Yield (APY) effective as of publication date. Minimum deposit requirements must be met. Penalty for early withdrawal.



STATE NEBRASKA BANK & TRUST

122 Main Street 1010 Main Street Wayne, NE (402) 375-1130 statenebank.com

Unbreakable Boy PG

Thursday - 7pm | Friday - 7pm | Saturday 2pm & 7pm | Sunday - 2pm

Mar 20 - Mar 23

ADMISSION IS JUST \$5!

(Box office opens 1 hour before each show)

Ad Courtesy of **Pizza Hut**



MAJESTIC THEATRE

(Non-Profit)

310 Main Street • Wayne
402-833-1833
www.majesticonmain.org

Dribble. Pivot. Shoot.

Let the **MADNESS** begin



*YOU'RE AN
ALL-STAR!*



**Boneless and
Bone-in wings
for \$4.99/lb
hot or cold from
the deli**



*HAVE A BALL
WITH YOUR FRIENDS*

603 N. Main • Wayne
402-375-9982



3 POINT PLAY



**Ultimate
Hut Bundle**

2-Any Topping
Pizzas
Breadsticks
Cheese Sticks
Cinnasticks
8 Piece Wing

\$29⁹⁹

901 E 7th Street • Wayne • 402-375-2

SS

**we support your team.
because, well, it's
our team too.**
simple human sense

NORTHEAST NEBRASKA INSURANCE

111 W. 3rd St. • Wayne, NE 68787
402-375-2696

Auto-Owners
INSURANCE

LIFE • HOME • CAR • BUSINESS



**YOU'RE A
SLAM DUNK!**

Open Every Day



**7th & Main • Wayne
402-375-1404**



COME JOIN US!

**HOME OF
THE BIG
BURGER!**



**Bob's
BAR**

**5205 MAIN ST.
MARTINSBURG, NE
402-945-2995**



**SWING ON BY FOR THE
CHAMPIONSHIP**

Championship Monday

with the **Cats**

Join us to watch the NCAA National Championship Game to
support WSC Men's Basketball!

April 7 • Wayne Country Club

Details coming soon!

**This is a great time to have some fun
with the coaches and players while
we watch the national championship
game. Food, games and raffle prizes
will be going on throughout the
evening**

**Wayne
Country Club**
North Hwy. 15 • 375-1152

**Kyle Schellpeper
PGA Golf
Professional**



BARGHOLZ AUCTION CALENDAR

FOR ALL YOUR SALE NEEDS CONTACT
RANDY BARGHOLZ 402-375-3258
www.bargholzauction.com



- Mowing
- Trimming
- Edging
- Yard Cleanup

FREE ESTIMATES

402.833.8511



Kassidy Brudigam
owner



**“Through courage and
 the help of Faith Regional,
 I am a Heart Hero.”**

- Bernie

When Bernie started having pain in her chest, she came to Faith Regional's Emergency Department where she found out she had a heart blockage. Within 20 minutes, she was in our Cath Lab receiving life-saving care. Today, Bernie continues to see her cardiologist regularly and goes to cardiac rehab to ensure her heart stays healthy.

Learn more about our heart and vascular services at FRHS.ORG.

Scan the **QR CODE** with your cell phone camera to hear Bernie's full story.



**Providence
 Community
 Pharmacy**

803 Providence Road Suite 101
 Wayne, NE

Store Hours:

Monday-Friday
 9:00am- 6:00pm

Saturdays
 9:00am- 2:00pm

- ✓ **Convenient Drive-Thru**
- ✓ **Curbside Deliveries**
- ✓ **Friendly Faces**



(402) 375-8862

www.providencecommunitypharmacy.com

Check Out Our New Arrivals

New Yamaha Gas & E-Z-GO
Gas or Electric Golf Cars
 Various colors
 Call today!



MR. Golf Car, Inc.

822 8th St. • Springfield, SD • 605-369-2625 • www.mrgolfcar.net

Diabetic Nerve Pain?

Compensation for study-related time.

Call (402) 371-0797

Join a Study in Norfolk

Velocity
 CLINICAL RESEARCH

Velocity Clinical Research
 3400 W Norfolk Ave.
 Norfolk, NE 68701

Boomerfest

April 24th **Wayne City Auditorium**
 220 S. Pearl St.

Free Will Donation

12:00 pm - 2:00 pm ~ Vendor Fair

Snacks
 available
 during the
 entire event!

1:00 pm ~ 10-Point Pitch Tournament (Cash Prizes)

2:00 pm - 5:00 pm ~ Burt Heithold Band

Cash
 Drawings!

2:30 pm - 3:00 pm ~ Brownie Sundae Bar

Cash
 Drawings!

4:00 pm - 5:00 pm ~ Pizza Party

Corporate Sponsors: Big Red Country 104.9 and The City KCTY 98.9 FM 1590 AM, Kinship Pointe Wayne, Providence Medical Center, Right at Home, State Nebraska Bank & Trust, Wayne Country View Care and Rehabilitation, The Wayne Herald



This event is funded in part by a grant from the Wayne County Convention and Visitors Bureau

f Follow Boomerfest on Facebook

The Melena Family is grateful for the kindness, sympathy and support extended to us at the passing of our mom, Margaret. Margie loved raising her family in Wayne from the moment she and John moved here in 1967. She was a tireless volunteer, and more importantly, a devoted wife, mother and grandmother. We cherish our memories of her and appreciate the food, memorials, Mass offerings, cards, floral tributes, visits and help you provided us.

Terri, John, Pat, Bill, Molly and Families

FIREMEN'S BREAKFAST

Wayne Volunteer Fire Department FUNDRAISER

Sunday March 30
8:30 am - 1:00 pm
Wayne Firehall
510 Tomar Drive

OMELETS, PANCAKES, FRENCH TOAST, SAUSAGE, BISCUITS & GRAVY

Free will donations accepted
Proceeds will go toward the purchase of fire & rescue equipment



Sacred Heart Church Annual FISH FRY FRIDAYS

March 7, 14 & 21st

There are only 3 this year

5:00 - 7:00 P.M.

Dine-in or Take Out

Great fish, homemade bread, potatoes, beans & salads

Adults — \$15

Children 10 & under — \$8

Sacred Heart Gym
 Emerson, NE

Backhoe - Septic Services

Certified installer for
 Septic, Drain Fields,
 Holding Tanks & Repair

Trenching, Footings,
 Concrete Removal & Demolition
 Dump Truck Services Available

Ross Lund

712-898-4499
 402-945-2161



we support your team.
because, well, it's
our team too.

simple human sense

Northeast Nebraska Insurance Agency

Wayne 375-2696 • Wakefield 287-9150 • Laurel 256-9138 • Pender 385-6500

Auto-Owners
INSURANCE

LIFE • HOME • CAR • BUSINESS

Herman CHIROPRACTIC

Headaches • Sciatica • Low Back Pain
 Athletic Injuries • Industrial Injuries
 Smoking Cessation • Prenatal Care
 Colic • Ear Infection • Bed Wetting

~ Same Day Service ~
~ New Patients Welcome ~

BCBS, Medicare, Medicaid, Midlands Choice, UHC, Workmans Comp, Coventry and most other insurances accepted

Chiropractic Care • Massage Therapy • Acupuncture
 Orthotics • Health Products

1302 W. 7th Street
 Wayne, Nebraska
 (402) 375-3450

309 Main Street
 Pender, Nebraska
 (402) 385-0183

 www.hermanchiro.com

Enjoy local loans, personalized service, and convenient local payments.



« Keep it Local! »



From starter homes to rural acreage, we're with you every step of the way.
 402-371-8005

BankFirst
 banking on you.



Recycling • Refuse • Roll-offs

- Residential Trash & Recycling
- Commercial Trash & Recycling
- Recycling
- Roll-Offs
- Portable Restrooms
- Demolition
- Industrial Waste Removal

Wayne Wakefield Laurel Pender

S2rolloffs.com • 439 N Main St. • Fremont • 402.727.6806

Edward Jones > edwardjones.com | Member SIPC

A place to help grow your money for a rainy day

Bank-issued, FDIC-insured
 6-months APY*

4.25%

For those interested in a more conservative investment strategy, CDs guarantee the return of the full principal amount at maturity. Want to learn more? Get in touch today.

*Annual Percentage Yield (APY) effective 03/12/25. CDs offered by Edward Jones are bank-issued and FDIC-insured up to \$250,000 (principal and interest accrued but not yet paid) per depositor, per insured depository institution, for each account ownership category. Please visit www.fdic.gov or contact your financial advisor for additional information. Subject to availability and price change. CD values are subject to interest rate risk such that when interest rates rise, the prices of CDs can decrease. If CDs are sold prior to maturity, the investor can lose principal value. FDIC insurance does not cover losses in market value. Early withdrawal may not be permitted. Yields quoted are net of all commissions. CDs require the distribution of interest and do not allow interest to compound. CDs offered through Edward Jones are issued by banks and thrifts nationwide. All CDs sold by Edward Jones are registered with the Depository Trust Corp. (DTC).

Please contact us if you have \$1,000 or more to invest.

 **Mike Varley**
 Financial Advisor
 300 Main Street
 Wayne, NE 68787
 402-375-4172

FDI-19160-A AECSPAD 24677531



Now offering: Full Lawn Package

- Mowing
- Fertilizer
- Sprinklers
- Landscaping



Call for Free Estimates - 402.369.2394
'No project is too big or too small!'

Want to thank all who attended Saturday evening the 8th. Darcy, the cake was wonderful, am sure everyone enjoyed taking a bite out of it! (Go Buffs) Tarrin, for organizing and everyone for well wishes and cards; appreciate the fine time.
- Curt

Hartington Tree LLC

Tree Trimming, Removals & Transplanting

TREES for SALE

- Evergreen
- Shade
- Ornamental

Yankton 605.260.1490 | Hartington 402.254.6710

Serving Southeast SD & Northeast NE!
Kent & Kyle Hochstein - Licensed Arborists
www.hartingtontree.com



the HIPPIE CHICKEN



HUGE Selection!

Vapes & E-Liquid

Wide range of cigars

- Candles • Incense • Fun socks
- Tees & Hoodies • Bags & Purses



@hippiechickn
Scan for our website!

402.833.1500
311 Main Street | Wayne, NE

Logan Creek Chapter 303 Pheasants Forever 33rd Annual Banquet

Friday, March 21, 2025
5:30 PM

Beaumont Event Center and Concert Hall
2611 N. Hwy 15, Wayne, NE

Join us for an evening of fun, dinner, live and silent auctions, door prizes, games, and more. Help us get youth involved in hunting and preserve habitat for years to come.

"Event funded in part by a grant from the
Wayne County Convention and Visitors Bureau"

For more information contact:

Brandon Ziska (402)340-0231
Jim Modrell (402)369-0084
Scott Brummond (402)375-0747
Scott Barg (402)369-1061
Derek Jueden (402)841-9863
Kolby Jueden (402)841-9862



www.PheasantsForever.org

Event funded in part by a grant from the
Wayne County Convention & Visitors Bureau



Scan for ticket info

START
LIVING YOUR
BEST LIFE
TODAY!



Join the worry-free lifestyle of Kinship Pointe Wayne

- Daily exercise, organized activities and many social opportunities
- Restaurant-style dining with delicious meals
- Variety of apartment floor plans offered with utilities maintenance and housekeeping included
- Dedicated care team available 24/7
- Beauty shop
- Beautiful common areas for socializing

Call 402-375-1500 for a tour!



KINSHIP POINTE
Independent Living and Assisted Living

1500 Vintage Hill Drive, Wayne, NE 68787
www.KinshipPointe.com



BUY EARLY & SAVE!

**Saturday,
July 26**

Day Passes: \$30 at 5pm



Tegan Nissen

8:30 pm

Scotty McCreery

9:30 pm



Purchase Season Passes Early at these Locations!

BankFirst, Wayne • State Nebraska Bank & Trust • State Nebraska Bank & Trust Campus Branch • F&M Bank • Elkhorn Valley Bank, Wayne • Pac 'N' Save • The Station, Carroll • BankFirst, Wakefield • Nebraska Bank, Carroll • Wayne County Bank, Winside • Winside Store • Elkhorn Valley Bank, Norfolk

Thursday, July 24

Ultimate Bull Riding

7:30 pm

Friday, July 25

The Outlaws

Truck & Tractor Pull

6:15 pm

Sunday, July 27

Demo Derby

6:00 pm

Thursday, July 24 to Sunday, July 27

Season Pass

Early Bird Prices

April 1-May 31: \$50

June 1-July 23: \$60

Fair Time: \$65 • Children 12 &

under: free • Day Passes: \$20



www.thewaynecountyfair.com



Ostbye



CELEBRATION BANDS



Wrapped in Diamonds



*Let us be your local,
fine jewelry destination*



402.375.1804
100 S. Pearl St | Wayne, NE



306 Pearl Street
www.waynene.org



IN 2009, DOWNTOWN WAYNE WAS LISTED ON THE U.S. DEPARTMENT OF
INTERIOR REGISTER OF NATIONAL HISTORIC PLACES.

VISIT HISTORIC DOWNTOWN WAYNE

FOR RENT

FOR RENT: 2, 3 and 4 bedrooms apartments. Close to campus. All appliances. High efficiency. Central air & heat. No Pets or Parties. Call 712-899-0505. tfn

FOR RENT: New 3 bedroom apartment. Available now. No Pets, no smoking. Call 712-212-5844. tfn

FOR RENT: 1 bedroom apartment in Wayne. NO Pets. Please call 402-369-2425. tfn

FOR RENT Nice and clean one, two and studio apartments in Wayne and Laurel. Call Dawn at 402-518-0652 for more information. tfn.

RUTENBECK GRAIN VACS for rent. Call or text Mic. 402-369-6736. tfn

FOR RENT: Nice 1, 2, 3, and 4 bedroom apartments. All new heat pumps and central air. No parties. Call 402-369-0771. tfn

THANK YOU

FAMILY OF Ruth Lorenzen wishes to thank you for the many cards, phone calls, food, & sympathy in the loss of our beloved wife & sister. Many thanks to Heritage of Bel Air for the compassionate care during her stay. Also, thank you to Home for Funerals for their professional services. Harry Lorenzen, Jeanette, Mary, Carol, Ernie, & Dale. 3/20

TAMMY'S CLEANING

We do it all, give us a call!

Tammy J. owner

402-922-3179 cell

•Weekly •Monthly •Deep Cleans
•One Time Cleans •Spring Cleaning
•Move-Ins & Move-Outs •Organizing



Serving Pender, Wayne, Norfolk, Bancroft, Wisner, Emerson

FOR SALE

GIFT GIVING and baking are easy with Tupperware. Contact Clara Osten, your local consultant for over 30 years. 402-518-8030 or 585-4323. Leave a message. tfn

HELP WANTED

LOOKING FOR for a motivated leader to join a growing construction company. Must be able to lead a team in one of the following trades: metal buildings, wood framing or concrete. Driver's license required. \$30/hour. Apply online at www.praestcontracting.com 5/29

NEEDED: a new butler. Old butler mispronounced foie gras. Unacceptable. Musts: British accent, shiny cufflinks, silver tray with nothing on top, condescending attitude, inability to blink.

SERVICES

SMALL ENGINE REPAIR. General repair. Welding. Stump grinding. ALSO: used push and riding mowers. Call 402-375-2471. tfn

MISCELLANEOUS

MAKE MONEY from stuff you don't want any more! Did you just read this ad? Then so did hundreds of other people! Snap ads are cheap and effective, call the Wayne Herald--Morning Shopper today @ 402-375-2600 and start making money from your old stuff today!

\$24 for two weeks worth of ads in the Shopper, Herald!
Call for details 402-375-2600
☆☆☆☆

Free Estimates

THE GUTTER CREW

Seamless Gutters & Downspouts
28 Years of Experience

Art Sehi 402-776-2563

PO Box 27 Oakdale, NE 68761
402-776-2600 • 1-800-867-7492

Leisure Apartments

825 & 829 E 6th St, Wayne

Move-In Special: 1st Month Free!

1- & 2-Bedroom Apartments For Rent

A Building: Elderly (62+)/Disabled, Regardless of Age

B Building: Open to All Ages

Income-Based Rent

Rental Assistance Available

Water, Sewer, & Trash Included

Van Binsbergen & Associates

320-269-6640 Ext. #221

housing@vanblc.com

www.vanblc.com



"This institution is an
Equal Opportunity Provider



It's SIMPLE! It Gets RESULTS!

It's VERY COST EFFECTIVE!

Place your snap ad in over 175 Nebraska newspapers for only \$235.00

Call the Wayne Herald today for the details! 402-375-2600.



**Looking to SELL?
Contact us today!**



AMY SCHWEERS
BROKER/OWNER
(402) 833-8038



DEAN CARROLL
SALES ASSOCIATE
(402) 369-1302

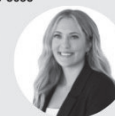

ALLYSON AVERY
SALES ASSOCIATE
(402) 369-6013

714 Pearl St, Wayne, NE



802 Eastview Dr, Wayne, NE



215 W 9th St, Wayne, NE



815 Nebraska St, Wayne, NE



200 S Main St. Wayne, NE

(402) 375-2134



LOWER ELKHORN

Natural Resources District

Protecting Lives, Protecting Property, Protecting the Future

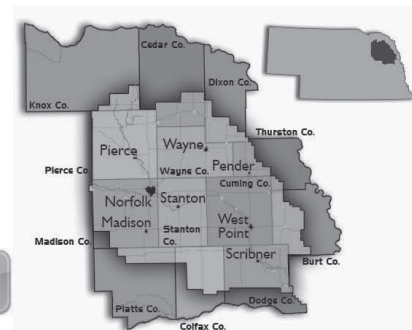

Education



Forestry



Recreation



Soil



Water



Wildlife



The LENRD is Proud of its Major Accomplishments in Preserving Northeast Nebraska's Natural Resources Over the Past 45 Years.

Helping The Public With:

Conservation Tree & Forestry Programs
Free Nitrate Testing for Irrigation Wells

Outdoor Classrooms for Schools

Wildlife Habitat Cost-Share Assistance
Groundwater Quality Management

Outdoor Recreation Facilities

Protection with Flood Control Levees
No-till Incentive Programs

From the largest city to the most remote Sandhills ranch, you're never far from a public outdoor recreation area. Many of these area were provided by Natural Resources Districts. Dams that are build for flood control to protect towns often develop into recreational areas, providing lakes, trails, wildlife areas for hunting, and much more!

We have programs to fit both urban and rural life-styles.

Contact your local NRD for more information on preserving Nebraska's precious natural resources.

www.lenrd.org

(402) 371-7313

lenrd@lenrd.org

1508 Square Turn Boulevard Norfolk, NE 68701



"This institution is an
Equal Opportunity Provider"



SUNNYHILL VILLA APARTMENTS

900 Sunnyview Drive • Wayne

ALL AGES 18+ & OVER
WELCOME!

1 BEDROOM APARTMENTS
AVAILABLE

for Immediate Occupancy
SECURITY DEPOSITS ONLY \$250
Rent Based on Income.
Rental Assistance Available
for those who qualify!

Call Mary for details

402-375-5013

TDD 1-800-833-7352

Managed by RWI Property Management, Inc.

Equal Housing Opportunity

"This institution is an
Equal Opportunity Provider"

NorthStar Services in Wayne

***NOW HIRING PART TIME DIRECT SUPPORT PROFESSIONALS**

Starting Wage — \$15.00 per hour

ALL SHIFTS AVAILABLE (mornings, evening, weekend, and overnight shifts available)

As an organization, we support persons with developmental disabilities to access and participate in their community, develop social networks and teach life skills, so people are successful in their homes, community and with employment opportunities

We are looking for dependable, self-motivated, organized persons with the ability to positively interact with persons with disabilities. All applicants must be 18 years of age, have a valid driver's license, the ability to lift 45 lbs., and be able to read, write and comprehend the English language.

Applicants should have good interpersonal skills and the ability to work with a wide variety of people.

All positions must be available to work some holidays.

Positions will be opened until filled.

Applicants are **REQUIRED** to attend job training, and pass background checks. All required training is paid for by NorthStar.

NorthStar does not hire temporary or seasonal help.

Interested parties can pick up an application and apply at:



NorthStar Services
209 South Main Street,
Wayne, NE 68787

Or apply on-line at: www.northstarservices.net

Employment Opportunity



WSC is accepting applications for the following position.
WSC offers a competitive salary and an excellent benefits package.

Maintenance Repair Worker III (Boiler/Chiller Operator):

This is a skilled classification level to perform advanced maintenance, repair, and construction activities in buildings, facilities and grounds. Work requires a significant amount of independent judgment and advanced decision making skills. Work requires initiative, the ability to self-direct work and problem solve. Work involves extensive trouble-shooting skills; the ability to inspect and diagnose the exact nature of complex problems and make necessary repairs; utilization of advanced preventive maintenance techniques; and, the ability to read, analyze and interpret technical data.

Benefits include Blue Cross Blue Shield Health/Dental, Vision Insurance, Retirement- 8% Employer Contribution, Paid Leave Time-Vacation, Sick, & Bereavement, 13 Paid Holidays, Life Insurance, Long Term Disability, Flexible Spending Accounts, Employee Assistance Programs, and 67 % Tuition Remission available for employee and immediate family members.

For a complete listing of job requirements and application procedures, visit our Website at www.wsc.edu/hr, call **402-375-7403** or email hr@wsc.edu. WSC is an EOE.

If you have the passion

W
IMMEDIATE

CHARGE

RN starting at \$53.25

Ask about our affordable housing

- ☐ Shift differential
- ☐ Flexible Schedule
- ☐ Generous benefit package
- ☐ Day & Night shift availability
- ☐ Hire on incentives
- ☐ and more!!



HELP
WANT
Full or
Days

LPN -

RN -

Benefits:

Loan Reimbursement

TOP INSURANCE

Mile

FREE DENTAL PR

Call
402.371.4991
with any
questions

1203 N 13
ktso@vhsn



NOW HIRING!

WITH RETENTION BONUS FOR FT & PT

- **Cook (PRN)**
- **Registered Nurse Outpatient Clinic /Surgery (full-time)**
- **Maintenance Mechanic (full-time)**
- **Respiratory Therapist (full-time & PRN)**
- **Ambulatory Clinical Pharmacist (full-time)**
- **Child Development Program Manager (full-time)**
- **Care Coordinator/Clinic Health Coach (full-time)**



SCAN
FOR
MORE
INFO!

View more openings online!
Apply today at pchne.org.

THIS INSTITUTION IS AN EEO/AA EMPLOYER AND PROVIDER,
PROTECTED VETERANS AND INDIVIDUALS WITH DISABILITIES.



WE ARE HIRING A FIFTH/SIXTH GRADE TEACHER

Certified Position Available

Want to help inspire the future while teaching the faith? St. Mary's Catholic School in Wayne is hiring a teacher for the 25-26 school year. We offer small class sizes with family involvement.

We are open to the option of having two part time teachers fill the role. This does require a valid Nebraska teaching certificate. St. Mary's is accepting applications/resumes until April 7, 2025

Contact Information:

Please send a cover letter, resume, and references to Sara Westerhold at s.westerhold@stmaryswayne.org or mail it to Sara Westerhold 420 E 7th St. Wayne, NE 68787



Laurel-Conco
seeking a dec

TECHNOLOG
(DIST

to oversee technology s
and teach com

**Are you a tech-savv
ready to empower e
and support a futu**

**Apply today and bec
that inspires excellence, strength**

Interested candi
<https://w>
[Menu - LCC

Inquiries
Jeremy Chris
Email - jeremy.c

EOE/A



Scan to Learn More!

ve the position!
e
ENINGS

URSES

PN starting at \$35/hr
ative shifts for those who travel!

Contact
ny Jacobs, Administrator
402-387-1294 or
@sandhillscarecenter.com
ullerton St., Ainsworth, NE

dhills
e Center

D
t Time
ghts

34.50

2.50

positions)
30,000 toward school
BlueCross BlueShield
Nebraska
tance
1K and Roth 401K

Heritage
of BEL-AIR

• Norfolk • 402-371-4991
www.HeritageBelAir.com

ge School is
l innovative

RDINATOR
VEL)

pport digital learning,
nce courses.

nt-focused leader
, enhance learning,
y school district?

of a school district
unities, and shapes the future!

apply online at
ool.org/
employment]

ected to:
erintendent
@lccschool.org

OYER



Scan to Learn More!

FARM HELP WANTED

Truck Driver - Primarily grain
Potential for chemical/fertilizer application
Modern equipment - Experience required

Call Andy
402-380-1540



NOW HIRING for 2025 Pool Season Lifeguards

Stop into the
Wayne CAC to apply
Questions?
Call Zac 402-375-4803 or
Terran at 402-369-6427

*Lifeguard Certification
Reimbursement available



Employment Opportunity



WSC is accepting applications for the following position.
WSC offers a competitive salary and an excellent benefits package including health/dental/vision insurance, retirement, tuition assistance (employee/family), paid leave time, and paid holidays.

The **Foundation Financial Manager** is an essential team member within Wayne State College and responsible for managing and performing all financial functions of the Wayne State Foundation. The nature of work includes maintaining all financial records, managing accounts payable, pledges receivable, and cash receipts, preparation of monthly financial statements and quarterly reports, monitoring cash balances, and reconciliation of accounts. The position is also responsible for developing the annual budget and preparing for and managing the Foundation's annual audit of the financial statements. This role requires attention to detail, knowledge of accounting principles, excellent written and oral communication skills, and superior customer service.

If you are ready to join our dynamic and successful team at Wayne State College, this is your opportunity!

For a complete listing of job requirements and application procedures, visit our Website at www.wsc.edu/hr, call 402-375-7403 or email hr@wsc.edu. WSC is an EOE.



Laurel-Concord-Coleridge School is
seeking a dedicated and dynamic

HIGH SCHOOL PRINCIPAL GRADES 9 – 12



to lead our student, staff, and school community
toward continued success!

Are you a passionate and visionary leader ready to inspire
excellence, strengthen communities, and shape the future?

Apply today and become part of a school district
that inspires excellence, strengthens communities, and shapes the future!

Interested candidates should apply online at
<https://www.lccschool.org/>
[Menu – LCC District – Employment]

Inquiries may be directed to:
Jeremy Christiansen, Superintendent
Email – jeremy.christiansen@lccschool.org

EOE/ADA EMPLOYER



Scan to Learn More!



Scan to Learn More!

Industrial Technology Teacher Secondary Science Teacher PK-12 Vocal Music Teacher

Wakefield Community Schools has two full-time openings for the
2025-2026 school year.

A valid Nebraska teacher's certificate with appropriate endorsements
are required. Wakefield seeks individuals who are collaborative
problem solvers, believes all kids can learn, and are willing to
embrace our uniquely diverse community of learners. All years of
experience are accepted.

Subject to veteran's preference.
Positions will remain open until filled.

Please send letter of interest, resume,
references, and credentials to:

Matt Brenn, Secondary Principal
Wakefield Community School
PO Box 330
Wakefield, NE 68784
www.wakefieldschools.org
mbrenn@wakefieldschools.org

EOE

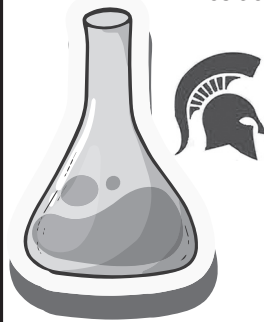

SEEKING ROUTE DRIVER IN WAYNE & NORFOLK

Apply at
norfolkwasteconnections.com

•• NEW STARTING WAGE! ••

Sign-on bonus \$7,500. Driving experience & Class B
CDL preferred. Will provide assistance acquiring CDL.
Benefits include health, dental, vision, 401K, uniforms,
paid holidays & paid time off.



Apply online:
www.NorfolkWasteConnections.com

Questions, Call: (402) 644-8300

Help Wanted

POSITION AVAILABLE

Full Time / Part Time / Summer
flexible hours to fit your family or class schedule

Warehouse and Delivery

Position includes unloading and restocking of building materials, reload and delivery locally. Forklift training included. No CDL required.

Clean work environment with local family business.

BUILDER'S RESOURCE

402-375-5386 buildersresource@abbnebraska.com



HELP WANTED

Shop Help

Oil Changes
Tire Mounting

Fredrickson

Oil Co.

402-375-3535



FARM HELP WANTED

**Must be 18 and be able
to drive semi & trailer.**

Competitive Wages

Contact Chris Hansen

402-369-2550

Full-Time Maintenance Position

Due to retirement, Wakefield Community School is seeking a dedicated and skilled School Maintenance Worker to join our team. As a School Maintenance Worker, you will play a vital role in ensuring our school remains safe, clean, and functional for our students and staff. You will perform a variety of maintenance tasks, including repairs, upkeep, and preventative maintenance on buildings, equipment and grounds as well as directing and managing custodial staff. High school diploma or equivalent is required. Experience in building maintenance, carpentry, boilers, plumbing, and electrical work preferred but not required. Position will remain open until filled and is subject to veteran's preference.

Applications are available at the high school office or school's website.
Contact Superintendent Matt Farup with any questions at 402-287-2012.

EOE

AFTER SCHOOL PROGRAM



Emerson-Hubbard Elementary School
is looking for personnel to staff
our after-school program starting in August.

Questions?

Contact Dustin Nielsen
dnielsen@ehpirates.org
402-695-2654

After-School Positions Needed

* Program Coordinator

* Daily or Part-time Staff

Program Coordinator responsibilities include

- Assisting in the planning and coordinating all aspects of the program
- Maintaining program records
- Supervising and assigning tasks to staff
- Communicating with school principal, staff and parents
- Managing the daily operations of the program

Daily or Part-time Staff responsibilities include

- Implementing engaging activities for students and providing homework assistance
- Supervising children's safety and maintaining a positive learning environment
- Communicating with parents and ensuring adherence to program guidelines

This program for PreK-5th grade students will run Monday through Friday from 3:30-5:30pm.

NOW HIRING

**WE'RE
HIRING**

- Medication Aide
- Caregiver
- Dietary Aide

1500 Vintage Hill Drive, Wayne

402-375-1500

www.omegaseniorliving.com/
kinship-pointe-wayne

EOE



KINSHIP POINTE

**OFFICE
HELP WANTED**
Need
Computer and
Phone Skills

Send
applications
and resumes
to 114 Main
Street,
Wayne, NE
68787

CDL DRIVER

**3 DAY WEEKEND!
MON - THURS WITH
FULL BENEFITS!**

- home nights & weekends
- guaranteed base pay + mileage
- paid downtime
- full benefits, including PTO, health insurance, 401K, and gym membership reimbursement

CALL DANA AT 402-375-4770, STOP IN @ 1320 E 7TH ST.,
WAYNE OR VISIT HERITAGEHOMESOFNE.COM/CAREERS





**Providence
Medical Center**
Home Health & Hospice



A Year of Compassionate Care

Providence Medical Center Home Health & Hospice

3,927 Visits in 2024 – Providing expert, compassionate care where it matters most: at home.

Home Health Services

- Skilled Nursing & Therapy
- Medication Management
- Wound Care & Chronic Disease Support
- Personalized Recovery Plans

Hospice Care Services

- Pain & Symptom Management
- Emotional & Spiritual Support
- Family & Caregiver Guidance
- Comfort & Dignity in Life's Final Journey



For over 40 years, Providence Medical Center has been dedicated to serving the Home Health and Hospice community with compassionate, high-quality care.



At Providence Medical Center, we are proud to reflect on a year dedicated to providing compassionate, high-quality healthcare in the **Spirit of Christ**. Our commitment to excellence is reflected in the thousands of patients we've served across our many departments.



Laboratory Test
26,502



Emergency Room Visits
2,582



Therapy Visits
12,681



Ambulance Response/Transfers
548



Outpatient Appointments
18,397



Operating Room Procedures
730



Radiology Visits
6,460



Home Health & Hospice Visits
6,460

Behind every number is a **patient, a family, a life impacted**. We extend our deepest gratitude to our dedicated healthcare teams and our community for trusting us with your care.



**Providence
Medical Center**

As we enter 2025, our mission remains the same:

Providing Quality Healthcare in the Spirit of Christ.

1200 Providence Road | Wayne, NE 68787 | 402-375-3800



Investing in Wayne with Pride



MAIN BRANCH

CAMPUS BRANCH



Run by the same family for five generations, we're the only bank locally owned in Wayne.

STATE NEBRASKA BANK & TRUST

HISTORY | PEOPLE | COMMUNITY SINCE 1892

MAIN BRANCH 122 Main St CAMPUS BRANCH 1010 Main St Wayne, NE statenebank.com



Providence Community Pharmacy



**Friendly Faces**

**Convenient Drive-Thru**

**Curbside Deliveries**

1200 Providence Road Suite 101
402-375-8862

Monday-Friday 9:00am- 6:00pm.
Saturdays
9:00am- 2:00pm

Find Hope. Find Healing.



Expert Psychiatry and Behavioral Health Services for individuals aged 5 and older, including children, adolescents, adults, couples, and families. Our experienced providers utilize evidence-based interventions tailored to each level of care, ensuring personalized treatment and support for mental wellness.



Matthew Dobbertin, D.O.
Child and Adolescent Psychiatry



Daniel Gillette, MD
Child and Adolescent Psychiatry



Andrew Corbin, PMHNP-BC
Adult Psychiatric Care Practitioner



Kristin Kirby, LMHP
Licensed Mental Health Practitioner

You don't have to go through this alone. Take the first step toward healing today.

For questions or to schedule an appointment call **402-375-7953**

Technology Instructor Opening

Wakefield Community Schools invites qualified candidates to apply for a Technology Instructor position in our district for the 2025-26 school year. Wakefield seeks candidates who are collaborative problem-solvers, believes all kids can learn, and has the desire to grow professionally and personally within our diverse community. All years of experience are accepted. Position is subject to a veteran's preference. Position will remain open until filled.

Please send letter of interest, resume, references, and credentials to:



Matt Brenn, Secondary Principal
Wakefield Community School
PO Box 330 | Wakefield, NE 68784
www.wakefieldschools.org
mbrenn@wakefieldschools.org



EOE





REQUIREMENTS :

- Be at least 18 years of age.
- Have a valid drivers license

STOP BY FOR AN APPLICATION DURING REGULAR BUSINESS HOURS

City of Wakefield
405 Main Street

Questions?
Call Mike 402-287-2080

Open until filled.

Nebraska Statewide Ads

Reach a wider area and place your ad statewide!

Contact the Wayne Herald for more information
402.375.2600
Carly: whads@wayneherald.com
Kayla: sales@wayneherald.com



DISABILITY: Advocating for You

No one in Nebraska knows more than the League of Human Dignity about advocating for people with disabilities or about helping them to become advocates for themselves. Contact that League and see how we can help you get the services you need to maintain your independence.

Phone 833-800-LEAGUE (534283)

THINK PRINT ADVERTISING IN NEWSPAPERS DOESN'T SUCK? THINK AGAIN.

These average ads out wear one producing more calls than we've had in any issue.

ALYSSA BRIDGES
Executive Director of the League of Human Dignity

CD RATE SPECIALS

	6 Month	12 Month
5.08%	4.00%	