



Pizza Hut 901 E 7th St.
Wayne
402-375-2540

Under New Management!

\$15 large Pizza
3 toppings
Monday-Friday
11am-2pm

MidwestLand
COMPANY

206 Main St. | Wayne, NE 68787 | Office: 402-375-3385

We're farm management specialists.

Give our office a call!

Call for info: 402.375.3385
www.midwestlandco.com



Livingston Garden Seeds
20% OFF w/Coupon
Sale Good Thru 3/30/2024

ACE Hardware & Home
615 Dearborn St
402-833-1331
www.acehardware.com



Elkhorn Valley BANK
AND TRUST Member FDIC

411 East 7th Street | Wayne, NE 68787
402-375-2525
www.elkhornvalleybank.com



morning shopper

Presorted Standard
ECRWSS
U.S. Postage Paid
morning shopper

A publication of The Wayne Herald • 1-402-375-2600 • 114 Main • Wayne, NE 68787 • Tuesday, March 19, 2024 • Vol. 90 No. 12

Backhoe - Septic Services

Certified installer for Septic, Drain Fields, Holding Tanks & Repair

Trenching, Footings, Concrete Removal & Demolition
Dump Truck Services Available



Ross Lund
712-898-4499
402-945-2161



JASON SEARS FLOORING

Floor Coverings and Installation

321 Centennial • Wayne
402-833-1784



KEL Physical Therapy & Wellness

JOIN US!
Hip & Knee Pain Workshop
Thursday, April 4th • Noon



Learn how to get rid of pain NATURALLY

Contact KEL-PT to register
402-999-4564 KEL-PTwell.com

Private Treatment Rooms | Convenient Downtown Wayne Location

ST. MARY'S CATHOLIC CHURCH OF WAYNE

Friday, March 22
5:00-8:00 p.m.
(or until gone)

ADULTS \$15
5-10 \$8
4 & UNDER FREE

Featuring:

- Fried & Baked Fish
- Fish Tacos
- Cheesy Potatoes
- Coleslaw
- Mac & Cheese
- Desserts

LENTEN FISH FRY

WAYNE CITY AUDITORIUM

CASH BAR

Bean Walkers

We Have Several Crews
Walk pastures with Canadian thistles, etc.

- Any type of farm work
- Put up, tear down fencing (any fence work)
- Cut Cedar trees
- Cover silage piles • Detasslers

• Over 29 years experience
200 mile radius of Wayne

For more info: 712-943-2084
712-251-3277



PING LAWN CARE
402-369-0175

Call for all of your lawn care needs!

Including shrub & bush trimming, landscape clean-up, mowing & trimming



Polly Auctions & Consignment

AUCTIONS • CONSIGNMENT • ESTATE SALES

3 Online Auctions

- Watches, Knives and Guitars
- Guns and Ammo
- Farm Toys, Hot Wheels and Harley Davidson Items

Pollyauctions@hibid.com
Contact info: 712-251-0505

Find us on Facebook for more details
Cameron Polly Auctions



the HIPPIE CHICKEN

Chronic aches and pains?
Insomnia? Anxiety?

Consider trying our variety of Delta & CBD products to help.

Stop in and talk with us about recommendations!



@hippiechickn
Scan for our website!

M-W: 10:00 am to 10:00 pm
T-Sat: 10:00 am to 11:00 pm
Sun: 12:00 pm to 9:00 pm

402.833.1500
311 Main Street | Wayne, NE 68787

A big thank you to all the friends, neighbors and relatives who helped me celebrate my 90th birthday. The cards and goodies were so appreciated!

Great to be remembered.

Thanks,
Merrill Baier

Argyle PG13

Thursday - 7 pm | Friday - 7 pm | Saturday - 2pm & 7pm | Sunday - 2 pm

ADMISSION IS JUST \$5! (3D movies may be more)



MAJESTIC THEATRE
(Non-Profit)

310 Main Street • Wayne
402-833-1833
www.majesticonmain.org

He is Risen!

**United Methodist Churches
of Carroll & Wayne**
Maundy Thursday at 7:00 p.m. in Carroll
Good Friday at 7:00 p.m. in Wayne
Sunrise Service at 7:00 a.m. in Carroll
 Easter Breakfast will be served after worship
Easter Service at 9:00 a.m. in Wayne
 Easter Egg Hunt following service

Easter at Calvary



PALM SUNDAY | 10:30AM
RESURRECTION SUNDAY | 10:30AM

GOOD FRIDAY EVENT
 Walk Through The Cross
 a self-guided & interactive experience
 Join us anytime between 5:30-7:30pm

Holy Week Services
Good Friday Communion Service - 7:00 PM

Easter Sunday Services -
9:00 & 10:30 AM
 (Nursery available, No Sunday School)



Journey Christian Church
1110 East 7th Street • Wayne, NE
Phone 402-375-4743

Join us . . . Holy Week Schedule

Maundy Thursday: 7:00 pm with Communion
Good Friday: 9:00 am and 7:00 pm services
Easter Sunday:
 7:00 am Sunrise Service with Communion
 8:00 a.m. Breakfast
 10:30 am Festival Worship with Communion

GRACE LUTHERAN CHURCH
 904 LOGAN STREET • WAYNE, NE • 402-375-1905

**Join us for
Worship!**

Palm Sunday - March 24th
 Worship at 10am
Maundy Thursday - March 28th
 Worship with communion at 7pm
Easter Sunday - March 31st
 8:45 - 9:45am - Continental Breakfast. Worship at 10am



First Presbyterian Church
 216 West 3rd Street ~ Wayne ~ 402-375-2669
 Find First Presbyterian Church of Wayne on Facebook

**ONE HOPE
ASSEMBLY OF GOD**
 Sundays @10am
 1000 E. Tenth Street, Wayne NE
www.onehopewayne.church

Good Friday: Friday, March 29th
 Worship gathering, 6:00-7:00pm
 Gathering for middle-school & high-school youth
 The Passion of the Christ (movie), 7:30-10:00pm

Holy Saturday: Saturday, March 30th
 Sanctuary open for prayer, 9:00am-12:00pm

Resurrection Sunday: Sunday, March 31st
 Breakfast served: 9:00-10:00am
 Worship gathering: 10:30am-12:00pm

Our Savior Lutheran Church
 5th & Main Street • Wayne, NE

**Holy Week & Easter Worship
Opportunities**

- Palm Sunday – March 23 & 24
 Saturday - 5:30 pm
 Sunday - 10:00 am (with A Touch of Brass)
- Maundy Thursday – March 28 - 7:00 pm
- Good Friday – March 29 - 7:00 pm
- Festival of Easter – March 31
 Sunday - 7:00 am Sunrise Service
 Breakfast will be served in the church social room following the sunrise service until 9:30 am
 Sunday - 10:00 am



EASTER TRIDUUM
HOLY THURSDAY, MARCH 28
 MASS OF THE LORD'S SUPPER – 7:00 PM ST. MARY'S, WAYNE



Good Friday, March 29

- Veneration of the Cross
 3:00 PM - St. Mary's, Wayne
- Veneration of the Cross
 6:00 PM - St. Mary's, Laurel
- Veneration of the Cross
 7:00 PM - St. Mary's, Wayne

HOLY SATURDAY, MARCH 30
 •VIGIL MASS AT 8:15 PM ST. MARY'S, WAYNE

EASTER SUNDAY, MARCH 31
 8:00 AM - ST. MARY'S LAUREL
 9:00 AM - ST. MARY'S WAYNE
 10:00 AM - ST. ANNE'S DIXON
 11:00 AM - ST. MARY'S WAYNE



1st Trinity - Altona
 Easter Service 11 AM
 preceded by coffee & rolls



"He is Risen, He is Risen Indeed"

Palm Sunday
8:30 am
Maundy Thursday
7:00 pm
Easter Sunrise
9:30 am



**FIRST
LUTHERAN
CHURCH**

502 South Hwy 9 | Allen, NE

Palm Sunday 10:15 am
Good Friday 7:00 pm
Easter Sunrise Service 7:30 am



Concordia Lutheran Church
616 Iowa Street | Concord, NE

March 24 - Palm Sunday Divine Service 10:00 AM
(Note time change)
March 28 - Maundy Thursday Divine Service 6:30PM
March 29 - Good Friday Divine Service 4PM, Carroll
6PM, Vespers 8PM
March 30 - Easter Vigil Divine Service 8PM
March 31 - Easter Sunday Divine Service Carroll 8AM
and Winside 10AM



**St. Paul's
Lutheran
Church**

218 Miner Street • Winside

HAPPY EASTER

HE IS RISEN

**JOIN US
EASTER
SUNDAY,
MARCH 31**

**EASTER EGG
HUNT @ 9 AM**

**BREAKFAST &
FELLOWSHIP TO
FOLLOW**

HOSTED BY IMMANUEL LUTHERAN
SUNDAY SCHOOL & YOUTH GROUP

**SHARP
CONSTRUCTION**

Residential Construction,
Remodels & Additions,
Light Commercial Construction,
Custom Homes & Drafting

Nick Hochstein • Owner
208 Logan St. • Wayne, NE
402-369-0220
www.sharp-construction.com

*Refind
&
Refresh*

Consignment, Thrift
and Upcycling

104 W 2nd Street
Wayne, NE 68787
402.518.8227

BARGHOLZ AUCTION CALENDAR

**FOR ALL YOUR SALE NEEDS CONTACT
RANDY BARGHOLZ 402-375-3258**
www.bargholzauction.com

Ag Land Realty, LLC
Real Estate Land Management Auctions
Selling Real Estate in Agriculture Communities

Joe Aschoff
Broker/Owner

402.360.4435
joeaschoff@aglandrealtyllc.com
www.aglandrealtyllc.com
54564 865 Rd. | Osmond, NE 68765

SERVICES

SMALL ENGINE REPAIR. General repair. Welding. Stump grinding. ALSO: have a few snowblowers. Call 402-375-2471. tfn

DOES YOUR basement or crawl space need some attention? Call Thrasher Foundation Repair! A permanent solution for waterproofing, failing foundations, sinking concrete and nasty crawl spaces. FREE Inspection & Same Day Estimate. \$250 off ANY project with code GET250. Call 1-855-605-1034. MB

CHOOSE EARTHLINK Fiber Internet for speeds up to 5 Gigs, no data caps, no throttling. Prices starting at \$54.95. Plus, a \$100 gift card when you make the switch. Call 1-866-670-2364. MB

TAMMY'S CLEANING
We do it all, give us a call!
Tammy J. owner

402-922-3179 cell

- Weekly •Monthly •Deep Cleans
- One Time Cleans •Spring Cleaning
- Move-Ins & Move-Outs •Organizing

Serving Pender, Wayne, Norfolk, Bancroft, Wisner, Emerson

PROPERTY EXCHANGE PARTNERS

1007 ASPEN ST, WAYNE

LOWER PRICE!
\$295,000

PROPERTY HIGHLIGHTS

- 3 Bedroom/2Bathrooms
- 2 Car Attached Garage
- Unfinished Basement Potential
- Underground Sprinkler System

(402) 375-2134

FOR RENT

FOR RENT: 2, 3 and 4 bedrooms apartments. Close to campus. All appliances. High efficiency. Central air & heat. No Pets or Parties. Call 712-899-0505. tfn

TWO BEDROOM apartment Available May 15th Close to Campus. No pets, no smoking Ph 712-212-5844 tfn

FOR RENT: Very nice 1 and 2 bedroom apartments for rent in Laurel and Wayne. Call Dawn at (402)518-0658. tfn

FOR RENT OR LEASE at Midcity Plaza 202 W 2nd Street and Pearl in Wayne. Large office area or other uses. Contact Dawn at 402-518-0658. tfn

FOR RENT: 1 bedroom Apartment. No Pets. Call 402-369-2425 tfn

GRAIN VAC for rent. Call Chuck Rutenbeck, Wayne at (cell) 402-375-7864.

FOR RENT: Nice 1, 2, 3, and 4 bedroom apartments. All new heat pumps and central air. No parties. Call 402-369-0772. tfn

HELP WANTED

JOB: PART TIME HELP needed starting with lawn season and extending through late summer. Various duties associated with grounds maintenance. Competitive pay. Flexible hours. Students welcome. Call or text Brian 402-369-1574 tfn

GRAIN FARM Help Wanted. Spraying, trucking, mechanical experience strongly preferred. 402-380-1540. 5/14

Dribble. Pivot. Shoot.

Let the **MADNESS** begin

MAKE ROOM ON THE COUCH!



DISCOUNT FURNITURE

SERVING NORTHEAST NEBRASKA SINCE 1934
OPEN MON.-SAT. 9 AM-5 PM; THURSDAY UNTIL 8 PM
1 1/2 MILES NORTH OF WAYNE
375-1885 OR 1-855-375-1885
•EASY TERMS, 90 DAYS SAME AS CASH
•FREE DELIVERY & SET-UP

3 POINT PLAY



**1 Large
One Topping
Bone-out Wing
2 Liter**

\$27.99



WingStreet

901 E 7th Street • Wayne • 402-375-2540

HAVE A BALL WITH YOUR FRIENDS



603 N. Main • Wayne
402-375-9982



YOU'RE A SLAM DUNK!

Open Every Day



7th & Main • Wayne
402-375-1404



**SWING ON BY & SPEND
CHAMPIONSHIP GAME TIME**

Championship Monday with the Cats

Join us to watch the NCAA National Championship Game to support WSC Men's Basketball!!

April 8 • Wayne Country Club

Details coming soon!

This is a great time to have some fun with the coaches and players while we watch the national championship game. Food, games, and raffle prizes will be going on throughout the evening.

For more info please contact
Mason Denholm at 641.373.6303

**Wayne
Country Club**
North Hwy. 15 • 375-1152

Kyle Schellpeper
PGA Golf
Professional



COME JOIN US!!

**HOME OF
THE BIG
BURGERS!**



BOB'S BAR

**205 MAIN ST. • MARTINSBURG, NE
402-945-2995**

Hartington Tree LLC
 Tree Trimming, Removals & Transplanting

TREES for SALE

- Evergreen
- Shade
- Ornamental

Spring is coming! Time for planting!

Yankton 605.260.1490 | Hartington 402.254.6710

Serving Southeast SD & Northeast NE!
 Kent & Kyle Hochstein - Licensed Arborists
 www.hartingtontree.com



Always Free Delivery
 get the building materials for that project delivered to your driveway or garage

lumber * plywood * insulation * sheetrock
 decking materials* roofing * siding
 closet shelving* flooring * paint

402-375-5386
 Mon-Thur 7:30-5:30
 Friday 7:30-5
 Saturday 8-1

BUILDERS RESOURCE
 2 miles west of Wayne on Hwy 35

Come in We're OPEN



R2 TRUCK & TRAILER

Our Services

- Diesel Repair
- Oil & Lube
- Tire Repair
- Brakes
- Suspension
- Computer Diagnostics
- Electrical
- HVAC
- Emissions Cleanout

Local Truck & Trailer Repair

Road Side Assistance

Fast Response Time

Located 1.5 miles South of Wakefield, NE

85653 HWY 35 | Wakefield, NE 68784 | 402.287.2265



FRC ENTERTAINMENT
March 2024

FEBRUARY 29
JOSEPH HALL
 ELVIS ROCK N REMEMBER TRIBUTE

MARCH 1-2
SERIOUS SHIRLEY

MARCH 8-9
RED THUNDER

MARCH 15-16
SCHMIDT BROTHERS

MARCH 22-23
SHERWIN LINTON AND THE COTTON KINGS

MARCH 29-30
A HARD DAY'S NIGHT

FORT RANDALL CASINO • HOTEL



LEONARD MANAGEMENT

Proud to serve the Wayne Community.

Find our locally owned and operated restaurants in Wayne + Norfolk.

Wayne - 617 Tomar Dr.
 Norfolk - 813 S 13th St.
 1205 Riverside Blvd.

leonardmcd.com

A HOME IS BUILT TO LAST
 let us help shape your future!

WHITE FARMHOUSE REALTY, LLC

219 Main Street, Wayne
 (402) 375-HOME (4663)

Trisha Peters
 Broker/Owner
 (402) 518-0675

Marie Janke
 Sales Associate
 (402) 369-2182

www.whitefarmhouserealty.com

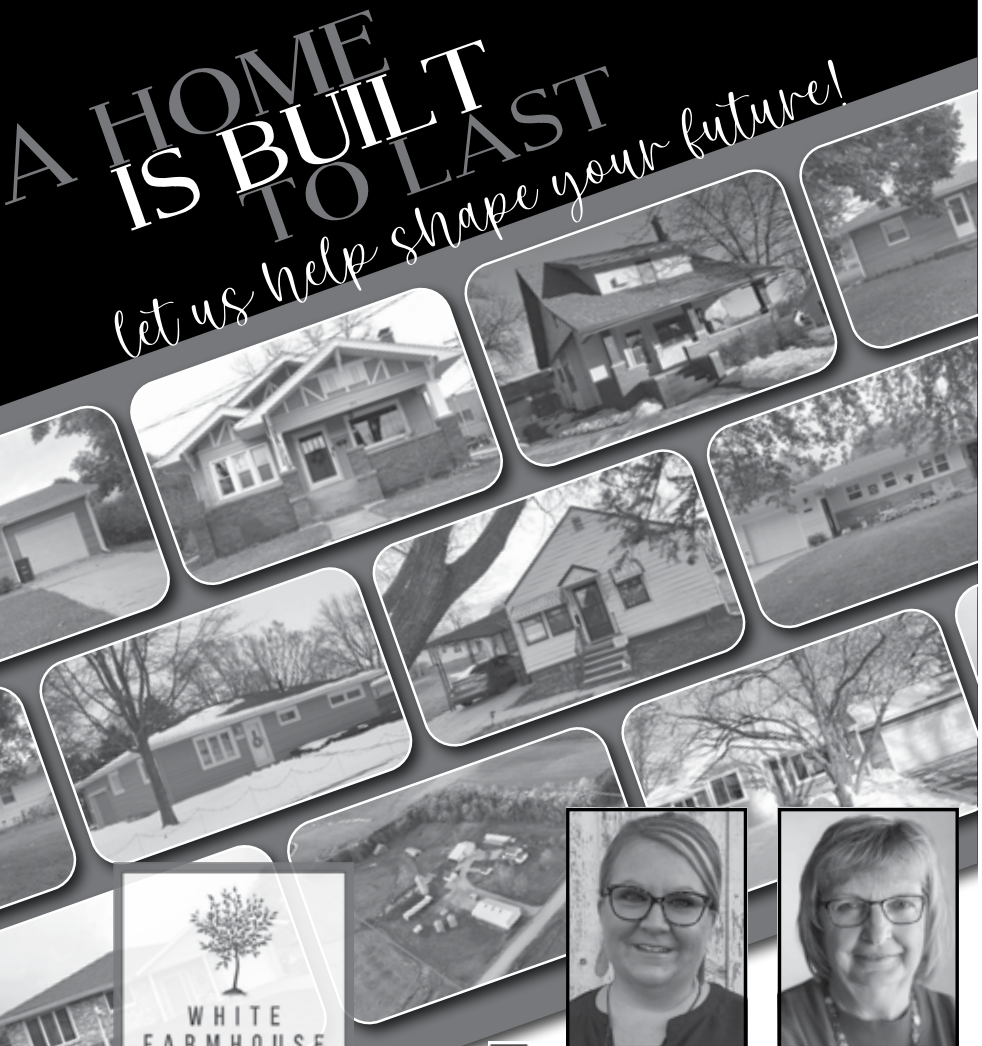

POLITICAL ADVERTISING SPECIAL!

Give us a call or email at
 The Wayne Herald/Morning Shopper
 for special rates on a 6-week package
 leading up to election day on May 14.
 Free Thank You with purchase of 6-week
 package (same size as your package deal)

★ ★ ★ ★ ★ ★

THE WAYNE HERALD
 114 Main • Wayne • 402-375-2600
 sales@wayneherald.com • WHads@wayneherald.com



Leisure Apartments

825 & 829 E 6th St, Wayne
Move-In Special: 1st Month Free!
1- & 2-Bedroom Apartments For Rent
A Building: Elderly (62+)/Disabled, Regardless of Age

B Building: Open to All Ages
Income-Based Rent
Rental Assistance Available
Water, Sewer, & Trash Included

Van Binsbergen & Associates

320-269-6640 Ext. #221
housing@vanblc.com
www.vanblc.com

*This institution is an Equal Opportunity Provider

The Wayne County Treasurer's Office is tentatively scheduled to be closed on:

Thursday, March 21st, 2024 &
Friday, March 22nd, 2024
for installation of new windows.

We apologize for any inconvenience this may cause.



Cindy ★ Kai FOR LEGISLATURE

Primary Election: May 14
General Election: November 5

Because all hardworking Nebraskans should have a shot at The Good Life.

Learn more at CindyKaiforLegislature.com

Paid for by Cindy Kai for Legislature
1621 I Avenue, Thurston NE 68062



Carroll United Methodist Church



11th Annual Fish Fry!

Held every Friday during Lent
March 22nd

Carroll Auditorium
Serving 5:30 - 7:30 p.m.
Or Until Gone

Fish, Ham, Potatoes, Baked Beans,
Green Beans, Macaroni Salad,
Bread, Homemade Desserts &
Drinks

Adults: **\$13.00**
Kids 10 & Under: **\$7.00**

Dine-in or Carry-Out



Have you been in to see us recently??

We would love to see you!



1106 S. Main St. • Emerson
402.695.0180
www.winnebagocasinos.com

The Iron Horse Casino is owned and operated by the Winnebago Tribe of Nebraska. The Iron Horse Casino reserves the right to substitute or change promotion without notice. Must be present to win. Must be legal age. See Casino for details.

Boomerfest

April 18th Wayne City Auditorium
220 S. Pearl St.
free will donation

12:00 p.m. - 2:00 p.m. ~ Vendor Fair

Snacks available during the entire event!
1:00 p.m. ~ 10-Point Pitch Tournament (Cash Prizes)

2:00 p.m. - 4:30 p.m. ~ Burt Heithold Band

3:00 p.m. - 4:00 p.m. ~ Brownie Sundae Bar

5:30 p.m. - 8:30 p.m. ~ Outback Variety Band

Corporate Sponsors: Big Red Country 104.9 and The City KCTY 98.9 FM 1590 AM, Kinship Pointe Wayne, Providence Medical Center, Right at Home, State Nebraska Bank & Trust, Wayne Country View Care and Rehabilitation, The Wayne Herald

Follow Boomerfest on Facebook
This event is funded in part by a grant from the Wayne County Convention and Visitors Bureau



The Market is Blooming!

new listing
509 East 6th Street - \$210,000

Beautiful updates in this 4 bedroom, 2 bath home! The main floor includes original wood floors, nice laundry area and all appliances stay. The basement has newer carpet and provides great additional living space. With an attached garage and fenced yard with shed, this home is ready for you!

lots for sale!

- 114 South Douglas St
- Vacant land in southeast Wayne
- 206 & 208 Hunter Street, Winside



Trisha Peters
Broker/Owner
(402) 518-0675



Marie Janke
Sales Associate
(402) 369-2182



219 Main Street, Wayne • (402) 375-HOME (4663) • www.whitefarmhoureality.com





WINTZ
FUNERAL HOME

116 EAST 2ND STREET
• LAUREL •
402-254-6547

DIRECTORS:
JIM, JERRY, PAUL,
STEVE, & JASON WINTZ

WWW.WINTZRAYFUNERALHOME.COM



**Providence
Community
Pharmacy**

803 Providence Road Suite 101
Wayne, NE

Store Hours:
Monday-Friday
9:00am- 6:00pm
Saturdays
9:00am- 2:00pm

- ✓ Convenient Drive-Thru
- ✓ Curbside Deliveries
- ✓ Friendly Faces

 (402) 375-8862

www.providencecommunitypharmacy.com



CITY OF
LAUREL
NEBRASKA

Annual Events in Laurel, NE

Chamber/FFA Banquet:
January

Easter Egg Hunt:
Saturday before Easter

Ag Days Celebration:
Father's Day Weekend

Cruise Night: August

Night of Lights: December

402-256-3112
Check out www.laurelne.com
for more information.

Contact us for all
your plumbing,
electrical and
HVAC needs

**Campbell's
Service LLC**

108 East 2nd • Laurel
402-256-3572 

Wound Care Services at PMC



offered to patients hospitalized
and in clinic setting

Advanced Wound Care Management to include:

- * Application of and management of wound dressings
- * Ordering of specific testing and cultures
- * Accepting and sending of referrals to other specialties as needed
- * Medication management regarding wounds
- * Wound vac application, dressing changes, and supply coordination

Individuals often needing wound
care services include people with:

- * Venous leg ulcers
- * Diabetic ulcers
- * Non-healing wounds
- * Pressure sores
- * Surgical wounds



Lindsay Kvols
DNP, APRN, WON

*Advance Counseling
Services, LLC*

Jan Chinn, MSE, LIMHP, CPC

- Depression & Anxiety
- Grief & Loss
- Child & Adolescent Concerns
- Abuse & Trauma Counseling
- Stress Management
- Coping with Divorce
- Employee Assistance Services

Phone: 402-833-5246
220 W. 7th St. • Wayne • In the BankFirst Building

**Simply Clean
Housekeeping LLC**

- * Spring Cleaning
- * General Housekeeping

Book your
appointment today!

Stacy Chase
402.360.2431



morning shopper

Our family expresses our sincere appreciation to each and every one of you for your many kindnesses extended to us during this sad time.

Nancy Jo Powers
Jill Powers
Mark, Julie, & Miles Powers
Ross Powers

WAYNE VETS CLUB BREAKFAST

No Breakfast
Easter Sunday
See You In
April!!

Call 402-375-9944

Wayne Vets Club
220 Main
Wayne, NE

Come on in to get your "Happiness" Bouquet!



Because sunshine & flowers just go together!

JUST \$15 every Wednesday!

The Wayne Greenhouse & Gift Shop

215 East 10th Street • Wayne
402-375-1555

www.thewaynegrighthouse.com
Serving Northeast NE for over 100 Years!

THANK YOU!

The Wayne Volunteer Fire Department would like to thank sponsors Tacos & More, Michael Foods, Copy Write, Pac 'N' Save, Wayne East, Doug and Mary Temme, Koenig Enterprises and Quality One Graphics, Zach Heating & Cooling as well as the contributors and businesses who helped to make our fireman's breakfast a huge success.

Thanks to the public for backing the fire department to make the breakfast a success.

The department is still taking donations. They may be mailed to the fire department at 510 Tomar Drive, Wayne, NE 68787

Driver's Education Classes

Classroom Dates:
May 28-31 & June 3

Registration forms can be picked up at
Wayne Jr/Sr High School



Class is limited to 60 students

E-Z-GO Good to GO Sales Event



Financing available

Call or stop in today



Your complete golf car center!

MR. Golf Car, Inc.

822 8th St. • Springfield, SD • 605-369-2625 • www.mrgolfcar.net

SD & NE's largest E-Z-GO dealer!
Through March 31st
On ALL New 2023 E-Z-GO Golf Cars
Gas or Electric (excluding Liberty vehicles)
Prices Reduced by \$750
Trade-ins welcome

Herman CHIROPRACTIC

Headaches • Sciatica • Low Back Pain
Athletic Injuries • Industrial Injuries
Smoking Cessation • Prenatal Care
Colic • Ear Infection • Bed Wetting

~ Same Day Service ~
~ New Patients Welcome ~

BCBS, Medicare, Medicaid, Midlands Choice, UHC, Workmans Comp, Coventry and most other insurances accepted

Chiropractic Care • Massage Therapy • Acupuncture
Orthotics • Health Products

1302 W. 7th Street
Wayne, Nebraska
(402) 375-3450



www.hermanchiro.com

309 Main Street
Pender, Nebraska
(402) 385-0183

WEST POINT LIVESTOCK AUCTION

"Eastern Nebraska's newest and most modern Livestock Market"

Thursday, March 21: Weekly/Special Breeds/Pairs Stan
Leaders Bulls @12:30 pm

Monday, March 25: Pre-Condition Feeders 10:30 AM

Market Report: March 14th, 2024:

Had an outstanding run of fats for our Thursday, March 14th auction, gathering a steady market from a week ago, sending those top fats out at 186.00 We followed with a weigh cows and bull market that was finding some of the highest prices we have seen. We finished the afternoon with a short run of feeders and bred cows. Just a reminder, next Thursday we will be working for the Leader family selling Angus bulls and open heifers. We will finish the afternoon with some super sets of pairs and bred cows. We will be back in town March 25th with another pre-condition auction with some super sets on the list. If you are wanting to move any cattle, please give us a call and we would be happy to stop out and visit with you about our upcoming specials

Weigh cows/ Finish Cattle	420 HD
Drug Free	No Test
Top Fats	186.00
Choice/Select	150-185.75
2-way Cattle	180-185
Holstein/Jersey	135-141
Top Cows	120-137
Bulk	100-119
Low Yield	70-99
Bulls	100-151
Young	120-150
Feeding Cows	

Office: 402-372-2493 • www.WestPointLivestock.com

Brian Brester (Mg): 402-750-5821

Martey Stewart: 402-375-8913

Jim Schaben Jr.: 712-263-9449

Jon Schaben: 712-263-0755



START LIVING YOUR BEST LIFE TODAY!

Join the worry-free lifestyle of Kinship Pointe Wayne

- Daily exercise, organized activities and many social opportunities
- Restaurant-style dining with delicious meals
- Variety of apartment floor plans offered with utilities, maintenance and housekeeping included
- Dedicated care team available 24/7
- Beauty shop
- Beautiful common areas for socializing

Call 402-375-1500 for a tour!



1500 Vintage Hill Drive, Wayne, NE 68787
www.KinshipPointe.com



PUSHING THE ENVELOPE OF HUMAN POSSIBILITY!

THE FINEST CHINESE ACROBATIC TROUPE IN THE WORLD!

WEDNESDAY | APRIL 10 | 2024

7:30 P.M. | RAMSEY THEATRE

TICKETS REQUIRED: PURCHASE TICKETS AT [WWW.WSC.EDU/PERFORMING-ARTS](http://www.wsc.edu/performing-arts)
GENERAL PUBLIC: \$10 EACH | WSC FACULTY/STAFF/STUDENTS: FREE (USE NUID)

WAYNE STATE COLLEGE

Black & Gold

Performing Arts Series

FAMILY 1ST DENTAL

“At Family 1st Dental...Your Family Comes First!”



NEW PATIENTS WELCOME

Call Today To Schedule Your Next Appointment 402-375-2889

1108 W 7th St - Wayne, NE | Dr. Knudsen | www.ffdwayne.com



Investing in Wayne with Pride



MAIN BRANCH



CAMPUS BRANCH

Run by the same family for five generations, we're the only bank locally owned in Wayne.

STATE NEBRASKA BANK & TRUST

HISTORY | PEOPLE | COMMUNITY SINCE 1892

MAIN BRANCH 122 Main St CAMPUS BRANCH 1010 Main St Wayne, NE statenebank.com



Wayne Community Activity Center NOW OFFERING SilverSneakers

Do you have SilverSneakers?

SilverSneakers helps seniors living their best lives. Participants experience greater energy, increased strength and improved balance and flexibility. The benefit is included with 60+ Medicare plans.

Stop in today to get set up at the Wayne Community Activity Center!



Find out if you have SilverSneakers. SilverSneakers.com/Check

Hytrek Lawn Service



Toni Hytrek, Owner | Wayne, NE
Cell 402-369-1561

- Ask about our 4-step spraying program
- Sign up now for spring service contracts

Licensed & Insured
Free Estimates



WHERE SUPER HAY CAPACITY & EFFICIENCY MEETS THE NEW CONNECTED 561M BALER

PARTNER UP



Maximize every minute in your field with the new John Deere 561M Baler at Grossenburg with connected tech to document bale moisture and weight while in the field to help you increase efficiency.

Winner, SD
605-842-2040

Pierre, SD
605-224-1631

Philip, SD
605-859-2636

Belle Fourche, SD
605-892-2621

Beresford, SD
605-763-5020

Sundance, WY
307-283-2971

Bloomfield, NE
402-373-4449

Hartington, NE
402-254-3908

Wayne, NE
402-375-3325



JOHN DEERE



GROSSENBURG IMPLEMENT INCORPORATED



Grossenburg.com

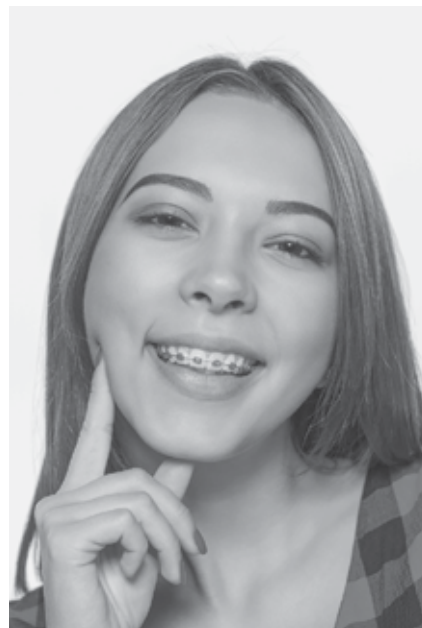

Now Showing... A Beautiful Smile

If your dentist has recommended braces, see us first. We're committed to providing straight, beautiful smiles with minimal discomfort or inconvenience.

Call us to schedule your appointment today.



Daniel L. Kaler, D.D.S., P.C.

Practice Limited to Orthodontics

617 Pearl Street, Suite 2

Wayne, Nebraska 68787

(402) 833-1333 | (712) 276-2766

Serving Hot Breakfast Until 10:00 a.m.

**Fresh Donuts
and Breads
Made Daily!**



Vel's Bakery

309 Main Street
Hours: Monday - Friday, 5:30 am to Noon

375-2088

FOR THE 1ST TIME EVER

MERISTEM

CROP PERFORMANCE

IS OFFERING

0% FINANCE

WITH JOHN DEERE FINANCIAL SERVICES

MARCH 1 - APRIL 1, 2024

FOR MORE INFORMATION
CONTACT

SEEDSOURCE

1610 CHIEFS WAY
WAYNE, NE 68787
402.375.4715

FOR SALE



57218 879th Road - Laurel - \$350,000

NEW ACREAGE! This beautiful ranch style home sits on almost 8 acres of ground! Home has lots of updates and has been well maintained. 3 bedrooms, 2 bathrooms, 2-car garage, fully finished basement, machine shed.

L-2400191



57492 846 Road - Wisner - \$350,000

FARM ACREAGE! Located 10 miles south of Wayne and 10 miles west of Wisner. This 2-story farm house sits on 5 acres of ground! Home has lots of updates, including NEW septic system and leach field, along with a Certified check on the well. 3 bedrooms, 2 bathrooms, 1-car attached garage, 2-car detached garage. Well maintained outbuildings.

L-2300569



301 Alma Street - Laurel - \$125,000

3 bedrooms, 2 bathrooms, 1-car attached garage. Well maintained, sits on a corner lot only blocks from school, pool, park, and downtown. 1,201 square feet, 1.5 story home.

L-2300417

To discuss real estate opportunities, please contact your local FNC representatives:



Office: 402-256-9320

103 West 2nd Street
PO Box 368
Laurel, Nebraska

Connect with us!



Wendi Schutte
Broker
402-518-0115



Steve Schutte
AFM/Agent
402-518-0111

www.FarmersNational.com/Laurel

Real Estate Sales • Farm and Ranch Management
Energy Management • Appraisals • Insurance • Consultations
Forestry Management • Hunting Lease Network • FNC Ag Stock



PLEASE JOIN US FOR OUR ANNUAL

**SUPPER &
AUCTION**

with Dessert and
Gift Basket Auction

SATURDAY MARCH 23, 2024

5:00 PM - 8:00 PM

Wayne City Auditorium
Wayne, NE

Free Will Donation Meal
Proceeds go toward
Phase 1 Camp Dining Hall
Remodel

Testimony from
campers and staff.

Hear about Camp
Assurance and how you
can partner with us!

For More Information:
Shannon Arduser
712.301.1268

**A DIFFERENT KIND OF CAREER:
UNDER COVER IN THE CIA**

FEATURED SPEAKER: JAMES OLSON

Imagine living a lie for 31 years. Spying was far from this Iowa farm boy's mind when Olson received a phone call that changed his life forever. In this presentation, Olson takes you inside the world of a CIA spy. He describes the rigorous training and difficult dilemmas faced daily. Olson explains how the global war on terror affects everyone and how the U.S. needs spies to protect the country and its vital interests.



**DR. SHEILA STEARNS PRESIDENT'S
LECTURE SERIES ON PUBLIC AFFAIRS**

**7 P.M. | TUESDAY
APRIL 2 | 2024
GARDNER HALL
AUDITORIUM
FREE AND OPEN
TO THE PUBLIC**



**1.9% FINANCING
FOR 60 MONTHS***

**NEW 6 SERIES TRACTORS
165 HP¹ AND BELOW. IN STOCK ONLY.**



**PARTNER
UP**

The new 6 Series brings better durability, performance, comfort & efficiency to any utility chore on your ranch, farm or worksite. Grossenburg makes it even better with 1.9% financing.

Winner, SD
605-842-2040

Pierre, SD
605-224-1631

Philip, SD
605-859-2636

Belle Fourche, SD
605-892-2621

Beresford, SD
605-763-5020

Sundance, WY
307-283-2971

Bloomfield, NE
402-373-4449

Hartington, NE
402-254-3908

Wayne, NE
402-375-3325

Grossenburg.com



*Offer ends 4.30.24. Subject to approved installment credit with John Deere Financial. Some restrictions apply. See dealer for details. ¹Engine power PS (hp ISO) at max engine power speed (ECE-R120). John Deere Standard RES10080, SAE Standards J1995.

Now Hiring!

Northeast Nebraska Community Action Partnership's Head Start Early Childhood Education Program has openings at our Pender location

Family Service Worker – Responsible for continuous recruitment of children, support and engage families, and facilitate parent curriculum and other engagement activities. This position is located at Pender Public Schools. Subject to seasonal layoff.

The program provides opportunities for staff to obtain appropriate credentials. Positions are full time with competitive wage and benefits. Bilingual skills are helpful.

To see complete job descriptions, education requirements, wage and benefit information, and get your job application.

- Visit our website at www.nencap.org
- Contact HR at 1-800-445-2505 or 402-385-6300
- Scan the QR code



To apply, submit completed Agency application. No resumes accepted. Send applications to Northeast Nebraska Community Action Partnership, P O Box 667, Pender, NE 68047-0667.

Positions open until filled.
80% Federally Funded Program | EOE | Non-Profit Agency



NorthStar Services in Wayne

***NOW HIRING PART TIME DIRECT SUPPORT PROFESSIONALS**
Starting Wage — \$15.00 per hour
ALL SHIFTS AVAILABLE (mornings, evening, weekend, and overnight shifts available)

As an organization, we support persons with developmental disabilities to access and participate in their community, develop social networks and teach life skills, so people are successful in their homes, community and with employment opportunities

We are looking for dependable, self-motivated, organized persons with the ability to positively interact with persons with disabilities. All applicants must be 18 years of age, have a valid driver's license, the ability to lift 45 lbs., and be able to read, write and comprehend the English language.

Applicants should have good interpersonal skills and the ability to work with a wide variety of people.

All positions must be available to work some holidays.

Positions will be opened until filled.

Applicants are **REQUIRED** to attend job training, and pass background checks. All required training is paid for by NorthStar.

NorthStar does not hire temporary or seasonal help.

Interested parties can pick up an application and apply at:



NorthStar Services
 209 South Main Street,
 Wayne, NE 68787



Or apply on-line at: www.northstarservices.net

PRAIRIE B...

NOW

RETENTION BONUS FOR BENEFIT ELIGIBLE POSITIONS!

PRA...
AS...
This institution is an EEO/AA

Employment Opportunities

WSC is accepting applications for...
 WSC offers a competitive salary and...
 insurance...
 (employee/fo...)

• Custodial Positions 5:00 A.M.-1:30 P.M. Monday • Custodial Manager

The Custodial Manager is responsible for the custodial department which includes supervising custodial staff. Additional responsibilities include ensuring cleanliness and minor maintenance; interviewing potential employees; interviewing potential employees for supervision of up to 30 employees.

For a complete listing of procedures, visit www.wisnerne.com or call **402-375-7403**



NOW HIRING!

WITH RETENTION BONUS FOR FT & PT

- **Dietitian** (full-time, exempt)
- **Registered Nurse/LPN** (full-time & part-time)
- **Registered Nurse, OB preferred** (PRN)
- **Medical Imaging Tech** (full-time & part-time)
- **Spanish Interpreter** (full-time).
- **Respiratory Therapist** (PRN)
- **Speech Therapist** (part-time or PRN)
- **Patient Service Representative** (full time and PRN)
- **Nursing Services Manager Clinic** (full-time, exempt)



SCAN FOR MORE INFO!

View more openings online! Apply today at pchne.org.

THIS INSTITUTION IS AN EEO/AA EMPLOYER AND PROVIDER, PROTECTED VETERANS AND INDIVIDUALS WITH DISABILITIES.



Continuing a Legacy of Quality Care
 VA Certified Nursing Home

If you are looking for a great paying job in a caring environment apply and be a part of our team!

NOW HIRING for the following positions:

Med Aide / CNA

Full/Part-time — Days and Overnights
 Shift Differential
 Mileage per diem paid for commutes over 20 miles

RN

Full-time — Days (3 - 12's)
 Shift Differential
 Mileage per diem paid for commutes over 20 miles

Apply by calling (402) 529-3286 or apply online at Indeed.com

Owned & operated by the City of Wisner
 Wisner Care Center • 1105 9th St., Wisner, NE 68791

We Are Hiring

General Utility

Duties:

- Maintenance of Electric...

Qualifications:

- A CDL preferred, but not required
- Grade 2 Wastewater Certification required
- Grade 3 Water Certification required
- Ability to follow instruction as part of a team
- Basic knowledge of equipment
- Excellent communication skills professionally with coworkers

SUBMIT YOUR RESUME

laurelca@laurelne.com

For more information stop by the
 Laurel City Office @ 302

join our team WE'RE HIRING!

EQUAL OPPORTUNITY EMPLOYER

Are you or someone you know looking for a new career opportunity? We are wanting to expand our team and are looking for qualified applicants!

Equal Opportunity Employer

CALL TODAY!

SUSIE KORANDA
 888.256.3247 | LAUREL

OR VISIT OUR WEBSITE FOR MORE INFORMATION ON THIS POSITION!

Branch President/Ag & Commercial Lender

Full-Time | Allen



SNAPSHOT : The ideal candidate would act as a relationship manager to existing customers, analyzing the loan and deposit needs and deepening the existing relationship. The position will also require the officer to develop relationships with prospective customers, through sales calls. The officer will maintain thorough and accurate loan documentation consistent with the bank credit policies. They will also represent the bank in community events and manage the day to day operations of the Allen branch.



DESIRED SKILLS OR EXPERIENCE : Bachelor's Degree in Ag, Finance, or Business related field and 5 years of Ag/Commercial Lending work experience desired.



BENEFITS : Competitive wage and benefits package, including vacation, 401(k) match, Employee Stock Ownership plan, health and life insurance, and paid time off.



Security Bank



My Kind of Bank

WWW.MYSECURITY.BANK

Member FDIC

WE ARE HIRING

- Housekeeper | Full-time and Part-time
- Med Surg – LPN | PRN
- OB Coordinator, RN | Full-time
- Payroll & Accounts Payable Clerk | Full-time
- Cook | Part-time
- Registered Nurse (RN) | Full-time

Come join the best team! Apply Now

- ✓ Competitive Wage
- ✓ Benefits Package
- ✓ Excellent Company Culture



Providence Medical Center

APPLY NOW

www.providencemedicalcenter.com

now hiring!

ED LIVING
RING!
online Today at:
chne.org

ime, days/evenings &
ime, evenings)

FREEZE
LIVING
Veterans and Individuals with Disabilities.

WAYNE
STATE COLLEGE

llowing positions.
ackage including health/dental/vision
ssistance
d paid holidays.

\$15.93 per hour!

eadership and direction to the
nited to, the custodial leads, the
nspecting buildings for sanitation,
eriodic meetings with department
s. This position will be responsible

ments and application
www.wsc.edu/hr,
c.edu. WSC is an EOE.

CITY OF
LAUREL
NEBRASKA

Utilities

402-256-3112



Elevator Superintendent Needed in Wakefield

Responsibilities Include:

- Proper Grain Storage
- Conditioning
- Blending
- Loading/Unloading
- Light Housekeeping

One or two years experience in related field required. Proven history of delivery results required.

High school diploma or GED required



402.287.2222
85754 NE-35
Wakefield, NE

EOE

Help Wanted - Parks & Recreation

Summer help needed - Preference given to individuals who can work 40 hrs during the week and once a month for 2-3 hrs on Sat and Sun mornings.

Job Duties:

- Operating push mowers & zero turn mowers
- Weed eating parks & city buildings
- Operating skid loaders/tool cats
- Washing vehicles & Equipment
- Operating pickups with dump boxes
- Watering flowers & picking up trash in parks

To Apply:

Applications are available at Wayne City Hall.
M-F | 7:30a-4:30p | 306 Pearl Street.
Please write: attn: Lowell | Contact Lowell for any questions 402.375.1300

Expectations of Applicant:

- Valid driver's license, must be 18 years of age or older
- Must be willing to work outside 40 hrs/week
- Good communication skills and works well with others



Starting salary \$15/hr

The city of Wayne is an EEO employer

OFFICE HELP WANTED

Need Computer and Phone Skills

Send applications and resumes to 114 Main Street, Wayne, NE 68787

NEW WAGES. WEEKLY BONUSES. PAID VACATION.



Wayne, NE

HIRING

GREAT DANE

GREATDANE.COM/CAREERS
(402) 375-5500

It's time to elevate your career by joining the respected leader in the agriculture industry.

BUCKLEY STEEL, INC

is looking to expand their Millwright team!

If you have mechanical ability, your CDL (or are capable of getting one), if you enjoy operating machinery and are a good communicator dedicated to excellent customer service.

\$28-\$34 per hour, starting pay!

PLUS

- benefits: including paid holidays, vacation and sick leave
- help with relocation expenses
- out of town incentive pay
- room to grow AND MORE!

Come be a driving force in servicing and renovating commercial and large farm grain facilities with Buckley Steel in Ainsworth.

Email resumes to kim@buckleysteel.com or mail to Buckley Steel, PO Box 2, Ainsworth, NE 69210 OR apply in person.
If you have questions, call Kim at 402.387.0347

NOW HIRING

LPN or RN Charge Nurse

- Full time 6p to 6a
- Night Shift incentive - \$4 an hour plus special weekend package

Nurse Aide

Full time evening shift 2p-10p

- Mileage Reimbursement
- Student Loan Reimbursement
- Health Insurance
- Dental Insurance
- Vision Insurance

Evening Cook - part time

Make a Difference, Apply Today!

Heritage
of EMERSON



You are not just a team member—you are part of a family!
APPLY ON OUR WEBSITE WWW.HERITAGE-EMERSON.COM

ASSEMBLERS , WELDERS & PAINTERS 1ST & 2ND SHIFTS

- + New Starting Wages from \$20.25/hr.
- + \$2.00/hr. Night Shift Premium
- +2 Weeks Paid Vacation

ENSAMBLADOR, SOLDADOR & PINTORES 1ER Y 2O TURNOS

- + Nuevos salarios a partir de \$20.25/hr.
- + \$2.00/hr. mas por el Turno de la Noche
- + Dos semanas de vacaciones pagadas





Help Wanted

Summer help needed for watering trees
2-3 days/week - \$15/hour

Applications are available at
Wayne City Hall, M-F 7:30a-4:30p
• 306 Pearl St. •

Please write ATTN: Lowell.

Contact the Public Works Department
with any questions 402.375.1300 & Ask
for Lowell

The city of Wayne is an EEO employer



Full-Time Custodian Needed

Wakefield Community Schools is seeking a full-time high school custodian to work approximately 40-45 hours per week. Wakefield Schools offers competitive pay and excellent benefits including health insurance, retirement and paid time off. The successful candidate must be able to provide a safe, attractive, comfortable, and clean environment to ensure full and productive uses of district facilities.

The Custodian must work closely with the staff and administration of the district.

Applications are available at the high school office or school's website. Contact Superintendent Matt Farup with any questions at 402-287-2012.

Position is subject to veteran's preference and will remain open until filled

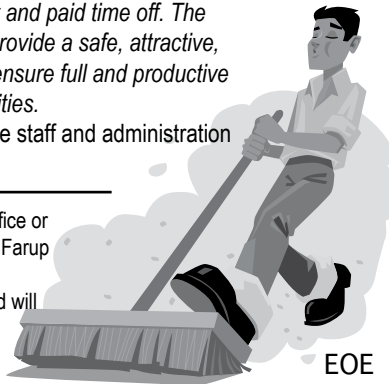

EOE

POSITION AVAILABLE

Full Time / Part Time / Summer
flexible hours to fit your family or class schedule

Warehouse and Delivery

Position includes unloading and restocking of building materials, reload and delivery locally. Forklift training included. No CDL required.

Clean work environment with local family business.

BUILDER'S RESOURCE

402-375-5386 buildersresource@abnebraska.com

HIRING NOW!

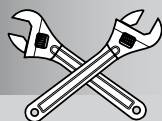

Slowey Construction, Inc. is now accepting applications for the following:

- Mechanic
- Laborers
- Truck Drivers (Class A)
- Equipment Operators

Great Wages Plus Benefits!
paid vacation, 401K & health insurance



Slowey Construction, Inc.

2510 W. 31st St. Yankton 605-665-8489

COME WORK WITH US!

Position available:

- Sales & Marketing Manager

HELP WANTED



EOE

PE Teacher Wanted

like a normal teacher, but cooler...

Wakefield Community Schools has a prodigious opportunity for a qualified 7-12 P.E. Teacher.

Candidate must possess a valid Nebraska teaching certificate with proper endorsement. Wakefield School seeks an individual who is a collaborative problem-solver, believes all kids can learn, and is willing to embrace our uniquely diverse community of learners.

Come join our winning team!

All years of experience are accepted. Position is subject to veteran's preference. Position will remain open until filled. Please send letter of interest, resume, references, and credentials to:

Matt Brenn, Secondary Principal

Wakefield Community School

PO Box 330 | Wakefield, NE 68784

www.wakefieldschools.org | mbrenn@wakefieldschools.org

EOE



JOB ANNOUNCEMENT

Northeast Nebraska Community Action Partnership is hiring a PROGRAM AIDE to work in their WIC/Immunization Program in Pender.

The Program Aide assists in the day-to-day operation and organization of the WIC and Immunization Program.

40 hours per week, M-F.

NEW Higher hourly wage plus benefits.

For complete job description, Agency application, wage and benefit information visit www.nencap.org or contact HR at 1-800-445-2505 or 402-385-6300.



To apply, submit completed Agency application. No resumes accepted. Send applications to Northeast Nebraska Community Action Partnership, P O Box 667, Pender, NE 68047-0667.

Position open until filled.
EOE | Non-Profit Agency



- HELP WANTED -

• **FT Day Caregiver/Med Aide**



KINSHIP POINTE

1500 Vintage Hill Drive

Wayne

402-375-1500

EOE



The First COMMUNITY-WIDE GARAGE SALES OF THE SEASON!

APRIL 19 and 20



NEXT CITY-WIDE GARAGE SALE IS MAY 17 & 18

Garage Sales -

City Wide Garage Sale on
Friday & Saturday, April 19 & 20
Ad Deadline is Wednesday, April 10 at 5:00 PM
You may have up to 50 Words for the pkg. price.

Form with 10 horizontal lines for text entry. Includes labels '(50 words)' and '(60 words)' at the bottom.

One word per line, street address i.e. 114 Main is counted as one word. You do not need to include the day & date of the sale, (unless you want to) as these will be included in the over all ad. However, you should include what hours you will be open.

Ads can be up to 50 words or there is an additional 10¢ per word charge.

Name _____

Address _____

Phone _____

Ads must be prepaid in full!

Please return this form to The Wayne Herald by April 10

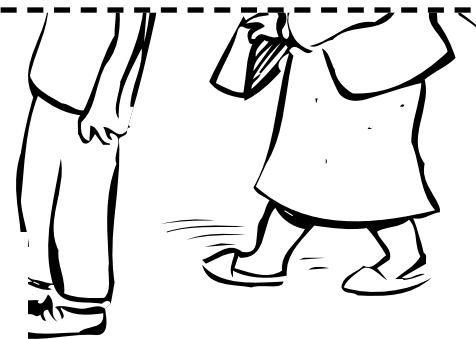

ADVERTISING PACKAGES (Includes 2 Signs & Map Placement)
Ads Can Be Up To 50 Words or There is An Additional 10¢ Per Word Extra Charge.

\$15.95

1 Morning Shopper (April 18) and 1 Wayne Herald (April 20)

SNAP AD DEADLINE IS APRIL 11 BY 5 P.M.



Allen Consolidated Schools

126 E. 5th St. | Allen, NE
402.635.2484
www.allenschools.org

Countryside Gas 'N Grocery



101 N. Hwy. 9
Allen, NE
402-635-2195



Sports Club Motel

900 East 7th Street
Wayne, NE 68787
402-375-4222

We're proud to serve our community!



Stadium Sports

120 S. Logan St. • Wayne
402-375-3213
www.stadiumsportswayne.com



STATE NATIONAL INSURANCE COMPANY

BRIAN BOWERS & MARY JENKINS
1010 N Main Street | Suite 110 | Wayne, NE
402-375-4888



HANSEN BROTHERS Parts & Service Inc.

506 W. Industrial Rd. P.O. Box 825 Laurel, NE 68745 USA
BUSINESS PHONE: (402) 256-8785

we take the high road. because to us, it's the only road.

simple human sense

Northeast Nebraska Insurance Agency

Wayne 375-2696 • Wakefield 287-9150 • Laurel 256-9138 • Pender 385-6500



Auto-Owners INSURANCE
LIFE • HOME • CAR • BUSINESS

Edward Jones® > edwardjones.com | Member SIPC

Tap into the benefits that CDs bring

Bank-issued, FDIC-insured
6-months APY*

5.35%

For those interested in a more conservative investment strategy, CDs guarantee the return of the full principal amount at maturity. Want to learn more? Get in touch today.

*Annual Percentage Yield (APY) effective 03/12/24. CDs offered by Edward Jones are bank-issued and FDIC-insured up to \$250,000 (principal and interest accrued but not yet paid) per depositor, per insured depository institution, for each account ownership category. Please visit www.fdic.gov or contact your financial advisor for additional information. Subject to availability and price change. CD values are subject to interest rate risk such that when interest rates rise, the prices of CDs can decrease. If CDs are sold prior to maturity, the investor can lose principal value. FDIC insurance does not cover losses in market value. Early withdrawal may not be permitted. Yields quoted are net of all commissions. CDs require the distribution of interest and do not allow interest to compound. CDs offered through Edward Jones are issued by banks and thrifts nationwide. All CDs sold by Edward Jones are registered with the Depository Trust Corp. (DTC).

Please contact us if you have \$1,000 or more to invest.



Mike Varley
Financial Advisor
300 Main Street
Wayne, NE 68787
402-375-4172

FDI-1916O-A AECSPAD 2159161

Free Estimates

THE GUTTER CREW

Seamless Gutters & Downspouts
28 Years of Experience
Art Sehi 402-776-2563
PO Box 27 Oakdale, NE 68761
402-776-2600 • 1-800-867-7492



KLEIN ELECTRIC INC.

Mark Klein, owner
58211 Hwy 35, Wakefield, NE
mark@kleineu.com
402-287-2884
Commercial, Farm, Residential, Industrial

INVITATION TO SUBMIT DEVELOPMENT PROPOSALS

Public notice and invitation to submit proposals is hereby given by the City of Wayne to developers or any persons interested in the purchase and the redevelopment of the currently occupied City Hall, located at 306 Pearl St.

The City is requesting proposals be submitted for development by the end of business on June 10, 2024.

Proposal guidelines are available and may be obtained at City Hall, 306 Pearl Street, or from the City's website under Government, City Projects.

Contact City Clerk, Betty McGuire, or City Administrator, Wes Blecke, at 402-375-1733 for more information.

The City will consider all development proposals based on the established guidelines. The City reserves the right to negotiate once the original proposal is selected by the City.

The City reserves the right to reject any and all proposals.



Providence Community Pharmacy

803 Providence Road Suite 101
Wayne, NE

Store Hours:

Monday-Friday
9:00am- 6:00pm

Saturdays
9:00am- 2:00pm

- Convenient Drive-Thru**
- Curbside Deliveries**
- Friendly Faces**

(402) 375-8862
www.providencecommunitypharmacy.com

