



Azle News

YOUR TRUSTED LOCAL NEWS SOURCE SINCE 1966

Wednesday, December 1, 2021 • Volume 70, Number 27 • AzleNews.net • \$1

Azle school leaders look to future, discuss projects

BY DON MUNSCH
editor@azlenews.net

Students at Azle High School one day won't have to wait in long lines or eat their lunches in the hallway at the school because of the overcrowding at the cafeteria.

But that day won't be in next school year, as construction in the cafeteria will take some time, Azle Superintendent Todd Smith said in

EDITOR'S NOTE: First in a two-part series about the Azle ISD's two bond elections in 2021, with this story covering the most recent bond, in November, and the second story updating where the district is on constructing the new elementary school and conducting upgrades to campuses, from a bond in May.

an interview with the News two weeks after the Nov. 2 bond election.

Proposition A, passed by voters, will expand the cafeteria and renovate the food service area in order to reduce long lines of students

waiting to get meals. The proposition also will renovate and expand the science labs and expand the welding shop. District officials said the school's cafeteria, originally built in the early 1970s to seat around 300

students, has been expanded several times over the last 50 years. The cafeteria can now seat 600, but the school has close to 2,000 students today – leaving more than 650 students to dine on makeshift tables in school hallways in different parts of the campus, according to information posted online about the bond. The tables must be set up and taken down every

SEE BOND, PAGE 4A.

AISD tackles campus vaping with new sensors

BY JESSICA MCKINNEY
azlereporter@azlenews.net

Azle High School has been dealing with vaping on campus, so administrators have been looking for ways to help eliminate the issue and a new type of sensor might be the solution.

"I can say that vaping in the bathrooms at AHS is a daily issue," said Chief

Darren Brockway, Azle ISD police chief. "Many school districts throughout the country are having the same issue because vapes are easily concealed and do not emit traditional smoke."

Brockway told the AISD Board of Trustees during the Nov. 15 meeting that new HALO sensors were

SEE VAPING, PAGE 9A.

Optimist Christmas tree is an Azle tradition

BY JESSICA MCKINNEY
AND PAUL CRABTREE
azlereporter@azlenews.net

Soon after the Optimist Club of Azle's founding in 1979, Jackie Carpenter and other founding members of the organization began their quest to bring Christmas cheer and celebration to Main Street, Azle, Texas, USA. Taking on the task to acquire and decorate

SEE OPTIMIST, PAGE 5A.



The Optimist Club of Azle has been creating Christmas traditions for more than 30 years, including placing and decorating the Christmas tree in front of Azle Historical Museum.

Photo by Jessica McKinney

Last blood drive of the year Dec. 6

BY JESSICA MCKINNEY
azlereporter@azlenews.net

The Azle Area Ministerial Alliance is hosting its final blood drive of the year from 3:30 to 6:30 p.m. Dec. 6 at First United Methodist Church, 200 Church St. in Azle.

The Alliance hosts bi-monthly blood drives in the community throughout the year. These and other events help restock the dwindling blood supply. The October blood drive collected 34 units of blood.

SEE BLOOD DRIVE, PAGE 4A.

Online shoppers: Beware of porch pirates

STAFF REPORTS

As if supply chain shortages weren't enough to deal with this holiday season. Now there's another problem – porch pirates.

Porch pirates are people who steal packages delivered to homes. Their MO varies: Some pirates drive

around neighborhoods looking for packages left at front doors. Others will tail FedEx or UPS trucks, waiting for packages to be delivered, and then after the delivery truck drives away, they swoop in, swipe the package and drive away.

"This will not be toler-

ated in Tarrant County," said Sharen Wilson, Tarrant County's Criminal District Attorney, in a release from the DA's office. "We will prosecute these thieves trying to cash in by stealing people's packages."

This crime remains a concern as online shopping

continues to be increasingly popular with consumers. This way of shopping has grown in popularity through the years and swelled during the COVID pandemic, when people stayed home to try to slow the spread of the

SEE PIRATES, PAGE 4A.



Winter Wonderland

CHRISTMAS ON MAIN STREET

Saturday
December
4th, 2021



Children's Christmas Event Inside 404 Main Place, 2 - 5 PM • **Vendors on Main St** 12 - 5 PM

City Christmas Tree Lightings 6:30 PM Azle Museum & Azle City Hall

Lighted Parade 6:30 PM starts at Azle Museum and travels down Main Street to Industrial Blvd.



INSIDE News 1-12A | Obituaries 6A | Sports 1-4B | Classifieds 6-8B | CHRISTMAS ON MAIN STREET 7A

Reno swears in new police chief, deputy chief

BY MADELYN EDWARDS
madelyn@azlenews.net

Reno City Administrator Scott Passmore swore in Scott Elsner and Nathan Stringer as the city's new police chief and deputy chief, respectively, last week at a city council meeting.

Previously, Reno did not have any police officers employed since the officers resigned starting around September, and the city separated with former Police Chief Tony Simmons in October. Law enforcement needs were being covered mainly by the Parker County Sheriff's Office while Pelican Bay was assisting with courtesy patrol.

Both Elsner and Stringer were formerly employed with Pelican Bay's police department. Reno City Council was seeking to establish an interlocal agreement with Pelican Bay for police services.

Mayor Sam White said last week that the interlocal agree-

ment with Pelican Bay is "not off," but he "could not wait" for police staff. White said Reno would proceed with an interlocal agreement if Pelican Bay wants to move forward with it, and he said that Reno would continue to provide police support for fire department calls if needed.

"Pelican Bay could not give me a decision," White said. "They didn't say no, but they said it may be February. I have a city to protect; I cannot wait until February with no police department."

There is also a backlog of cases at Reno Police Department that need attention, White said.

Reno can hire three more officers in addition to Elsner and Stringer, and that process may take 30-45 days, White said. He is working on ensuring a balance in costs between police needs and infrastructure needs.

Stringer, a North Texas native who grew up in Garland, has been working in policing for 22 years at law

enforcement agencies, such as in Richland Hills and Denton County. He said he is looking forward to being able to build up the Reno Police Department.

Elsner has 42 years experience in public service, including time spent in the fire protection service.

"I see progression, positive progression," Elsner said when he was hired at the Nov. 18 council meeting.

During the council meeting, Stringer asked the council to consider changing the patches on the police uniform as a way to rebrand the department. Council members approved allowing police to present a few design options, including the current design, back to council for consideration.

"I think there has been some turbulent waters in the past, and I think a rebranding would be good for citizens and the police department both as an organization," Stringer said after the meeting.



Reno City Administrator Scott Passmore, left, swore in Nathan Stringer and Scott Elsner, right, as the city's new police chief and deputy chief. Photo by Madelyn Edwards

White described Elsner and Stringer as "two very qualified individuals."

"These two guys are going to help us," White said. "You're going to see a whole new era for Reno."

The mayor would like to see the new police force to be more involved in the community, including being present in neighborhoods, being friendly with resi-

dents, attending community events and visiting kids in schools. Community policing is important to White, he said, and was lacking from the last police department.

"They went to the school once while I've been in office, and that was it. I'd like to see them up there maybe once a month," White said. "It starts with our kids."

White added that he thinks

Reno police should be driving through the neighborhoods "at least once a shift."

White is planning to form an emergency management team that will include the police chief, deputy police chief, city administrator, the mayor and the fire marshal. The emergency management team will work on providing local aid during emergency situations.

Weatherford man dies in one-vehicle rollover crash

BY CARLA NOAH STUTSMAN

A Weatherford man died Nov. 20 after the pickup he was driving crashed and rolled. Karl Heinz George, 55, was pronounced dead at 12:54 a.m. at the scene of the accident in the east-bound lanes of the 1300 block of SH 199 West. The Tarrant County Medical Examiner's office ruled his death an accident due to

blunt trauma. According to an accident report filed by the Azle Police Department, George was driving a white 2002 Chevrolet Silverado pickup east on SH 199 when he drove into the median, struck a culvert and then hit a telephone pole, continuing eastbound. The Silverado then struck a cement-based light pole and began to roll. It rolled one full turn, struck a second cement-based light

pole and came to rest upside down. George was ejected from the vehicle, although the report states he was using a shoulder and lap belt, and multiple airbags in the vehicle deployed. Unsafe speed is listed as a factor contributing to the accident. Both light poles are located in the parking lot of David Beard's Catfish Restaurant.

AZLE

Winter Wonderland

Saturday, December 4th • Noon - 5:00 PM

The Optimist Club, Azle Area Chamber of Commerce, and the Azle News invite you, your friends and family to join us for a wonderful community Christmas celebration.

2021 theme: "Azle Winter Wonderland"

Azle Christmas on Main Vendor Show
12 - 5 PM • W. Main Street

Vendor booths will be open for holiday shopping. Help us support local businesses this season.

Children's Christmas Event at 404
404 W. Main Street • 2 - 5 PM

Brought to you by the Azle Optimist Club, the Azle News, and the Azle Area Chamber of Commerce this event will include activities for the children of Azle. Register for bike giveaways, pick up a cookie kit to decorate with family at home, and get a chance to see Santa. There will also be ornaments, candy canes, coloring books, and reindeer food to take home.

Simultaneous City Christmas Tree Lightings at 6:30 PM
Azle Historical Museum • 124 W. Main Street
Azle City Hall • 505 W. Main Street

Join the Mayor of Azle and other community leaders for the lighting of the City Christmas Tree at the Azle Historical Museum.
Join other officials for the City Hall Tree Lighting.

Main Street Business Decorating Categories :

Most Christmas Spirit • Best Theme "Azle Winter Wonderland"
Most Creative • Best Light Display • Best Overall

Winners will be announced at the Azle Historical Museum at 6:15 pm.

believe

Songs of Christmas

Official Tri-County Christmas Extravaganza

Chris Golden

Son of William Golden of the Oak Ridge Boys

The Webster Brothers

John Don

Elle Gray

Saturday
December 4th
2 pm - 4 pm

Admission \$15
Concession Open

R&R Event Center

3605 E. Hwy 199, Springtown

817-307-5718

(Next to Legacy Church)

Garden on the Go

LONG LIVE TEXANS

PARKER COUNTY

1st SATURDAY

Azle Lions Club
412 Commerce St., Azle

2nd SATURDAY

Agnes Community Center
5406 Agnes Cir, Springtown

3rd SATURDAY

Holy Trinity Catholic Church
800 High Crest Dr., Azle

4th SATURDAY

Azle Christian Church
This location will resume in 2022

OPEN 9 AM TO 11 AM or UNTIL WE SELL OUT!

Each FREE BAG contains

15-19 pieces of fruit and vegetables.

This is open to all community members.

Our goal is to make fresh produce affordable and accessible to all.

Made Possible With Funding Through Centers For Disease Control And Prevention

Like us on Facebook

@azlenews

Veteran reporter, editor joins paper



Don Munsch is the new editor of the Azle News and the Springtown Epigraph. Photo by Jessica McKinney

STAFF REPORTS

Don Munsch joined Hyde Media Group in early November as the new editor of the Azle News and The Springtown Epigraph.

Munsch brings decades of experience with him to Azle and Springtown. He began his career at The Denison Herald in 1994 and was at the paper when it merged with the Sherman Democrat in 1996 to become the Herald Democrat. Munsch

has worked for newspapers all over Texas – from Amarillo to Odessa to the Houston area to Central Texas, in addition to a few in North Texas. He has covered many beats during his career, from cities and schools to police and fire to features, religion, entertainment and sports.

An Arlington native and a Northwest Missouri State University graduate, Munsch recently worked for C&S Media, based in Wy-

lie, where he was news editor and covered the cities of Murphy and Wylie and the Wylie ISD. Before his stint there, he was editor of The Elk City News in Elk City, Okla., which has been his only non-Texas newspaper experience.

“I look forward to serving the Azle and Springtown communities and continuing the award-winning tradition of the two newspapers,” Munsch said.

Revisiting a Thanksgiving Day tradition of dining alone



MY FRONT PORCH

By Sam Houston

Sam Houston is a newspaper executive, a columnist, author, actor and entertainment promoter.

Families seem to have certain traditions when it comes to the holidays. Some clans gather at Grandma’s house and eat the same meal, year after year. People seem to want and need to have the same meal. They want the green bean casserole, the candied yams, and the holiday pies — which most of us eat at no other time of the year.

The consistency of the celebration is comforting in this ever-changing world in which we live. Knowing that you will see the same faces around the table, reminisce over the same family stories while watching football before or after the meal, is something that can be counted on. We depend on it, crave it and seek it.

For the years I was in the horse business, I would spend Thanksgiving in Oklahoma City at the National Reining Horse Futurity. The Futurity has traditionally been the sport’s biggest event, with people traveling from all 50 states and some 25 different countries to participate. Because of the size of the show, the event starts on Thanksgiving Day, and that means all the vendors, participants and fans are far away from home on that special day. Many tend to their horse show responsibilities and then come together for a mass dinner that the NRHA arranges. While I think it was a great idea to have a dinner catered on the grounds, I would always leave the fairgrounds and go to Furr’s Cafeteria.

I was far away from my kids and folks on these Thanksgivings. They understood I was working, and it was necessary for me

to be gone, but part of me always wished we could all be together. From this loneliness I started my own tradition of going to Furr’s and “finding a friend.” By that I mean I would go to Furr’s, go through the line for food, and then find someone who was sitting alone and ask if I could sit with them. I know that sounds a little crazy, but then again, maybe not.

I would scour the room looking for someone who was older and alone. The room was always full of families eating but there would be several people who would be sitting by themselves. The first year, I approached an elderly lady and asked if she would mind some company. Maybe it was my cowboy hat, the smile I gave her, or even the tone of my voice, but she instantly smiled and said, “Why sure, are you alone too?”

I explained why I was in Oklahoma City and how I was taking a break from the horse show to eat my Thanksgiving meal. She informed me she was a widow with no children and while friends had asked her to come eat for the holiday, she felt like she would be intruding on their family meal, so she had decided to eat her Thanksgiving meal by herself.

She told me about her husband, how they had moved around the country as he had served in the military, and they had finally

settled in Oklahoma. She had been an elementary school teacher and regaled me with one story after the other of her humorous and sometimes onery students. We visited for almost an hour; long after our food was gone. I picked up her check with mine and told her I wanted to treat her to her meal. She asked me why I would buy a meal for a stranger, and I told her, “You’re not a stranger. Now we’re friends.”

I continued this tradition for nearly 10 years, until my fortunes changed and I left the horse business. For each of those years my “new friends” had their own unique background and story, unknown to me before I sat down. The brief moments we shared will always be treasured. I believe all those folks were lonely and in need of some simple human companionship. For me, I came away with an appreciation of the lives lived by others and feeling like a person’s Thanksgiving had been made better. My new friends also filled a void in my heart.

I sure do miss some traditions.

Thought for the day: Sometimes reaching out to someone is the beginning of an amazing journey, and on other occasions it allows others to enjoy your journey.

Until next time...

BLOOD, CONTINUED FROM PAGE 1A.

“Carter BloodCare is extremely proud of the Azle Area Ministerial Alliance for their consistent dedication to blood donation in their community and surrounding area,” said Linda Goelzer, director of public relations for Carter BloodCare.

“Blood cannot be manufactured and it has a shelf life. Without the generosity of individuals who take time to donate blood, it would not be there for patients who require blood transfusions. Blood transfusion saves lives and that means blood donors help save lives every day. With just one pint of whole blood, at least three blood products can be gener-

ated for patients – red cells, platelets and plasma.

“Blood is transfused about every 90 seconds in North, Central and East Texas where Carter BloodCare supports medical facilities. An estimated 600-800 patients each day require transfusions, and it is one of the most frequently performed procedures in hospitals.”

There is a great need for type O blood and platelets.

“Type O is in high demand because O-negative is the universal red cell donor, the only type able to give red cells to all other recipients, and O-positive red blood cells can be transfused to any positive blood type,”

Goelzer said in an email to Azle News.

Carter BloodCare will continue to perform COVID-19 antibody testing on all successful donations through the end of the year.

Donors in December will receive a \$10 Amazon gift card, redeemable through Carter BloodCare’s Dedicated Donor Rewards store. Donors are also eligible to be automatically entered into a drawing for a 2021 Chevy Spark when they give blood through Jan. 7.

For more information and to schedule a donation time, visit www.CarterBloodCare.org.

SUPPORT LOCAL BUSINESS
For Your Support, We're Giving 20% Off All Christmas Stuff!
AW Specialties
612 Profit St. Azle TX
Tues-Fri, 10A-5P & Sat, 10A-3P

Est. 2003 in Azle TPCL 12509
THE BUG STOPS HERE!
Classic Pest Control Operators, Inc.
817.444.0371
classicpc.com facebook.com/classicpcinc

Like us on Facebook
@azlenews

The Return Of
AZLE WESTERN WEAR
Now Open
3221 E. Hwy 199, Springtown
Next to Boomtown Furniture
817-444-2855
Wed-Sat 10 am - 6 pm

Villa del SOL MEXICAN RESTAURANT
1300 Northwest Pkwy Azle, Texas
Sun 11-8 • Tues - Thurs 11-9
Fri 11-10 • Sat 11-9:30 • Mon Closed
HAPPY HOUR
Tues-Sat 4 - 8 PM

TAKE OUT ORDERS
817-406-4452
817-406-4800

King For A Queen
Serta PURCHASE A KING SIZE MATTRESS FOR THE PRICE OF A QUEEN

MATTRESS GUYS
321 B W. Main St., Azle • 817-752-2002
499 E. Hwy 199, Springtown • 682-302-9507
OPEN Mon-Fri 10 am - 7 pm Sat 10 am - 6 pm, Sun 11 am - 5 pm

Motley's AUTOMOTIVE & MOTORCYCLES
FAMILY OWNED AND OPERATED FOR 20 YEARS
State Inspection for Tarrant & Parker Counties

Automotive

- Tune-ups
- Diesel
- Suspension
- Computer Diagnostics
- A/C Repair
- Brakes
- Emission Repairs
- Repair & Restore Classic Cars

Motorcycles & ATVs

- Maintenance & Repairs

ups PACKAGE DROP OFF STATION

ASE CERTIFIED

JASPER ENGINES & TRANSMISSIONS

1304 NW Pkwy (Hwy 199)
817-444-8529
817-456-0907
www.motleyautomotive.com
Monday - Friday 8:30 am - 6:00 pm

BOND, CONTINUED FROM PAGE 1A.

day. While the passage of Proposition A will help school officials address one set of issues, district officials will have to confront how to deal with the failure of Proposition B, which would have expanded room for athletic and fine arts programs. Prop B was \$25.8 million. Prop A was \$24 million.

RELIEF COMING FOR HIGH SCHOOL

Regarding Prop A construction, Matt Adams, assistant superintendent of finance and operations, said he thinks construction on Prop A could begin in late spring.

Smith said that work will begin soon on architecture plans.

Adams said the high school projects' realistic timeline for finish would be fall 2024.

The school will have to continue to function with the construction, of course. A kitchen will be added on the back side of the cafeteria.

"When you add that kitchen on the back side of the cafeteria, then that allows the current kitchen to continue to function as a kitchen – that way we don't have to bring meals in," Smith said.

The cafeteria renovation will include gutting the current kitchen to increase seating capacity, Smith said.

"So the plan is to continue to build the kitchen but never having to shut down our kitchen per se during the school year," he said.

Construction crews would arrive in the summer months



650 Azle High School students have to eat their lunch in the hallways.

Photo courtesy

to expand the cafeteria. VLK Architects is the district's architect, and the board recently approved a construction manager at risk approach for the school construction project. As VLK is working on the plans, the district will develop a request for qualifications/proposals for a general contractor to bid on the plans.

When construction occurs on projects at the school, school officials could conduct some rerouting in the hallways, but officials do not plan to bring any portable buildings to the high school.

"We're hoping that we can take advantage of some extended breaks of summer," Smith said.

"You can do a little bit over a two-week Christmas break. They can get in and do some stuff. But we're not looking at displacing the students as far as bringing portable buildings

or anything like that."

"PREPARED AND CONFIDENT"

Pamela Jungman, secondary science instructional coach for Azle ISD, said in an email response to questions that for several years now, it has been a "real challenge in most of our science classes to conduct hands-on lab experiences. The lack of physical space to carry out experiments has been an issue, as has the lack of water or gas in most of the classrooms currently used for science."

The expansion will help students – now and in the future.

"Many of their future careers require lab-based skills and most college degrees require lab science as part of the general education requirement. Our students will now have a much greater

opportunity in all of their science courses to practice and develop these skills in classrooms that have the facilities, space and equipment to support a wider variety of laboratory experience," she said.

She added that representatives from universities, technical institutes and the College Board have informed educators that there is a "definite distinction between students who have been exposed to true lab experiences emphasizing scientific processes and techniques, and those who have not. We want our students to continue their education past high school – whether that be college, technology institute, trade school or apprenticeship – and we want our students to be prepared and confident when they pursue that education. Azle graduates will now have a signifi-

cant 'leg up' in the competitive STEM world of science, technology, engineering, and mathematics."

MEETING OTHER CHALLENGES

Smith said a plan doesn't exist at the moment – just a few weeks after the bond election – to determine how officials will cope with the parts of the bond that were rejected.

As far as creating some locker room space, the district has some options, Smith said, noting a portable building could be brought in.

"We've got to figure out how to ease our overcrowding in these areas," Smith said.

But with a band hall, the limits are more prominent, as the district cannot bring in a portable building or build a metal structure.

"That's going to be more of a challenge," he said.

The bond issue would have paid for a black box theater. For now, the black box theater is a stage in a classroom.

"We'll just continue to utilize that," Smith said.

Extracurricular programs will continue to grow, Smith said, and officials will need to determine ways to meet that growth. The district has a healthy fund balance, Smith said, and some excess fund balance could be an option for projects not approved in Prop B, but the school board would provide oversight into any decisions. The yearly audit will be presented to the board in December

Smith said it's possible a booster club or philanthropist could pay for any new additions, such as the field house or band hall. Grant money also could be pursued.

"We're going to explore every option that we have," Smith said.

Whether the district has a bond election next year has yet to be settled. Azle ISD had a failed bond in November 2019 and then a bond was held in May, when voters had three propositions to decide. The new elementary school and existing campus renovations prop passed, but propositions for the high school improvements and high school stadium renovations failed.

The community now needs some time to heal and come together, Smith said.

He doesn't see the district holding a bond election in May. And next November remains a question mark as far as a bond proposition.

But Smith is acutely aware of the growth that's coming and how planning is paramount.

"I don't know how long we can continue to put off another bond without being able to stay ahead of our growth," he said.

District statistics show Azle ISD growing by more than 2,100 students by 2030, which would be a 30.4% increase. Student growth has gone up 16% in the last decade. The district's current enrollment is nearly 6,900, and by the 2030-31 school year, that number is expected to swell to nearly 9,000.

PIRATES, CONTINUED FROM PAGE 1A.

virus. Porch pirates capitalized on that trend, picking up packages that had been delivered but not retrieved. This crime is considered theft of mail. If the theft in-

volves packages from fewer than 10 different addresses, it's a Class A misdemeanor punishable by up to one year in jail and a \$4,000 fine.

In Tarrant County, there were 69 of these cases in

2020 and 51 through October 2021.

As online shopping gears up for the holidays, the DA's office recommends these precautions:

-Track your package so

you always know where it is.

-Consider shipping your packages to work – or to a friend or relative who will be home and can collect them when they are delivered. In-store pickups and Amazon

lockers are other options.

- Install security cameras or package theft alarms at your home.
- Schedule your packages to arrive when you are home.
- If you are a victim: File

a claim with the merchant and the shipper. If you have any evidence of the theft – especially if you have video footage – contact your local police department.

AZLE INSURANCE DIRECTORY

HOGLE INSURANCE GROUP
 SHAYE HOGLE 817-444-6389 HOGYE HOGLE
 "OUR BEST POLICY IS PERSONAL SERVICE"
 HOGLEINSURANCE.COM

Amy Kaplan, Agent
 813 E. Hwy. 199 Springtown, TX
 817-220-5222
 www.amykaplaninsurance.com
 Voted Best Insurance Agency of Parker County 2015
 Voted Best Agent of Parker County 2014, 2015 & 2016
State Farm

Nationwide | **H**
Albracht Harwood Insurance Agency Inc.
 120 S. Main St #4, Springtown, TX 76082
 albrachtharwoodinsurance.com
(817) 220-4700
 2nd Location - Grapevine, TX

Sorrow Family Insurance
 Health • Life • Disability • Dental • Final Expense
 Home • Auto • Boat • Motorcycle • Big Rig • Mobile Home
 Our Family Helping Yours!
 Paying Too Much For Insurance?
 Call For Your Free Quote
 Stephanie and Ed
817-444-1129
682-209-2027
 www.SorrowFamilyInsurance.com

Dale Mares, AAMS
 817-444-1491
 204 W. Main St. Azle
 dalemares@allstate.com
Allstate
 You're in good hands.
 Auto Home Life Retirement

Thank you for voting us Best Insurance Agency 2021
 HOME • AUTO • FARM • LIFE
BURTNETT INSURANCE
817-220-7682
 Protecting Texans, Prioritizing customer service
Germania Insurance
 AUTHORIZED AGENT
FOREMOST INSURANCE GROUP
BRISTOL WEST INSURANCE GROUP
PROGRESSIVE US Assure
 Dairyland Insurance
 Kaye Burtnett & Vanessa Roberson
 905 E. Hwy. 199 Springtown, TX 76082

HALEY CARTER
State Farm
817-444-1100
 408 Boyd Ct. • Azle
 www.HaleyCarter.com
 PEOPLE'S CHOICE AWARDS 5 YEARS IN A ROW!
 VOTED #1 INSURANCE AGENCY IN AZLE

FARMERS INSURANCE
 Silva's Insurance Agency
 817-444-4747
 328 W. Main St., Azle
 Auto - Home - Life - Business

OPTIMIST, CONTINUED FROM PAGE 1A.

a town Christmas Tree fit perfectly with the primary purpose of the club, which is to promote and improve the lives of children.

Funds were short in the early days of the club and the largest cedar tree they could cut and remove from Carpenter's nearby property would have to do.

With the cooperation of the Azle Historical Society, it was decided that the area in front of the Azle Historical Museum would be the perfect place to put the tree. Carpenter and other members of the club — including Paul Worthen, Henson Dunn, Guy Harrell, David Gilley, Claude Conwell and others — did their best to maintain the tradition. For many years, the tradition continued with big trees, small trees, skinny trees, fat trees, thin trees, and, sometimes, the perfect tree.

Then in 1995, Helen Conwell Short, a longtime Azle resident and member of one of Azle's founding families, took notice.

"That's nice and all," she said, "but we can do better. Let's get a bigger tree. Let's add a parade. Let's invite all of Azle to help decorate and light the tree. Let's have hot apple cider, hot chocolate, and cookies for all to enjoy. Let's invite Santa."

So began Short's quest to engage the entire city in bringing Christmas to Main Street.

She joined the club and reached out to the club members and other friends and family for their support, and she got it. Short recruited the Azle Area Chamber of Commerce, the Azle Historical Society and the City of Azle to plan and coordinate Azle's annual Christmas Tree Lighting and Parade that's become an annual tradition in the City of Azle.

Families would come out to help decorate the tree, even adding ornaments with their family name and year on them to mark the passing years.

"We don't have many families bringing ornaments these days," said Paul Crabtree, treasurer of the Optimist Club of Azle. "A lot of these ornaments are 20-30 years old, and they look it. It'd be nice for that tradition to pick back up."

On Nov. 26, members of the club, along with their children, came out to help decorate the tree — a cedar brought in from member Josh Reed's property — while eating cookies and listening to Christmas music on an old boombox. This year, a new star adorns



Members of the Optimist Club of Azle came together on Nov. 26 to decorate this year's Christmas tree outside of the museum.

Photo by Jessica McKinney



Optimist Club of Azle's 2003 Christmas Tree.

Photo courtesy



Optimist Club of Azle's 1998 Christmas Tree.

Photo courtesy



Optimist Club of Azle's 1999 Christmas Tree.

Photo courtesy

the top and a few ornaments with family names hang on the evergreen branches.

The lighting of the tree will take place at 6:30 p.m. Dec. 4, kicking off the Christmas parade down Main Street after a long day of fun holiday activities.

Azle's Christmas on Main Street is from noon to 5 p.m. on Dec. 4 and will feature

vendor booths and indoor children's activities, a classic car show hosted by the Azle Lions Club, and a 120-bike giveaway. This free event is hosted in partnership by the Azle Area Chamber of Commerce, Azle Optimist Club, Azle Lions Club and the Azle News.

Paul Crabtree is a contributing writer.

JOIN US FOR A FREE EVENT!

SANTA CLAUS
is coming to town!

COOKIES & REFRESHMENTS

BRING YOUR CAMERA FOR A FREE PHOTO WITH SANTA!

FRIDAY DEC 10 2021 2-5 P.M.

AZLE 316 N.W. Parkway, 817.444.2504
pinnbanktx.com

Pinnacle Bank
THE WAY BANKING SHOULD BE

No purchase necessary. Need not be a Pinnacle Bank customer to participate.

Dr. Jessica Brace,
D.C., C.C.S.P.

Dr. Matt Mishio,
D.C.

BRACE
Chiropractic
& Wellness Center, L.L.C.

CHIROPRACTIC CARE CAN TREAT:
Headaches • Pediatrics • Personal Injury • Asthma • Common Cold • Backaches

Olivia and Gabrielle

FOOD DRIVE
ChiroFlow Water
Pillow with Donation
of 10 Food Cans
Donation to Community Caring Center
Expires 12-31-21

FIBER FILL
REG. \$50
\$35

Accepting All Major Insurance & Medicare In Network with:
Blue Cross/Blue Shield PHCS, Aetna & United Healthcare

**Hours: Mon. 9am-12pm & 2pm-6pm • Tues. 9am-Noon
Wed. 9am-12pm & 2pm-7pm • Thurs. 9am-12pm & 2pm-6pm • Fri. 8am-1pm**

www.bracechiropractic.com

237 W. Main St. • Azle • 817-444-2170

Obituaries

Jodie Sisk Ashcraft 1962 - 2021

Jodie Arlene Sisk Ashcraft, 59, a loving wife, sister, mother and grandmother, passed away Wednesday, November 17, 2021 in Decatur.

Graveside service was at noon, Saturday, November 27, 2021 at Jaybird Cemetery, Reno. Visitation was from 10-11:30 a.m. Saturday at Alexander's Midway, Springtown.

Jodie was born August 20, 1962 in Azle. She is preceded in death by her father, Curly Sisk, mother and step father, Peggy and Jerry Stegall and brother, Danny Allison.

Jodie grew up in the Azle/Springtown area and worked for her mother and step father at JP Upholstery for over 40 years as an upholsterer. She loved to bake and cook. But, most of all she loved spending time with her family, especially her grandchildren.

She is survived by her devoted husband of 30 years, Michael Ashcraft;



son, Christopher Pinneke; daughters, Nikki Pinneke and fiancé, Jordan Ray and Teresa Rubio and husband, Jonathan; step-son, Michael Hayes; sisters, Tony Huff, Roxann Sellers and husband, Paul and Shirley Vanetta and husband Van; brother, Jonny Sisk; grandchildren, Jayson, Brooklyn, Colt, Justice, Bryson, Julian and Ava; step-mom, Emma Sisk; several, aunts, uncles, nieces, nephews, and extended family; and her fur babies, Milo, Louie and Kisses.

The Azle News, Dec. 1, 2021 Edition

Barbara Nell Brogdon 1938 - 2021

Barbara Nell (Baskin) Brogdon, 83, of Azle, went home to be with our Lord and Savior on Nov. 8, 2021.

Barbara was born in Lockney, Texas and married Glen Brogdon on Nov. 1, 1957. The family moved from Amarillo to Fort Worth, Texas in 1972. Barbara was a member of First Baptist Church Lakeside and their senior adult ministry group, Caleb's Cousins.

She retired from Lockheed-Martin and spent many years traveling with her husband, Glen. She enjoyed cruising and visiting Branson, Missouri often. Her 14 grandchildren and great-grandchildren were her ultimate joy in life. She also adored celebrating holidays/birthdays and spending time with family, playing dominoes and card games. She was always working on crafts or helping neighbors and friends.

Barbara was preceded in death by her husband of 64 years and counting, Glen; mother, Mary Baskin; and her beloved nephew, David Mouton, also aunts, uncles,



and numerous cousins. She is survived by her son, Raymond and wife, Barbara; daughter, Stephanie Porterfield and husband, Bill; grandchildren, Philip and wife, Amber, Michael, Tiffany and husband, Sam, Jessica and Christopher and wife, Dee Dee; and great-grandchildren, Baylee, David, Alexis, Isabella, Nevaeh and Evelyn; sisters, Sue Mouton and husband, Floyd, Peggy Holder and husband, Johnny; brother, Sam Baskin and wife, Sandy; Aunt Sammie Patterson of Plainview, Texas; and countless more family and friends.

The Azle News, Dec. 1, 2021 Edition

Anna Lou Darter 1931 - 2021

Anna Lou Darter, 90, a loving mother, sister and grandmother, went home to be with her Lord and Savior, Wednesday, November 24, 2021 in Springtown.

Graveside services were held Tuesday, November 30, 2021 at New Hope Cemetery. Under the direction of Alexander's Midway Funeral Home in Springtown.

Anna was born May 29, 1931 in Smithfield to William and Iva (Gerth) Kirk. They both were there to welcome her home. Along with husband of 62 years, CW Darter; daughter, Freida Kniec; siblings, Marie Davis, Juanice Apple, Elmer Kirk, Billy Kirk, Franklin Kirk and Royce Kirk; daughter in law, Vickie (Lockhart) Darter.

Anna loved to sing and play the guitar and piano. She was a Sunday School teacher, church secretary and loved to cook. You never went hungry around her house, even if you weren't hungry, you ate. Anna was a member of the Knob Hill Tabernacle.

Left to cherish fond mem-



ories are her children, Steve Darter and wife, Carol, Kenneth Darter and Elizabeth Ford and husband, Rodney; sisters, Wanda Jennings, Zanna Hensarling and husband, Jerry and Jeannette Jennings and husband, Dan; grandchildren, Amanda (Aaron), Wesley, Roby, Dustin, Kristen (Ryan), Shawna (Cory), Sara and Kelli; great grandchildren, Ashton (Caleb), Kinsleigh, Brinleigh, McKenna, Leila, Coraline, Keller, Wyatt, Logan, Xander and Knox; great great grandchild, Sutton; numerous aunts, uncles, nieces, nephew and extended family and many friends.

The Azle News, Dec. 1, 2021 Edition

James David Bosier 1949 - 2021

James David Bosier, 72, of Springtown, passed away, Tuesday, November 23, 2021 at home.

A celebration of his life will be held at a later date and placement at the Dallas Fort Worth National Cemetery in Dallas.

James was born March 19, 1949 in Brawley, California to James Wesley Bosier and Gladys Louise Bosier Winquest. They both preceded him in death along with three sisters, Beverly Fulcher, Barbara Rickett and Lori Winquest.

James loved to work on engines and was an over the road truck driver for over 40 years.

Left to cherish his memory are his brothers, Dennis



Bosier, Allen Bosier and Larry Winquest and wife, Mary; sisters, Debbie Williams and husband, Rex, Vickie Whitmire and husband, Kenneth, Patty Hopkins and Pam Lollis; numerous nieces, nephews and extended family.

The Azle News, Dec. 1, 2021 Edition

Edith "Jean" Robinson 1941 - 2021

Edith "Jean" Robinson of Azle, passed away Tuesday, Nov. 23, 2021

Funeral service is at 10 a.m. on Wednesday Dec. 1, visitation precedes at 9 a.m.

Jean was born Oct. 24, 1941 in Olney, Texas to Olen and Pearl Robinson. Upon graduation from Azle High School, Jean chose a path of sacrifice and devoted her whole life to caring for her disabled younger sister, Joyce until Joyce's death. Jean had a long career as childcare provider in her home for many children, whom she loved. She



was also a gifted seamstress for the public. Jean will be missed by many nephews, nieces and friends.

The Azle News, Dec. 1, 2021 Edition

White's Funeral Homes

Our family serving your family since 1908



Bob White, Anita White and Zack Bellenger

Full Service Funeral Home
Cremation Services
Pre-Need Plans

Azle • Springtown • Mineral Wells • Weatherford
817-444-3211 • www.whitesfuneral.com

To place an obituary
Call
817-270-3340



321 West Main Street
Azle, Texas
Phone: 817.270.3340
Fax: 817.270.5300

Published every Wednesday at 321 West Main Street, Azle, Texas by Hyde Media, LLC. Periodicals class postage paid at Azle, Texas, 76020. **Postmaster:** Send address changes to: 321 West Main Street, Azle, Texas 76020

USPS No. 546-920

Annual subscription rates: \$40.00 in Parker, Wise, Tarrant counties (\$36.50 65 and older); \$46.50 elsewhere within and outside Texas.

The Azle News does not assume responsibility for errors in advertisements beyond the cost of the advertisement itself. Any erroneous reflection upon the character or reputation of any person or firm appearing in this newspaper will be corrected when called to the attention of the publisher.

The entire content of each issue of The Azle News is protected under the Federal Copyright Act. Reproduction of any portion of any issue is expressly forbidden without the prior written consent of the publisher.



Galbreath-Pickard

817-594-2747 • Fax 817-596-7803

James R. Plowman
Norma Plowman
913 N. Elm St.
Weatherford, TX 76086
www.galbreathpickard.com
1-800-593-2747

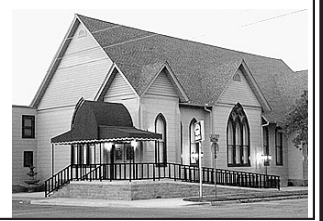

... ATTEND THE CHURCH OF YOUR CHOICE THIS SUNDAY

THE ABBEY CHURCH
Pastor: Paul Brownback
10400 Jacksboro Highway 817-238-1404
www.TheAbbeyChurch.com
Morning Worship..... 10:30 AM
Community Groups..... Various Times

ASH CREEK BAPTIST CHURCH
Pastor: Dr. G. Wesley Shotwell
300 South Stewart St. 817-444-3219
www.ashcreekbkc.org
Sunday School..... 9:30 AM
Contemporary Worship-TMP..... 10:45 AM
Traditional Worship..... 10:45 AM
Evening Worship..... 6:00 PM
Wednesday Youth Refuge..... 6:00 PM
Wednesday Evening..... 6:15 PM

AZLE CHRISTIAN CHURCH
(Disciples of Christ) Senior Minister, Ashley Dargai, Katie Medlin, Worship Minister
117 Church St. • 817-444-3527
Sunday School..... 10:00 AM
Morning Worship..... 11:00 AM

AZLE FIRST ASSEMBLY of GOD
Pastor: Tim Stevens
1020 S.E. Parkway, Azle 817-237-4903
Sunday School..... 9:30 AM
Morning Worship..... 10:30 AM
Wednesday Evening..... 7:00 PM

COMMUNITY BIBLE FELLOWSHIP CHURCH
Pastor - Alton Davis 817-521-4510
1405 Reynolds Rd., Azle 817-444-7117
Directions: 730 N. to 1542 .5 mi. right on Cardinal, left on Reynolds
Sunday School..... 9:45 AM
Morning Worship..... 11:00 AM
Sunday Evening..... 6:00 PM
Wednesday Evening..... 7:00 PM

CORNERSTONE COMMUNITY CHURCH
2233 Hwy 199 E. • Springtown
817-221-LIFE (5433)
Sunday Worship Service..... 10:00 AM
Wednesday..... 7:00 PM

CROSSROADS BAPTIST CHURCH
Pastor - Jon Baker
Corner FM 730S & FM 1886 817-755-0279
Transportation Available
Worship Service..... 10:30 AM
Wed. Prayer Service..... 7:00 PM

THE EDGE CHURCH - AZLE
1313 S.E. Pkwy, Azle 817-237-4822
Missouri Synod
"Love God - Serve Others - Share Jesus"
Traditional Worship..... 9:30 AM
Contemporary Worship..... 11:00 AM

FIRST UNITED METHODIST CHURCH
Pastor: Dr. Richard Reed
200 Church St., Azle 817-444-3323
Morn. Worship..... 8:30, 9:45 & 11 AM
Sunday School..... 9:45 & 11 AM
Youth (UMYF)..... 5:00 PM Sun & 6:30 PM Wed

HOPE LUTHERAN CHURCH ELCA
4795 E. Hwy 199 - Reno 817-221-HOPE
Follow us on Facebook for streaming services
Sunday School..... 9:00 AM
Traditional Service..... 10:00 AM

HOLY TRINITY CATHOLIC CHURCH
800 Highcrest Dr. - Azle 817-444-3063
Saturday..... 5:00 PM
Sunday..... 9:00 AM
Sunday..... 11 AM (Spanish)
Daily Mass (M, T, Th, F)..... 8:00 AM
Wednesday..... 6:30 PM
Confessions..... Sat 4 PM Wed 5:30 PM

SOLID ROCK BIBLE CHURCH
591 S. Reno Rd., Springtown, Texas 76082
Pastor - Bill Gay - 817-304-7443
Coffee and Donuts..... 9:00 AM
Sunday School..... 9:30 AM
Morning Worship..... 10:30 AM
Children's Church After Music Service
Wed. Prayer Meeting..... 6:30 PM
Wed. Bible Study..... 7:00 PM

LEGACY CHURCH
Assembly of God Church, Pastor: Gary D. Veazey
Hwy. 199 & Jaybird Lane 817-221-2983
Morning Worship..... 9:15 & 11:00 AM
Kidz Zone..... 9:15 & 11:00 AM
Weds Evening Legacy Group Legacy Youth, Kids
All Services..... 7:00 PM

SILVER CREEK UNITED METHODIST CHURCH
Rev. Sheila Fiorella - Pastor
2200 Church Rd., Azle 817-444-1382
www.silvercreekumc.org
Sunday School 9:30 AM • Worship 10:30 AM

SILVER CREEK BAPTIST CHURCH
Pastor: Jay Ditty
Minister of Music: David Musick
Corner FM 730 S. & Veal Station Rd.
Church 817-444-2325
www.silvercreekbkc.org
Sunday School..... 9:45 AM
Morning Worship..... 10:50 AM
Evening Worship..... 6:00 PM
Wed. Prayer Service..... 7:00 PM

ST. THOMAS THE APOSTLE CATHOLIC CHURCH
5953 Bowman Roberts RD 817-624-2184
Daily Mass - Mon-Fri 8 AM
Reconciliation..... Sat. 2:45 or by appt
Weekend Masses..... Sat. 4:00 PM
SUNDAY..... 8:00 & 10:00 AM
Spanish..... 12:30 PM

THE WORD@LAKESIDE CHURCH OF GOD
9396 FM 1886 Fort Worth, TX 76135
817-237-5500
thewordatlakeside.com
Pastors: Brandon and Kelly Bohannon
Worship Pastor: Christen Moody
Family Life and Young Adult Pastors: Jodie and Mark James, Kids Pastor: Katie Pearson, Student Pastors: Taylor and Sheridan Tomlin, Creative Directors: Logan and Carrie Edwards, Connections Coordinators: Preston and Ashley Larrew
Equip Sunday School at the WORD..... 9:30 AM
Empower Worship at the WORD..... 10:45 AM
Kids at the WORD..... 10:45 AM
PreK at the WORD..... 10:45 AM
Emanate at the WORD
(Special Needs Ministry)..... 10:45 AM
Nursery at the WORD..... 10:45 AM
Young Adults at the WORD..... 6:00 PM

Wednesdays
Adult Bible Class..... 7:00 PM
The WORD Students (6th-12th grades). 6:30 PM
Awana Kids at the WORD..... 6:30 PM
Life at the WORD Life Groups Various Times

A church alive is worth the drive! For more information or rates on listing your church, call Johnna at 817-270-3340

CHRISTMAS ON MAIN STREET 2021

Merry Christmas
 From All of Us At
Pinnacle Bank
MEMBER FDIC
 THE WAY BANKING SHOULD BE
 316 Northwest Parkway, Azle
 817-444-2504

404 Main Place
Banquet Hall Rental
 300 MAX CAPACITY
 ANNIVERSARY • BIRTHDAY PARTIES
 WEDDINGS • GRADUATION PARTIES
 Office/Retail Space for Lease
 Booking/Leasing: Contact Darlene Tucker
 817-721-7185
 404 West Main St., Azle
 404MainPlaceAzle.com

The Real Housewives of Azle Shop Here
Peace Love & Plants

- Coco Bombs Unique Gifts
- Christmas Cactus
- Poinsettias
- Handmade gifts by local artists

FRIOS GOURMET POPS

- Peppermint • Eggnog

 225 W. Main • 817-929-3146

AZLE PAINT & BODY

 Owner,
Eric Chisholm
"Where Customers Send Friends"
 233 W. Main • 817-444-5057

Azle News
Subscribe Today!
 \$40 IN-COUNTY
 \$36.50 SENIOR CITIZEN
 \$25 ONLINE ONLY
AzleNews.net

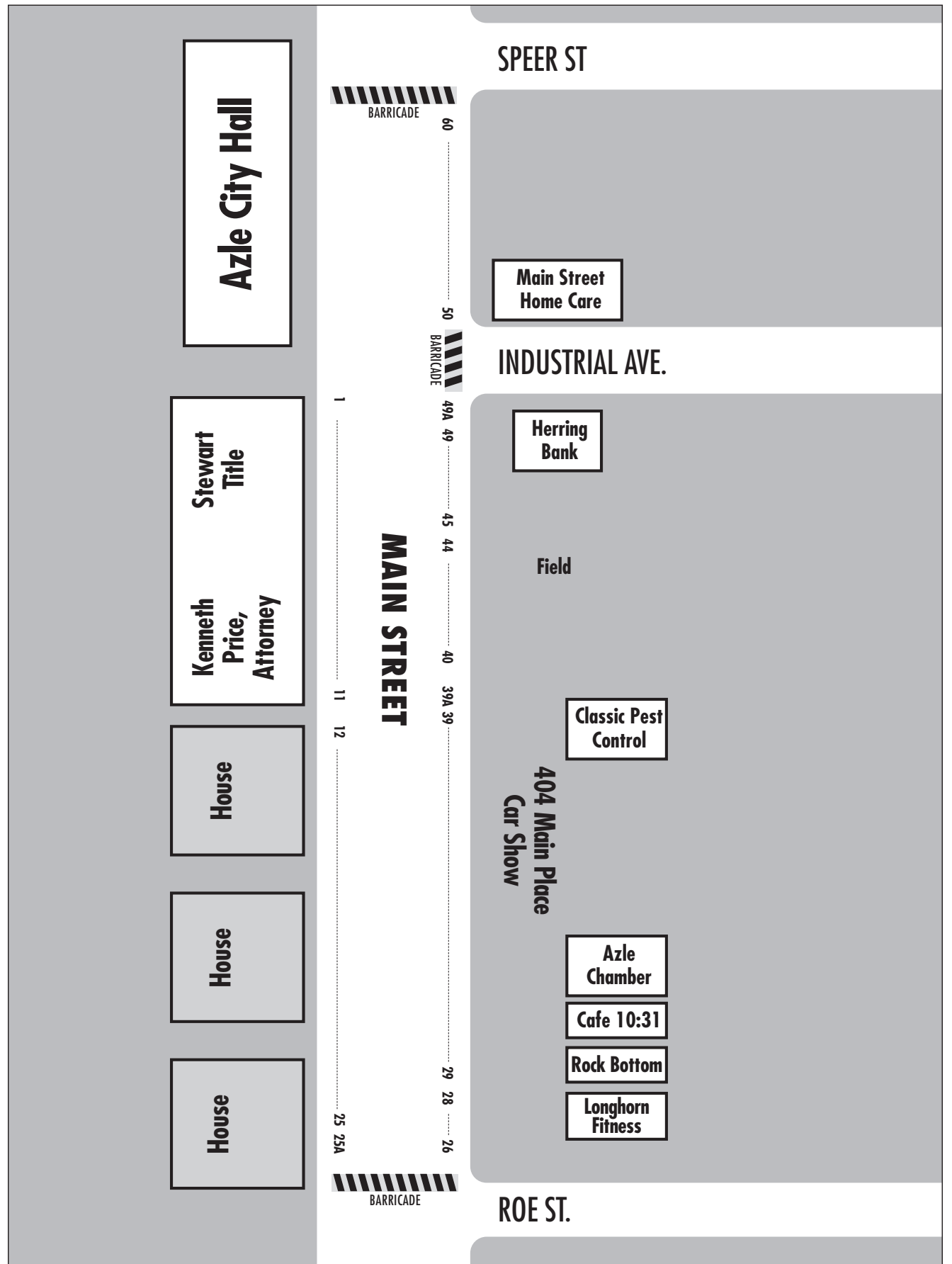

- | BOOTH # | ATTENDEE | COMPANY |
|---------|--------------------------------------|---------|
| 1 | Adult & Teen Challenge | |
| 2-4 | Travelin' Tom's Coffee | |
| 5-6 | Old Time Funnel Cakes | |
| 7 | Azle Christian Church | |
| 8 | Century 21 Alliance Properties | |
| 9 | The Honeyed Heifer | |
| 10 | Project Graduation 2023 | |
| 11 | Gellyballers, LLC | |
| 12 | Payton Novelty | |
| 13 | Gotta Have It Customs | |
| 14 | Foxglove and Fern Esthetic by Hannah | |
| 15 | Designs by Debbie | |
| 16 | GEM Creates | |
| 17 | Kendra Scott Clearfork | |
| 18 | Lindsay Ellis State Farm | |
| 19 | Hazel and Lemon | |
| 20 | Loving Fran | |
| 21 | Mary Kay | |
| 22 | Sarah's Creative Gifts | |
| 23 | Prodigal Purpose | |
| 24 | Accessorize for \$5 with Tina | |
| 25 | Short Daisy | |
| 25A | Azle Animal Shelter | |
| 26 | Tried & True Candle | |

- | BOOTH # | ATTENDEE | COMPANY |
|---------|---|---------|
| 27 | Two Sisters Designs | |
| 28 | The Loco Heifers Boutique | |
| 29 | That's My Jam by Jessi | |
| 30 | Lola's Custom Designs | |
| 31 | MJB Scents | |
| 32 | Legacy Oaks of Azle | |
| 33-34 | Krazy Trendz Boutique | |
| 35 | Color Street | |
| 36 | Cowtown Bling N Things - Papparazzi | |
| 37 | Loman Creations | |
| 38 | Mares Insurance Group | |
| 39 | Niles City Knives | |
| 39A | The Ojedas | |
| 40 | Casa Linda Creations | |
| 41-42 | PoJo Coffee Shoppe | |
| 43-44 | The Bubble Hut | |
| 45 | Azle Leather, LLC | |
| 46 | BK Creations | |
| 47 | Avon | |
| 48 | Bryant Patriotic Gun Cases & Flags | |
| 49 | The Rosewood Boutique | |
| 49A | Upcycled Art | |
| 50-53 | Upper Trinity Groundwater Conservation District | |

Happy Holidays
 From
Herring Bank
 108 Industrial Ave | Azle, TX | (817) 444-4838
 www.HerringBank.com
 Member FDIC

RURAL GAS SUPPLY
 In Business Since 1946
PROPANE & TANKS
 For Sale and Lease
 REFILLS AVAILABLE AT OUR LOCATION

140 W. Main St. • Azle
817-444-4613

You are now free to decorate.

Christmas decorations and music are now allowed (according to Lewis Law).

That will make more sense to you if you read last week's post. Even if you didn't, it's pretty easy to figure out.

We've been properly thankful and have followed up with shopping for Black Friday and Cyber Monday deals just to show how thankful we are.

So now we are really for a free-for-all of shopping, hall-decking, music-ing and shaming everyone who says "Happy Holidays" instead of "Merry Christmas." (I'm completely not serious about that last one).

Mrs. Sweetie and I just spent the whole Thanksgiving week in the Texas panhandle with our kids and grands. Few things make me more thankful than several days of eating and being Dad and Grandpa.

They are all coming to see us during the Christmas break, so I'm getting started soon with the decorating, house cleaning, and meal planning.

Housecleaning is the most difficult of all those because I am apparently a mess!



BE AMAZING

By Gerry Lewis

Azle resident Dr. Gerry Lewis guides explorers to discover their AMAZING. He is an author, musician, and speaker, and a coach-sultant for individuals, churches, and organizations. More at www.discoveryouramazing.com.

Sweetie is not, and no one else lives here, so ...

Meal planning will be fun because I love to cook for my family.

The Christmas decorating is relatively minimalistic. We have a couple of small vintage aluminum Christmas trees with classic lighted color wheels. Add to that the Sweetie-made quilted stockings with each person's name embroidered on theirs (she's pretty awesome) and that's about it for the decorating.

The idea of decorating is what I'm pondering today. There's an old Kenny Rogers song that came to mind: "You Decorated My Life" (1979).

It's one thing to have a purposefully decorated living space. Some people put a lot of time, money, and effort into that.

But I'm pondering today a purposefully decorated life.

When I look at the "decor" of my life, I recognize that there are amazing things that were put there that I never could have imagined.

God—the Master Artistic Designer—has decorated me with a family faith heritage, undeserved and unenvisioned experiences, a partner for life whose attributes I can't praise enough, children and grandchildren, friends who make me better, I could go on and on about how I have been decorated.

But I'm also thinking about how I choose to decorate my life—the visible things that reveal who I really am and what matters most to me. These "decorations" come to mind:

BLESSINGS. I don't mean blessings received; I mean blessings delivered. I want to BE a blessing to every person I encounter. If they leave me impressed but not blessed, I've decorated

poorly.

GRACE. I've messed up. So has everyone else. I want every person I encounter to know that I will not hold a grudge if I happen to catch them on their worst day. I never want anyone to avoid me because of what they did the last time they saw me.

JOY. These are tough days. No, they are not the toughest days in history, but they are some of the toughest days in recent history. These are also amazing days to be alive because of what the challenges make possible. I want to be known more for my laughter and optimism than my critiques and complaints.

RESPECT. Every person who has ever lived is created in the image of God. Every person who has ever lived is loved by God so much that He came to us in the flesh as a baby in Bethlehem. How can I disrespect those whom God loves so completely?

That's not my whole list of decorations, but it's a good starting place for you to begin thinking about your own. What's on your list?

Be amazing today, my friend.

Is it the meal or the tradition that counts?



DEAR FRANKIE

By Geneva Woodruff

Frankie is a rescue dog and an emotional support animal for Geneva Woodruff. Woodruff is a retired educator.

Dear Frankie

This fall, a family of turkeys walked through the neighborhood every afternoon. I loved seeing them strut and their beautiful shiny feathers. After a while, I was able to tell them apart and gave them each a name. Not all the neighbors felt as kindly toward them as I did. Some of them would yell and throw rocks at the turkeys if they stepped on their property. I told my friends at the park about my horrible neighbors and Vicki said it wouldn't be an issue much longer as Thanksgiving was just around the corner. I didn't understand what she meant so Lily explained that a turkey dinner was the traditional meal for Thanksgiving. Ever since then, I feel so sad when I see the turkeys. Do you think they know what is going to happen to them? I don't think if I were a human I would eat a turkey.

Linette

Dear Linette,

You need not worry about not seeing your fine feathered friends in the future. Wild turkeys are not the chosen fowl for the Thanksgiving meal. The turkeys eaten on Thanksgiving are raised on farms specifically for the holiday. If it is any comfort to you some humans don't eat meat, fish, or fowl. They eat grains and vegetables and are called vegetarians. Some of them choose to be a vegetarian because they are opposed to harming animals for food. They also celebrate Thanksgiving for the same reason the meat-eaters do, which is to take a day to be thankful for being an American and for the many blessings they received throughout the year.

Wishing you and yours a Happy Thanksgiving, however your family chooses to celebrate the holiday.

Best,
Frankie

Tom Samples Pest Control

YOUR COMPLETE PEST CONTROL SERVICE

Family owned and operated. Over 50 years of service.

2021 Voted Best Pest Control Best of Parker County

817-915-2470

LAW OFFICE OF BRYAN WEAVER

Serving the community that has served my family for three generations

General Civil Practice

The Lawyer who makes house calls

Evening & Weekend appointments available

We are open, much can be done electronically.

Now is the time to work on your estate plan.

BWeaverlegal.com • 817-901-9255

Principal office in Azle, Texas

PAYNE Appraisal, LLC

Cynthia Payne, MNAA, ASA

Stacy Payne, Office Manager

WOMAN OWNED VETERAN OWNED

817-771-5562

info@payneappraisal-llc.com

www.payneappraisal.net

LAKE WORTH PREMIER EYE CARE

Dr. Jeffrey R. Crabtree

Specializing in Family Eyecare

20% OFF*

Your Eyewear Purchase, with this coupon

Offer expires 12-30-21

*Discounts can not be used with vision insurance

www.lakewortheeye.com • 817-439-9455

6921 Foster Dr. Lake Worth, TX 76135

HOGLE

Insurance Group

167 W. Main • 817-444-6389

www.HogleInsurance.com

Shaye Hogle "Our Best Policy is Personal Service" Hogye Hogle

IRA-SEP-401k Rollover

3.15% 60 Month Rate Guarantee **2.15%** 24 Month Rate Guarantee

Home and Auto

Travelers • Germania • Safeco

Progressive • Met Life • Mercury

National General • Chubb • Foremost

ESTATE SALE LOG HOMES

PAY ONLY THE BALANCE OWED!

JUST RELEASED: AMERICAN LOG HOMES is assisting estate & account settlement on houses

LOG HOME KITS

selling for BALANCE OWED with FREE DELIVERY

Model #101, Carolina, \$40,840 **BALANCE OWED \$17,000**

Model #203, Georgia, \$49,500 **BALANCE OWED \$19,950**

Model #305, Biloxi, \$36,825 **BALANCE OWED \$14,500**

Model #403, Augusta, \$42,450 **BALANCE OWED \$16,500**

NEW HOMES: Serious Inquiries only Call: 704 368-4528

- Never been manufactured
- NO TIME LIMIT FOR DELIVERY**
- Comes with complete building blueprints and Construction Manual

* Windows, Doors and Roofing not included

Before Calling View House Plans at www.americanloghomesandcabins.com

Azle News

SUBSCRIBE TO THE AZLE NEWS!

Call 817-270-3340 and keep up with the news that impacts your life every day!

AZLE AREA CLUBS AND ORGANIZATIONS

Texas Health Harris Methodist Hospital AZLE

Volunteers Needed

TexasHealth.org/Volunteer/Our-Process

RAINBOW INN GIFT SHOP

Inside Hospital 108 Denver Trail

Azle 817-444-8651

ATTIC RERUNS

NOW OPEN! FRI 9-4 SAT 9-1

714 SE Pkwy Azle 817-270-3690

Good N.E.W.S.

Living at Home Block Nurse Program

Volunteer Caregiver Training Classes

Classes open to public at no charge

Caregiver Volunteer Meeting

1st Monday of Each Month at 6pm

817-444-2300

412 Commerce St.

Rotary Club of Azle

MEETS AT NOON THURSDAY

412 Commerce St.

(across from Azle Post Office)

The Finish Line

Addiction wants to destroy you & everyone around you.

With Jesus there is Victory over addiction.

GET BACK IN THE RACE!

Meetings held every Friday from 7:30pm-9:30pm at The Church at Azle

1801 S. Stewart • Azle • 817-401-8513

www.ourfinishline.com

Faced with a DRINKING Problem?

Perhaps Alcoholics Anonymous can HELP.

Daily meetings at Noon & 6:30 pm

Sunday at 3 pm

229 S. Stewart St. • Azle

817-332-3533

Azle Lion's Club

Meets 2nd TUESDAY 6:30 PM

412 Commerce, Azle

e-clubhouse.org/sites/azle_tk/

Curren McLane - president

817-689-0074

Post your clubs or organization meetings here!

Only \$100

for 52 weeks of advertising

Call Johnna for details:

817-270-3340

SERVOLUTION NETWORK

LET'S START A COMMUNITY WIDE REVOLUTION THROUGH SERVING.

FOR QUESTIONS CALL:

833-4WE-SERV

833-493-7378

VISIT: WWW.SERVOLUTIONNETWORK.COM

Azle Boy Scout Troop 243

Meets Mondays 7 PM

Azle First Assembly Park

1020 Southparkway

troop243azle.org

Optimist Club of Azle

Meets every FRIDAY at 6:45 AM

Moe's Country Kitchen

316 W. Main, Azle

Azle Lodge No. 601

Floor School or Work 7:30 PM

THURSDAY NIGHT

Chris Akers - Worshipful Master

Rocky Gralla - Secretary

Clint Hall - Treasurer

Eagle Mountain Pregnancy Help Center

10328 Jacksboro Hwy

Fort Worth TX 76135

817-237-1819

www.emphc.org

Mon 11-5 PM Thurs 11-5 PM

SE HABLA ESPAÑOL

Facing Storms

We all remember the events of March 2020—the month that the COVID-19 pandemic blew up the news sources around the world. My wife, Daniele, and I were on a trip of a lifetime with a handful of friends and others on a tour of Israel led by Dallas Theological Seminary's current president, Dr. Mark Yarbrough. As it turned out, we were one of the last groups allowed into the country. Places normally teeming with people were vacant, allowing us to have the most visited tourist sites to ourselves.

On the evening of March 11, Daniele and I were en-



HOPE MATTERS

By David Shaffer

Dr. David Shaffer and his wife, Daniele, are Azle-area residents. David is director of Son Shine Ministries (equipfamilies.org) and president of the Azle Area Chamber of Commerce board (azlechamber.com.) david@equipfamilies.org | 817-444-3777

joying our beautiful room at the Setai Hotel (on the Sea of Galilee) when a storm hit and shook the building. Driving rain pushed its way under our hotel room door, reaching our feet as the power went out. Even by Texas standards, it was intense.

In the darkness, I shared how disappointed I was that the pandemic was likely to ruin our dream trip. (As it

turned out, the tour was cancelled about a week later, leaving us in a Jerusalem hotel until we could eventually get a flight out.) I quipped to Daniele, "Tonight's storm epitomizes our trip well—our plans are getting rained on, quite violently."

Somehow in that moment, I was so fixated on my plans being "ruined" that I missed something obvious. Three

books of the Bible relay the story of a terrifying storm that came up suddenly on the Sea of Galilee impacting Jesus and his disciples. In the story, Jesus had fallen asleep in a boat when the storm hit. His disciples frantically woke him, begging him to save them. After mentioning their "little faith," Jesus got up and settled the storm, understandably amazing his disciples (see Matthew 8:23-27; Mark 4:35-41; Luke 8:22-25).

Daniele's positive attitude on this trip helped me adjust how I was viewing "life's disruptions." We discussed how scripture came

alive through the storm that knocked out our power. Although a bit eerie, we also marveled that we could see much of Israel without crowds. I recognized that I needed to change my view of the pandemic from something that merely disrupted my plans to something that was a serious threat to millions. By now we all have our own pandemic stories, and as we have learned and experienced more, we continue to have the opportunity to support one another through a storm that remains unsettled.

Everyone faces storms—some are personal, and some

are corporate. Standing with others in our community through the storms of life provides strength, encouragement, and genuine help. Having the right perspective and turning to the right place for hope and shelter matter. Dr. David Jeremiah in his most recent book, "Hope: Living Fearlessly in a Scary World," writes, "No matter what your trouble is, you can call on God in the midst of it, and He will calm the storm. But deep is the joy of the one who calls on God before the storm, for he will find that his faith drives out all fear."

Give a gift of travel to that special someone

By now, much of the intensity of holiday shopping on Black Friday, Cyber Monday, Cyberweek, Black Friday extended week, and a multitude of other sales specials should be wearing off. Some of you undoubtedly have acquired everything on your shopping list. Congratulations! Sit back and enjoy the sights and sounds of the season.

But most of you probably have some incomplete items or are stumped as to what to buy for a particular person. Let me suggest a gift of travel.

A useful gift, especially for someone who loves to travel, may be something that enhances or supplies the traveler. Consider new luggage, a backpack, a travel wallet, a camera, travel specific apparel like wide-brimmed hats, jackets with extra pockets, a walking stick, a good book or travel guide, a subscription to a travel magazine, or any other item that would make

BY LEW WOODARD
lew@newvistatravel.com

Lew Woodard is a travel advisor with New Vista Travel.
www.newvistatravel.com
817-270-8357

a trip easier or more enjoyable. A search on the internet will surely provide plenty of options.

If you are interested in making a bigger splash with your gifts, then giving travel would certainly raise the level of excitement. In this case, we literally are talking about actual trips as gifts. A trip could be something as simple as an overnight stay at a new or special place, either across town or farther away. If one night or a weekend seem too short, then think bigger.

This could be a week or more out-of-town. Think tropical resort, all-inclusive resort, or cruise. When you get to this level, you may want to include the entire family. In that instance, a

cruise or a week at a theme park like Disneyworld or Universal Studios may be right on target. If you want a deluxe option, several cruise lines have recently announced world cruises for 2023. For example, Royal Caribbean Cruises is offering a world cruise that lasts 274 days, visits 150 destinations in 60 countries, including eleven wonders of the world. Now that's one heck of a holiday gift.

Travel is making its way back to normal as we learn to manage the pandemic. There are still restrictions and safety protocols, and those will likely continue well into 2022. But travel is an important part of life and is often considered a critical part of a good education. Contact a travel advisor to help choose the travel gift that meets your needs.

"The world is a book, and those who do not travel read only a page." - Saint Augustine

VAPING, CONTINUED FROM PAGE 1A.

going to be installed in all of the restrooms at the high school.

The sensors were approved for purchase with federal Elementary and Secondary School Emergency Relief (ESSER) funds. The cost for the sensors and installation is \$27,000. There is no additional cost for monitoring because that will be done by AISD personnel. Any ongoing cost will be for updates to the software.

"We purchased 25 sensors and plan to install 21 of them at AHS," said Brockway. "This covers all student bathrooms within the main building. This leaves us the option to install others at AHS if we find the need to do so."

Brockway said officials hope installation can begin over the winter break and expect it to be complete by the end of January

According to the IPVideo Corporation website, the HALO sensors have the capability to detect vape, smoke, THC, carbon monoxide, carbon dioxide, ammonia, humidity that produces mold and other fungi, vibration, pressure, temperature, sound abnormalities, volatile organic compounds (VOCs) such as trichlorethylene and xylene (industrial solvents), and particulate matter.

The sensors are also equipped to detect abnormal noise levels, shouting and spoken key words that could indicate fighting or bullying, as well as gunshot detection within a 25-foot radius.

The detection range of the vape sensors is 144 square feet with ceiling heights of eight feet, but for the other sensors the range is up to 1,963 square feet.

The sensors do not record

video or audio. There are no cameras installed in them. HALO only captures decibel level readings; it does not record any conversations, the website says.

When the sensors detect any of the listed triggers, an alert is sent to all campus administrators through email and text and will include a time stamp. An external alarm will also go off if the sensor is tampered with.

"It is planned that we will also install more sensors at both junior high campuses in the near future, but we want to evaluate the usage of the sensors at the high school first," said Brockway.

Students who are caught vaping on school campuses face school discipline. If a student is using THC vape products, then they could also face a criminal charge.

Financial Fundamentals

FREE 4 Evening Series • Mondays 6-7 PM • Light Refreshments

There is a lot of uncertainty in the world and especially in the economy. Strengthen your financial skills so you are ready for whatever the world throws your way!

November 22 - Making your credit score work hard for you. We will discuss how to access and read credit reports, what to do with incorrect information and how to build and boost your credit score. We will also discuss how to manage your debts so your score works hard for you.

November 29 - Budgeting and saving made easy. We will discuss how to keep track of your money in today's digital banking environment, how to create a monthly budget, how to budget your paychecks and how to save for emergencies.

Relationships for a Lifetime

108 INDUSTRIAL AVENUE
HerringBank.com
817-444-4838

December 6 - How and when to borrow money. We will discuss different types of loans that are available. How and when to borrow can significantly impact your credit and ability to borrow in the future.

December 13 - Preparing to buy a home. Whether you want to buy a home in 2 months or 2 years there are steps you can take now to prepare for that BIG purchase! Having more knowledge will help you understand the process and be less stressed out! Plus, you might just get a better deal on your mortgage!

Join us for all the evenings or just one. We welcome everyone!

LEGAL PUBLIC NOTICES

REQUEST FOR INVITATION TO BID
Notice is hereby given that the City of Azle, Texas, will receive sealed Bids at Azle City Hall, 505 W Main St, Azle, TX, until 11:00am local time on **Thursday, December 9th, 2021** for our Street Rehabilitation Program #22-003. Bids will be opened and read aloud publicly following the close of the Bid period.

Bidders may receive a copy of the invitation to Bid from the City's website at www.cityofazle.org. For additional information, please contact Michelle Stevens/Purchasing Agent at 817-444-7003 or by email at mstevens@cityofazle.org.

NOTICE OF PUBLIC HEARING

The City of Sanctuary's Planning & Zoning Commission and City Council will conduct a public hearing at 6 p.m. December 7, 2021, at 1920 Berkeley Dr., Azle, Texas 76020 to consider acting upon a Zoning Change or Special Use Permit Request for the property located at 2113 and 2117 Northwest Hwy 199, Sanctuary Texas from C-1 Light Commercial to I-1 Light Industrial for the specific purpose of building a Self-Storage, Mini-Warehouse business.

This facility is wheelchair accessible and accessible parking spaces are available. Requests for other accommodations must be made 48 hours prior to the meeting. Please contact City Hall for further information.

CERTIFICATION:

Posted on the outside Bulletin Board at City Hall, 1920 Berkeley Dr, Azle TX, in accordance with the TGC, chapter 551 on the 23rd of November 2021.

Chris Stewart, City Secretary

NOTICE OF PUBLIC HEARING

The City Council of the City of Azle will conduct a public hearing at 6:00 p.m. on Tuesday, December 21, 2021 in the City Council Chambers at City Hall, located at 505 West Main Street to consider a request for approval of a Detailed Site Plan for a 16,005-acre tract of land located at 1200 SE Parkway, being described as Lots 2R & 3R, Block 1 of the Lester Addition, Tarrant County, Texas. The request is to approve a detail plan for the development of a 200-unit apartment complex and 1 office building totaling 4,000 square feet. A concept plan was approved by City Council as part of a Planned Development Zoning Change on July 21, 2020.

Azle School Menu December 6-10, 2021

BREAKFAST: GRADES PK-4th \$1.55, GRADES 5-12th \$1.50, Employees \$1.85
LUNCH: GRADES PK-12th \$2.65, Employees \$3.20, Guests \$3.55, Gold Card Guests \$3.15
A La Carte Items: Milk/Juice 75c, Bottled water \$1.00, Ice Cream \$1.00

PreK - 4th
BREAKFAST: Everyday - Assorted Fruits and Cereal, Juice, White or Chocolate Milk, Graham Crackers, Toast, Mon Mini Cinnamon Cream Cheese Bagels Tues Cocoa Puffs Cereal w/ Graham Crackers Weds Breakfast Sausage Pizza Thurs Fluffy French Toast Sticks Fri Strawberry Toaster Pastry
LUNCH: Everyday - Variety of milk. Your choice of 1 entree & 1 fruit or juice
Mon Fish Nuggets w/Roll, Cheese Quesadilla, Steamed Crinkle Carrots, Sweet Diced Peaches Tues Golden Chicken Corn Dog, Chicken Nuggets w/Roll, Spiced Green Beans Weds Grilled Cheese Sandwich, Savory Salisbury Steak w/ Biscuit, Crinkle Cut Fries Thurs Turkey Ham Macaroni & Cheese, Chicken Tenders w/Roll, Vegetarian Baked Beans Fri Spaghetti Carbonara, Ham & Cheese Pizza, Peppered Broccoli Florets

GRADES 5TH - 8TH
BREAKFAST: Everyday - Assorted Fruits and Cereal, Juice, White or Chocolate Milk, Graham Crackers, Mon Turkey Sausage Breakfast Pizza Tues Savory Breakfast on a Stick Weds Chicken Biscuit Sandwich Thurs Fluffy French Toast Sticks Fri Fluffy Pancakes w/ Sausage Patty
LUNCH: Everyday - Variety of milk. Your choice of 1 entree & 1 fruit or juice, rolls, crackers. Variety of burgers.
Mon Turkey & Cheese Sandwich, Grilled Cheeseburger, Spicy Chicken Patty Sandwich, Cheese Pizza, Turkey Hot Dog, Country Fried Steak Potato Bowl w/Roll, Steamed Crinkle Carrots Tues Turkey & Cheese Sandwich, Spicy Chicken Patty Sandwich, Pepperoni Pizza, Golden Chicken Corn Dog Chicken Tenders w/Roll, Crinkle Cut Fries, Steamed Corn Weds Turkey Ham & Cheese Sandwich, Grilled Cheeseburger, Spicy Chicken Patty Sandwich, Veggie Pizza, Roasted Orange Chicken w/ Brown Rice, Cheesy Chicken Burrito, Peppered Broccoli Florets, Crinkle Cut Fries Thurs Chicken Salad Wrap, Grilled Cheeseburger, Spicy Chicken Patty Sandwich, Pepperoni & Jalapeno Pizza, Meatloaf Mashed Potato Bowl w/Biscuit, Chicken Tenders w/Roll, Crinkle Cut Fries, Vegetarian Baked Beans Fri Grilled Cheeseburger, Breaded Chicken Patty Sandwich, Pepperoni Pizza, Breaded Popcorn Chicken w/Roll, Spaghetti Carbonara, Fajita Chicken Salad Wrap, Crispy Tater Tots, Mixed Tropical Fruit

HIGH SCHOOL
BREAKFAST: Everyday - Assorted Fruits and Cereal, Juice, White or Chocolate Milk, Graham Crackers, Egg Scramble w/ Turkey Sausage & Biscuit, Scrambled Eggs w/ Biscuit, Turkey Sausage Patty w/ Biscuit, Hash Brown
Mon Egg & Turkey Sausage Breakfast Taco Tues Chicken Biscuit Sandwich Weds Fluffy French Toast Sticks Thurs Pineapple Parfait w/ Graham Crackers Fri Breakfast Sausage Pizza
LUNCH: Everyday - Variety of milk, assorted pizza & salads. Your choice of 1 entree & 1 fruit or juice
BALLPARK CLASSICS: Hamburger, Cheeseburger, Turkey Bacon Cheeseburger, Breaded Chicken Patty Sandwich, Spicy Chicken Patty Sandwich, Golden Chicken Corn Dog
Mon Mozzarella Chicken Quesadilla, Turkey Ham, Turkey & Cheese Sub, Classic Pepperoni Pizza, Veggie Pizza, Chicken Fajita Baked Potato w/Biscuit, Vegetable Garden Salad w/Roll, Orange Chicken w/ Brown Rice, Country Fried Steak Potato Bowl w/Roll, Classic Refried Beans, Peppered Broccoli Florets, Fresh Salsa Tues Grande Beefy Nachos, Ham & Cheese Jalapeno Cheddar Wrap, Cheese Pizza, Pepperoni & Jalapeno Pizza, Chicken Caesar Salad w/Crackers, Oven Baked Beef Lasagna w/ Breadstick, Teriyaki Beef & Broccoli w/Brown Rice & Egg Roll, Popcorn Chicken Potato Bowl w/Roll, Classic Refried Beans, Spiced Green Beans Weds Seasoned Beef Quesadilla, Turkey & Cheese Jalapeno Cheddar Wrap, Pork Sausage Crumble Pizza, Classic Pepperoni Pizza, Fish Shape Nugget & Chips w/Roll, Cobb Salad w/Roll, Chili Garlic Chicken Stir Fry w/ Rice, Chicken Nugget Potato Bowl w/Roll, Classic Refried Beans, Steamed Crinkle Carrots Thurs Verde Chicken Enchiladas w/ Spanish Rice, Tuna Salad Wrap, Delicious Cheese Pizza, Pork Sausage Crumble Pizza, Chef Salad w/Crackers, Pulled Pork BBQ Sandwich, Beef LoMain w/Vegetables, Chicken Tender Potato Bowl w/Roll, Classic Refried Beans, Steamed Corn Fri Chicken Nachos w/Spanish Rice, Veggie Ranch Wrap, Turkey Ham Hawaiian Pizza, Veggie Pizza, Chicken Alfredo w/Breadstick, Chicken Taco Salad, Red Thai Veggie Stir Fry w/Brown Rice, Beef Finger Potato Bowl w/Roll

SPONSORED BY

Azle Dental Care

"Complete Dental Care for the Entire Family",
www.SmileGreat.com

Brooke Porter, D.D.S., 912 Boyd Rd., Azle • 817-444-1763

Calendar

December 2-11, 2021

THURSDAY, DEC. 2

ARTS AND CHATS: GNOME DECORATION At Azle Memorial Library starts at 7 p.m. in the Community Room. This event is for adults only. Join in on an evening of winter crafting and chatting while making a festive holiday gnome. For more information, contact the library at 817-752-2682.

SATURDAY, DEC. 4

CHRISTMAS ON MAIN STREET, Azle's annual Christmas celebration, runs from noon to 5 p.m. with the lighting of the Christmas tree and parade to begin at 6:30 p.m. Christmas on Main Street will feature vendors, a Children's area, a bike giveaway, and car show. For more information, visit the Azle Christmas on Main Street Facebook page.

THURSDAY, DEC. 9

WINTER MUSIC PROGRAM at Azle Memorial Library starts at 7 p.m. in the Community Room. Come out for an evening of holiday music and more featuring bass players from the Fort Worth Symphony Orchestra. There is limited seating, so registration is required. To reserve a seat, call 817-752-2682. Registration deadline is Dec. 6.

SATURDAY, DEC. 11

UPCYCLED CARD CRAFT PROGRAM at Azle Memorial Library starts at 1:30 p.m. All materials are provided for individuals to create homemade crafts to send to friends and family. For more information, call 817-752-2682.

TO SUBMIT CALENDAR ITEMS The community calendar is a free listing in the Azle News to inform readers of programs, special meetings and nonprofit events. The event should be open to the public and free to attend. Information should be submitted at least two weeks prior to the event for consideration. Email the who, what, when, where and why to azlereporter@azlenews.net, with "calendar item" in the subject line. Calendar information runs in chronological order as space is available.

ON FISHING

Bird action in full swing on area lakes

MICHAEL ACOSTA
michael.acosta@att.net

As a licensed professional fishing guide, Michael Acosta shows you how to find them. He has been a licensed guide since 1998.

Want to catch fish and a lot of them? Get on most any area lake this time of the year and watch the gulls. The fall/winter feeding frenzy is here.

Sand bass, stripers and/or hybrid stripers will gang up on the baitfish and feed voraciously pushing these baitfish to the surface or near the surface. Even black bass, catfish and crappie at times will do the same. This sets up an easy meal for the birds (namely the gulls, turns and even pelicans) on our area lakes.

These birds will point you to active fish. Sometimes they will be near structures and sometimes they will just be out in open water. These fish are typically in a feeding frenzy, so most any shad imitation bait will work. Birds can also fool you on the water.

Sometimes the birds will be working cormorants diving for shad instead of feeding fish. A cormorant is a bird related to the pelican that arrives on our area lakes in the fall/winter. Some folks locally call them water turkeys, but actually that is another similar species.

Many times there will be a combination of predator fish and cormorants feeding on the same school(s) of baitfish, therefore you don't

always want to write off an area if you see some cormorants.

Watch the birds closely to see if they are diving on surfacing fish, and you will be able to tell. Cormorants are real spooky birds and they will usually fly away as you approach. If the gulls leave too, there may not be any predator fish active in that area. The gulls were more than likely just looking for an easy meal from the cormorants.

Invest in a good set of binoculars. They will help you survey a body of water for active fish and birds without having to drive all over.

As you approach a group of birds it is a good idea to do so using your electric motor, or drift toward the feeding fish. You don't want to spook the feeding fish by running through them or running too close with your big motor. This happens time and time again on the water, some people will unknow-

ingly drive right through the feeding fish with their big motor and ruin the fishing for everyone else.

Other folks knowingly will either troll through the middle of the fish with their big motor or will be surveying the area with their graph while running their big motor. Please don't do this. If you have to troll, try to keep to the edge of the fish and birds if other boats are fishing. Sometimes the fish will regroup and start feeding again, so try to be patient if this happens.

I have written about fishing under the birds many times before. Fishing under the birds can occur in most every season, but the abundance of birds in the fall and winter far exceed the other seasons. The more birds the more competition for food and the more apt the birds are to work the lake looking for feeding fish. These birds are the anglers' friends.

They have tremendous eyesight and can see things way below the surface. If the fish are not real active, some birds may be hovering over an area where some fish are feeding deeper in the water column. The birds are hoping that they will push some baitfish up. Those areas can be great to work. Working

jigs or swimbaits through a school of bait and fish in deeper water may be the pattern of the day.

Many folks believe that they have to throw and retrieve and never get their bait down deep enough. Many times I will have to go to 30 or 40 feet down to get a bite and depending on the reservoir, sometimes even deeper.

In fact, I generally prefer to fish below the surface-feeding fish where the bigger fish are usually waiting for an injured baitfish to float their way. Make sure you dress for the weather and, if you can pick your dates, fish between passing cool fronts.

FISHING REPORT

On other reservoirs, Lake Whitney and Possum Kingdom Lake limits of striped bass are reported. Look for the birds. On Whitney, best reports are coming from near Steele Creek to the state park (look for the birds). On Possum Kingdom, look for fish from Broadway to the Peanut Patch.

Spotlight on BUSINESS DECEMBER

AZLE PAINT & BODY
"Where Customers Send Friends"

Eric Chisholm, Owner
817-444-5057
233 W. Main



Alicia Motley and Mike Motley will make sure your vehicle is road-ready, whether it's in need of repair or routine maintenance.

Tune up your car with Motley Automotive

Azle-area residents have put their trust in Motley for over two decades

For anyone in the Azle area that needs help solving a problem or keeping up with maintenance on their vehicle, Motley Automotive is here to help.

If your vehicle spent a lot of time on the road then it's important to make sure it gets the routine maintenance it needs to avoid any unwelcome surprises.

The folks at Motley have been in the area for 21 years and bring a wealth of knowledge and experience.

Mike Motley says, "If it's got wheels and tires and nuts and bolts, we can fix it."

Brake checks and repairs, oil changes, radiators, timing belts and chains, sensors, front end work, shocks, struts, head gaskets, motor swaps and window motors are just a few of the long list of services they perform.

Motley Automotive will also run a diagnostic troubleshooting procedure to discover what any pesky "check engine" light or other dashboard warning means for your car. They'll also update your car's internal

computer if needed, which can help your vehicle run much more smoothly.

If you're in need of help, Motley will pick up your vehicle, repair or maintain it, and bring it to your home or office. Customers can also drop their cars off and pick them up.

Motley offers more than just automotive maintenance and repair for their customers.

The company is also an authorized UPS Shipping Outlet. They sell packing materials, boxes, bubble wrap and peanuts, and will take drop-offs, such as a return from a company that has a prepaid label or a package with a label you print off from your computer.

Motley Automotive is located at 1304 Northwest Parkway, west of Azle. They're open from 8:30 a.m. to 6:00 p.m. Monday-Friday.

Give them a call at 817-444-8529 or 817-444-1566. You can also check out their website at motleyautomotive.com.

Happy holidays! Hope everyone stays safe in your travels during this season.

Motley's AUTOMOTIVE & MOTORCYCLES
FAMILY OWNED AND OPERATED FOR 20 YEARS
State Inspection for Tarrant & Parker Counties

Automotive

- Tune-ups
- Diesel
- Suspension Computer Diagnostics
- A/C Repair
- Brakes
- Emission Repairs
- Repair & Restore Classic Cars

Motorcycles

- Maintenance & Repairs
- ATVs
- Dirt Bike Parts
- Accessories
- Motorcycle Apparel

ASE CERTIFIED

UPS PACKAGE DROP OFF STATION

1304 NW Pkwy (Hwy 199)
www.motleyautomotive.com
817-444-8529
817-456-0907
Monday - Friday
8:30 am - 6:00 pm

Jennifer Stephens TAX SERVICE, INC

- Contactless Services
- Tax Preparation
- Free 2nd Looks for Tax Returns
- Free Consultations
- Business Entity formation: LLC, Inc., Corp., LP, LLP, Trust, Non-For-Profit
- Wide Range of Business Forms

BRING IN THIS AD TO RECEIVE
\$25 Off
TAX SERVICES OR ACCOUNTING FEES

119 Industrial Ave, Azle
817-301-8880
JenniferStephensTaxService@gmail.com
WALK-INS WELCOME!

refund transfer

PAY NOTHING OUT OF POCKET TODAY
With a refund transfer.

Don't want to pay up front?
With a Refund Transfer, your tax preparation and related fees can be deducted from your refund after all services are complete. It's easy and convenient. Get a State Refund Transfer at no additional cost when you buy a Federal Refund Transfer.

Refund Advance Begins January 4, up to \$3500

H&R BLOCK®

Azle 730 Shopping Center, 828 Boyd Rd., Ste D, Azle TX 76020
817-270-4586
Offices open Jan 4, 2022

Refund Transfer (RT) is a tax-refund related deposit product by Avos Bank, Member FDIC. You must meet legal requirements for opening a bank account. RT is a bank deposit, not a loan, and is limited to the size of your refund less applicable laws. You can e-file your return without a RT, a loan or extra fees. Main License No. FRA2. ©2019 HRB TAX Group, Inc.

Friendsgiving

Celebrating friendship – and the end of a tough year – over chili and cornbread



Volunteers organized to help cook and serve chili and cornbread at 404 Main Place to anyone who wanted to come out for a casual gathering before Thanksgiving. Photo by Jessica McKinney

BY JESSICA MCKINNEY
azlereporter@azlenews.net

A group of friends like to look for “God-sized adventures.” With the end of the year approaching — and what a tough year it has been for so many — they decided they wanted to serve the community. Literally.

“We talked about homeless shelters and things like that, ways to help,” one volunteer said. “While we were

talking, we decided that we want to invited people to get together over food. We decided to make chili for the community.”

On Nov. 23, a group of 15 to 20 friends volunteered their time and donated money to help cook and serve chili and cornbread at 404 Main Place to anyone who wanted to come out for a casual gathering before Thanksgiving— a Friendsgiving meal that could be

shared with friends and strangers alike.

Organizers said they had “no expectations” about the Friendsgiving event, but just hoped that as many people showed up as possible, making it a real community event.

“This is needed here,” they said. “We’d like to see it keep going in the future, whether by us or someone else.”

Azle 4-H Club wins 4th place



Azle Junior High student and 4-H member Chloe Brooks, 12, competed in the horse judging competition at TAMU-Commerce on Nov. 20. She, along with her teammates, won fourth place in the intermediate division. “I learned a lot and had fun,” Chloe said. “There were many challenges but it was a great experience and I’m looking forward to learning more before my next contest.” Photo courtesy

THE AWARD-WINNING PRINT & ONLINE FAMILY FEATURE

Find Kid Scoop on Facebook

© 2021 by Vicki Whiting, Editor Jeff Schinkel, Graphics Vol. 37, No. 52

Thrifty & Fritter Budgeting for the Holidays

Oh, Thrifty! Just LOOK at all the sparkly lights and decorations!

WAHOOOO!!! I'm gonna get THIS and THAT and THOSE and THESE and ...

Fritter, you really need a BUDGET!

Okay, but can you carry the budget? My arms are full!

Super Sweater Shoppe TOY SALE

SPORTS & THINGS

ELECTRO EXTRAVAGANZA

Supply Perked!

SALES

SALES

SALES

SALES

SALES

A budget is a plan that helps you to spend only the amount of money you can afford.

Shopping On A Budget
Look at the things Jodi would like to buy for her family. She has \$50 budgeted for her holiday shopping. Make a list of the things she could buy on her budget.

INCOME	
Allowance	\$15
Shovel Snow	\$20
Run Errands for Elves	\$15
TOTAL:	

EXPENSES	
Carrot Sticks	\$10
Flying Lessons	\$12
Reindeer Games Entry Fee	\$10
TOTAL:	

How much money does Thrifty have left over each month?

THINK ABOUT IT: What could Thrifty do to **save** more money each month?

Standards Link: Economics: Students understand basic concepts of managing money.

Extra! Extra!

Holiday Party Time!
Thrifty and Fritter are planning a holiday bash for family and friends. They have budgeted \$500 for the party!

They will need food, decorations and gifts. These are called **goods**.

They also need entertainment and perhaps folks to help set up and clean up. These are called **services**.

Look through today's newspaper and help Thrifty and Fritter find what they need. Stay within their \$500 budget!

GOODS:	SERVICES:
_____	_____
_____	_____
_____	_____
_____	_____

Standards Link: Economics: Understand the differences between goods and services.

How many silly things can you find at this holiday party?

Standards Link: Investigation: Identify objects that fit into a category and those that do not belong.

Kid Scoop Puzzler

Who bought what? An ice cream cone costs \$1.50. A comic book is \$1.65. A deck of cards is \$1.10. Count each person's money to see what they bought.

Deb

Vanessa

Theresa

Standards Link: Mathematical Reasoning: Problem solving using money.

Kid Scoop Together: Count Your Cash!

Fritter wants to buy each of the items below. Look at each item and its price. Figure out how he would pay for it. The first one is done for you.

Item: Pack of Cards
Price: \$2.50

To pay for it, I would use:

of dollar bills: 2

of pennies: _____

of nickels: 1

of dimes: 2

of quarters: 1

Item: Crayons
Price: \$3.59

To pay for it, I would use:

of dollar bills: _____

of pennies: _____

of nickels: _____

of dimes: _____

of quarters: _____

Item: Soccer Ball
Price: \$7.57

To pay for it, I would use:

of dollar bills: _____

of pennies: _____

of nickels: _____

of dimes: _____

of quarters: _____

Item: Scarf
Price: \$3.90

To pay for it, I would use:

of dollar bills: _____

of pennies: _____

of nickels: _____

of dimes: _____

of quarters: _____

Standards Link: Measurement: Students understand how different coins can be combined to equal the same amount.

Double Double Word Search

Find the words in the puzzle. How many of them can you find on this page?

T	S	Y	E	N	O	M	M	A	S
R	E	T	A	S	D	N	E	P	S
S	H	G	T	D	S	M	A	R	T
O	P	F	D	A	I	R	P	E	R
C	I	F	V	U	K	L	S	U	Y
G	I	E	E	L	B	S	O	T	E
A	B	M	Y	T	F	I	R	H	T
U	I	D	O	E	L	A	S	G	E
T	N	U	O	C	P	L	A	N	T

Standards Link: Letter sequencing. Recognize identical words. Skim and scan reading. Recall spelling patterns.

FROM THE Kid Scoop LESSON LIBRARY

New and Used
Find five new items for sale in the newspaper. Chart the items and their prices. Can you find similar used items for sale? What is the difference in price? What are the advantages and disadvantages of buying new versus used?

Standards Link: Economics: Students demonstrate basic economic reasoning in terms of how individual economic choices involve trade-offs and the evaluation of costs and benefits.

Write On!

A penny saved is a penny ...

How would you finish this sentence?

What a Character!™

Responsibility is ...

... not spending more than you can afford on gifts.

Walnut Creek Elementary's Turkey Trot



Walnut Creek Elementary hosted its second Turkey Trot on Nov. 20. The color run had close to 200 participants, with K-4 students ready to run that Saturday morning, kicking off their Thanksgiving break. Students brought canned goods that were donated to the Community Caring Center. WCE Coach Ashley Giles said, "It was so amazing to see our Walnut Creek students and parents running and spending quality family time together. Our students loved getting the color splashed on them that was sponsored by our PTO. Thank you to our wonderful students and parents for an amazing event!" Courtesy Photo

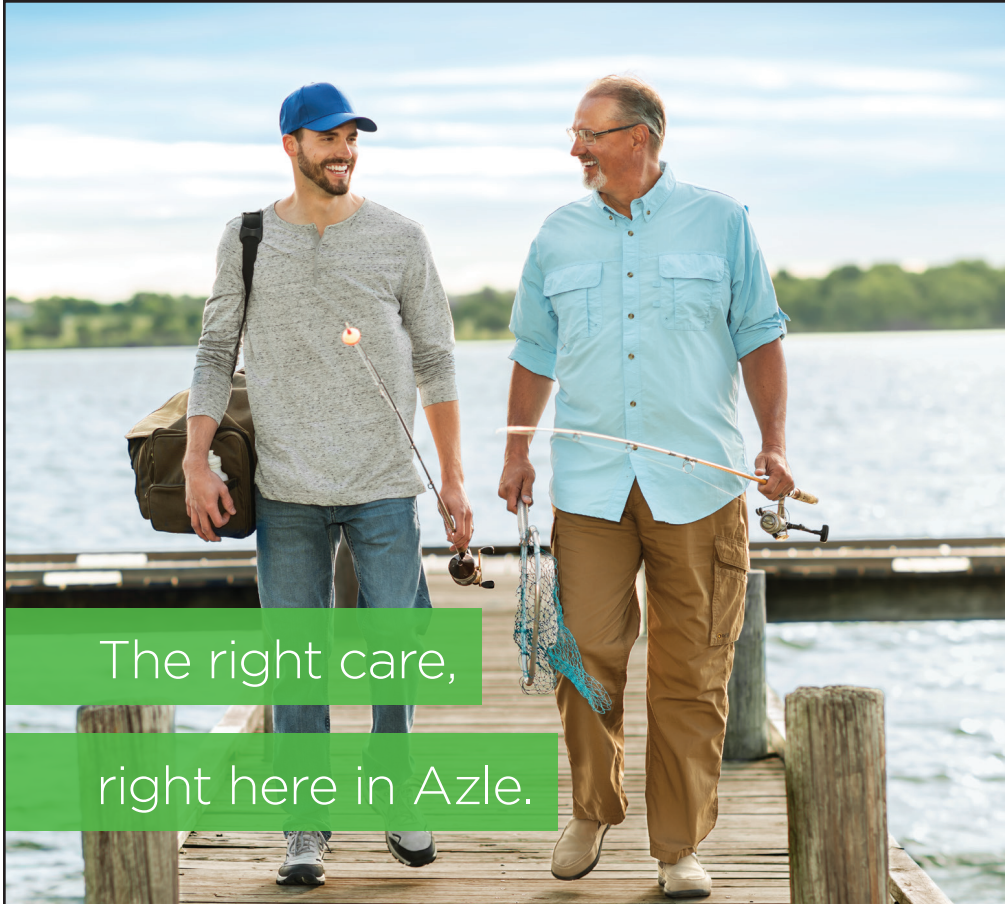

The right care,
right here in Azle.

You don't have to go far for quality health care. You can get it right here in Azle. Texas Health Azle offers many services and advanced technologies, so you can get quality care closer to home. Plus, we are part of one of the largest health systems in North Texas, so you can feel confident trusting Texas Health Azle with all your health care needs. And, as always, we have protocols in place designed around your safety.

3D Mammography ■ MRI ■ EKG ■ Bone Density Testing
Emergency Services ■ Physical, Occupational & Speech Therapy
Gastroenterology ■ Surgical Services

Texas Health is right there with you.

1-877-THR-WELL | [TexasHealth.org/Azle](https://www.texashealth.org/azle)



Doctors on the medical staffs practice independently and are not employees or agents of Texas Health hospitals or Texas Health Resources. © 2021

Give the gift of
The Azle News



It's
Christmas

Give a one year subscription to a friend or family member and receive 3 free months on your subscription!*

817-270-3340



Azle News

*Gift recipient must not have had a subscription for the last 6 months for you to receive 3 free months. If you don't know, you can call our office at 817-270-3340 to find out.

SPORTS

Close-knit hoopsters hoping for district title

BY JEFF PRINCE
jeff@azlenews.net

Azle had just whipped Paschal 80-55 to remain undefeated heading into the Thanksgiving holiday break. The Hornets showed respect, shook hands with their opponents and walked with dignity into the locker room.

Head coach James Crafton, now in his sixth year at Azle, followed the last player into the room and

closed the door just as a huge, collective outburst of cheers erupted from the players. The sounds of their celebration leaked through the closed door, revealing the excitement that this close-knit bunch of teenagers felt after achieving a spotless 5-0 record.

"It's been a fun season so far," said Jackson Davis, a junior, who scored 11 points against Paschal. "The team plays really well together compared to last year."

Last year, the team suffered from a split personality, finishing at 12-12 after being bounced out of the playoffs in the first round. A young group of sophomores dominated the court early in the season. COVID, however, had delayed the football season for a month. Once that season ended in January, five older athletes joined the basketball team suddenly.

"Last year, probably half the team was football players," Craf-

ton said. "We didn't get them until January. So, we had a group that played from October until January, and then we added five more kids."

The two groups struggled to jell, the coach said. This year, junior Zeb Cross is the only varsity football player to join the team, and he is already close friends with the basketball players. The team is closer than ever, Crafton said.

"They're a fun group to coach because of that," he said.

Davis characterized this year's team as one big family.

"We get really competitive at practice and then, right after practice, we're all best friends," he said. "We've all been friends since our freshman and sophomore years, and it's just grown from there."

The roster boasts seven juniors, four seniors and no sophomores or

SEE BASKETBALL, PAGE 3B.



Campbell Dotson dribbles past a Paschal player.

Photo by Jeff Prince

Azle rodeo team racing toward top spot

BY JEFF PRINCE
jeff@azlenews.net

Prior to the rodeo season, Azle's team sponsor did something equivalent to Babe Ruth pointing to the outfield wall as if calling a home run. Kristy Scribner predicted the Azle rodeo team, which finished in 23rd place out of 87 teams in 2020, would finish in the Top 10 this year and perhaps win a championship.

Her confidence had a source. Over the summer, Azle's rodeo team blossomed from 10 to 30 members, making it the largest team the school has boasted in years. The talented roster is stacked with sophomores and juniors, meaning the team could continue to dominate the North Texas High School Rodeo Association for a while.

Three of those roster members - Laurel Allred, Lindsey-Kay Reichert and Kasen Scarlato - qualified for the finals last year. They and numerous other team members are excelling this season. The team trails Decatur in the standings by a mere 77 points at the winter break.

Currently, Decatur has 4,147 points compared to Azle's 4,070. Both teams are beginning to pull away from the others. Elite Christian is in third place with 3,913 points, followed by Abeka, 2,716; Weatherford, 2,644; and Springtown, 2,114.

"We are chasing that number one spot," Scribner said. "We have the team that can win it."



SEE AZLE RODEO, PAGE 2B. Caitlyn Colley ties a goat.

Photos by Jo H Photography

AZLE RODEO, CONTINUED FROM PAGE 1B.

The winter break stretches from Nov. 26 through the end of the year.

“We will return from winter break on Jan. 7 and will have 11 more rodeos to finish the season strong,” Scribner said.

At the most recent rodeo, hosted by Aledo, the Azle team made another strong showing. Airian Moore won the bareback event, as he has done with regularity all season long.

Jesus Leyva and Kasen Scarlato placed among the five best team ropers.

Hevenli Scribner placed second in poles, fourth in barrels and 10th in goats.

Laurel Allred was fourth in poles and seventh in walk-up goats.

Mattie Sheriff finished ninth in walk-up goats.

Carter Cherry was ninth in chute dogging.

The season includes 22 rodeos stretched out between September 2021 and May 2022. The regular season ends on the final weekend in April, followed by the finals.



Rylee Sisson takes her horse for a spin.



Laurel Allred is hoping to return to the finals again.

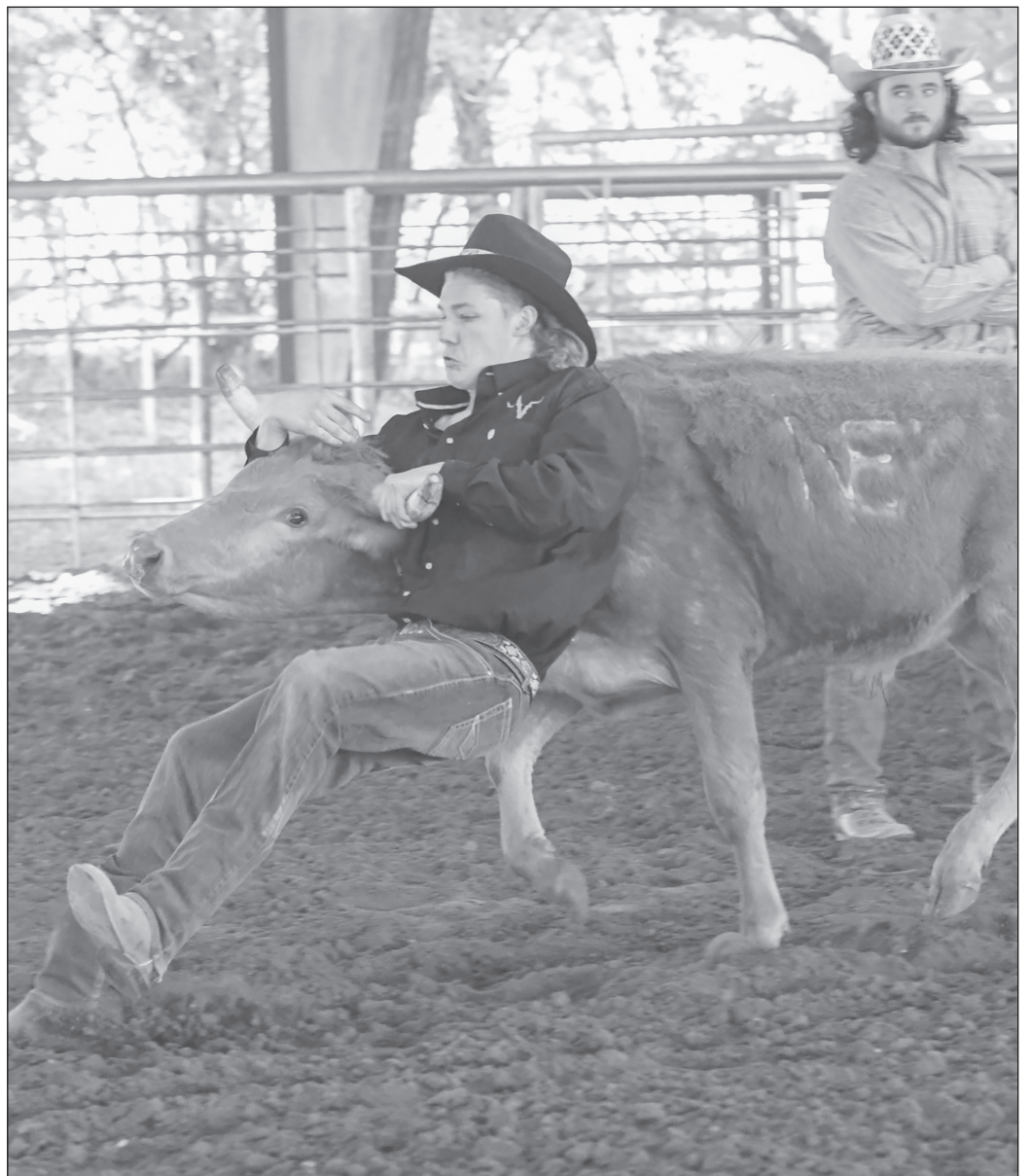

Ethan Langston is among the team's hard-working chute doggers.



Kasen Scarlato, shown above, and Jesus Leyva are Top 10 team ropers.

BASKETBALL, CONTINUED FROM PAGE 1B.

freshmen.
The high-scorer against Paschal – and the spark plug that fires the Hornet engine – is junior Gavin Dean. He leads by high-energy example on the hardwood. His goal for the team is to “make a push in the (playoff) tournament and have a winning record this year,” he said.

Oh, and one more goal: He wants to win the most basketball games in a season in school history.

How many wins is that?
“I’m not sure,” he said. “But I think we can do it. We’ve got the pieces.”

Dean and Davis were asked how long it has been since the Hornets won a district title.

“Too long,” Davis said, admitting he had no idea.

Azle basketball’s most recent district title was 2010, when the Hornets went 14-0 in district competition and won first place. That team was knocked out of the playoffs in the second round that year.

This year, the Hornets will benefit from their unity, the coach said.

“There are five solid teams in the district that could win any night,” he said. “We could finish anywhere from first to fifth depending on how we play. Every night, we are going to have to come to play. The closeness of this group will help us overcome some of those adversities, when the 3-ball is not falling, and we still find ways to win by being a tight-knit group and having each other’s back.”

One thing about those backs – they don’t stand very tall. Davis is one of the few players who tops 6 feet.

“We rely on guard play a lot, shooting the ball,” Crafton said.

Those guards like to toss the bean from the cheap seats. Against Paschal, the Hornets sank 17 3-point shots.

“We really rely on threes,” Crafton said.

A handful of 3-pointers is expected at most games, but double-digit totals are unusual. Crafton wondered if 17 might be a school record.

“I don’t know, but it’s definitely up there,” he said. “That is definitely a lot.”

Early on, Crafton and assistant coach Terry LaPrade realized the team was on the diminutive side. The coaches designed an offense around their talented pool of sharp shooters.

“We knew we weren’t going to have very much size, so coach LaPrade and I decided in the spring that we were going to spend a lot of time shooting the three and developing our transition game,” he said, referring to the team running up and down the floor between possessions.

The game plan, when working, will “negate our lack of size,” he said. “The 3-ball can erase a lot of mistakes if it’s going in.”



Devon Brown is one of the team’s few seniors.



Jackson Davis scored 11 points against Paschal.



Gavin Dean leads the team in scoring most nights.



Jayden Coffey has scored in double digits in every game this season.

Photos by Jeff Prince

AZLE HORNET BOYS VARSITY BASKETBALL			
DATE	OPPONENT	LOCATION	TIME
12/03	Weatherford Tournament	Weatherford HS	TBA
12/04	Weatherford Tournament	Weatherford HS	TBA
12/07	Keller Timber Creek	Main Gym	8 p.m.
12/09	Fairfield Tournament		TBA
12/10	Fairfield Tournament		TBA
12/11	Fairfield Tournament		TBA
12/16	Mineral Wells Tournament		TBA
12/17	Mineral Wells Tournament		TBA
12/18	Mineral Wells Tournament		TBA
12/28	Everman	Everman HS	11:30 a.m.
01/04	Burkburnett	Main Gym	6:30 p.m.
01/07	Graham	Graham HS	7:30 p.m.
01/14	Aledo	Main Gym	8 p.m.
01/18	Brewer	Brewer HS	8 p.m.
01/21	Granbury	Main Gym	8 p.m.
01/25	Wichita Falls	Main Gym	8 p.m.
01/28	Wichita Falls Rider	Main Gym	8 p.m.
02/01	Aledo	Aledo HS	8 p.m.
02/04	Brewer	Main Gym	8 p.m.
02/08	Granbury	Granbury HS	8 p.m.
02/11	Wichita Falls	Wichita Falls HS	8 p.m.
02/15	Wichita Falls Rider	Wichita Falls Rider	8 p.m.

Scribner named Resistol Rookie of the Year in barrel racing

BY JESSICA MCKINNEY
azlereporter@azlenews.net

A year ago, Kylee Scribner had a goal — to be named Rookie of the Year. A week ago, the Women’s Professional Rodeo Association made it official. Scribner is 2021 Resistol Rookie of the Year in barrel racing.

“It feels good for sure to have that goal set and achieve it,” Scribner said.

After a big Thanksgiving gathering at home, Scribner and her family spent the weekend in San Antonio for a race.

“The horses are resting, and I fly to Vegas to get Rookie awards this weekend,” said Scribner.

Scribner is a 2019 graduate of Azle High School, where she was part of the rodeo team. She is currently enrolled at Tarleton State University, where she is studying business marketing.

Scribner’s younger sister Hevenli has been following in her footsteps, being active with the Azle Rodeo Team, and she is currently holding the No. 4 spot in the North Texas High School Rodeo Association in barrel racing.

“She’s doing great,” Scribner said about Hevenli. “She’s been riding for two years now, and her horse is taking care of her.”

Kylee Scribner will be on the road again soon, crossing the country for barrel races. She’s not slowing down.



Azle’s own Kylee Scribner was named the 2021 Resistol Rookie of the Year in barrel racing.

Photo courtesy of Spotlight on You

“Next we go to the circuit finals in Waco,” she said. “I’ll be racing in Odessa, Fort Worth, San Antonio, Houston, Denver. A lot of

travel to start off the year.” Scribner ran in 86 WPRA barrel races and won \$47,312.92 to earn her title as the 2021 Rookie of the

Year in barrel racing.

Most of those races were done on her horse Firewater Cartel, nicknamed “BB.” For upcoming

races, Scribner says she will be riding another of her horses, 4-year-old Eddies Frostedcorona, affectionally called “Frosty.”

Azle game faces

The football season may be over, but the memories remain. Here are photos from Azle’s 2020-2021 football season.



Logan Stephens



Drew Dorris



Chris Lee



Mason Wyble



Azle News
AzleNews.net

DEVOTIONAL PAGE



The Springtown Epigraph
Your trusted news source

This devotional and directory is made possible by these businesses who encourage all of us to attend worship services.

Azle News
AzleNews.net

The Springtown Epigraph
Springtown-Epigraph.net

TRINITY SELF STORAGE
SECURITY GATE 24 HOUR ACCESS

Office next door at Trinity Commerical Contractors

RV, Trailer & Boat

200 Walnut Creek Ave.
817-444-8885

TACLA014745E RRC#11349

J&E
AIR CONDITIONING & HEATING

817-220-4506

1825 W. Hwy. 199 | Springtown, TX 76082

Help readers find your Business.

Call **817-270-3340**

Your Ad Here!

Call Johnna to reserve this space.
817-270-3340

Comet CLEANERS
"Serving Azle & The Community Since 1986"

113 SPEER ST
817-444-4920

Thank you for your support!

Subscribe!

Pick your subscription:

- \$40 IN-COUNTY Tarrant, Parker & Wise only
- \$36.50 SENIOR CITIZEN 60 Years and Older Tarrant, Parker & Wise only
- \$25 ONLINE
- \$46.50 OUT OF COUNTY

Azle News
The Springtown Epigraph
Azle News 817-270-3340
Springtown Epigraph 817-220-7217

Eagle Crest VILLA
A RETIREMENT AND ASSISTED LIVING COMMUNITY

113 Denver Trail • Azle
817-444-3249 Fax 817-444-3275
www.eaglecrestvilla.com

STUDIO - 1 bath, 350 sq. ft.
ONE BEDROOM - 1 bath, 450 sq. ft.
TWO BEDROOM - 1 bath, 642 sq. ft.

APOSTOLIC
CORNERSTONE APOSTOLIC CHURCH
1801 FM 730 N., Azle
817-400-0612

HARVEST TIME APOSTOLIC
1 Block N. FM 2048 in Keeter
817-433-8220

ASSEMBLY OF GOD
FIRST ASSEMBLY OF GOD
1020 S.E. Pkwy, Azle
817-237-4903

FELLOWSHIP OF LAKE WORTH
4024 Dakota Trail, Lake Worth
817-237-9433

NEW BEGINNINGS CHURCH
810 Goshen Rd, Springtown
817-523-4462

LEGACY CHURCH
Hwy. 199 W. at FM 2257, Azle
817-221-2983 / 817-221-5760

VICTORY CHRISTIAN CENTER
737 Boyd Rd., Azle
817-444-LOVE

BAPTIST
ASH CREEK BAPTIST CHURCH
300 South Stewart, Azle
817-444-3219

AGNES INDEPENDENT BAPTIST
350 Agnes N., Springtown
817-523-7271

BETHEL MISSIONARY BAPTIST
408 S. Ash St., Springtown
817-220-4238

AZLE AVENUE BAPTIST
2901 Azle Ave., Fort Worth
817-626-5556

BRIAR FIRST BAPTIST
West of FM 730 N. at sign, Briar
940-444-3484

CALVARY HEIGHTS BAPTIST
1 block off Hwy. 199, east of David's Patio, Springtown, 817-221-2241

CENTRAL BAPTIST
4290 Old Agnes Road
817-594-5918

CHURCH ON THE HILL
836 NW Parkway, Azle
817-444-3752

CHRISTWAY BAPTIST
7673 West Hwy. 199, Agnes
817-220-9133 or 817-220-3581

CLEAR FORK BAPTIST
Corner of FM 730 & Ragle Rd., Weatherford, 817-594-1154

EAGLE MOUNTAIN BAPTIST
8780 Eagle Mtn. Circle, Azle
817-237-4135

FIRST BAPTIST CHURCH OF AZLE
1017 Boyd Road
817-444-4828

FIRST BAPTIST CASTLE HILLS
401 Beverly Rd., Azle
817-797-4706

FIRST BAPTIST LAKE WORTH
700 Charbonneau Tr., west side of Effie Morris Elementary
817-237-2624

FIRST BAPTIST LAKESIDE
8801 Jacksboro Hwy., Lakeside
817-237-8113

FIRST BAPTIST BRIAR
6 miles N. of Azle on FM 730
817-444-3484

FIRST BAPTIST COTTONDALE
1 block N. of FM 2123, Cottondale
940-433-5539

FIRST BAPTIST PEASTER
FM 920 in Peaster
817-596-8805

FIRST BAPTIST POOLVILLE
1 block W. of FM 920, Poolville
817-594-3916

FIRST BAPTIST SPRINGTOWN
5th & Main Street, Springtown
817-523-7011

FRIENDSHIP BAPTIST
801 Friendship Rd., 9½ miles S. of Springtown off Hwy. 51 S.
817-594-5940 or 817-599-4917

FUNDAMENTAL BAPTIST
5th & Main in Springtown
817-523-5477

GRACE BAPTIST
3 miles N. of Springtown on Hwy. 51 across from Radio Tower

GRACE POINTE CHURCH
4110 E. Hwy. 199, Springtown
817-221-5683

HERITAGE BAPTIST CHURCH
3577 FM 51 N., Weatherford
817-564-3946

IGLESIA BAUTISTA
Nueva Jerusalem
6640 Midway Rd., Springtown
817-694-0444

INDIAN OAKS PRIMITIVE BAPTIST CHURCH
3229 Shawnee Trail, Lake Worth
817-237-8441

LAKE WORTH BAPTIST
4445 Hodgkins, Lake Worth
817-237-4163

METROPOLITAN BAPTIST
6051 Azle Ave., Fort Worth
817-237-2201

NEW HOPE BAPTIST
782 New Hope Rd., Reno area
817-221-2184

NORTHWEST BAPTIST
5500 Boat Club Rd., Lake Worth
817-237-6063 or 817-270-8476

SILVER CREEK BAPTIST
730 S. & Veal Station Rd., Azle
817-444-2325

NEW BEGINNINGS BAPTIST CHURCH
3605 Jacksboro Hwy., Azle
817-707-2741

PLEASANT GROVE BAPTIST
FM 2048 and CR 4677, Boyd
940-433-5477

PRIMERA IGLESIA BAUTISTA
300 S. Stewart, Azle
817-500-3641

SPRINGTOWN BAPTIST TEMPLE
201 J. E. Woody Rd., Springtown
817-523-0376

UNION BAPTIST CHURCH
3451 Sarra Lane, Springtown
682-333-1645

WALNUT CREEK BAPTIST
220 W. Reno Rd. in Reno
817-221-2110

BIBLE
COMMUNITY BIBLE FELLOWSHIP
1405 Reynolds Rd., Reno
817-444-7117

NORTHWEST BIBLE CHURCH
5025 Jacksboro Hwy., Fort Worth
817-624-2111

SOLID ROCK BIBLE CHURCH
591 S. Reno Rd., Springtown
817-221-3444

CATHOLIC
HOLY TRINITY CATHOLIC
800 High Crest Dr., Azle
817-444-3063

CHRISTIAN
THE CHURCH AT AZLE
1801 S. Stewart, Azle
817-444-9973

AZLE CHRISTIAN FELLOWSHIP
35 West Forty Estates., Azle
817-688-3339

GREATER VISION FELLOWSHIP
1801 S. Stewart St., Azle
817-825-0485

THE ABBEY CHURCH
10400 Jacksboro Hwy., Azle
817-238-1404

CROSSING FELLOWSHIP
120 E. Main St., Azle
817-406-4577

CHURCH OF CHRIST
AZLE CHURCH OF CHRIST
336 NW Parkway
817-444-3268

BRIAR CHURCH OF CHRIST
109 W.N. Woody Rd.
(½ block west of FM 730 N. in Briar)
817-444-7102

MIDWAY CHURCH OF CHRIST
6400 Midway Rd.
817-221-2107

NEWSOME MOUND ROAD CHURCH OF CHRIST
1460 Newsome Mound Rd.
817-677-3290

NORTHWEST CHURCH OF CHRIST
6059 Azle Ave., Fort Worth
817-237-1205

POOLVILLE CHURCH OF CHRIST
West of FM 920 in Poolville
817-594-4182

SOUTHSIDE CHURCH OF CHRIST
130 W. Bradshaw Lane, Springtown
817-221-2799

SPRINGTOWN CHURCH OF CHRIST
Just west of Hwy. 51 North
817-523-4419

TRI-COUNTY CHURCH OF CHRIST
525 Hwy. 199 W., Springtown
817-538-8209

CHURCH OF GOD
ABUNDANT LIFE CHURCH OF GOD
4800 East Hwy. 199, Suite 7 Springtown, 817-677-3208

LAKESIDE CHURCH OF GOD
THE WORD@LAKESIDE
9396 Confederate Park Rd. (FM 1886)
817-237-5500

DISCIPLES OF CHRIST
AZLE CHRISTIAN
117 Church St., Azle
817-444-3527

CENTRAL CHRISTIAN
1602 S. Main St., Weatherford
817-594-3043

FIRST CHRISTIAN CHURCH
4th & Main, Paradise

EPISCOPAL
ST. ANNE'S ANGLICAN EPISCOPAL
6055 Azle Ave., Fort Worth
817-237-1888

PROVIDENCE REFORMED EPISCOPAL
405 Bowie Dr., Weatherford
817-596-7476

ST. ELISABETH EPISCOPAL
5910 Black Oak Lane, River Oaks
817-739-0504

GOSPEL
CENTRAL FULL GOSPEL FELLOWSHIP
3009 Delaware Tr., Lake Worth
817-237-7919

JEHOVAH'S WITNESSES
KINGDOM HALL OF JEHOVAH'S WITNESSES
212 Pearson Lane, Azle
817-221-2242

LUTHERAN
THE EDGE CHURCH - AZLE
1313 SE Parkway, Azle
817-237-4822

HOPE LUTHERAN (ELCA)
4795 Hwy. 199, Reno
817-221-HOPE

METHODIST
BOYD UNITED METHODIST
FM 730 North in Boyd
940-433-3334

FIRST UNITED METHODIST
200 Church St., Azle
817-444-3323

LIGHTHOUSE FELLOWSHIP
7200 Robertson Rd., Fort Worth
817-237-2758

SILVER CREEK UNITED METHODIST
2200 Church Rd., Azle
817-444-1382

FIRST UNITED METHODIST
Hwy. 51 N & 3rd Street, Springtown
817-523-7874

GARVIN UNITED METHODIST
3 miles West of Boyd on C.R. 4699

POOLVILLE UNITED METHODIST
1 block W. of FM 920 (behind Poolville Post Office)
817-599-3601

HILLTOP FAMILY CHURCH
1227 Old Cottondale • 817-220-7177

"Caring about what Jesus cares about... You!"

Joe Rider Propane, Inc.

PROPANE TANKS

817-237-3325

White's Funeral Homes
Our family serving your family since 1908

Bob White, Anita White and Zack Bellenger

Full Service Funeral Home
Cremation Services
Pre-Need Plans

Azle • Springtown
Mineral Wells • Weatherford
817-444-3211 • www.whitesfuneral.com

THE CHURCH OF JESUS CHRIST OF LATTER-DAY SAINTS (THE MORMONS)
THE CHURCH OF JESUS CHRIST OF LATTER-DAY SAINTS
1010 Timberrooks, Azle
817-237-5075

PENTECOSTAL
GRACE CHAPEL UNITED PENTECOSTAL CHURCH
3508 Shawnee Trail, Lake Worth
817-237-4844

PRESBYTERIAN
GRACE FIRST PRESBYTERIAN
606 Mockingbird Lane, Weatherford
817-594-2744

ORTHODOX PRESBYTERIAN CHURCH OF FORT WORTH
Meeting at Northwest YMCA
5315 Boat Club Road, Fort Worth
817-989-9800

ORTHODOX
ARCHANGEL GABRIEL ORTHODOX CHRISTIAN CHURCH
1157 S. E. Parkway (Jacksboro Highway), Azle
817-752-8255

OTHER
ALIENTO DE DIOS
2233 E. Hwy 199, Springtown
817-521-4694

BETTER LIFE COMMUNITY CHURCH
3131 E. Hwy 199, Spt
817-677-2300

CORNERSTONE COMMUNITY CHURCH
2233 Hwy 199 East, Springtown
817-221-LIFE (5433)

FAMILY CHURCH
9 miles S. of Springtown on Hwy. 51
817-599-7655

GRACE FELLOWSHIP CHURCH
2964 W. Hwy 114, Paradise
940-969-2427

HILLTOP FAMILY CHURCH
1227 Old Cottondale Road, Springtown, 817-220-7177

THE HOUSE OF PRAYER
1356 Reno Rd., Springtown
817-221-2551

POWERHOUSE OF PRAISE CHURCH
1649 S.E. Parkway, Azle
817-319-7364

BRANDED CROSS COWBOY CHURCH
3282 FM 2048, Boyd 76023
817-755-7021

SECRET PLACE MINISTRIES
112 Optimist Rd., Springtown
682-229-1433

GOSPEL GATHERING FELLOWSHIP
7315 Silver Creek Rd at Flatrock Rd, Azle
817-313-1793

LIGHTHOUSE CHURCH
6409 FM 730 S., Azle
817-444-4311

LIGHTHOUSE HARBOR CHURCH
1960 Long Circle, Pelican Bay
817-444-3547

NEW LIGHTED WAY
624 Harbor Dr. Circle, Azle
817-444-1577

NORTHWEST TEMPLE OF PRAISE
6781 Jacksboro Hwy., Lake Worth
817-909-5627

PRECIOUS FAITH TEMPLE CHURCH
8601 Hwy. 199 @ Vance Godbey's

THE HOUSE OF PRAYER
1356 Reno Rd., Springtown
817-221-2551

THE RANCH COWBOY COUNTRY CHURCH
14600 FM 730 North, Azle (Briar)
817-909-5627

REAL FAMILY FELLOWSHIP
202 Pearson Lane, Azle
817-677-5963

SOULS HARBOR
11701 Jacksboro Hwy., Azle
817-726-2065

WESTERN HARVEST FELLOWSHIP CENTER
6577 Old Springtown Rd., Weatherford
817-232-2855 or 817-995-9087

SHEPHERD'S HEART CHURCH
14435 FM 730 N • Azle
817-444-7777

WESTERN STAR COWBOY CHURCH
790 CR 3696 • Paradise 76073
817-688-6887

Clarks Precision Machine & Tool
636 Profit St., Azle, Tx

45 Years of Quality

ISO 9001:2001 Compliant Phone 817-444-2533
Check us out on our web site B.J. Clark
www.clarksmachine.com bjc@clarksmachine.com

WHAT'S HAPPENING IN YOUR HOMETOWN?

Subscribe today to keep up-to-date
Azle News: 817-270-3340
Springtown Epigraph: 817-220-7217

Celebrating over 25 years in business

AZLE CHIROPRACTIC CLINIC
817-444-HELP (4357) Rodney Gattin, D.C.
400 Boyd Court
www.azlechiropractic.com

Get your business noticed!

817-270-3340
Call Johnna to reserve this space.

Want readers to FIND YOU?
Place your ad here!
Call **817-270-3340**
or 817-220-7217

TRI-COUNTY Electric Cooperative, Inc.
Electric Cooperative, Inc.
"A Commitment to Service and Savings"

Actively Supporting our Communities!

Call Johnna for details
817-270-3340

Double your impact with Print & Online Advertising!

Call Johnna for details
817-270-3340

Advertise Here

Contact us for details.
817-270-3340 or 817-220-7217

TRICOUNTY ELECTRIC
Electric Cooperative, Inc.
"A Commitment to Service and Savings"

Actively Supporting our Communities!

Call Johnna for details
817-270-3340

Double your impact with Print & Online Advertising!

Call Johnna for details
817-270-3340

Advertise Here

Contact us for details.
817-270-3340 or 817-220-7217

Your Ad Here

Newspaper Advertising Works!

Call Johnna for details TODAY
817-270-3340

Advertise Your Business With Us
and maximise your visibility!

Contact us about advertising solutions.
817-270-3340
817-220-7217



CLASSIFIED

817-270-3340 - Azle - classified@azlenews.net

817-220-7217 - Springtown - shirley@springtown-epigraph.net

Ad Classifications

- 1... Air Condition/Heating
2... Antiques
3... Appliances
4... Appliance Repair
5... Arts/Crafts
6... Asphalt Paving
7... Auctions
8... Autos, Trucks
9... Auto Repair Service
10... Backhoe Service
11... Boats, Motors
12... Bookkeeping
13... Business
14... Opportunity
15... Campers/Trailers
16... Carports/Patios
17... Equipment Repair
18... Carpet Service
19... Catering
20... Cement Work
21... Demolition
22... Child Care
23... Computers/Services
24... Electrician
25... Equipment & Tool Rental
26... Excavating
27... Exterminating
28... Farm Equipment
29... Fencing
30... Firewood
31... Free
32... For Sale
33... Furniture
34... Garage & Estate Sales
35... Garden/Mowing Svc
36... Hauling
37... Hay
38... Health/Fitness
39... Help Wanted
40... Home Improvement
41... House Leveling
42... House Cleaning
43... Hunting
44... Janitorial Service
45... Job Wanted
46... Looking to Buy
47... Lost & Found
48... Maintenance/Repairs
49... Masonry/Stonework
50... Mobile Home Service
51... Motorcycles
52... Movers
53... Musical Instruments
54... Music Lessons
55... Miscellaneous
56... Party Planning/Events
57... Pets/Livestock
58... Piano Service
59... Pool Service
60... Professional Services
61... Personal
62... Plumbing
63... Public Notice
64... Photography
65... Printing
66... Roofing
67... Recycling
68... Storage
69... Sand/Gravel
70... Septic Tanks
71... Sewing/Alterations
72... Sewer Service
73... TV/Radio
74... Tractor Service
75... Upholstery
76... Vacuum Cleaners
77... Wanted
78... Well Drilling
79... Welding
80... Lots/Acreage
81... Business & Commercial Property
82... RV's for Rent
83... Houses for Sale
84... Mobile Homes for Rent
85... Mobile Homes for Sale
86... Mobile Home/RV Lots
87... Rent Furnished
88... Rent Unfurnished
89... Wanted to Rent

RATES

16 Words or Less:
Combo (Azle & Springtown)
Only \$10.00 per week!

Over 16 words, add 20 cents per word
Extras such as Bold, Center & Border
are available for a small fee

Classified boxed display ads also
available for \$9.00 per column inch

(All ads must be paid in advance unless
you have previously established credit)

CLASSIFIED
AD DEADLINE:
MONDAY BY 4:30 P.M.

Most ads require payment in
advance, but we do accept VISA,
MASTERCARD, DISCOVER OR
AMERICAN EXPRESS by phone.
Reach more than 8,000 households with combo
advertising in the Azle News and the Springtown Epigraph.

Nobody does it better!

006 Asphalt Paving

BYRUM CONSTRUCTION
Asphalt Paving
•Driveways •Parking Lots
•Asphalt Repairs & Sealcoating
•Asphalt Millings •Gravel
Bruce Byrum
Azle, Texas 817-690-2429

008 Autos, Trucks

1958 MGA Roadster, MUCH
MODIFIED. 302 Boss Ford, 4
speed, Complete Corvette rear
suspension, Camaro discs,
front. \$14,000/OBO. 817-270-
0647.

1978 Chevy Silverado 4x4,
\$23,000. 817-948-0691.

1994 Jaguar XJS convertible,
2 plus 2, 6.0 Liter, fully
refurbished, \$20,000. Has wire
& honeycomb rims with spare
parts. 817-677-3149.

009 Auto Repair Service

Rainwater's
Transmission & Auto Repair
TRANSMISSION • BRAKES
A/C • ENGINE SERVICE
201 E. Hwy. 199, Springtown
817-220-1059 or 682-615-7250

014 Campers & Trailers

2012 Sabre Forrest River RV
for Sale. Very nice, with 3
slideouts, fireplace, 2 AC units,
etc. \$16,500 cash/OBO. Larry
817-319-7874.

Advertising
Works!

019 Cement Work

Allen Chesney Concrete
All Types of Concrete Work
Residential - Commercial
Foundations, driveways,
sand, gravel, demolition,
haul-off, retaining walls
817-271-4541

Concrete Services, Patios,
Driveways, Sidewalks, Retaining
Walls, Foundations, Stone Walls.
Free Estimates. 817-371-8597.

Kiley Chesney Construction
Dirt & Concrete Work
Driveways • House Slabs • Garages • Add-ons
Small Land Clean-ups • Gravel Driveways
Kiley Chesney, Owner
Springtown, TX • Mobile 817-846-6645

020 Demolition

MCNEELY'S
DEMOLITION &
CLEAN UP SERVICE
We Create Vacancy
•Tear Down •Barns
•Removal •Houses
•Haul Off •Bobcat
•Mobile Service
Homes •Dirt/Gravel
•Garages Spreading
FREE ESTIMATES
817-996-7887
253 Eagles Way, Springtown

024 Electrician

BULLDAWG ELECTRIC CO.
All types of electrical services
and MH hook-ups.
Free Estimates. 817-675-4921
www.bulldawgelectric.com.
TECL#25253.

026 Excavating

ALL TYPES OF EXCAVATING
Tanks • House Pads • Clearing
HASTY EXCAVATING
Also ..
Sand • Top Soil • Gravel
817-523-7248 • 817-239-6215

REED EXCAVATING

• SITE PREPARATION • GRAVEL ROADS
• LOT CLEARING • PARKING LOTS
• LEVELING • DEMOLITION
• FINAL GRADE • STOCK TANKS
• LAND EROSION
Dump Truck Hauling 817-919-3696

029 Fencing

BOBBY'S FENCE. All types,
Free Estimates, Over 26 years
experience. 817-444-3213.
KILEY CHESNEY
CONSTRUCTION
All Types Fences - Grack Work
817-846-6645

030 Firewood

LEON'S TREE SERVICE. Split
Oak and Pecan wood. Pickup or
delivery. 817-371-8597.

032 For Sale

I have 6 Cemetery Plots available
at Azleland Memorial Park, in
Eden A, Space 58. Asking \$1,000
each or \$6,000 for all. I have
photos of location. Please call
if you have questions 719-330-
9881.

Used Brother embroidery
machine, PE170D, plus extras,
\$250/OBO; Teeter inversion
table, \$200/OBO. 682-229-8528.

034 Garage & Estate Sales

Thursday-Saturday, 9A-3P, 11617
Little Leaf Court W., Fort Worth.
Too much to list!

Estate Sale Friday-Sunday, open
9AM, 8247 Eagle Mountain Drive,
Fort Worth 76135.

Huge Garage & Yard Sale
Saturday Only 8A-4P 646 Astoria
Avenue Azle. At the corner of
Wells Burnett Road.

Garage Sale 11124 Allison
Ave Thursday-Sunday 9A-5P.
Christmas, Misc, Furniture.

Garage Sale Saturday, December
4th 8A-3P; Sunday 5th 8A-12P
113 Parkwood Court, Azle.
Household items, Furniture,
Antiques.

035 Garden/Mowing Service

COWBOY LAWN CARE.
Residential, farm, gardens,
landscaping, tree trimming. Free
Estimates. 817-271-0450.

HOMETOWN LAWN CARE. Best
Prices Around. Free Estimates.
Call Cody 817-454-6090.

WISE OUTDOOR SOLUTIONS.
Fall Clean ups, Underbrush
Removal, Tree Trimming, Stump
Removal, Animal Burials, Tractor
Work. 940-399-9616.

LEON'S TREE SERVICE
Expert take downs
Stump Grinding
Residential/Commercial
Licensed & Insured • Free Estimates
817-371-8597

STUMP GRINDING
Don't dig it! Grind it!
1 or 100 - We can do it.
\$85 minimum within 5 mi.
817-237-5592

Serving
Our
Community
Since 2007
R&A
• Lawn Care Maintenance
• Landscaping
• Sod Installs
• Tree Trimming
• Custom Christmas Lights
Contact Robert
817-304-3677

Chad's Tree
Service
Trimming • Removals • Stump Grinding
Systemic Feeding • Brush Chipping • Cable Bracing
817-221-2201 • 817-246-5943
Insured for your protection

037 Hay

SPRIGGING
5 COUNTIES:
Jack, Wise, Tarrant,
Parker, Montague
COASTAL OR
TIFTON
52 years Experience
940-229-1045
or 940-229-1046

039 Help Wanted

MAINSTREAM (group home
for adults with developmental
disabilities) is hiring part-time
Direct Contact Staff for 17-hour
weekday shifts (2nd & 3rd shifts)
or 24-hour weekend shifts. Paid
training, starting pay is \$7.75
hourly. Good potential for full-
time employment. Call 817-270-
2747, Monday-Friday, 9A-3P.

Springtown ISD is accepting
applications for Bus Drivers and
Monitors. Training available.
Contact the Transportation Dept.
817-220-1418.

Local Builder/Developer looking
for experienced Help. Must have
a valid driver's license. Knowing
how to operate machinery, being
mechanically inclined and have
carpentry skills are a plus. Send
resumes to: tommymileshomes@
yahoo.com.

Local Pool Company is hiring a
Pool Technician/Helper. Pay is
depending on experience and
skills. Call 817-613-8253.

Full-time Office Help needed
Mon-Fri, 8:30A-6P. Apply
at Motley Automotive, 1304
Northwest Parkway, Azle 817-
444-8529.

Wise
Ready Mix

Now Hiring
Class B-CDL
Mixer Drivers
• Production & Safety
Bonuses Paid Monthly
• Employer Matching
Retirement Plan
Available
Apply in person at
1349 NW Parkway • Azle

WANTED
Property Maintenance
Labor/Person
Gene Thompson & Associates
817-246-4646

Find a job in
the classifieds

039 Help Wanted

KARL KLEMENT
Body Shop Painter Helper
Assists Body Shop painters and performs other
duties as needed throughout the Body Shop.
Must be responsible and dependable with a val-
id driver's license. Monday-Friday work week.
Body Shop Technician
Commission. Must have experience.
Body Shop Porter
Performs duties throughout the Body Shop.
Must be responsible, dependable and have a
valid TXDL. Monday to Friday work week.
Parts Drivers
Must have valid TXDL with acceptable driving
record. Overtime available and room for ad-
vancement. Monday-Friday work week.

KLEMENT
Certified Technician
\$2,500 Hiring Bonus
Compensation based on experience and certi-
fications. Must be dependable and responsible
with a good work ethic.
Parts Warehouse Associate
Performs duties throughout the parts department.
Must be have valid DL and acceptable driving
record. Monday through Friday.
Service Porter
Performs duties throughout the service depart-
ment. Must be responsible, dependable and have
a valid TXDL. Monday through Friday.
Service Advisor
\$2,500 Hiring Bonus
Must be committed to customer satisfaction and
be honest and dependable. Previous experience
preferred, but willing to train the right candidate.

KLEMENT DISTRIBUTION, INC.
(Hershey Ice Cream Distributor)
Route Driver
\$2,500 Hiring Bonus
No CDL required, but must have valid TXDL
with acceptable driving record. Monday through
Friday. Fun work environment! Promote from within
advancement opportunities. Flexible time-off sched-
ules, often 3-day weekends during summer months.

Karl Klement Properties, Inc.
Motorcycle Restoration Tech
Restoring Bultacos. Full or Part time hours available.
Maintenance Helpers
Show us you have what it takes!
On the spot job offers. No experience required.

For consideration of all positions apply to:
Alyssa Jacobs, Assistant H/R Manager
605 N. Business 287, Suite 102, Decatur, Texas
hr@klementford.com
940-627-6362
We offer Benefits, Paid Holidays, Vacation & Training

HVAC TECHNICIANS
& INSTALLERS

Come Join the
Quality Team at
A/C & HEAT BY RUSSELL
817-270-8811

Help Wanted
continued next page...

817-270-3340 - AZLE
817-220-7217 - SPRINGTOWN

Deadline:
 4:30 PM Monday

Classifieds

039 Help Wanted

HORTICULTURIST

Come Grow With Us...Literally

Seeking an experienced or student horticulturist to plant, grow and care for Poinsettias in Decatur/Wise County.

- Must be capable, passionate and reliable
- Salary and work schedule are negotiable
- Training and continuing education provided

To apply, please contact:

Jodi Pettis or Alyssa Jacobs
940-627-6362
 or submit your resume to
hr@klementford.com

040 Home Improvement



Kevin's Handyman Services

40 Years Experience

- Carpentry
- Drywall & Painting
- Tile & Laminate Floors
- Doors & Windows
- Decks & Stairs
- Cabinets & Countertops
- No Job Too Small

Springtown and Surrounding Areas
231-445-1221

ACROSS

- 1970 western "___ Called Horse"
- this Cockrell served two terms as mayor of San Antonio
- "___ up" (support)
- retire. accts.
- indicate approval
- "A" of AME church
- Greek god of love
- Daryl Sorenson is ___ -law to TX Tanya Tucker
- Santa ___, TX
- in Hidalgo County on highway 107
- doctors' assn.
- hole-in-one requires ___
- hit for TX Bob Wills & TX Willie (2 wds.)
- army cop (abbr.)
- we will play golf "___ shine"
- "bull" in Mexico
- "the sun" in Mexico
- it's served with rice on a Tex-Mex plate (2 wds.)
- former name of the Congo
- Paris, TX once had the "Chili ___ ___ Cookoff"
- state where TX Holly died (abbr.)
- test replaced by TAKS in 2003
- TXism: "he can ___ ___ day and dance all night" (stamina)
- "Jack ___ ___ ran up the hill ..."

DOWN

- Brewster County seat with an elevation of 4,475 feet
- newspaper in McGregor
- TXism: "take ___ ___" (sit)
- "siestas"
- first two letters of the alphabet
- the first time some Texans declared independence: "___ Rebellion"
- cinnamon ___
- TXism: "want ___ ___ bad I could spit"
- Mexico American labor leader, Cesar
- this Alex played for the Mavs (init.)
- this TX Darnell was a star in 1948 film "Unfaithfully Yours" (init.)
- TX tech co.
- Breckenridge AM
- rebuks
- apt FM in 1-down
- Emmy ___ Harris and TX Willie sang "Angel Eyes" in 1980
- TXism: "it's a ___ piece" (distant)
- gun rights advocacy group (abbr.)
- car's safety restraint (2 wds.)
- TXism: "he's got the morals of an alley cat"
- in Morris County on U.S.67
- legendary TX pitcher, Nolan (init.)
- paddle
- "___ Piper"
- spread out the Texas flag, e.g.
- lethargic
- a secret society originating in China
- female deer

TEXAS CROSSWORD
 by Charley & Guy Orbison
 Copyright 2021 by Orbison Bros.

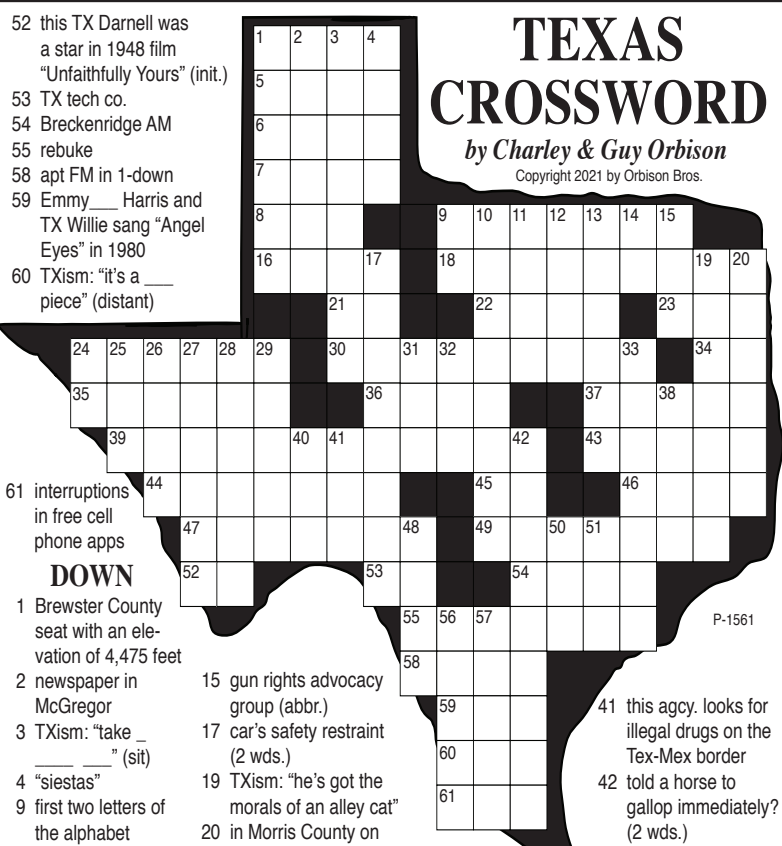

41 this agcy. looks for illegal drugs on the Tex-Mex border
 42 told a horse to gallop immediately? (2 wds.)
 48 TXism: "he couldn't ___ his upper lip" (weaking)
 50 lineal assn. of TX founding families
 51 TX "Mean" ___ Green
 56 TXism: "worthless as ___ hair cut"
 57 TXism: "he's a few bricks shy of ___"

040 Home Improvement

BILL ROSSER PAINTING & REMODELING. Big Savings: \$100 off any job of \$1,000 or more. Painting, Carpentry, Porch Covers, Decks. FREE ESTIMATES. Call 817-304-9974; 866-374-3559.

040 Home Improvement



Mr. Sweeps
 Chimney Cleaning Service

Keep your home safe. Call Parker/Wise County's oldest chimney sweeping company, Mr. Sweeps.

817-692-5624
 ask for Doug
www.mrsweepschimneycleaning.com

062 Plumbing

LANDERS Plumbing Co.

Plumbing Repairs
 Drains Cleaned

817-444-3054
940-233-2862
 Don Landers • M-10078

WORKHORSE HANDYMAN SERVICES. Bathrooms, kitchens, remodels, water & sewer repair, mobile home repair, roof repair and well repair. Quality at a reasonable rate. Call 817-874-6109.

Special: \$170
 Chimney & Dryer Vent Cleaning

066 Roofing

Miles Roofing

- Insurance Claim Specialists;
- Free Estimates

817-797-3420

066 Roofing

DIAMOND ROOFING & CONSTRUCTION



- Roofing
- Metal Roofing
- Carports
- Metal Buildings
- All General Contracting

417 N. MAIN ST • SPRINGTOWN
817-523-4137
 Here Before The Storm. Here Long After.

PYRAMID REMODELING. PAINTING: Interior, Exterior, Tape & Bed, Texture, Popcorn Ceilings. FREE ESTIMATES. 817-944-7658.

Find Home Improvement Specialists here

AT HOME ROOFING & METAL BUILDINGS

817-304-4224

Tired of always replacing your roof? Call us for a metal roof quote.

We'll be here after the storm.

070 Septic Tanks

SPRINGTOWN Septic Service

682-715-7168

Residential & Commercial
 Email: Springtownseptic@gmail.com



Devin's Handyman Service

- Carpentry
- Cement
- Rock
- Granite
- Tile
- Painting
- Siding
- Insulation
- Kitchen/Bath
- Seamless Gutters
- Powerwashing
- Decks

FALL SPECIAL 20% OFF with this ad!

Call Devin at 817-629-9608

078 Well Drilling

Need a quality water well at a fair price? Also, pump sales and installation. KELVIN'S PUMP & WELL SERVICE. 817-221-4300.

079 Welding

SOLID STEEL SOLUTIONS

- Metal Buildings
- Steel Components
- Welding Supplies
- Concrete Supplies
- Fabrication Supplies
- Pipe Fencing
- Deer Blinds
- Deer Feeders

Open to the Public

817-220-0008
www.solidss.com
 8894 W Hwy 199 • Springtown

TKO Services

Soft Wash House Wash

Eve's
 Roofs and Shingles
 Bricks
 Windows
 Decks
 Concrete Cleaning
 Swimming Pool Area
 Rock
 Sidewalk
 Driveway

817-550-3745

068 Storage

INNERSPACE STORAGE. Hwy 199, Springtown. Now renting all unit sizes, 24-hour access. 817-677-4050.

Rescue your Ballerina from the Shelter and give her a Forever Home



STORAGE UNITS

1350 Liberty School Rd
 5x10 Units \$40/Mo.
 10x10 Units \$75/mo.
817-246-4646

046 Looking to Buy

Local Man Buying Used or Damaged Campers, Motorhomes, Farm Equipment, Trucks and Trailers, Boats, Golf Carts and ATVs. 817-629-7531.

057 Pets/Livestock

Will pay top dollar for grazing and hay leases. Call 940-389-1936.

047 Lost & Found

Passport lost at Mercedes Street in Fort Worth. If found please call 469-657-0512.

HORSE SALE
 December 3, 2021
 Tack Sale Begins at 6:00PM
 Horses Follow
 Stephenville Cattle Co.
 Highway 281 North • Stephenville, TX
 Troy 254-967-1950; Barn 254-968-4844

Ash Creek Storage

Convenient Location
 Corner of Main St. & Locust • Azle
817-444-3292

049 Masonry/Stonework



Silva Masonry, LLC.
 CONCRETE • RESIDENTIAL

Landscape Designs, Outdoor Kitchens
 Patios, Retaining Walls, Mailboxes

All Types Stone & Brick Work Free
 New Construction • Remodels Estimates

817-308-6512
email.alvarogsilva@verizon.net

062 Plumbing

GRAHAM PLUMBING CO.



Commercial-Residential
 Serving Springtown,
 Azle, Boyd,
 Weatherford Area
 M#15899
817-220-2469
grahamplumbingco.com

069 Sand/Gravel



HALLS SAND, DIRT & GRAVEL

Quality Family Business Since 1938

CALL Cliff Hall
(817) 221-2681

We go the extra mile to ensure you get more for your \$.
 On House Pads, Driveways,
 Lot Clearing & Tractor Work, Etc.

079 Welding

owner Rodney Vick
 817-220-3044
 fax 817-523-7639
 cell 817-253-1614

R & E Construction

Metal Building Specialist

- Weld Ups/ Bolt Ups
- Pipe Fencing
- Concrete
- Horse Barns
- All Types Fencing
- Metal Roofs

Compare Pricing
NO JOB TOO SMALL

081 Business/Commercial

40x50 building For Rent, 3 miles west of Springtown. 817-713-7495.

NOW AVAILABLE: Commercial Storefront/Office Space For Lease. \$1,100/mo. Call Donna Bransom 817-925-8281.

FOR LEASE: 291 Morrow Road, Springtown. 2,200 sf building, east of Springtown with easy access to Hwy 199. 817-657-5682.

FOR LEASE: 3 acres, gravel lot with water and electric, 1 mile east of Springtown, easy access to Hwy 199 (outside city limits). 817-657-5682.

081 Business/Commercial

Looking For Industrial Space? Prime location for your business between Azle & Springtown, outside city limits. No certificate of occupancy. Property is completely fenced w/electronic gated entrance. Well equipped & insulated warehouse manufacturing building that meet OSHA standards. 3 phase electric installed & LED lighting. 16 ft ceiling, roll up doors, heat & air and plenty of parking. Large propane tank. ADT prewired for doors. Leasing approximately 5195 sf, \$2,995/mo. on east end of the property. Call Alana Long with Williams Trew 682-321-2151 or alana.long@williamstrew.com.

817-270-3340 - AZLE
817-220-7217 - SPRINGTOWN

Deadline:
 4:30 PM Monday

Classifieds

082 RV's for Rent

Nice 1BR RV in adult RV park. Great for older person on limited income. Starts at \$550/mo. All Bills Paid. Heritage RV Park 817-444-3760.

084 Mobile Homes for Rent

Pelican Bay: 1524 Partridge, 1-1, stove/fridge, central heat, window unit, \$545/mo. \$400 deposit. Owner/Broker 817-988-9954.

Large 3-2 DW, very nice, fenced yard, CH/A, \$1,700/mo. with approved application. 817-228-2414.

1525 PARTRIDGE, 2-1, \$675/mo. \$400 deposit. Gene Thompson & Associates 817-246-4646 gtax.com.

086 Mobile Home/RV Lots

Covered & uncovered spaces and rental units in Adult Park, store rooms, mail service, paved roads. 5 miles south of Azle on FM 730. 817-444-3760.

Beautiful RV Spots available in nice, quiet area near Eagle Mountain Lake. \$350/mo. Call for more information 817-228-2414.

088 Rent Unfurnished

2021 Home in Azle. 3BR, 2BA, 2-Car Carport with attached 10x20 Storage. \$1,800/mo. \$1,800 deposit, Credit/Background Check, No Pets. Available September 1st. 817-980-3066.

2-2 house, large kitchen, 2 large baths, 2-Car Carport, appliances, dishwasher, etc. Laundry room, quiet area, close to shopping and Hwy 199, no pets, \$1,300/mo. 817-444-3636.

3-2 Duplex for Rent in Springtown. \$1,000/mo. \$500 deposit, no pets. 817-980-3066.

3-2 brick house in Azle. \$1,400/mo. \$1,400 deposit, no pets. 817-980-3066.

3-2 Duplex. Just refurbished, quiet area, no pets, close to shopping. \$1,300/mo. 817-444-3636.

Small 1 bedroom apartment. 1 adult, no pets. Must be gainfully employed for 2 years. 817-565-7145.

1 Bedroom House, All Bills Paid, washer/dryer included, 1 person only, no pets, \$975/mo. \$750 security deposit. 7545 Portwood (house in back). Shown by Appointment Only. 817-360-3039.

1916 PELICAN DRIVE N.3-1, \$1195/mo. \$500 deposit; 1513 CORAL CUT OFF, 3-1 \$1195/mo. \$500 deposit; 1912 CORAL ROAD, 2-1 \$1095/mo. \$400 deposit. Gene Thompson & Associates, 817-246-4646, gtax.com.

3.2 Beautiful treed lot, fenced yard, non smoking, available 12-1-21. 417 N. Cedar Street, Springtown \$1350/mo. \$1000 deposit. Please call or text Don Patton 817-692-1996.

2-2 4-PLEX, Newly Remodeled. \$1,050/\$800 security deposit, WBFP, walk-in closets, box windows, large kitchen w/pantry, 1,100 sf. 817-360-3039.

086 Mobile Home/RV Lots

VALLEY ROSE RV PARK
817-583-5372

- Free Cable & WiFi
- Showers
- Playground
- Swimming Pool
- Dog Park
- Security Cameras
- Storage Area
- Manager On-Site
- 40x20 Back-In
- 50x20 Pull-Throughs
- All Concrete Pads & Roads

Spaces Starting at \$450/mo. All Bills Paid
1515 E Hwy 199 • Springtown

088 Rent Unfurnished

Cross Companies Residential Properties

Family-owned, family-run

STEWART BEND | **SILVER CREEK** | **RV PARK**
 DUPLEX HOMES

Stewart Bend Duplex Homes: 2 & 3 bedroom units available at \$1,075 & \$1,175. Quiet, clean, non-smoking. CALL or TEXT 817-404-7143.

Silver Creek RV Park: Designed for local long-term stays. Best common building in Azle, secluded and quiet, city water/sewer. \$450 with \$75 electricity allotment; ABP in winter. CALL or TEXT 682-499-8616 or email scrvooffice@gmail.com.

Barton Cottages Tiny Home Community: COMING FALL 2021! Email sales.stewartbend@gmail.com for information.

PUBLISHER'S NOTICE

All real estate advertising in this newspaper is subject to the Fair Housing Act which makes it illegal to advertise "any preference, limitation or discrimination based on race, color, religion, sex, handicap, familial status or national origin, or an intention, to make any such preference, limitation or discrimination." Familial status includes children under the age of 18 living with parents or legal custodians, pregnant women and people securing custody of children under 18.

This newspaper will not knowingly accept any advertising for real estate which is in violation of the law. Our readers are hereby informed that all dwellings advertised in this newspaper are available on an equal opportunity basis. To complain of discrimination call HUD tollfree at 1-800-669-9777. The toll-free telephone number for the hearing impaired is 1-800-927-9275.



REAL ESTATE
 Real Estate Deadline Monday by 12:00 PM
817-270-3340

BERKSHIRE HATHAWAY HomeServices

Nancy Andrews Realtor®
 Serving the DFW Area and Now Azle & Springtown

PenFed Realty Texas
Direct 817-917-1940
nancy.andrews@weknowtx.com
weknowtx.com/nancyandrews

Member of the franchise system of BHH Affiliates, LLC



Private Party & Dealer Vehicle Ads
 Autos, RV's, Tractors, Campers, Motorcycles, Trailers, etc. and your ad gets the pertinent info, a picture, a border and runs in the Azle News and Springtown Epigraph Classifieds for 3 months!

ONLY \$29.95

Want To Sell Your Boat, Auto, Trailer, Motorcycle, RV Or Other Vehicle?
 Call for more info. Azle News 817-270-3340
 Springtown Epigraph 817-220-7217

16 WORDS FOR ONLY \$10
 Deadline: Mondays by 5PM

NEED AN AD?
 Azle 817-270-3340
 Springtown 817-270-7217

TEXAS STATEWIDE CLASSIFIED ADVERTISING NETWORK
TexSCAN

TexSCAN Week of Nov. 28-Dec. 4, 2021

ACREAGE

Hunting/investment/recreational property. Starting at \$650/acre. Trans Pecos region. Also the Hill Country (Edwards, Menard, Coke, Val Verde Counties - free ranging exotics), South Texas (Duvall County - whitetail, hogs). Large or small acreage. 30-year fixed rate owner financing, only 5% down. Call toll-free or email for individual prices and terms, www.ranchenterprisesltd.com, 800-876-9720.

AUCTION

Texas Multi-Property Auction - A Cyber Monday Online-Only Event: Commercial Land, Country & Luxury Homes, Apartment Complex. Bid now thru Nov. 29. United Country Real Estate, 903-686-0636 or 409-656-9638. TXMultiPropertyAuction.com.

EVENTS

Merry on Main - Dec. 3-4. This two-day annual Christmas event is conveniently located at historic downtown Main St. in Pleasanton, Texas - just 30 minutes south of San Antonio. Merry on Main provides activities for the entire family - local craft and retail vendors, food vendors and food trucks, live music, carolers, children events and more! Each night will provide a different activity for the family to enjoy. www.merryonmain.org.

GENERATORS

GENERAC Standby Generators provide backup power during utility power outages, so your home and family stay safe and comfortable. Prepare now. Free 7-year extended warranty (\$695 value!). Request a free quote today! Call for additional terms and conditions. 1-855-704-8579.

LOG HOMES

Log Homes - Pay only the balance owed. Just Released: American Log Homes is assisting estate & account settlement on houses. Log Home kits selling for balance owed, free delivery. Model #101 Carolina, bal. \$17,000; Model #203 Georgia, bal. \$19,950; Model #305 Biloxi, bal. \$14,500; Model #403 Augusta, bal. \$16,500. View plans at www.americanloghomesandcabins.com; 704-368-4528.

MEDICAL

Portable Oxygen Concentrator May Be Covered by Medicare! Reclaim independence and mobility with the compact design and long-lasting battery of Inogen One. Free information kit! Call 866-747-9983.

Life Alert. One press of a button sends help FAST, 24/7! At home and on the go. Mobile Pendant with GPS. FREE First Aid Kit (with subscription.) CALL 844-831-1525. FREE Brochure.

DENTAL INSURANCE from Physicians Mutual Insurance Company. Coverage for 350 plus procedures. Real dental insurance - NOT just a discount plan. Do not wait! Call now! Get your FREE Dental Information Kit with all the details! 1-855-901-0467 [#6258](http://www.dental50plus.com/tbpress)

WANTED

Need Extra Cash - I Buy RVs & Mobile Homes -Travel Trailers, 5th Wheels, Goosenecks, Bumper Pulls. In Any Area. Any Condition - Old/New, Dirty or Clean! I PAY CASH. No Title - No Problem, we can apply for one. ANR Enterprises, 956-466-7001.

FREON WANTED: We pay \$\$\$ for cylinders and cans. R12 R500 R11 R113 R114. Convenient. Certified Professionals. Call 312-291-9169 or visit RefrigerantFinders.com.

Texas Press Statewide Classified Network
 221 Participating Texas Newspapers • Regional Ads
 Start At \$250 • Email ads@texaspress.com

NOTICE: While most advertisers are reputable, we cannot guarantee products or services advertised. We urge readers to use caution and when in doubt, contact the Texas Attorney General at 800-621-0508 or the Federal Trade Commission at 877-FTC-HELP. The FTC web site is www.ftc.gov/bizop.

GENE THOMPSON & ASSOCIATES
 HOMES and MOBILE HOMES
 FOR RENT
 gtax.com
 817-246-4646



Find your Best Friend in the Classifieds!
 Check out the Azle News and the Springtown Epigraph Today!

What did the Cows say about us in the paper?

Name _____
 Address _____
 City _____ State _____ Zip _____
 County _____ Daytime ph. _____

The Springtown Epigraph
 P.O. Box 557 • Springtown, Texas 76082

The Azle News
 321 W. Main Street • Azle, Texas 76020
 For an online subscription, visit our websites:
azlenews.net or springtown-epigraph.net

13 Months for the Price of 12
 Offer ends December 31, 2021

1 Year Subscription	2 Year Subscription
Check one:	
<input type="checkbox"/> \$40.00 IN-COUNTY Tarrant, Parker & Wise only	<input type="checkbox"/> \$72.00 IN-COUNTY Tarrant, Parker & Wise only
<input type="checkbox"/> \$36.50 SENIOR CITIZEN 60 years and older Tarrant, Parker & Wise only	<input type="checkbox"/> \$66.00 SENIOR CITIZEN 65 years and older Tarrant, Parker & Wise only
<input type="checkbox"/> \$25.00 ONLINE ONLY Azle News or Springtown Epigraph	<input type="checkbox"/> \$45.00 ONLINE ONLY Azle News or Springtown Epigraph