



Azle News

YOUR TRUSTED LOCAL NEWS SOURCE SINCE 1966

Wednesday, February 2, 2022 • Volume 70, Number 36 • AzleNews.net • \$1

The 'most amazing career'



Tom Pennington | Getty Images



Tom Pennington

Photographer appreciates educators' inspiration

BY DON MUNSCH
editor@azlenews.net

Tom Pennington's job has taken him to nearly 50 countries around the world, and he will be in China for the Winter Olympics, which begin this week. In Beijing, he will shoot photographs for Getty Images.

Pennington's start as a photographer began in Azle, and he credits two educators for inspiring him in his career. An Azle High School graduate from the class of 1993, Pennington shot for both the AHS newspaper and Azle News. "I actually got into photography when I was in high school

and that initial interest was really nurtured by two teachers," he said, quickly specifying it was a teacher and the fine arts director for the school district. They were English teacher/journalism teacher/yearbook and newspaper adviser Lynnda Roselle and district fine arts director Fred Stockdale.

"Every bit of my career, all of the credit goes to them initially," said Pennington, who now lives in Fort Worth and whose parents, Carl and Mary, live in Azle. "We were in class one day and Lynnda stopped me and she said, 'You know, Tom,

SEE PENNINGTON, PAGE 4A.

Local winery keeps wine tasting 'casual'



Photo courtesy Casual Friday Winery

BY JESSICA MCKINNEY
azlereporter@azlenews.net

For many people, the thought of going to a wine tasting can be intimidating. Robbie Hyde, founder of Casual Friday Winery, located outside of Azle, wants to change that. "A lot of times, wine tasting has sort of a snobbish air to it," Hyde said. "We didn't want that. We wanted to appeal to the everyday person. Just, like, hey, come as you are. Doesn't matter. Come casual, come try our wines. So that was kind of our meaning behind the name."

SEE CASUAL, PAGE 12A.

Local 7-year-old survives dog attack

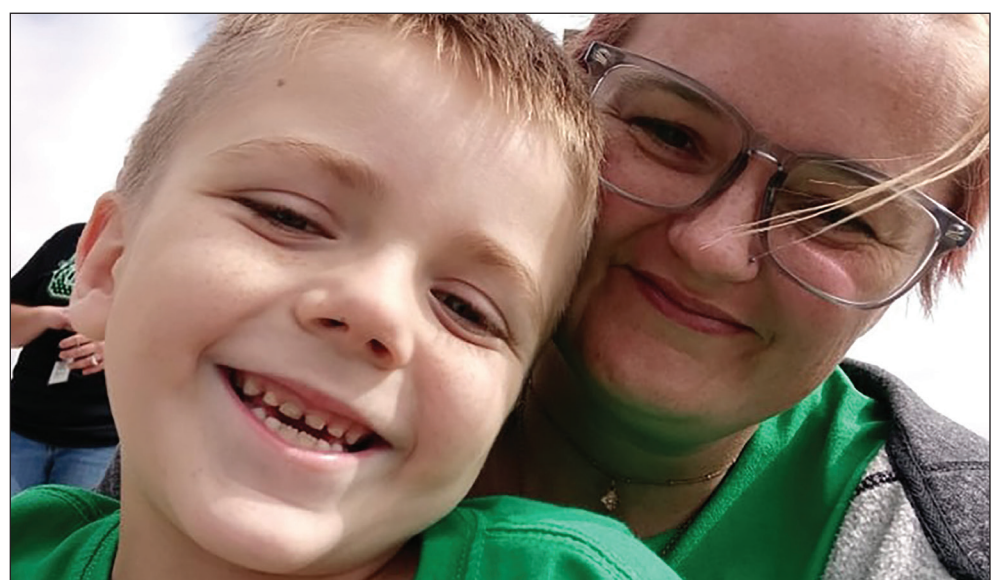

Reno continues to discuss animal ordinance

BY MADELYN EDWARDS
madelyn@azlenews.net

The dog attack of 7-year-old Conner Landers has brought in support for the child and his family and

is part of the discussion as Reno works on an animal ordinance.

Conner, a student at Cross Timbers Elementary School in Azle, was walking home from school on Jan. 21 near

Knob Hill Road and Lynock Lane when he was attacked by a dog. Conner survived with the help of a neighbor who was able to get the boy

SEE ATTACK, PAGE 3A.

Call about our new lower 1 & 2 bedroom rates and get your personal tour scheduled today!

Staff available 24 hours a day for your peace of mind

Locally owned in Azle and operated for over 20 years

No community fees



113 Denver Trail • Azle
817-444-3249

www.eaglecrestvilla.com



INSIDE News 1-12A | Obituaries 5-6A | Sports 1-4B | Classifieds 6-8B |

6 99232100001 0

Azle Education Foundation raises \$96,000

BY JESSICA MCKINNEY
azlereporter@azlenews.net

Educators, community leaders and school supporters gathered at The Orchard event venue on Jan. 29 for the Azle Education Foundation's 10th annual Red Solo Cup fundraiser, with the event raising over \$96,000 to be used for college scholarships, new teacher gift cards and grants.

"It was a fun evening, and I am so grateful that we were able to get together this year," said Meg Arnold, the AEF event chair.

"I'm thankful for this community and the way that they support our teachers, schools and students through the Azle Education Foundation."

A barbecue dinner was provided for attendees by Railhead Smokehouse, courtesy of state Rep. Charlie Geren. All food, drinks, decorations and the venue were donated for the event, ensuring that all money raised goes straight to education programs in Azle.

From 2010 to 2021, the AEF funded nearly \$770,000 for its programs. That includes \$395,180 in teacher grants, \$51,455 in campus grants and \$183,500 in college scholarships.

The Red Solo Cup event is the only fundraiser held by AEF each year, but donations are always welcome throughout the year.

For more information about AEF or to donate, visit www.azleeducationfoundation.org.



Supporters of the Azle Education Foundation gathered on Jan. 29 to raise money for the organization, which will be used for grants and scholarships for Azle ISD students and teachers. Photo by Jessica McKinney

Stacey's Mobile Notary



The Azle Area Chamber of Commerce hosted a ribbon cutting for Stacey's Mobile Notary on Wednesday, Jan. 26. Their services consist of general notarization, loan signing, I-9 Authorization and wedding officiant. Call 817-550-1624 for any needs.

Tactical Taxes Etc., LLC



The Azle Area Chamber of Commerce hosted a ribbon cutting for Tactical Taxes Etc., LLC on Monday, Jan. 24. They are located at 510 West Main Street, Suite A. Year round tax assistance by appointments, walk-ins, remote and now offering mobile assistance. Call today at 817-744-0519 to schedule an appointment.

DR. GLENN ROGERS: OUR EXPERIENCED CONSERVATIVE VOICE IN AUSTIN

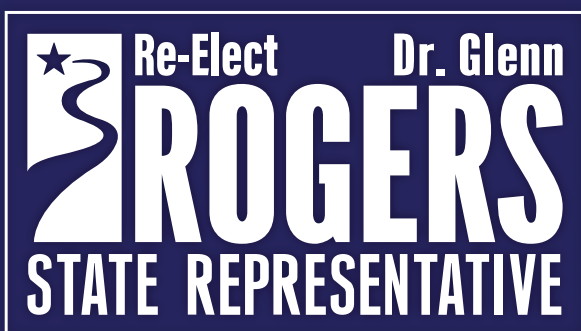

Dr. Rogers puts his experience and conservative values to work for you and all Texans.

In 2021, Dr. Rogers made a stand for the following:

- ★ **Border Security:** helped increase funding by \$2.8 billion
- ★ **Retired Teachers:** authored the "13th check" and increased the state's contribution to the retired teacher insurance program
- ★ **Education:** voted to invest over \$11 billion directly in our public schools
- ★ **Transportation:** appointed to serve on House Transportation Committee, which oversees TxDOT and transportation issues

Experience and relationships matter. As Parker County continues to experience unprecedented growth, it is critical that we have a strong voice in Austin. **Let's re-elect Dr. Glenn Rogers!**

www.RogersforTexas.com

Republican Primary Tuesday, March 1
Vote Early February 14 - 25

Paid political advertisement by Glenn Rogers Campaign

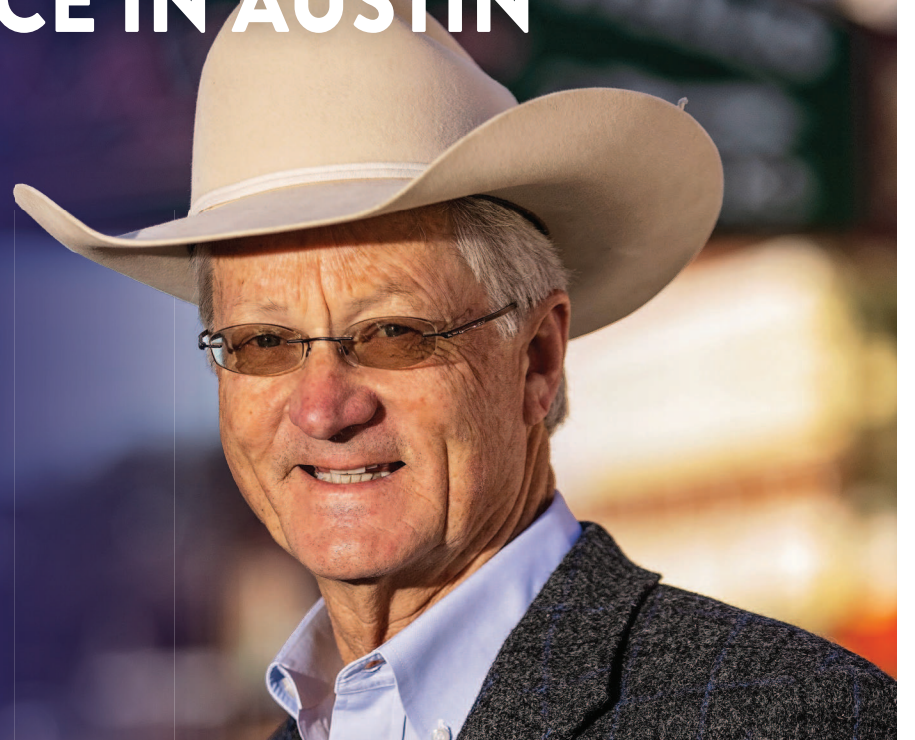

THESE ARE JUST A FEW OF THE PARKER COUNTY RESIDENTS AND COMMUNITY LEADERS ENDORSING DR. GLENN ROGERS:

Dr. Noel Bryan, Distinguished Veterinarian and Community Leader, *Parker County*

Red Steagall, Renowned Country Music Artist, *Parker County*

Bob Tallman, Pro Rodeo Hall of Fame & Rodeo Announcer, *Parker County*

Commissioner Larry Walden, *Parker County*

Mayor Pro-Tem Kent Stacey, *Town of Annetta*

Former Mayor Bruce Pinckard, *Town of Annetta*

Council Member Jim Causey, *Town of Annetta*

Council Member Shane Mudge, *Town of Annetta*

Mayor Doyle Moss, *Willow Park*

Mayor Pro-Tem Lea Young, *Willow Park*

Council Member Tyler VanSant, *Willow Park*

Cody Lane, *Brock ISD School Board*

Brian Catlin, *Weatherford ISD School Board*

Mike Guest, President, *Weatherford ISD School Board*

Area fires damage homes

BY CARLA NOAH STUTSMAN

A burned-out shell is all that remains of a home in the 300 block of Turpin Drive after it was ravaged by fire Jan. 26.

The first 911 call came in at 7:22 p.m. Azle's Quint 52 was first to arrive at the scene at 7:30 p.m., and its crew reported seeing a large "header" or column of smoke while they were en route. Firefighters observed a one-and-a-half-story wood-frame structure already 75 percent involved with fire. Azle FD set up Turpin Command immediately, even though the location is about a block outside the city in Parker County.

Azle Fire Chief Will Scott said because the structure was almost fully involved with fire, crews had to fight it defensively, and were able to keep it from spreading to nearby homes. Firefighters entered the home to search for the homeowner, who was not found inside. Still, it was

an hour into the fire before confirmation came that no one was home.

Scott said Azle police officers evacuated adjacent homes because of the fire's proximity. Evacuated residents were eventually allowed to return their homes as the fire was brought under control.

The American Red Cross was called to the scene for firefighter rehab, and arrived at 9:20 p.m. The fire was declared "out" at 11:07 p.m.

Scott said the cause of the fire remains under investigation, but the home is a total loss. In addition to the Azle Fire Department, Tarrant County Fire Alarm dispatched Azle's first-alarm assignment consisting of Briar-Reno Fire Department, Parker County ESD 1's Silver Creek, La Junta and Springtown stations, and Lake Worth Fire Department. Those departments responded to provide manpower,



A burned-out shell is all that remains of a home in the 300 block of Turpin Drive after it was ravaged by fire Jan. 26. Photo by Carla Noah Stutsmann

equipment and apparatus to assist in fighting the blaze.

TWO DISPLACED IN NINE MILE BRIDGE FIRE

Two people were displaced Sunday evening because of a fire at their home in the 6400 block of Nine Mile Bridge Road. The home is located in the Country Oaks Mobile Home Park.

After a 911 call at 6:55 p.m., Tarrant County Fire Alarm dispatched the first alarm assignment of Lake Worth, Azle, Briar-Reno,

Silver Creek, and La Junta Fire departments. Engine 110 from Lake Worth FD arrived at 7:03 p.m. and reported heavy fire on the front porch of the residence with extension to the house. A vehicle was also on fire.

Firefighters quickly knocked down the flames, and the fire was under control by 7:12 p.m. Damage was significant, and the American Red Cross was called to the scene to assist residents with a place to stay and essential services. They

were not hurt.

AZLE AMBULANCE DAMAGED IN MINOR ACCIDENT

The Azle Fire Department's newest ambulance — only about one year old — was damaged in a minor accident in Lake Worth on Jan. 18, Fire Chief Will Scott said.

No one was injured, and the driver of Azle Medic 352 was not at fault in the accident, which occurred on the cloverleaf at Jacksboro

Highway and I-820. The ambulance's passenger door compartment was damaged, and it will be taken to EMS vehicle specialists Frazer Ltd. in Houston for repairs, Scott said.

Fortunately, when the city of Azle purchased Medic 352, the city council agreed to retain its oldest ambulance in reserve in case of situations such as this, Scott explained. With a fleet of three ambulances, the city is able to keep two in service at all times.

AAMA hosts first blood drive of the year, Feb. 7

STAFF REPORTS

Heart disease never stops taking lives, regardless of time of day, month or year.

It remains the No. 1 killer of women and men, and patients undergoing heart surgeries can require multiple blood transfusions.

This February, during American Heart Month, Carter BloodCare reminds

the community that heart surgery patients need blood to survive. The only source of that blood is from generous blood donors.

The local blood supply for hospital patients has never returned to pre-pandemic levels, and because of that, blood donors are urgently needed now. Those eligible to donate are asked to try to

do it at least twice in 2022. If all eligible donors gave at least twice, there would seldom be a shortage.

Azle Area Ministerial Alliance will hold a blood drive from 3:30 to 6:30 p.m. on Feb. 7 at First United Methodist Church of Azle, 200 Church St., in the parking lot on board the Carter BloodCare bus. For more in-

formation or to schedule an appointment, contact Colleen Horan at 817-343-1410.

Donors can complete the medical history questionnaire online on the day of donation, before arriving to give blood. People with and without COVID-19 vaccinations are both eligible to donate blood.

Carter BloodCare staff and

unvaccinated donors are required to wear facial coverings at blood drives or donation centers, except when a temperature is taken during screening, or when eating and drinking after the donation. Vaccinated donors are strongly encouraged to continue wearing masks. Carter BloodCare will comply with required mask mandates, as

applicable.

Potential blood donors may volunteer at age 16 with parental consent; 17-year-olds can give independently and there is no upper age limit. For more information on donor eligibility and to make an appointment, call or text 800-366-2834 or visit www.CarterBloodCare.org.

ATTACK, CONTINUED FROM PAGE 1A.

away from the dog and inside the fence.

Conner was taken to Cook Children's Medical Center where he had a major surgery to stop the bleeding and repair his wounds, his mother Cassandra Ware said. Conner was released from the hospital after 24 hours.

Ware said Conner has more than 2,000 stitches in his face alone, as well as stitches on the back of his head, on his neck, down both of his arms and his shoulders. The mother expects her son will need more surgeries in the future to remedy the nerve damage in his cheek and a rip on his eyelid.

The Parker County Sheriff's Office is investigating the incident. Public Information Officer Deputy Danie Huffman said the neighbor had to hit the dog with a

stick to rescue Conner. The dog, a brown and black brindle, boxer-pit bull mix breed, has been euthanized, Huffman said.

Ware said she was "extremely grateful" for the neighbor, identified in an NBC DFW article as Lorena Parker, who rescued Conner from the dog.

"The surgeon told her that if she would have been one to two minutes later, he would have been gone," Ware said. "It was a very close call."

Conner's mother also said, "I'm so happy that he's alive, and I can still see him try to smile. He's working on it. He's getting a lot better."

Ware also said Conner will need physical therapy for his arms as well.

"We're working on him

now with trying to hold utensils again, but it's like he went back to being a toddler to the way he holds it now because it's like his muscles need to get used to it again because of the fact that the muscles in his forearms were ripped through," she said. "As far as we know, there's no nerve damage in his arms at all, which is a very good thing."

For now, Conner is "terrified" of dogs that aren't his, Ware said.

"He went to go play with the kid next door, and the (neighbor's) dog met him at the door," she said. "Connor freaked out. His heart started racing, and he was crying."

A GoFundMe page has been set up for Ware and Conner to raise money "to replace Conner's coat and backpack AND for groceries,

gas, and bills, including cosmetic surgery bills," according to the fundraising website. As of Tuesday afternoon, more than \$13,300 has been raised. A fence is also scheduled to be installed this week so Conner can play outside without encountering the dogs.

"I'm extremely thankful and grateful and blessed that everybody is stepping up and helping out," Ware said.

To donate, visit www.gofundme.com/f/CassieandConor. An account called the Conner Lander's Benefit Account at PlainsCapital Bank in Weatherford has been set up by Parker County animal control officers to offset medical bills.

MUNICIPAL ACTION

In light of Conner's attack and other similar issues, the

Reno Planning and Zoning Commission is working on an animal ordinance to address dangerous dogs specifically.

"What's been brought to our attention is there are packs of dogs running around because we've not had any way to address it and deal with it," P&Z Chairperson Christopher Reeves said following a workshop meeting last week. "So, we are going to start moving forward on that."

Reno Police Deputy Chief Nathan Stringer said he would assist in writing an animal ordinance. Stringer said the issue in Reno isn't usually dogs owned by people but wild dogs.

"There are packs of dogs, which is an issue for any city," Stringer said.

Stringer's plan is to see what the current animal or-

dinance covers and possibly make additions for certain needs. The commission will review Stringer's draft, make adjustments and submit it for city council's approval.

Mayor Sam White said one of the employees in the streets and water department is training to be the city's animal control officer, who will be certified in March. An animal control department will be established thereafter.

"Reno had nothing, and that's kind of where we're at," White said. "So, we've got to look at what the best option for Reno is."

The goal of the ordinance is to maintain public safety, Stringer said. There have been incidents of dogs biting people, chasing people and attacking other animals, he said.

Motley's

AUTOMOTIVE & MOTORCYCLES

FAMILY OWNED AND OPERATED FOR 20 YEARS

State Inspection for Tarrant & Parker Counties

Automotive

- Tune-ups
- Diesel
- Suspension
- Computer Diagnostics
- A/C Repair
- Brakes
- Emission Repairs
- Repair & Restore Classic Cars

Motorcycles & ATVs

- Maintenance & Repairs

ASE
CERTIFIED

UPS
PACKAGE DROP OFF STATION

JASPER
ENGINES & TRANSMISSIONS

1304 NW Pkwy (Hwy 199)
817-444-8529
817-456-0907
www.motleyautomotive.com
Monday - Friday 8:30 am - 6:00 pm

1300 Northwest Pkwy
Azle, Texas

Sun 11-8 • Tues - Thurs 11-9
Fri 11-10 • Sat 11-9:30 • Mon Closed

HAPPY HOUR
Tues-Sat 4 - 8 PM

TAKE OUT ORDERS
817-406-4452
817-406-4800

GUN SHOW

February 5th & 6th
Sat 9 AM - 5 PM Sun 10 - 4
Admission \$7
Kids 15 and under free with paid adult.

Buy, Sell or Trade
FREE PARKING!
404 Main Place, Azle
Whipp Farm Productions
Call for more information
817-929-1816

WORKING, CONTINUED FROM PAGE 1A.

people make a living doing this.' I was keenly aware that there were photographs in newspapers and magazines. I just didn't know how you went about pursuing that. She put me in touch with the right people that led into my collegiate career at the University of Texas at Arlington and working my entire time while I was in school at the student newspaper at UTA.

"Her planting that seed and putting me in touch with the people there is really the only reason I'm doing what I'm doing today," he said.

Pennington worked as a staff photographer at the Fort Worth Star-Telegram before latching on to Getty Images. He was hired by the Star-Telegram in his fifth year in college. He freelanced for the paper while he was in college. He was hired full time in 1998 and left the paper in 2008 and then went to work for Getty Images. He is based in Dallas-Fort Worth.

His work has taken him to war zones in Afghanistan and Iraq and other places in the world. Stateside, he travels extensively and has shot, among other assignments, sporting events, including covering the four major sports in Dallas-Fort Worth. He recently shot the Dallas Cowboys' playoff game.

THE INITIAL SPARK

In explaining how he became interested in photography, Pennington said when he was 16 that he had a group of friends who were involved in rock climbing and he wanted to document their adventures.

"We didn't really have photos of our climbing trips we were going on," he said. "I was the guy out of the group that said, 'Hey, I'll go buy a camera' and start shooting photos of this. And then it kind of blossomed from there. It was a really fascinating medium for me. I was mesmerized with it."

His favorite subjects to shoot have evolved over time, he said.

"The first 10 years of my career was very heavy with news coverage, natural disasters, and then post-9/11, I spent kind of an extensive amount of time throughout the Middle East covering U.S. involvement in Afghanistan and Iraq," he said. "In total, I've spent a little over 18 months in those regions since 9/11. I don't do that kind of work anymore. When I left the Star-Telegram in 2008, I went with

much more of a sport focus to my career."

Getty Images has three major divisions: sports, news and entertainment. Pennington is on staff with the sports division, and it's rare that there is cross-over because staffers stay so busy in their own editorial set.

"But I still do a bit of news work with Getty," he said. "Recently it's really centered around political coverage and some pandemic-related coverage. But all in all, 90% of what I do now is strictly sport work."

Pennington is involved with the U.S. Olympic and Paralympic Committee coverage.

"At Getty, we just travel for a lot of work," he said. "All told, I've been to 46 countries. Adding China for this trip will be 47."

MOST ENJOYABLE, FAVORITE WORK

He especially enjoys shooting alpine ski races. "It's just fascinating to me what the athletes are capable of doing on an icy ski slopes," he said. "And so right now, that's my favorite thing to cover."

He said photographing the end of Lindsey Vonn's ski racing career was especially memorable, and he said covering Mikaela Shiffrin's career has been fascinating.

"She's the best slalom racer ever," he said.

Pennington has also shot some memorable football games, including some of Tom Brady's Super Bowl games. Pennington shot the Rose Bowl when Texas beat USC for the national cham-



pionship.

"That game is still burned in my memory," he said. "It's one of the best ever."

Photographing Kansas City Chiefs quarterback Patrick Mahomes and his abilities on the field "never gets old," Pennington said.

Pennington discussed shooting events in Iraq and Afghanistan, and they helped formed some of the top events he has covered.

What's it like to shoot in a war zone?

"It's a lot of boredom mixed with moments of just sheer, sheer terror and chaos, folded in with just kind of mundane everyday life," he said.

Pennington is married and has a 10-year-old son, and

does not foresee going back to any war zones.

"It's just not the type of work I can do anymore," he said.

SHOOTING THE GAMES

Pennington left on Jan. 26 and will fly home on Feb. 23.

"Honestly, out of the four previous Olympics I've covered, this one, we really don't know what to expect," he said.

"We feel like (we will be) working in a true bubble scenario where we are closed off from the Chinese society as a whole. It will present some challenges where, pre-pandemic, we were always free to move about the counties we were working in and we could

really experience a culture. And I don't anticipate that we're going to have that ability this time. Because we are going to be working in a closed bubble."

He heads up the Olympics' alpine program, and he will strictly cover alpine ski racing, which will include men's and women's downhill, giant slalom and slalom, among other events.

Photographers ski the race course with equipment to get into position on the course, Pennington said.

People are always shocked to hear that photogs end up skiing a downhill course with all of their gear, Pennington said.

"It's extremely physically demanding to do that," he said.

Pennington was required to meet some COVID-19 protocols before leaving the country, and then has to pass more testing in China.

"Once we're in country, we are tested every single day," he said.

CAREER ADVICE

Pennington said photographers should always do some homework and research for events they're covering, and they should have a sense of curiosity before shooting a subject and "listen and absorb what people tell you." He would advise young, aspiring photographers to pursue their craft if they are passionate about it.

"I had naysayers early in my career tell me that the news business is dying, don't go do this," he said. "But I'm 20-plus years into the most amazing career where I got to travel the world multiple times over and meet the most interesting people, broaden my horizons and have had a front row seat to some of the most historical events of my lifetime. And I've been able to record those and capture images that other people can see and help understand and learn about and be interested in what's going on in the world. It's a real honor to be able to do that. It's not something I take lightly."



Many people don't realize that photographers have to ski a downward course to get in position for their photographs. Photo by Tom Pennington

LAW OFFICE OF BRYAN WEAVER
Serving the community that has served my family for three generations
General Civil Practice
The Lawyer who makes house calls
Evening & Weekend appointments available
We are open, much can be done electronically.
Now is the time to work on your estate plan.
BWeaverlegal.com • 817-901-9255
 Principal office in Azle, Texas

Tom Samples Pest Control
YOUR COMPLETE PEST CONTROL SERVICE
 Family owned and operated. Over 50 years of service.
 2021 **The BEST of Parker County**
Voted Best Pest Control Best of Parker County
817-915-2470

THE SHACK @AZLE
It's really a healthy bar!
 416 commerce st. suite 5
Azle • 817-406-4345
 Hours: Mon-Fri 6 am - 5 pm
 Sat 9 am - 2 pm, Sun Closed
 Check in and save \$1.00
 Live a good story!
 Facebook Instagram

HOGLE INSURANCE GROUP
 167 W. Main
 817-444-6389
 HogleInsurance.com
"Our Best Policy is Personal Service"

• Life	• IRAs	Current Interest Rates
• Auto	• SEPs	
• Home	• CD	
• Medicare	• Alternative	
• Medical	• 401k	24 Month Guarantee
• Annuities	• Rollover	2.0%
		36 Month Guarantee
		2.50%
		60 Month Guarantee
		3.15%

LAKE WORTH PREMIER EYE CARE
 Dr. Jeffrey R. Crabtree

Attention Seniors!
 Did you know Medicare will help pay for your eye exam?

Call Today!

www.lakewortheeye.com • 817-439-9455
 6921 Foster Dr. Lake Worth, TX 76135

Join our team! NOW HIRING Texas Peace Officers
\$2,500 sign-on incentive!

- TMRS Retirement
- Uniform Allowance
- Certification Pay
- 13 Paid Holidays
- Zero Cost Health
- Insurance Premium
- FSA Account
- Required Equipment Provided
- Competitive Salary
- Dental/Vision Policy
- And More

For complete details contact: ekaiser@jourdantontpd.net

Final Release Land Sale!
Sat & Sun, Feb 12 & 13 PRIME NORTH TX LOCATION

5 Acre Homesites from \$79,900 | **5 Acres & New Barndo Shell only \$124,900**

• Close to several casinos • High-speed internet
EXCELLENT LAND FINANCING
ONCE THESE ARE GONE, THERE ARE NO MORE!
877-333-8830 x15 • BonitaOaksTX.com
 *Price is for new 800 sq. ft. barndo shell to be built on 5 AC homesite at Bonita Oaks Ranch.

Obituaries

Eleno Cantu Leal 1957 - 2022

Eleno Cantu Leal, age 64, passed away Friday, Jan. 28, 2022 in Dallas, Texas.

Come and Go: 9 a.m. – 5 p.m., Friday, Feb. 4, 2022 at Biggers Funeral Home. Visitation is from Noon – 2 p.m., Saturday, Feb. 5, 2022 at Biggers Funeral Home Service is at 2 p.m., Saturday, Feb. 5, 2022 in Biggers Funeral Chapel. Interment: Ash Creek Cemetery, Azle, Texas.



He was preceded in death by his parents and his four brothers, Humberto, Pancho, Sergio and Mario.

Eleno was a man that was loved by many and had a huge personality that no one would ever forget. He loved fishing at the beach, playing softball and spending time with his family. His family was his number one priority. The love for his kids and his grandkids was priceless. He was a man of his word and took great care of his loved ones. Watching westerns was a favorite past time of his when he was not outdoors.

He had a passion for working in the oil field business which he did for 40+ years. Thirty-three years of the 40+ were worked with Upham Oil and Gas in Mineral Wells.

He was preceded in death by his parents and his four brothers, Humberto, Pancho, Sergio and Mario. Eleno is survived by his loving wife, Lisa Leal; his children, Taylor Kemp and Jillian, Brooklin Griffin and Kade, Austin Leal and Christian Leal and Jeni; four grandchildren, Jackson Kemp, Elliana Kemp, Kanyon Griffin and one on the way, baby Masen Leal; his sisters, Leticia Leal and Blanca Leal; a brother, Hector Leal; plus numerous nieces, nephews and cousins; and one special friend that he worked with for a number of years, Johnny Benavides.

*The Azle News,
Feb. 2, 2022 Edition*

AJH band members help get program 'back on (its) feet'

BY JESSICA MCKINNEY
azlereporter@azlenews.net

Four members of the Azle Junior High School wind ensemble competed in the all-region band competition in Weatherford in November, competing against students from 25 other middle schools in the area.

Jay Ishak (trumpet), Brady Danford (clarinet), Jack Graeber (trombone) and Jay Glaze (bass clarinet) were selected to be part of the all-region competition.

"Not everyone is selected, (so) making this a great honor," said Kevin Chapman, head director of the AJHS bands.

"I would also like to note that our program, along with every other band program in this nation, is in what I call a 'rebuilding process' because of COVID," Chapman said. "Our band programs have taken a major hit in numbers participating and these four students have made a difference in helping our band program here at Azle Junior High get back on our feet."

Chapman praised his students, saying that they "worked hard on their audition music for about three months, learning, polishing and perfecting it to the best of their ability."



Jake Ishak (left), Brady Danford, Jack Graeber and Jay Glaze were selected to represent the Azle Junior High band to compete at the all-region band competition last fall. Photo courtesy

"To do this, it took dedication and discipline to get into the practice room on their own without someone telling them to," he said.

Graeber said that he had to "prepare mentally" for the all-region competition.

"I was about to compete against the best of the best," he said. "I had to be ready. Failure was not an option."

Danford called the experience "amazing" because it gave him the opportunity to meet other great musicians and play with them on stage.

Glaze described the all-

region experience as "inter-

esting." "Everyone sat in chairs being called one at a time to play for the judges," he said. "It was my first time going to a competition like that and I really enjoyed it."

The band will be holding its "Pops Concert" at Azle Junior High on Feb. 15. Beginner band sixth grade students will be performing at 6 p.m. and the junior high bands will begin at 7 p.m.

This year's theme is Pop/Rock music, and students will be encouraged to dress like pop and rock stars for

the performance.

The Pops Concert is the band's only fundraiser for the year and raffle items will be on display at the concert. Tickets will be \$5 each or \$20 for five. They are also accepting sponsorship ads for the program, which can be anything from a "shout-out" to a student to a business advertisement. Sponsorships are \$30, \$50 and \$100 and must be received by Feb. 11.

For more information or to sponsor an ad, email kchapman@azleisd.net.

Spotlight on BUSINESS

FEBRUARY

Jennifer Stephens TAX SERVICE, INC

- Contactless Services
- Tax Preparation
- Free 2nd Looks for Tax Returns
- Free Consultations
- Business Entity formation: LLC, Inc., Corp., LP, LLP, Trust, Non-For-Profit
- Wide Range of Business Forms

BRING IN THIS AD TO RECEIVE
\$25 Off
TAX SERVICES OR ACCOUNTING FEES

119 Industrial Ave, Azle
817-301-8880
JenniferStephensTaxService@gmail.com
WALK-INS WELCOME!



From left to right: Kenny Bates, Gloria Brewster, and Richard Herrera.

Southwestern Comfort Air & Heat

Kenny Bates, owner and operator at Southwestern Comfort Air and Heat, has been working as a Texas HVAC professional for 29 years and has served the Azle area for 20 of those years.

Southwestern Comfort Air and Heat has a team of technicians that bring almost 70 years of experience to help their customers.

CJ Golliday (3 years), Deven Bates (3 years) Richard Herrera (4 years), and Mark Deveboise (29 years) are all Texas registered and certified HVAC technicians who work to ensure that your heating and cooling needs are taken care of no matter the season.

Southwestern Comfort Air and Heat is a veteran-owned business that provides quality workmanship in all repairs, maintenance and installation.

They were awarded Best in Business by Azle in 2020 and 2021 and are part of the Better Business Bureau award program. All of Southwestern Comfort Air and Heat's technicians are background checked for the protection of customers and the community.

Southwestern Comfort Air and Heat offers discounts for veterans and first respond-

ers. You can get a free quote and discuss financing options over the phone.

"When you call our business, you will speak to an actual person each and every time," said Bates.

Southwestern Comfort Air and Heat offers same day service in most cases and emergency services are available 24/7. You can also sign up for one of their maintenance plans to help extend the life of your system.

The local heating and air company offers products from Goodman, Lennox, Trane, Rheem and American Standard. Whether you need installation, HVAC repairs or maintenance or retrofitting, Southwestern Comfort Air and Heat offers competitive prices and quality is guaranteed. Manufacturer warranties are available.

Southwestern Comfort Air and Heat is located at 11345 FM 730 N in Azle, and they are open Monday through Friday, 8 a.m. to 5 p.m., and they also take special appointments and emergency calls 24/7.

For more information or to schedule an appointment, call 817-696-6421.

Southwestern COMFORT Air & Heat

Heating Tuneups \$55

11345 FM730N, Azle
817-696-6421
Kenny Bates, Owner
817-361-3695

TAQUERIA Melendez

1105 Boyd Road, Azle
682-251-6491

DINE IN • TAKE OUT • CATERING

MEATS Pastor Pork marinated in red sauce
Asada Grilled Beef
Chicharron Pork Rinds in Green Sauce
Barbacoa Beef

Tacos Choice of Meat, charro beans.
Order of 4 \$8.00 Single \$2.00

Burritos Tomato, onion, cilantro, cheese.
Choice of Meat \$8.00

Tortas Tomato, onion, cilantro, cheese.
Choice of Meat \$9.00 Jamon (Ham) \$7.50

Sincroniadas Quesadilla w/meat and charro beans \$8.00

Drinks Canned Coke, Bottled Water, Mexican Coke, Jarritos Punch/Orange, Rice Water

Special 2 Tacos w/canned Coke for \$4.00

ICTR
IT'S CLOSING TIME REALTY

SERVING PARKER & TARRANT COUNTIES
OUR AGENTS ARE READY TO HELP YOU FIND YOUR NEW HOME!

Tim Kay
817-217-6993

Mel Lopez
817-614-4805

Annie Sovereign
817-875-8028

1355 NW Pkwy, Ste #102 • Azle

Obituaries

Sharon Trammell Chilkewitz 1943 - 2022

Andra Sharon Trammell Chilkewitz went to be with her Lord and Savior on Jan. 24, 2022. She was 78.

Funeral services will be held on Saturday, Feb. 12, at 1 p.m. at Shannon Rose Hill Funeral Home in Fort Worth, with a graveside service to follow. Visitation will be Friday, Feb. 11 from 6-8 p.m.

In lieu of flowers, donations may be made to Meals on Wheels of Tarrant County.

Sharon was born Aug. 6, 1943, in Panama City, Panama to Cleo Travis Trammell and Laura Idell Caldwell Trammell. She was the oldest of three children, including her brother Gary and sister Linda.

Sharon grew up in Azle with many friends and family, spending time at the Trammell Grocery Store and attending Azle Christian Church. She graduated from Azle High School in 1961, having participated in Future Business Leaders of America and National Honor Society. She loved to reminisce about acting in a high school play about Dobie Gillis and taking shopping trips to Fort Worth.

Sharon went on to TCU in 1961 and made many friends there. Making friends was one of Sharon's special gifts – she made friends everywhere she went, from cashiers in the grocery store to nurses and caregivers in the hospital. Strangers would stop her in the store to ask how she did her hair or how she kept her skin looking so pretty.

In 1967, Sharon married and moved to Bedford. She worked at Bell Helicopter until she took on her favorite role in life – being Mark's mother. Mark was born in 1972, and Sharon was a devoted mother, dedicating herself to making sure Mark knew how much she loved him. She traveled all over with Mark, taking trips to Mexico and California,



chasing down autographs, and going to baseball card shows and concerts. Sharon worked hard to make sure Mark had everything he needed, including a college education. She loved being an Aggie mom and was so proud when Mark graduated. A few more years would bring a daughter-in-law, Lisa, when Mark married in 1998. Sharon became Grammy to Ryan in 2002 and to Katie in 2004. She was so proud of them and loved to tell friends about their accomplishments in sports, music, and school. Some of her favorite memories were attending Ryan's baptism and taking Katie to a concert.

No recounting of Sharon's life would be complete without mentioning her friend and faithful caregiver for the last five years, Luz Canales. Sharon loved Luz dearly, and the family is so grateful to God for bringing Luz into their lives.

Sharon is survived by her son Mark, daughter-in-law Lisa, grandson Ryan, and granddaughter Katie of Grapevine, her brother Gary and sister-in-law Leanne of Arlington, her sister Linda and brother-in-law Jim of Fort Worth, nieces and nephews, friends, and family. Sharon was a strong believer in prayer, and faithfully remembered all of you in her prayers each day. Thank you for helping us honor Sharon by sharing your memories of her with us.

The Azle News, Feb. 2, 2022 Edition

Charles "Buster" McBroom 1956 - 2022

Charles "Buster" McBroom, 65. Born Feb. 22, 1956, a resident of Azle passed away Wednesday, Jan. 26, 2022.

Visitation from 2 to 4 p.m. Saturday, Feb. 5, 2022 at White's Azle Funeral Home.

In Lieu of flowers donations may be made to the Charles McBroom Final Expense Account at Wells Fargo.

Charles was preceded in death by his parents; Marlyn and Elmina Hawkins, brother, Gary McBroom; sister, Ruth Burch; and granddaughter, Abby Ingram.

Survivors include his wife of 38 years, Melodie McBroom; beloved children, Tiffany McBroom (Sherry



Mitchell), Brandi Miller, Amanda Hale (Jeff Hale), Jay Siegel (Jennifer Medford), Jennifer Siegel (Jason Finchum); 17 grandkids; 15 great-grandkids; many nieces, nephews, great-nieces and nephews.

The Azle News, Feb. 2, 2022 Edition

Donna Margaret Trammell 1949 - 2021

Donna Margaret Trammell, 72, passed away peacefully on Sept. 28, 2021 surrounded by her loving family after battling COVID for a month.

A "come and go" celebration of life will be held at 200 Gipson Road, Azle 76020 on Saturday, Feb. 12 from 1 to 3 p.m.

Donna was born on April 17, 1949, in Hillsboro, TX, but was raised in Azle, TX by her parents, Carl "Buck" and Jo Evelyn Beard. Donna retired after working for Omni Bank for 16 years. She enjoyed many travels throughout her lifetime but was happiest spending time with her three sons, grandchildren, and sisters.

Donna is survived by her three sons and their wives: Richard and April Trammell, Burleson, Chris and Beth Trammell, Azle, Patrick Trammell, Burleson, her grandchildren: Josephine and James Homerstad, Gar-



rett Bennett, Christopher and Regan Trammell, Stephanie Trammell, Blake and Amber Trammell, Nikolet Trammell, and Katie Trammell; her great-grandchildren: Kinsley Homerstad, Jaylynn Trammell and Grayson Trammell; her sisters: Frankie Hans, Seminole, Florida; Jo Williams, Puyallup, Washington; Delores and Bill Champion, Sebring, Florida; and her many nieces, nephews, cousins, and friends.

The Azle News, Feb. 2, 2022 Edition

Johnie Evelyn Parker 1929 - 2022

Johnie Evelyn Parker, a longtime resident of Azle, born Nov. 4, 1929, left this life Sunday, Jan. 30, 2022, and went to be with our heavenly Father and the love of her life, Phillip Leslie Parker.

Graveside service is at 11 a.m. Wednesday, Feb. 2, 2022 at Hoggard-Reynolds Cemetery, Azle. Visitation is from 9:30 to 10:30 a.m. Wednesday, Feb. 2, 2022 at White's Azle Funeral Home.

Johnie graduated high school from Haslet and a few years later the family moved to Azle. She met Les at Ash Creek Baptist Church and they dated a couple of years before they married July 5, 1952 and spent 55 years together until he passed in November of 2007.

Les and Johnie traveled a lot prior to his passing. Johnie worked at Trammell's Village Restaurant for 20 years before she retired. She was a member of the Bethel Missionary Baptist Church of Springtown. Johnie has lived the last few years at the Wren Place Assisted Living and has been very active and made many loving friends, including the staff.

Survivors include brothers, Robert Beauchamp and Jerry Beauchamp (Opal); son, John Phillip Parker



(Barbara); daughter, Merry Evelyn Cashion (Russell); grandchildren, Mitchell Parker (Kenda), Desiree Kyrisch, John Cashion (Jenny), Marc Cashion (Meagan), Macie Slocum (Bryan); great-grandchildren, Braden Parker, Kaylin Parker, Lilen Kyrisch, Jack Cashion and Maddie Slocum; and a host of loving family and friends.

The family would like to thank Dawn Taylor, Director, and staff at the Wren Place Assisted Living in Cleburne for loving Johnie like family. We would also like to thank One Point Hospice for being with us the last couple of months.

Johnie was a loving mother, grandmother, great-grandmother, sister and friend and will be missed by everyone that knew her.

The Azle News, Feb. 2, 2022 Edition

Azle News
Published every Wednesday at 321 West Main Street, Azle, Texas by Hyde Media, LLC. Periodicals class postage paid at Azle, Texas, 76020. **Postmaster:** Send address changes to: 321 West Main Street, Azle, Texas 76020
USPS No. 546-920
Annual subscription rates: \$40.00 in Parker, Wise, Tarrant counties (\$36.50 65 and older); \$46.50 elsewhere within and outside Texas.
The Azle News does not assume responsibility for errors in advertisements beyond the cost of the advertisement itself. Any erroneous reflection upon the character or reputation of any person or firm appearing in this newspaper will be corrected when called to the attention of the publisher.
The entire content of each issue of **The Azle News** is protected under the Federal Copyright Act. Reproduction of any portion of any issue is expressly forbidden without the prior written consent of the publisher.

Galbreath-Pickard
FUNERAL CHAPEL
817-594-2747 • Fax 817-596-7803
James R. Plowman
Norma Plowman
913 N. Elm St.
Weatherford, TX 76086
www.galbreathpickard.com
1-800-593-2747

White's Funeral Homes
Our family serving your family since 1908
Bob White, Anita White and Zack Bellenger
Full Service Funeral Home
Cremation Services
Pre-Need Plans
Azle • Springtown • Mineral Wells • Weatherford
817-444-3211 • www.whitesfuneral.com

... ATTEND THE CHURCH OF YOUR CHOICE THIS SUNDAY

<p>THE ABBEY CHURCH Pastor: Paul Brownback 10400 Jacksboro Highway 817-238-1404 www.TheAbbeyChurch.com Morning Worship.....10:30 AM Community Groups..... Various Times</p> <p>ASH CREEK BAPTIST CHURCH Pastor: Dr. G. Wesley Shotwell 300 South Stewart St. 817-444-3219 www.ashcreekbc.org Sunday School.....9:30 AM Contemporary Worship-TMP.....10:45 AM Traditional Worship.....10:45 AM Evening Worship.....6:00 PM Wednesday Youth Refuge.....6:00 PM Wednesday Evening.....6:15 PM</p> <p>AZLE CHRISTIAN CHURCH (Disciples of Christ) Senior Minister, Ashley Dargai, Katie Medlin, Worship Minister 117 Church St. • 817-444-3527 Sunday School.....10:00 AM Morning Worship.....11:00 AM</p> <p>AZLE FIRST ASSEMBLY OF GOD Pastor: Tim Stevens 1020 S.E. Parkway, Azle 817-237-4903 Sunday School.....9:30 AM Morning Worship.....10:30 AM Wednesday Evening.....7:00 PM</p>	<p>COMMUNITY BIBLE FELLOWSHIP CHURCH Pastor - Alton Davis 817-521-4510 1405 Reynolds Rd., Azle 817-444-7117 Directions: 730 N. to 1542 .5 mi. right on Cardinal, left on Reynolds Sunday School.....9:45 AM Morning Worship.....11:00 AM Sunday Evening.....6:00 PM Wednesday Evening.....7:00 PM</p> <p>CORNERSTONE COMMUNITY CHURCH 2233 Hwy 199 E. • Springtown 817-221-LIFE (5433) 817-755-0279 Sunday Worship Service10:00 AM Wednesday7:00 PM</p> <p>CROSSROADS BAPTIST CHURCH Pastor - Jon Baker Corner FM 730S & FM 1886 817-755-0279 Transportation Available Worship Service.....10:30 AM Wed. Prayer Service.....7:00 PM</p> <p>THE EDGE CHURCH - AZLE 1313 S.E. Pkwy, Azle 817-237-4822 Missouri Synod "Love God - Serve Others - Share Jesus" Traditional Worship.....9:30 AM Contemporary Worship.....11:00 AM</p>	<p>FIRST UNITED METHODIST CHURCH Pastor: Dr. Richard Reed 200 Church St., Azle 817-444-3323 Morn. Worship.....8:30, 9:45 & 11 AM Sunday School.....9:45 & 11 AM Youth (UMYF) ...5:00 PM Sun & 6:30 PM Wed</p> <p>HOLY TRINITY CATHOLIC CHURCH 800 Highcrest Dr. - Azle 817-444-3063 Saturday.....5:00 PM Sunday.....9:00 AM Sunday.....11 AM (Spanish) Daily Mass (M, T, Th, F).....8:00 AM Wednesday Mass Religious ED.....6:30 PM Confessions.....Sat 4 PM</p> <p>HOPE LUTHERAN CHURCH ELCA 4795 E. Hwy 199 - Reno 817-221-HOPE Follow us on Facebook for streaming services Sunday School.....9:00 AM Traditional Service.....10:00 AM</p> <p>SOLID ROCK BIBLE CHURCH 591 S. Reno Rd., Springtown, Texas 76082 Pastor - Bill Gay - 817-304-7443 Coffee and Donuts.....9:00 AM Sunday School.....9:30 AM Morning Worship.....10:30 AM Children's Church After Music Service Wed. Prayer Meeting.....6:30 PM Wed. Bible Study.....7:00 PM</p>	<p>LEGACY CHURCH Assembly of God Church Pastor: Gary D. Veazey Hwy. 199 & Jaybird Lane 817-221-2983 Morning Worship.....9:15 & 11:00 AM Kid Zone.....9:15 & 11:00 AM Weds Evening Legacy Group Legacy Youth, Kids All Services.....7:00 PM</p> <p>SILVER CREEK UNITED METHODIST CHURCH Rev. Sheila Fiorella - Pastor 2200 Church Rd., Azle 817-444-1382 www.silvercreekumc.org Sunday School 9:30 AM • Worship 10:30 AM</p> <p>SILVER CREEK BAPTIST CHURCH Pastor: Jay Ditty Minister of Music: David Musick Corner FM 730 S. & Veal Station Rd. Church 817-444-2325 www.silvercreekbc.org Sunday School.....9:45 AM Morning Worship.....10:50 AM Evening Worship.....6:00 PM Wed. Prayer Service.....7:00 PM</p>	<p>THE WORD@LAKESIDE CHURCH OF GOD 9396 FM 1886 Fort Worth, TX 76135 817-237-5500 thewordatlakeside.com Pastors: Brandon and Kelly Bohannon Worship Pastor: Christen Moody Family Life and Young Adult Pastors: Jodie and Mark James, Kids Pastor: Katie Pearson, Student Pastors: Taylor and Sheridan Tomlin, Creative Directors: Logan and Carrie Edwards, Connections Coordinators: Preston and Ashley Larrew Equip Sunday School at the WORD 9:30 AM Empower Worship at the WORD . 10:45 AM Kids at the WORD..... 10:45 AM PreK at the WORD..... 10:45 AM Emanate at the WORD (Special Needs Ministry) 10:45 AM Nursery at the WORD 10:45 AM Young Adults at the WORD 6:00 PM</p> <p>Wednesdays Adult Bible Class.....7:00 PM The WORD Students (6th-12th grades) 6:30 PM Awana Kids at the WORD 6:30 PM Life at the WORD Life Groups Various Times</p>
--	--	--	---	--

A church alive is worth the drive! For more information or rates on listing your church, call Johnna at 817-270-3340

The Longest Year Ever

“January was a long year but we made it y’all.”

So posted one of my friends on Facebook.

I hadn’t thought about it that way until I realized that the trip I canceled several months ago because of the covid surge was actually only 3 weeks ago and I canceled it the day before!

Good grief!

I also realized that we are coming up on the one-year anniversary of Snowmageddon in just a few more days.

That was only one year ago?

And even crazier than that is the realization that two years ago, Mrs. Sweetie and I were about to board a cruise ship. Yep, we celebrated Valentines Day in



BE AMAZING

By Gerry Lewis

Azle resident Dr. Gerry Lewis guides explorers to discover their AMAZING. He is an author, musician, and speaker, and a coach-sultant for individuals, churches, and organizations. More at www.discoveryouramazing.com.

the Caribbean.

And one month later the world shut down.

Just over a month ago I completed my sixth decade of life. The 2020s already seems like the longest of all those decades.

But, we made it, y’all.

With every challenge, every loss, every surprise, every disappointment, every delay ...

We made it, y’all.

We didn’t make it unscathed or unchanged.

But we made it, y’all.

We’re still here, still breathing, still living, still moving.

Can we just pause and celebrate that for a moment?

Take a deep breath.

Slow your roll.

Quiet your mind.

We made it, y’all.

Now, it’s important to remember that where we are is not our final destination.

We’ve still got more ahead. Where we are right now is

a layover on the trip. (Possibly an unscheduled one from our perspective, but a layover nonetheless).

Can we take a moment and be grateful that we made it here?

This morning, I read Psalm 31. The heading in one of my bibles says, “A Psalm of Complaint and Praise.”

One of the things I really appreciate about the Psalms is their honesty. No punches pulled. No tiptoeing around God fearing what might happen with too much honesty. No hiding emotions.

Raw, brutal (brutal + beautiful) prayers.

I’m strangely comforted by knowing that it’s ok to talk this way to God.

In Psalm 31, we have wonderful affirmations of faith: “In You, LORD, I have taken refuge ... For You are my rock and my fortress ... For You are my strength ... But I trust in the LORD. I will rejoice and be glad in Your faithfulness ... But as for me, I trust in You, LORD, I say, ‘You are my God.’ My times are in Your hand ... How great is Your goodness ... Blessed be the LORD, For He has shown His marvelous faithfulness to me in a besieged city ...” If you were to just read those phrases it would make a great song to sing in church.

But interspersed with in those phrases, he also says: “Let me never be put to shame ... rescue me ... I hate those who devote

themselves to worthless idols ... You have seen my misery, You have known the troubles of my soul ... I am in distress; My eye is wasted away ... I am forgotten like a dead person, out of mind; I am like a broken vessel ...”

Not so pretty. But — so far — we made it y’all.

I could say so much more, but let me finish with the final verse of the Psalm: “Be strong and let your heart take courage, All you who wait for the LORD.”

Be amazing today, my friend.

LETTER TO THE EDITOR

Times of ‘friendly’ haven’t changed

Dear Editor:

‘How times have changed’ we old folks hear all the time. For instance. A child gets in trouble at home and this happens all the time we hear, “no spanking, no extra chores, no standing in the corner, no reading a book,” just “go to your room and play on your cell phone.”

Us old folks don’t get to know business owners like we use to long time ago. Businesses have managers, supervisors. Gosh, I remember Vancel Trammell who owned Trammell Grocery and Mkt and Restaurant. We still see his stone work up and down Main St.

Then there was Jim Dalton who owned the gas company

on Main St. When he smiled, you could hear it. Then there was “Butch” Patterson who owned a garage and auto parts store and other businesses. He helped so many people.

There so many others, who came to Azle on a regular basis. One being speaker of the house Jim Wright. My wife Patti and I got to know Jim real well. We had some really good times.

But, this list could go on and on of people who were not afraid to be “friendly.” I think about this all the time. Being friendly. People seem to be so busy, the “friendly” act doesn’t come out.

Why am I writing this? Today, I went down to Azle

News to have my address changed. I got there at 3:00. It was closed. I looked inside and did not see anyone. “I’ll come back later” I said to myself and started back to my pickup. Suddenly, I heard a voice “Can I help you?” I said “Yes, I just wanted to change my mailing address.” He said “Come in.” He helped me with my address change. Then we started a conversation. We introduced ourselves. I said I’m Bobby Sloan. He said “I’m Don Munsch, editor of the Azle News.”

Maybe times of “Friendly” hasn’t changed. This new editor, Don Munsch really impressed me.

Bobby R. Sloan, Azle

Making friends

Dear Frankie,

I’m a newcomer to the dog park and don’t know any dogs there. I’m shy and don’t have much experience making new friends.

At our last house, it wasn’t an issue. Bruce, the dog next door, and I met when we were puppies. From the start, we got along great and became best friends.

Do you know of any strategies shy dogs use to make friends? When I asked my mom, she said, “Just go over to a dog that looks friendly and gesture that you want to play.”

Just thinking about doing that makes me want to throw up.

Thanks for reading my letter.

Sue

Dear Sue,

You need to take a slower approach than your mom



DEAR FRANKIE

By Geneva Woodruff

Frankie is a rescue dog and an emotional support animal for Geneva Woodruff. Woodruff is a retired educator.

suggested. She’s probably an extrovert. They think nothing of talking to strangers. Extroverts have difficulty understanding the terror new people can render for a shy dog like yourself.

Before you do anything, why don’t you think about the qualities you liked in Bruce and how the two of you played together? Then look around the park and see if any of the dogs remind you of Bruce and play the same way he did. Cautiously, you could approach this dog and see if they notice you and you to play.

Another strategy you might try is to find a dog

you like and sit by its owner. Knowing dog owners, the person will probably talk to you and give you a pet.

When they call their dog to leave, be sure to smile and wag your tail when the dog sees you sitting by its owners. There’s a good chance the owner will encourage their dog to play with you.

If you do this for a few days, you might make a friend. If not, try another dog and its owner.

Eventually, you will find a dog who will be thrilled to be your friend.

Best, Frankie

AZLE INSURANCE DIRECTORY



Albracht Harwood Insurance Agency Inc.

120 S. Main St #4, Springtown, TX 76082
albrachtharwoodinsurance.com
(817) 220-4700
2nd Location - Grapevine, TX



Amy Kaplan, Agent
813 E. Hwy. 199
Springtown, TX
817-220-5222

www.amykaplaninsurance.com

Voted Best Insurance Agency of Parker County 2015

Voted Best Agent of Parker County 2014, 2015 & 2016



Sorrow Family Insurance

Health • Life • Disability • Dental • Final Expense
Home • Auto • Boat • Motorcycle • Big Rig • Mobile Home

Our Family Helping Yours!

Paying Too Much For Insurance?

Call For Your Free Quote



Stephanie and Ed

817-444-1129

682-209-2027



www.SorrowFamilyInsurance.com



HOGLE INSURANCE GROUP



SHAYE HOGLE

817-444-6389

HOGLE HOGLE

“OUR BEST POLICY IS PERSONAL SERVICE”

HOGLEINSURANCE.COM



Thank you for voting us Best Insurance Agency 2021

HOME • AUTO • FARM • LIFE

BURTNETT INSURANCE

817-220-7682

Protecting Texans, Prioritizing customer service



FOREMOST INSURANCE GROUP

BRISTOL WEST INSURANCE GROUP

PROGRESSIVE US Assure



Kaye Burtnett & Vanessa Roberson
905 E. Hwy. 199 Springtown, TX 76082



Dale Mares, AAMS

BIG SAVINGS

MARES INSURANCE GROUP INC
208 W. MAIN, AZLE • 817-444-1491
dalemares@allstate.com



Insurance and coverages subject to terms, qualifications and availability. Allstate Vehicle and Property Insurance Co. Allstate Fire and Casualty Insurance Co. Northbrook, Illinois 2010 Allstate Insurance Co.

Allstate. You're in good hands. Se habla español.



HALEY CARTER State Farm

817-444-1100
408 Boyd Ct. • Azle
www.HaleyCarter.com

PEOPLE'S CHOICE AWARDS 5 YEARS IN A ROW!
VOTED #1 INSURANCE AGENCY IN AZLE

Two people sent to hospital after separate wrecks



The driver of the Honda was transported by LifeCare ambulance to Texas Health Hospital Azle.

Photo by Carla Noah Stutsman

BY CARLA
NOAH STUTSMAN

Two separate accidents in the span of an hour Friday on State Highway 199 between Azle and Springtown sent two people to area hospitals.

The first crash occurred around 9:20 a.m. near the intersection of the highway and FM 2257 (Jay Bird Lane). Department of Public Safety Public Information Officer Sgt. Richard Hunter said the preliminary investigation shows a 2019 Kenworth tanker truck was stopped in the westbound lanes at the traffic light. A 2012 Toyota Tacoma was traveling west when the driver, Ted M. Winkle, 55, of Brenham, was distracted by a mobile device. Winkle failed to control his speed and struck the rear of the Kenworth.

Winkle sustained undisclosed injuries and was

transported to a Fort Worth area hospital by a LifeCare ambulance. The driver of the Kenworth, 47-year-old Ariel D. Wordlaw of Arlington, was not injured.

The second crash happened at about 10:12 a.m. in the 5300 block of SH 199 near FM 1542 (South Reno Road).

Hunter said a 2009 Honda Civic exited a business parking lot and attempted a right turn onto SH 199. A 2005 Toyota 4Runner driven by Erich D. Potts, 32, of Springtown, was eastbound on SH 199 in the outside lane and struck the Honda as the Honda turned in front of it.

The driver of the Honda, 29-year-old Jasmine Johnson of Boyd, was transported by LifeCare ambulance to Texas Health Hospital Azle. A 33-year-old passenger in the Honda and Potts were not injured.

Dealing with colder water requires making adjustments to your fishing patterns

Winter has arrived and we are seeing some of the lowest water temperatures to date. In other words we are in the dead of winter and fishing patterns need to be adjusted for this cold water. The good news for anglers is that this is prime time for catching big fish.

Different species prefer different water temperatures and of course, you will have to use this type information to help locate and catch fish. Black bass anglers may be more prone to fish on those warmer days or pick afternoons when the water has had a chance to warm some. This is good advice for most species this time of the year.

Not all species will wait for the warmest part of the day to feed. Their metabolism slows in the winter, but they still have to eat. There



ON FISHING

By Michael Acosta

As a licensed professional fishing guide, Michael Acosta shows you how to find them. He has been a licensed guide since 1998. michael.acosta@att.net

are many factors to influence the bite. Weather is a major one this time of the year. Water clarity and water flows can also influence fish feeding or moving. Don't forget about the moon phase. Picking a time to get on the water coincident with a peak feeding time can make a difference.

If it just so happens that the peak feeding time is coincident with the warmest part of the day this may be your flag to get out there. If there is a major weather event, the moon may not even play a role on when the fish will feed. If you are

fishing a narrow river where the daylight has less impact, the moon phase may have less impact as well.

As always, you will probably have a morning bite and an evening bite. If I am to fish the early part of the day, I do not want to miss the early morning. Conversely, if I am to fish the latter half of the day, I will be looking for that late afternoon bite. I will also be aware of the potential peak or secondary peak feeding times for the day, which vary of course with the moon.

As I have mentioned more than once, locate the bait

fish. With these colder water temperatures, you will find that the fish will be looking for slightly warmer waters. Typically on colder days this will be in deeper holes in a river or deeper places in the lake. Water temperatures will be slightly warmer toward the bottom in the dead of winter. Fish will "huddle" in these deeper places on the colder days.

As the sun comes up in the morning, (if it does), the shallows will warm faster than the deeper pools and fish will move up. A warm spell for several days will have more and more bait and fish moving up.

Another interesting point that I have noticed is that on many occasions on the real cold mornings, the fish may be huddled in deep water close to a steep bank. They

may be less prone to move out and find your presentation. Putting the bait on their nose may be the trick.

Another point that I have mentioned on many occasions concerning winter fishing is that you need to slow down your presentation. Slow the presentation to where you almost don't move it at all. This is typically called dead-stick-

ing, and it is extremely effective. You will have to figure out what movement will draw a strike. As the water warms, you may have to impart a little more action on the bait.

Fishing is great in the winter if you can get out. Just make sure you dress for the occasion and play it safe. The cold water can kill if you happen to fall in.

FISHING REPORT

Brazos River striped bass action using 5-inch soft plastics are excellent near Kimball Bend. Limits of striped bass are common. Possum Kingdom striped bass and sand bass action near Costello Island continues to be good to excellent with an occasional fish to 14 pounds. Look for the birds. Lake Whitney crappie limits continue to be good to excellent in the river near the 174 bridge.

Est: 2003 in Azle TPCL 12509

THE BUG STOPS HERE!

Classic Pest Control Operators, Inc.

817.444.0371

classicpco.com facebook.com/classicpcoinc

GRAND OPENING LAND SALE!

Sat & Sun, Feb 12 & 13 **HILL COUNTRY LIVING!**

Gorgeous 1+ Acre Homesites

Just 15 Minutes to San Antonio

• Highest Elevation • Spectacular Views • Big Oaks

EXCELLENT LAND FINANCING

866-999-8966 x895 | BelleOaksTX.com

Like us on Facebook

AzleNews.net

817-270-3340

Azle News

AZLE AREA CLUBS AND ORGANIZATIONS

Texas Health
Harris Methodist Hospital
AZLE

Volunteers Needed

TexasHealth.org/
Volunteer/Our-Process

RAINBOW INN GIFT SHOP
Inside Hospital 108 Denver Trail
Azle 817-444-8651

ATTIC RERUNS
NOW OPEN! FRI 9-4 SAT 9-1
714 SE Pkwy Azle 817-270-3690

Good N.E.W.S.
Living at Home Block Nurse Program

Volunteer Caregiver Training Classes
Classes open to public at no charge

Our Volunteers Make a Difference!

Caregiver Volunteer Meeting
1st Monday of Each Month at 6pm
817-444-2300
412 Commerce St.

Rotary Club of Azle

MEETS AT NOON THURSDAY

412 Commerce St.
(across from Azle Post Office)

The Finish Line

Addiction wants to destroy you & everyone around you.

With Jesus there is Victory over addiction.

GET BACK IN THE RACE!

Meetings held every Friday from 7:30pm-9:30pm at The Church at Azle
1801 S. Stewart • Azle • 817-401-8513
www.ourfinishline.com

Faced with a DRINKING Problem?
Perhaps Alcoholics Anonymous can HELP.

Daily meetings at Noon & 6:30 pm
Sunday at 3 pm

229 S. Stewart St. • Azle
817-332-3533

Azle Lion's Club

Meets 2nd TUESDAY 6:30 PM

412 Commerce, Azle
e-clubhouse.org/sites/azle_tk/
Curren McLane - president
817-689-0074

Post your clubs or organization meetings here!

Only \$100
for 52 weeks of advertising

Call Johnna for details:
817-270-3340

SERVOLUTION NETWORK

LET'S START A COMMUNITY WIDE REVOLUTION THROUGH SERVING.

FOR QUESTIONS CALL:
833-4WE-SERV
833-493-7378

VISIT: WWW.SERVOLUTIONNETWORK.COM

Azle Boy Scout Troop 243

Meets Mondays 7 PM

Azle First Assembly of God
1020 Southeast Parkway
troop243azle.org

Optimist Club of Azle

Meets every FRIDAY at 6:45 AM

Moe's Country Kitchen
316 W. Main, Azle

Azle Lodge No. 601

Floor School or Work 7:30 PM THURSDAY NIGHT

Chris Akers - Worshipful Master
Rocky Gralla - Secretary
Clint Hall - Treasurer

Eagle Mountain Pregnancy Help Center

10328 Jacksboro Hwy
Fort Worth TX 76135
817-237-1819
www.emphc.org
Mon 12-6 PM Thurs 12-6 PM
SE HABLA ESPAÑOL

ON TRAVEL

Experience spirit of aloha, visit Hawai'i

When many people think of a domestic vacation—one that doesn't venture beyond the United States—they often think in terms of the continental forty-eight states, and sometimes Alaska. Because it is about 2,400 miles southwest of California, Hawai'i does not immediately come to mind, even though it is our 50th state.

Hawai'i is a chain of about one hundred islands stretching approximately 1,500 miles from Hawai'i Island to Midway. Only eight of these are considered populated; and, only six of these are generally open to visitors: Hawai'i, Maui, Moloka'i,

BY LEW WOODARD
 lew@newvistatravel.com
 Lew Woodard is a travel advisor with New Vista Travel.
 www.newvistatravel.com
 817-270-8357

Lana'i, O'ahu, and Kaua'i. Each island has its own unique features, but all express the Aloha spirit.

As a vacation destination, Hawai'i offers the natural beauty of lush tropical forests, broad dry plains, towering mountains and volcanoes, multi-colored sand beaches, deep blue seas, and a pleasant climate with little change in temperatures, no

matter the time of year. This year, the islands have expanded a one aspect of Hawaiian culture called Malama Hawai'i. This means to live in a manner to take care of Hawai'i—care for the land, the sea, each other, and ourselves. Hawaiian culture is tightly integrated into the natural environment. Many hotels have special offers that can include a free night's stay to anyone staying an extra day to volunteer with Hawaiian organizations to help the environment or otherwise preserve Hawaiian culture.

Vacation excursions cover a broad range of mostly

outdoor activities—surfing, fishing, hiking, ATV trips, zip lines, golf, visiting historical sites, cultural festivals, helicopter tours, and just lying on the beach. There are eight national parks among the islands, including the USS Arizona Memorial in Pearl Harbor and Hawaiian Volcanoes National Park. Regardless of your fitness level, there is no shortage of things to do or new places to explore.

For example, all of the Hawaiian Islands are used by Hollywood studios for filming locations such as those seen in Jurassic Park, Raiders of the Lost Ark, The

Descendants, King Kong, and Blue Hawai'i. Visitors can explore the islands with tours that feature the sites used in these and other films and television productions. One waterfall on Kaua'i (Manawaiopuna Falls) is so recognized from the Jurassic Park film that it has become known as Jurassic Falls. The public can only reach this site by helicopter.

From the beginning of the pandemic, the State of Hawai'i has been very strict with its COVID-19 protocols. The islands were virtually closed to visitors most of the first year of the pandemic. Those restrictions have eased

in recent months, particularly with inter-island travel, but the rules can change at any time, as has been the case with the Omicron variant. Always check the public health requirements well before paying for any plans to travel.

Hawai'i is not as close as the Caribbean islands, but it is a much different tropical experience. Flights from the west coast are about five hours; there are non-stop flights from Texas that take about eight hours. A Hawaiian vacation may also cost a bit more, but it is worth every penny and should be one of your future vacation destinations. Aloha!

There's Always Room for You

As our temperatures begin to drop again this winter, I am reminded of a story that took place in the heat of summer. Years ago, I was driving home on a day when my car's AC battled to offset the 100+ degree heat. I had earlier officiated a funeral and found myself a bit melancholy as sweat percolated through my suit. When I arrived home, I entered our back door, plopping into a recliner, exhausted.

On the other side of our home, an entirely different scene was taking place in our front yard. The hot temperature prompted pool time for our boys along with



HOPE MATTERS
 By David Shaffer

Dr. David Shaffer and his wife, Daniele, are Azle-area residents. David is director of Son Shine Ministries (equipfamilies.org) and chair of the Azle Area Chamber of Commerce Ambassadors (azlechamber.com). david@equipfamilies.org | 817-444-3777

many of their friends. I later found out they had just received popsicles from my wife, Daniele, most of which melted onto their hands and arms. It was a day of great fun on the outside.

My boys were quite young at that time and—unknownst to me—had heard the car door and quickly finished their melting popsi-

cles before running to greet me on the inside. My older son, Nathaniel, outpaced his sibling to the front door, and when he was about six feet away from me went airborne. I had no choice but to catch my flying, wet, and popsicle-sticky son. My mood quickly switched from sadness to happiness by this unfiltered love. Soon after,

however, I heard the sound of crying, and I looked over to see my younger son standing in the doorway. Having no idea why he was upset, I asked, "What's wrong, Jonathan?" He quickly said, "Daddy, I wanted to sit with you!"

My heart melted in that moment. Without thinking, my parental instinct declared aloud, "Jonathan, there is always room for you!" My son's tears were overtaken by a large smile, and he took off toward me at full speed, also going airborne at an impressive distance. I quickly moved Nathaniel to one side in order to catch my second

flying, wet, and popsicle-sticky son. It was one of those times I will never forget as a father.

Reflecting on this memory, I am reminded of people who may feel distant from God. It is easy to look at others and feel like they may have done and learned more or responded faster to gain an inside track to God, leaving others at the doorway in sadness. Although I cannot comprehend love greater than I have experienced with my own family, I know that God's love is perfect and boundless, and he sees and loves everyone, including people who feel distanced.

His enduring message is, "There is always room for you!"

The Bible invites us to "See what great love the Father has lavished on us, that we should be called children of God! And that is what we are!" (1 John 3:1, NIV). God has done what was necessary for us to have a relationship with him because he loves us. No wonder we often refer to this as "amazing love." He longs for us to come to him as we are.

May the relationships in our families and in this growing community paint such a picture of love—that you are truly welcome here.

THE AZLE EDUCATION FOUNDATION

Red Solo Cup

BBQ BASH

Thanks To Our Sponsors & Donors



Frozen Schooner

Emanuel Foundation
 The Orchard
 Joe & Barbara Penshorn
 and Alan & Sarah Bennett
 Tony & Kelley Haas
 Janie Rector

Pilsner Glass

BTC
 Lone Star Electric
 Andy & Kathy Rector
 Jack & Janet Stevens
 Kent & Debi Meyerhoeffer
 VLK Architects

Glass Mug

Don & Kay Cattle
 Higginbotham
 Mr. & Mrs. Ramon Ivey
 Kimley-Horn & Associates
 The National Bank of Texas
 Larry & Debbie Vaughn
 Marsha Hardin Real Estate and
 Dildy & Associates
 In Honor of Wendal,
 Glenda, & Keith Hoover
 Stewart Title -
 Tyler Harden, Attorney

And Special Thanks to

Railhead Smokehouse BBQ
 Azle High School Culinary Arts &
 Azle High School Floral Design

Red Solo Cup

Azle Elementary PTO
 Azle High School Football
 Azle ISD School Board
 Azle Jr High
 Azle Jr High PTO
 Azle News
 Mike & Marilyn Berry
 Lalonde Engineering
 Roddy & Suz Murr
 Pinnacle Bank
 Rick & Brenda Reed
 Tommy & Cyndi Standefer

Donors

Darren Brockway
 Bob & Susan Ellzey
 Lisa Koehler
 Jeffery & Pamela Matlock
 Red Star Construction
 Charles & Sharon Richardson

February is a busy month

February, although the shortest month of the year, is a busy month. The Fort Worth Stock Show and Rodeo, Valentine's Day, the Super Bowl, and of course, one cannot forget Groundhog Day—all making February a month to remember. No one will forget last February, and no matter your winter weather preference, we can all agree no one wants to repeat that event. In the school environment, this is one of our busiest times, for both academic and extra-curricular activities. All campuses are preparing for upcoming state assessments, and at the secondary level, counselors and students are already working on course requests



AZLE ISD
By Todd Smith, M.Ed.,
Superintendent of Schools - Azle ISD

Mr. Smith just completed his 27th school year in Azle ISD, with 13 years in campus administration and six years as a district administrator. In June 22, 2020 he was named Superintendent of Schools by the Azle ISD Board of Trustees. He is thankful for the passion and dedication exhibited by Azle ISD faculty and staff and is extremely proud of the work Azle ISD has accomplished and the impact they will continue to make in the lives of our students.

for next school year. Fall sports including, basketball, soccer, wrestling, swimming and powerlifting are going strong. Spring sports, tennis, baseball, softball and track are preparing for competition. It is stock show season for FFA students, and our fine arts programs, Winter Guard, Winds Ensemble, Indoor Drumline, and UIL

One-Act Play are in full swing. The list goes on with many other activities and competitions. It is rewarding to know, even with the recent surge in COVID cases, our teachers and staff remain committed to our Azle ISD mission of *Making a Difference to Every Child, Every Chance, Every Day.* Azle ISD COVID num-

bers continue to improve daily. The week of January 8-14, we reached our highest student and staff count since the onset of COVID tracking. Several neighboring districts had to close because of a lack of staff, not necessarily because of student attendance. While we definitely had some challenges with staffing at various campuses, our efforts to keep students safe and in school continue to pay off for our students and community. A shout out to Shelley Unger, AISD Sub Coordinator, and all of our campus staff who helped ensure classes remain covered at the peak of the recent surge. A special thank you to our campus nurses who have

remained committed to the well-being of our students and staff. Everyone continues to work together, exemplifying *We Are Azle.*

Construction has started at Hoover and Eagle Heights, and plans for Liberty and Elementary #6 are in the final stages. Planning of the AHS projects from the November 2021 election are moving quickly. We continue to be diligent in navigating through this volatile construction market. The completion of all the voter-approved projects will help provide some much-needed relief to our district's growth. The district demographer provided an update at our January Board of Trust-

ees meeting. Highlights include record-breaking new home activity in Azle ISD for 2021. The district has almost 2,000 lots in planning stages and an estimated increase of almost 1,000 new students by the 2024-2025 school year. Our student enrollment continues to rise with a current enrollment of 6,891 students.

As a fast-growing school district, we have something special in Azle ISD. Folks want to be a part of what we offer. I am proud to serve alongside our committed Board of Trustees, our 1,000 dedicated employees, and a supportive community.

Just Thinking

Please allow me to share a couple of thoughts with you, both concerning some of the shortages of products that we are facing today.

The first one is not my original idea, as I heard it on the radio earlier this week, so I stole it, but here it is: It is highly unlikely that there are any American-made products stuck on ships that are waiting in line for port unloading.

Think about it. My second thought for the day is because of delivery and production issues many items are not available to us, and we feel helpless because we can't do anything about it. Personally we can't make the computer chips that are missing from new cars, we can't make our own gasoline



AG 101
By Jack DeShazo

Jack DeShazo has decades of experience in the agriculture field.

(unless it is ethanol based), we can't produce metal pans/skillets for cooking, we can't make the plastic storage bags that our "leftovers" are stored in, etc., etc.

But we can do something about the thinning or empty shelves at the grocery store: Plant a garden, find someone in the community who feeds out livestock for processing and consumption, find a neighbor with a pecan tree in their backyard who is letting the pecans go to waste on the ground, plant some patio tomatoes, buy locally grown

vegetables and/or fruit from a farmer's market and preserve them by freezing, canning or dehydrating.

If you don't know how to do the preservation process, then learn. If you don't have a tiller to till up a garden spot, check your neighborhood for someone who does and do a little trading to get the job done or you can plant in raised beds. You get the idea. This thing could get worse before it gets better.

We have become dependent on others for so many things, but we are not near-

ly as helpless as we might think. Go back to the stories and teachings of our ancestors who lived through "The Great Depression." They were survivors and we also are survivors, when we have to be.

Basically, we Americans are a pretty independent lot; if your ancestors came to America 20 years ago, 50 years ago, 125 years ago or even 400 years ago, most of them were leaving a bad situation to try to find a better one here. For most it wasn't easy, it was most likely a challenge, but we are here which means they survived.

We can't just stand around saying "well, I don't know how to do that" - get with the program and do something about it. At least learn

and practice how to produce some of your own food, if it does get more serious than just thinning shelves at the grocery store you will be better prepared, instead of trying to play catch-up.

To many of you "The Great Depression" is ancient history, but not to me, I'm older than a lot of you, my parents were older when I was born and they were survivors of "The Great Depression," so I heard their firsthand stories of survival. Because of the stories during my growing up years about their survival experiences, it seemed like it happened just yesterday, and they weren't just stories - it was real and it was tough.

There is no guarantee that this could not happen

again. Don't let yourself be surprised. Use the Boy Scout motto "Be Prepared." At least be able to provide some portion of food for you and your family. And, if God sees fit for our nation/world to not have to go through something such as this, then you will have learned something new, which should make you feel good (learning something new should always make you feel good) and you will also be better prepared just in case.

OK, I'll step off of my soap box. DeShazo's "go get 'em pep talk no. 36" is complete. The next time we meet we'll get back on the subject of native plants, their advantages and disadvantages. I promise.

'til next time.

Kid Scoop
THE AWARD-WINNING PRINT & ONLINE FAMILY FEATURE

Find Kid Scoop on Facebook

© 2022 by Vicki Whiting, Editor Jeff Schinkel, Graphics Vol. 38, No. 10

Kid Scoop Puzzler

Do the math to locate Beijing and other Chinese cities on the map.

12 = Beijing
10 = Yanqing
9 = Zhangjiakou
15 = Shanghai
13 = Guangzhou
16 = Nanjing
14 = Shenyang
11 = Wuhan
20 = Chengdu
8 + 2 = 10
6 + 6 = 12
20 - 6 = 14
8 + 8 = 16
7 + 6 = 13
19 - 2 = 17
12 + 3 = 15
17 = 6

Standards Link: Reading Comprehension: Follow simple written directions.

Kid Scoop Together:

Olympic Oath

Each athlete who competes in the Olympics takes an oath. Use the code to complete the missing words and then read the entire oath aloud to your family!

■ = EQUALITY ■ = HONOR
■ = BETTER ■ = PROMISE
■ = RULES ■ = CHEATING

"We _____ to take part in these Olympic Games, respecting and abiding by the _____ and in the spirit of fair play, inclusion and _____. Together we stand in solidarity and commit ourselves to sport without doping, without _____ without any form of discrimination. We do this for the _____ of our teams, in respect for the Fundamental Principles of Olympism, and to make the world a _____ place through sport."

2022 Winter Olympics

OOOPS! Some of the words melted out of this article. Can you figure out where each of the missing words belongs?

SPORTING FUTURE YEARS ASTRONAUT
LIGHT MEANINGS HELPS ROBUST

Meet the Mascots

In Mandarin Chinese (the official dialect of China), "Bing" has several _____, the most common being ice. "Dwen Dwen" means _____ and lively. Olympic mascot **Bing Dwen Dwen** is a panda who wears a body "shell" made out of ice, which looks like an _____ suit. This represents new technologies for a _____ with infinite possibilities. The shell also _____ the panda to skate, snowboard and ski alongside the Olympic athletes!

Shuey Rhon Rhon is a Chinese lantern that represents warmth and _____. Shuey Rhon Rhon is the mascot of the Winter Paralympic Games in Beijing, an international _____ event where athletes with physical disabilities compete. These Games are held every four _____ directly following the Winter Olympic Games.

"winter," the emblem shows a skater at the top and a skier at the bottom.

The blue represents dreams, the future and the purity of ice and snow. The red and yellow are the colors of China's national flag.

BEIJING 2022

What time is it in Beijing?

Beijing, China is 16 hours ahead of San Francisco. When it is 3 a.m. on Wednesday in Beijing, it is 11 a.m. Tuesday in San Francisco, Calif.

PACIFIC

MOUNTAIN

CENTRAL

EASTERN

Complete the clocks below to show the different times.

Todd lives in San Francisco, in the Pacific Time Zone. His pen pal Kierra lives in New York, in the Eastern Time Zone. Their friend Zylah lives in Oklahoma, in the Central Time Zone and her cousin, Tomas lives in Colorado, in the Mountain Time Zone. Complete the clocks below so that they show what time it is in each time zone when it is 6 a.m. in Beijing.

TODD

TOMAS

ZYLAH

KIERRA

BEIJING

Look at the Time Zone map to see if you are in the same time zone as California. If not, what is the time difference between where you live and California?

Standards Link: Math/Measurement: Tell time to the nearest hour.

Pictograms

It is said that a picture is worth a thousand words. At the Olympic Games, a picture is worth a thousand words in hundreds of languages. A **pictogram**, a picture symbol, will be used at the Games to help people all over the world understand what is happening.

28

24

32

27

30

22

31 - 9 = BOBSLEIGH 33 - 5 = SPEED SKATING 41 - 9 = ICE HOCKEY
32 - 8 = FIGURE SKATING 37 - 7 = CROSS-COUNTRY SKIING 35 - 8 = SKI JUMPING

Olympic mascot and pictogram artwork ©2022 IOC | www.olympics.com/ioc/beijing-2022

Double Double Word Search

Find the words in the puzzle. How many of them can you find on this page?

PICTOGRAM SKATING HOCKEY MASCOT SPORT EVENT MATH CHINA PANDA GAMES HOURS TIME FLAG SKI ICE

H T R P G M A T H D
G O S R A S R U O H
A C N S L N T U M Y
M S T T F S D V S E
E A E N C S Q A P K
S M C V W L K N O C
B T I V E R Y I R O
S K A T I N G H T H
L M A R G O T C I P

Standards Link: Letter sequencing. Recognize identical words. Skim and scan reading. Recall spelling patterns.

FROM THE Kid Scoop LESSON LIBRARY

Symbols

Sports teams use names and mascots to communicate strength, their location, etc. Look through today's sports section to select one team and make a list of things you think that team wants to communicate with their name or logo.

Standards Link: Use a variety of media to locate information.

Write On!

VALENTINE'S SURPRISE

Make up a Valentine's Day story about a Valentine's Day surprise. Who was surprised? What was the surprise?

Extra! Extra!

SYMBOL SEARCH

Look for five symbols in today's newspaper. Show them to a friend to see if they can tell what the symbol represents.

Standards Link: Research: Use the newspaper to locate information.

Azle FFA students at the Fort Worth Stock Show



Six Azle FFA members exhibited at the Fort Worth Stock Show and Rodeo in Fort Worth the second this past weekend. From left are Madison York, Sydney Smith, Brysen Mckown, and James Addison. The front row is Lauryn Rasco and Mackenzie Dobyns.

Photo courtesy



Brysen Mckown placed third in her light medium weight class of commercial gilts.

Photo courtesy

In other developments from Azle ISD students' showing in Fort Worth:

MARKET GOATS

- Kaileigh Slough - 6th place, Class 7, Medium Weight (4th grade at WCE)
- KayLynn Lemley - 10th place, Class 10, Medium Weight (Sr.)
- Madison York - 14th place, Class 15th, Heavy Weight (Jr.)
- Madeline Lemley- 14th place, Class 2, Light Weight (5th grade at AE)
- Talon Slough - 15th place, Class 9, Medium Weight

MARKET LAMBS

- Kaileigh Slough - 14th, Light Weight fine wool
 - Trystin Ellis - 14th, Light Weight Dorper (eighth grade at AJH)
 - Talon Slough-20th, Heavy Weight Dorper
- The News will publish more information from the show in upcoming editions.

DANCING • FOOD & DRINKS
LIVE ENTERTAINMENT
VALENTINE'S DAY FUN



Silver Sweetheart Valentine's Day Dance

THURSDAY, FEBRUARY 10th
5:00 - 7:00 p.m.

Dust off your dancing shoes and join us at Legacy Oaks of Azle for a festive evening!

Take a pic of you and your sweetie in our photo booth. Tour our beautiful community. And discover why Legacy Oaks is the place you'll love to call home!



INDEPENDENT LIVING, ASSISTED LIVING,
& MEMORY CARE

CALL 817-854-8291

ALL TOURS MUST BE SCHEDULED FOR THIS EVENT | BE SURE TO RSVP
All staff, vendors, and participants of the event are required to wear proper PPE and practice social distancing.



www.LegacyOaksAzle.com

1364 Southeast Parkway, Azle, TX 76020



CASUAL, CONTINUED FROM PAGE 1A.



Robbie Hyde and his wife Patience

Photo courtesy

Hyde's interest in wine-making began after visiting a friend's vineyard in Hico.

"I just thought it was kind of neat," he said. "So, when I moved out to Parker County back in 2014, I put a small vineyard on my home property."

It takes about three years for grapes to reach the maturity to make a quality wine that is good enough to drink. Once his grapes hit that maturity, Hyde made his very first homemade wine.

"It was a viognier, which is a French varietal," Hyde said. "And I had a sommelier tell me, 'This is the best Texas viognier I've had; you need to enter this in the Lone Star Wine competition.'"

They missed the entry for the competition that year, but Hyde decided to go ahead and develop a brand.

"We developed the Casual Friday brand, which is great because it says a lot about our philosophy."

From there, Casual Friday wines began popping up in mom-and-pop convenience stores and local liquor stores. Now, they can be found in Spec's stores, Brookshires, Central Markets and HEBS across the state.

"We just started to grow," Hyde said. "We have a very good product, we're very proud of our product. And we just grew and that's kind of how we got started."

Casual Friday Winery is located on what used to be a Chianina (Italian breed) cattle ranch outside of Azle in Parker County. They opened their doors in the middle of the pandemic on Feb. 5, 2021.

They planted 300 grape vines, two varietals from

California and one from East Texas, at the front of the property — growing among existing fencing and pens from its cattle-ranching days — and Hyde expects them to be mature enough for wine this fall.

For now, they blend their wines from grapes brought in from High Plains and Central Texas, and the wines are bottled and labeled at the winery.

Three of the Casual Friday blends won awards at the Cross Timbers Wine Association competition. They received gold in each of the four categories they entered. The chianti won best mid-body red wine; the white blend, which is 50/50 pinot grigio and viognier; and the Bortex, a Bordeaux blend, which also won the silver for best overall wine out of 76 entries from North Texas wineries.

The tasting room, where wine enthusiasts and newbies alike can sample the different blends at Casual Friday, is set up inside the original 1950s ranch house with a few tables and couches, creating a relaxed atmosphere for trying new wines.

Along with the winery, visitors can order from a small bistro menu set by Chef Key with offerings including brisket tacos, wood-fired pizza and a variety of gourmet cheese boards.

On Saturdays and Sundays, Casual Friday offers a brunch menu, complete with eggs Benedict, jalapeño cheese grits and mimosas.

They offer indoor and outdoor seating, including a new firepit with seating for friends and family to enjoy live music when the

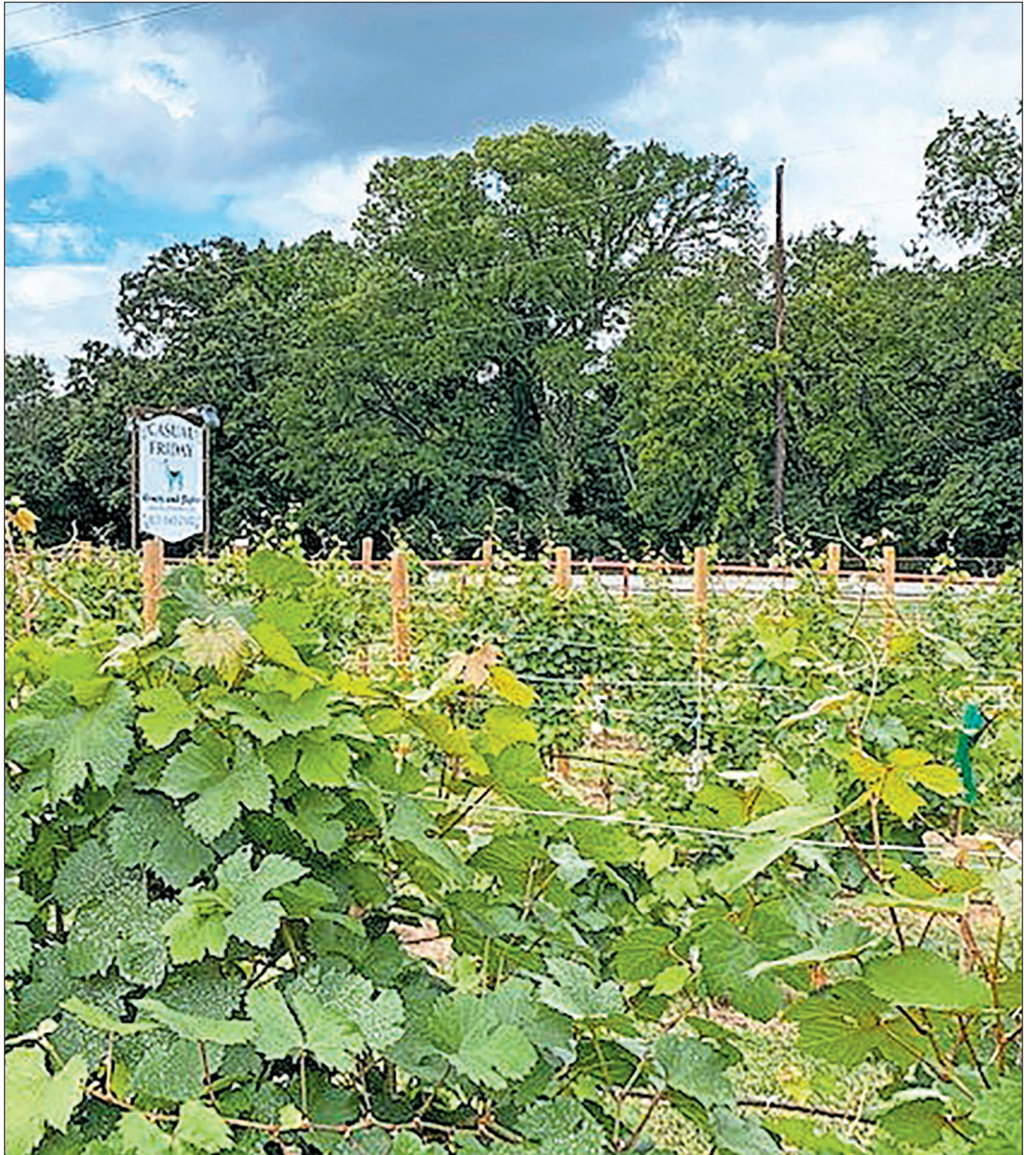

It takes about three years for grapes to reach the maturity to make a quality wine that is good enough to drink.

Photo courtesy

weather is just right. Small event spaces — the Llama Barn and Penguin Room — are available to rent for quaint gatherings or Wine Yoga, which will be offered monthly.

Casual Friday will be celebrating its first anniversary on Feb. 5 and hopes to draw more wine lovers — and would-be lovers — out to taste some of their award-winning wines paired with their meals.

The winery is located at 10238 FM 1886 in Azle, and it is open 4 to 9 p.m. Thursday, 2 to 10 p.m. (kitchen opens at 4 p.m.) Friday, 10:30 a.m. to 10 p.m. Saturday and 10:30 a.m. to 6:30 p.m. Sunday.

For more information about Casual Friday Winery, visit www.casualfriday-wines.com, or call 817-560-2502.

MATTRESS GUYS

321 B W. Main St., Azle • 817-752-2002
499 E. Hwy 199, Springtown • 682-302-9507

TAX REFUND SALE

UP TO
65% OFF

Select Mattresses
Furniture • Recliners



- Sheets
- Mattress Protectors
- Adjustable Base

Mon-Fri 10 am - 7 pm • Sat 10 am - 6 pm, Sun 11 am - 5 pm



Go ahead & smile!

PREVENTATIVE • RESTORATIVE • COSMETIC

Crowns & Bridges • Whitening • Dentures • Dental Veneers
Implant Restoration • Cosmetic Dentistry • Pediatric Dentistry & More...

Dr. Joseph McCreary, III
FAMILY & COSMETIC DENTISTRY

Family dentistry for all ages. Serving the Azle, Texas area

209 Roe Street, Azle TX 76020 • 817-444-3209

Garden on the Go



1st SATURDAY

2nd SATURDAY

3rd SATURDAY

4th SATURDAY

Azle Lions Club
412 Commerce St., Azle

Agnes Community Center
5406 Agnes Cir, Springtown

Holy Trinity Catholic Church
800 High Crest Dr., Azle

Azle Christian Church
117 Church St., Azle

OPEN 9 AM TO 11 AM or UNTIL WE SELL OUT!

Each \$5 BAG contains 15-19 pieces of fruit and vegetables.

This is open to all community members.

Our goal is to make fresh produce affordable and accessible to all.

Made Possible With Funding Through Centers For Disease Control And Prevention



Beast of bareback

Azle's Airian Moore enjoys winning streak at rodeos

BY JEFF PRINCE
jeff@azlenews.net

Two years ago, as an Azle High sophomore, Airian Moore broke his kneecap and had to miss several rodeos.

Still, he finished in the top 10 among bareback bronc riders competing in the North Texas High School Rodeo Association. More than 80 high schools spread out across a handful of counties in North Texas compete at the weekly rodeos held in Saginaw.

Last year, as a junior, he broke his arm but finished in third place.

"Bareback is pretty rough on your body," he said.

This year, he is relatively healthy and leads all other bareback riders. So far this season, Moore has dominated his event with 11 successful rides out of a dozen tries and compiled 840 points. His closest competitor, Chase Robertson of Marcus, has 126 points.

Bareback riding is difficult and dangerous. Most weeks, Moore is among just a handful of bareback contestants. Team sponsor Kristy Scribner noted that bareback is a "difficult event, and it's not if you get hurt, but when you get hurt."

Climbing atop a horse without a saddle and trying



Airian Moore is North Texas' top bareback rider in high schools.

to hang on can be a scary mission. Those who fail have a long way to fall.

"Some people just don't have the interest because it's probably one of the hardest sports there is," Moore said. "It's tough on your body."

The saddle bronc event is easier, he said.

"You just hold a rein with your hand and sit in the saddle," he said. "I see it as pretty easy."

Riding bareback requires more strength and coordination, he said.

"You have got to actually use all your muscles and use your legs and your thighs and squeeze with it as you are trying to spur, too," he said. "It kind of messes you up sometimes. As long as

SEE MOORE, PAGE 2B.



Laurel Allred won barrels and a \$2,000 scholarship at the Fort Worth Stock Show & Rodeo on Saturday. Photo courtesy JoH Photography

Azle riders shine at scholarship rodeo

BY JEFF PRINCE
jeff@azlenews.net

Barrel racer Laurel Allred and bareback rider Airian Moore won first place and a \$2,000 scholarship each Saturday at the Fort Worth Stock Show & Rodeo.

Six members of Azle's rodeo team qualified to compete at the annual scholarship rodeo. Athletes with top 10 status in their events at the midway point of the season can compete at the rodeo for a chance to win a \$2,000 scholarship per

event.

"The team did amazing," said sponsor Kristi Scribner. "I am so proud of each one of them."

Lindsey-Kay Reichert earned second place in barrels, and Kasen Scarlato and Jesus Leyva placed second in team roping.

Hevenli Scribner finished fourth in poles.

"The contestants that qualified for the scholarship rodeo have been some of our main team members that have placed all year," Kristy Scribner said. "They

work hard and have excelled in their events."

Competition at the scholarship rodeo is tough, because only the best athletes qualify.

"Like I have said all year, we have some of the best on our team," the sponsor said. Rookie Cowgirl frontrunner

In the week prior to the Stock Show, Azle's team participated in the Burleson Rodeo at the North Texas High School Rodeo Association Arena in Saginaw, where freshman Hevenli

Scribner won the Rookie Cowgirl Award.

Rookie Cowgirl and Rookie Cowboy awards are presented to first-year freshmen who compete in at least two events and wins the most points for placing. Freshmen who compile the most points by the end of the year earn saddles.

Scribner leads the pack so far, winning Rookie Cowgirl seven times in 12 rodeos and compiling 1,169 points. Her closest competitor has 427 points.

Azle Hornets anticipate district turnaround



Brayden Hutton, right, attacks the ball.

BY JEFF PRINCE
jeff@azlenews.net

Azle's varsity boys soccer players sense a new mindset to go along with the new head coach.

"There is more energy in the team," said Brayden Hutton, a junior. "People want to show up to practice. People want to be (at) games on time."

Hutton made varsity his freshman year and has observed this season's renaissance up close.

"It's a lot better third year than the past two," he said. "Hopefully, we make the playoffs and win district."

The soccer team hasn't posted a winning record since 2015. Hutton thinks the Hornets can win a district title this year despite presenting little proof in the win-loss column. Last week, the Hornets wrapped up their nonconference part of the schedule with a 1-6-2 record after losing to Hirschi 2-0 on Friday.

Providing hope to the Hornets is the fact that most of those losses have been by a single goal.

Photo by Jeff Prince

SEE SOCCER, PAGE 4B.

Hornet Muscle member savoring first trip to nationals



Braden Murray tosses and catches cheerleaders for stunts at games and at contests. Photo by Jeff Prince

BY JEFF PRINCE
jeff@azlenews.net

Braden Murray's muscular build comes in handy on the powerlifting and football teams - and especially on the cheer squad.

As a member of Hornet Muscle, Murray relies on his strength and power to help cheerleaders defy gravity during stunts.

"I toss them up and make them look good," he said.

Few stunts impress more than catapulting someone 20 feet into the air - with one big caveat.

"I've got to make sure that they don't hit the ground too hard, so they can stay healthy," he said.

Murray, a junior, joined Hornet Muscle as a freshman after hearing about former members earning scholarships to cheer at col-

SEE MUSCLE, PAGE 4B.

Azle Christian boys remain in playoff race



Things are looking up for Zach Miles and the Azle Christian Crusaders.

Photo by Jeff Prince

BY JEFF PRINCE
jeff@azlenews.net

On Friday, the Azle Christian Crusaders toppled Irving-based StoneGate Christian Academy 56-22 to remain in playoff contention.

Five games remain in the regular season.

The victory was much needed after the Crusaders

opened district competition with two losses – both to Faustina Academy.

The Crusaders played with ferocity to bounce back against StoneGate.

“This was one of our better games of the year,” said head coach Ryan Rollins. “We played great defensively and were more patient running our offense.”

Camden Logan led the team in scoring with 14 points. Ryan English added 10.

On defense, Andy Wisniewski and Noah Rollins led the way. Wisniewski stole six balls, and Rollins grabbed nine rebounds.

Azle Christian (8-11) plays at 7 p.m. Feb. 4 at StoneGate (0-9).

MOORE, CONTINUED FROM PAGE 1B.

you know what you’re doing and stick to it, you’ll do pretty good.”

Before each ride, he tapes up his arm for extra support. Still, he is just flesh and bone trying to hang on to a huge beast that is doing its best to toss him off.

“I talk to a lot of kids out there,” Moore said. “They say that bareback scares them. I tried getting them into it, but they say it scares them too much.”

Bareback riders use riggings like the ones relied upon by bull riders. A rigging is a long rope wrapped around an animal that provides a handhold for the rider. Riggings are tightened just before the chute is opened, and they can be difficult to release after a rider is thrown. Sometimes a rider’s hand becomes caught, and the rider is dragged around the arena by an angry animal for a few moments. This has happened to Moore several times.

The cowboy grew up with horses, but his family doesn’t own any currently in Azle. Moore trains with his uncle, Chad Eubank,

a Cleburne resident and

former professional rodeo rider. In 2003, Eubank was a national champion bull rider while attending Hill College and has been enshrined in the college’s Hall of Fame. After college, he turned pro and performed on the Toughest Cowboy reality TV show.

“He was a pro rodeo star and traveled the whole world and won all the big rodeos,” Moore said.

When Moore isn’t practicing with Eubank, the high school kid works out with a rodeo friend who rides for the team at Weatherford College. They use bucking machines to simulate broncos.

“My buddy has a scholarship there,” Moore said. “I’m trying to get a scholarship there too. I go over there and practice with them.”

Finding practice pens with real – and rank – horses to ride is difficult. Bucking machines can provide tougher rides than actual horses, so they are excellent for practicing, he said.

“We’ll learn from that bucking machine, and then we’ll do better on the week-

end” at rodeos, he said.

Then, come rodeo time, Moore hopes to draw a rank horse that bucks high and kicks hard and allows him to compile plenty of points.

“Horses have got their own mindset,” Moore said. “We can’t tell them what to do. They’ll run. They’ll buck. They’ll do whatever they want to do.”

Riders hang, rake their heels and wave their free arm to earn points for style while hoping their horse is a rank one that kicks high and hard.

Moore “puts in the work to be the best,” Scribner said. “He stays in good physical shape, too. He works out in the family’s home, and this helps with the strength that’s needed to ride the broncos.”

Strength of character supplements his physical power, she said.

“He has probably never met a stranger,” Scribner said. “He always has a crowd of kids following him. As a bareback rider, he strives to be the best in the arena. He wants to win, and it shows through his determination.”



Airian Moore won the bareback event and a \$2,000 scholarship at the Fort Worth Stock Show & Rodeo on Saturday.

Photo by Jo H Photography

Azle’s swim team goes to regionals

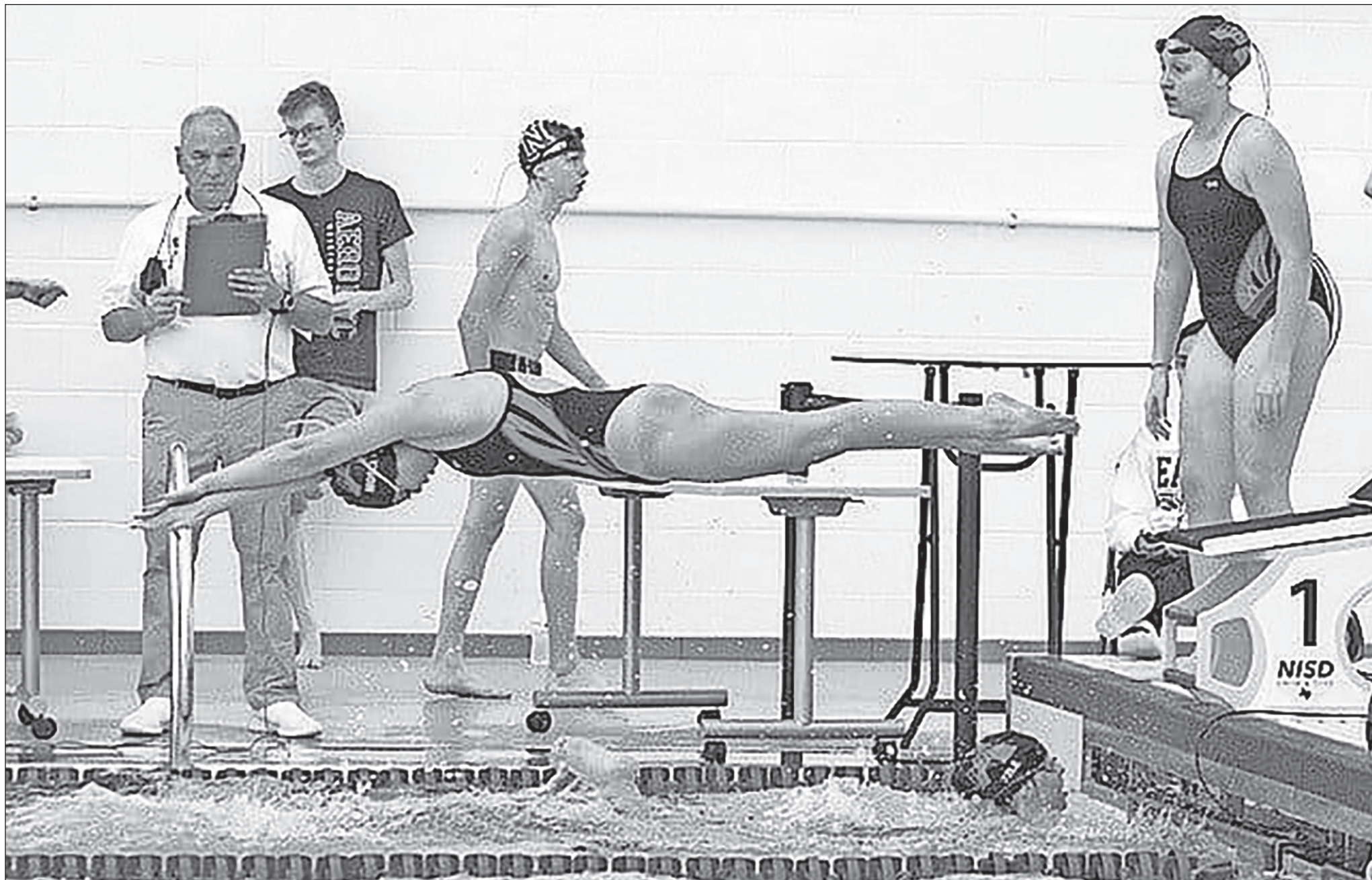

Azle’s swim team is sending 11 members to compete at regionals this weekend: Phoebe Mosley, Brooke Nowakowski, Peighton Berry, Gianna Schroeder, Laci Clark, Emory Hann, Hailey Fox, Steven Manley, Carter Pack, Trevor Deel and Kalen McCullough. The Region 2-5A meet is Friday and Saturday at the Mansfield ISD Natatorium. The top two in each event will advance to the UIL State 5A meet on Feb. 18-19 at the University of Texas at Austin.

Courtesy photo

Lady Hornets eye Brewer for final district dustup



Kendall Locke takes aim.

Photo by Jeff Prince

BY JEFF PRINCE
jeff@azlenews.net

Azle's basketball girls would like nothing more than to knock off Brewer and Granbury in the final two district games of the regular season.

A postseason berth is within Azle's grasp, and the final games will determine playoff seeding.

"Rider is going to be first and (Wichita Falls) High is finishing last, but the rest of us are battling for the second to fourth spots," said head coach Mitzi Marquart. "We are excited for the challenge, and we know the rest of our games are important."

The girls were enjoying a three-game win streak that included overtime victories against Brewer and Gran-

bury before losing to Rider and (Wichita Falls) High 43-38 on Friday. Kendall Locke led the Hornets in scoring, powering onward in recent weeks despite an injury that sidelined her talented twin sister, Karlee Locke.

Azle and Brewer are nipping at Rider's sneakers in the District 5-5A race.

Azle (21-9) plays at 6:15 p.m. Feb. 4 at home against Brewer (20-11).



Cameron Newman and the Azle Hornets hope to stand alone in first place soon. Photo by Jeff Prince

Azle basketball boys slam dunk another W

BY JEFF PRINCE
jeff@azlenews.net

The Azle Hornets won their third straight district game by beating Rider 53-48 in overtime on Friday in front of a hometown crowd cheering for what is fast becoming a stellar season.

Azle bested Granbury 56-41 on Jan. 21 and followed that victory three days later by toppling Wichita Falls 83-66.

Against Rider, the Hornets took a 17-8 lead into the second quarter. Rider fought back and tied the game at halftime. The two teams battled back and forth and remained tied when regulation ended.

The Hornets swarmed Rider during overtime, scoring nine points against Rider's four to take the victory.

Gavin Dean led the scoring for Azle with 21 points. Other Hornets with baskets

included Campbell Dotson, Jayden Coffey, Cooper Morgan, Jayden Rollins and Jackson Davis.

The victory kept Azle in a tie with Brewer for first place in District 5-5A with 4-1 district records, although Azle won more games than Brewer during the pre-district season.

Those two teams are about to duke it out.

Azle (21-7) plays at 8 p.m. Feb. 4 at home against Brewer (16-11).



Lizbeth Covarrubias, right, and the Lady Hornets soccer team fell to Benbrook 3-0 on Friday after shutting out Castleberry 3-0 earlier in the week. The varsity team is young but has been displaying teamwork and the ability to connect passes under the leadership of new head coach Madeline Wood and assistant John Epps. Courtesy photo

SOCCER, CONTINUED FROM PAGE 1B.



Sophomore Braden Forsythe is enjoying his first year on the varsity soccer team.

Photo by Jeff Prince

“Last year, we were getting smacked around,” Hutton said.

He encourages teammates to keep plugging and to stay motivated. He has seen the team in previous years fall into a funk after losses.

“I’m just trying to be a leader,” he said. “A lot of people lose one game, two games, you get negative,

you get down on yourself.” Head coach Austin Fugate agrees the Hornets are just a whisper away from being formidable.

“We’re getting there,” he said. “We’re right there. We’re one step away. We’ve been in close games every single game. One-goal games. We need to clean it up in the back a little bit.

Clean up some mistakes. Score some goals - that’s the main thing. That’s where we’re struggling. We are winning everywhere on the field, but in the final third. Once we get that figured out, we will be very good. We will be hard to stop.”

Sophomore Braden Forsythe is in his first year on varsity after playing JV last

year. He understands what Hutton and his coach are preaching.

“They lost quite a few games, and so did the JV,” he said. “I just want to change that.”

He has been developing his chops since he first began kicking a ball as a toddler. Much of this year’s starting lineup consists of seniors,

but younger players such as Forsythe receive plenty of field time. Everyone can contribute to the team’s success, he said.

“We need to stay positive and get momentum and just carry that momentum through the season,” he said. “The journey is always fun. The journey is one of the best parts, but I really want

to make playoffs and win playoffs, if not for myself but for the seniors. This their last year to play. I want to make it special for them.”

Azle (1-6-2) plays its district opener at 7 p.m. Feb. 4 at home against Wichita Falls (7-3-1).

MUSCLE, CONTINUED FROM PAGE 1B.



Hornet Muscle member Tommy Evans holds up cheerleader Maddie Thompson during a routine.

Photos by Jeff Prince

lege.

“My plan is to go cheer somewhere in college,” he said.

Football and powerlifting require long, tough practice sessions to become successful. So does cheerleading. Murray practices at least six hours a week with the cheer squad.

“I normally enjoy it,” he said. “It is a sport, so there are times when you won’t enjoy it.”

In 2021, he was expected to start at nose guard for the Hornets football team but missed the season after having surgery. He is healed

now and looking forward to returning to the gridiron.

“I plan to be starting next year,” he said.

For now, Murray is maintaining laser focus on cheerleading as the team prepares for the season’s final contest.

Last year, Murray had planned to make the trip to nationals for the first time as a sophomore, but COVID-19 intervened, and the trip was cancelled.

At first, Murray was upset, but “I realized it might not be the safest thing to get on a plane and get stuck in Florida because someone has COVID,” he said.

A year later, he is pumped for success.

“I expect us to be really good,” he said.

The Azle cheer team won fifth place at the state contest held in January in Fort Worth. Since then, the team, under the supervision of cheer coach Haley Hopkins, has updated and improved its routine for nationals.

“We’ve changed things around, so I believe that we’ll do better,” Murray said.

Azle’s co-ed team participates at the national co-ed cheerleading contest on Feb. 12 at Orlando, Fla.

Won by forfeit



Marie Knight and the Azle Christian basketball girls won another game by forfeit against StoneGate Christian, which was unable to field a team this season. The Lady Crusaders (1-4) play at 5 p.m. Feb. 8 at home against Faustina (2-1).

Photo by Jeff Prince



DEVOTIONAL PAGE



This devotional and directory is made possible by these businesses who encourage all of us to attend worship services.

Azle News
AzleNews.net

The Springtown Epigraph
Springtown-Epigraph.net

TRINITY SELF STORAGE
SECURITY GATE 24 HOUR ACCESS

Office next door at Trinity Commerical Contractors

RV, Trailer & Boat

200 Walnut Creek Ave.
817-444-8885

TACLA014745E RRC#11349

J&E
AIR CONDITIONING & HEATING

817-220-4506

1825 W. Hwy. 199 | Springtown, TX 76082

Help readers find your Business.

Call **817-270-3340**

Your Ad Here!

Call Johnna to reserve this space.
817-270-3340

Comet
CLEANERS

"Serving Azle & The Community Since 1986"

113 SPEER ST
817-444-4920

Thank you for your support!

Subscribe!

Pick your subscription:

- \$40 IN-COUNTY Tarrant, Parker & Wise only
- \$36.50 SENIOR CITIZEN 60 Years and Older Tarrant, Parker & Wise only
- \$25 ONLINE
- \$46.50 OUT OF COUNTY

Azle News
The Springtown Epigraph
Azle News 817-270-3340
Springtown Epigraph 817-220-7217

Eagle Crest VILLA
A RETIREMENT AND ASSISTED LIVING COMMUNITY

113 Denver Trail • Azle
817-444-3249 Fax 817-444-3275
www.eaglecrestvilla.com

STUDIO - 1 bath, 350 sq. ft.
ONE BEDROOM - 1 bath, 450 sq. ft.
TWO BEDROOM - 1 bath, 642 sq. ft.

APOSTOLIC
CORNERSTONE APOSTOLIC CHURCH
1801 FM 730 N., Azle
817-400-0612

HARVEST TIME APOSTOLIC
1 Block N. FM 2048 in Keeter
817-433-8220

ASSEMBLY OF GOD
FIRST ASSEMBLY OF GOD
1020 S.E. Pkwy, Azle
817-237-4903

FELLOWSHIP OF LAKE WORTH
4024 Dakota Trail, Lake Worth
817-237-9433

NEW BEGINNINGS CHURCH
810 Goshen Rd, Springtown
817-523-4462

LEGACY CHURCH
Hwy. 199 W. at FM 2257, Azle
817-221-2983 / 817-221-5760

VICTORY CHRISTIAN CENTER
737 Boyd Rd., Azle
817-444-LOVE

BAPTIST
ASH CREEK BAPTIST CHURCH
300 South Stewart, Azle
817-444-3219

AGNES INDEPENDENT BAPTIST
350 Agnes N., Springtown
817-523-7271

BETHEL MISSIONARY BAPTIST
408 S. Ash St., Springtown
817-220-4238

AZLE AVENUE BAPTIST
2901 Azle Ave., Fort Worth
817-626-5556

BRIAR FIRST BAPTIST
West of FM 730 N. at sign, Briar
817-444-3484

CALVARY HEIGHTS BAPTIST
1 block off Hwy. 199, east of David's Patio, Springtown, 817-221-2241

CENTRAL BAPTIST
4290 Old Agnes Road
817-594-5918

CHURCH ON THE HILL
836 NW Parkway, Azle
817-444-3752

CHRISTWAY BAPTIST
7673 West Hwy. 199, Agnes
817-220-9133 or 817-220-3581

CLEAR FORK BAPTIST
Corner of FM 730 & Ragle Rd., Weatherford, 817-594-1154

EAGLE MOUNTAIN BAPTIST
8780 Eagle Mtn. Circle, Azle
817-237-4135

FIRST BAPTIST CHURCH OF AZLE
1017 Boyd Road
817-444-4828

FIRST BAPTIST CASTLE HILLS
401 Beverly Rd., Azle
817-797-4706

FIRST BAPTIST LAKE WORTH
700 Charbonneau Tr., west side of Effie Morris Elementary
817-237-2624

FIRST BAPTIST LAKESIDE
8801 Jacksboro Hwy., Lakeside
817-237-8113

FIRST BAPTIST BRIAR
6 miles N. of Azle on FM 730
817-444-3484

FIRST BAPTIST COTTONDALE
1 block N. of FM 2123, Cottondale
940-433-5539

FIRST BAPTIST PEASTER
FM 920 in Peaster
817-596-8805

FIRST BAPTIST POOLVILLE
1 block W. of FM 920, Poolville
817-594-3916

FIRST BAPTIST SPRINGTOWN
5th & Main Street, Springtown
817-523-7011

FRIENDSHIP BAPTIST
801 Friendship Rd., 9½ miles S. of Springtown off Hwy. 51 S.
817-594-5940 or 817-599-4917

FUNDAMENTAL BAPTIST
5th & Main in Springtown
817-523-5477

GRACE BAPTIST
3 miles N. of Springtown on Hwy. 51 across from Radio Tower

GRACE POINTE CHURCH
4110 E. Hwy. 199, Springtown
817-221-5683

HERITAGE BAPTIST CHURCH
3577 FM 51 N., Weatherford
817-564-3946

IGLESIA BAUTISTA
Nueva Jerusalem
6640 Midway Rd., Springtown
817-694-0444

INDIAN OAKS PRIMITIVE BAPTIST CHURCH
3229 Shawnee Trail, Lake Worth
817-237-8441

LAKE WORTH BAPTIST
4445 Hodgkins, Lake Worth
817-237-4163

METROPOLITAN BAPTIST
6051 Azle Ave., Fort Worth
817-237-2201

NEW HOPE BAPTIST
782 New Hope Rd., Reno area
817-221-2184

NORTHWEST BAPTIST
5500 Boat Club Rd., Lake Worth
817-237-6063 or 817-270-8476

SILVER CREEK BAPTIST
730 S. & Veal Station Rd., Azle
817-444-2325

NEW BEGINNINGS BAPTIST CHURCH
3605 Jacksboro Hwy., Azle
817-707-2741

PLEASANT GROVE BAPTIST
FM 2048 and CR 4677, Boyd
940-433-5477

PRIMERA IGLESIA BAUTISTA
300 S. Stewart, Azle
817-500-3641

SPRINGTOWN BAPTIST TEMPLE
201 J. E. Woody Rd., Springtown
817-523-0376

UNION BAPTIST CHURCH
3451 Sarra Lane, Springtown
682-333-1645

WALNUT CREEK BAPTIST
220 W. Reno Rd. in Reno
817-221-2110

BIBLE COMMUNITY BIBLE FELLOWSHIP
1405 Reynolds Rd., Reno
817-444-7117

NORTHWEST BIBLE CHURCH
5025 Jacksboro Hwy., Fort Worth
817-624-2111

SOLID ROCK BIBLE CHURCH
591 S. Reno Rd., Springtown
817-221-3444

CATHOLIC
HOLY TRINITY CATHOLIC
800 High Crest Dr., Azle
817-444-3063

CHRISTIAN
THE CHURCH AT AZLE
1801 S. Stewart, Azle
817-444-9973

AZLE CHRISTIAN FELLOWSHIP
35 West Forty Estates., Azle
817-688-3339

GREATER VISION FELLOWSHIP
1801 S. Stewart St., Azle
817-825-0485

THE ABBEY CHURCH
10400 Jacksboro Hwy., Azle
817-238-1404

CROSSING FELLOWSHIP
120 E. Main St., Azle
817-406-4577

CHURCH OF CHRIST
AZLE CHURCH OF CHRIST
336 NW Parkway
817-444-3268

BRIAR CHURCH OF CHRIST
109 W.N. Woody Rd.
(½ block west of FM 730 N. in Briar)
817-444-7102

MIDWAY CHURCH OF CHRIST
6400 Midway Rd.
817-221-2107

NEWSOME MOUND ROAD CHURCH OF CHRIST
1460 Newsome Mound Rd.
817-677-3290

NORTHWEST CHURCH OF CHRIST
6059 Azle Ave., Fort Worth
817-237-1205

POOLVILLE CHURCH OF CHRIST
West of FM 920 in Poolville
817-594-4182

SOUTHSIDE CHURCH OF CHRIST
130 W. Bradshaw Lane, Springtown
817-221-2799

SPRINGTOWN CHURCH OF CHRIST
Just west of Hwy. 51 North
817-523-4419

TRI-COUNTY CHURCH OF CHRIST
525 Hwy. 199 W., Springtown
817-980-8156

CHURCH OF GOD
ABUNDANT LIFE CHURCH OF GOD
4800 East Hwy. 199, Suite 7 Springtown, 817-677-3208

LAKESIDE CHURCH OF GOD THE WORD@LAKESIDE
9396 Confederate Park Rd. (FM 1886)
817-237-5500

DISCIPLES OF CHRIST
AZLE CHRISTIAN
117 Church St., Azle
817-444-3527

CENTRAL CHRISTIAN
1602 S. Main St., Weatherford
817-594-3043

FIRST CHRISTIAN CHURCH
4th & Main, Paradise

EPISCOPAL
ST. ANNE'S ANGLICAN EPISCOPAL
6055 Azle Ave., Fort Worth
817-237-1888

PROVIDENCE REFORMED EPISCOPAL
405 Bowie Dr., Weatherford
817-596-7476

ST. ELISABETH EPISCOPAL
5910 Black Oak Lane, River Oaks
817-739-0504

GOSPEL
CENTRAL FULL GOSPEL FELLOWSHIP
3009 Delaware Tr., Lake Worth
817-237-7919

JEHOVAH'S WITNESSES
KINGDOM HALL OF JEHOVAH'S WITNESSES
212 Pearson Lane, Azle
817-221-2242

LUTHERAN
THE EDGE CHURCH - AZLE
1313 SE Parkway, Azle
817-237-4822

HOPE LUTHERAN (ELCA)
4795 Hwy. 199, Reno
817-221-HOPE

METHODIST
BOYD UNITED METHODIST
FM 730 North in Boyd
940-433-3334

FIRST UNITED METHODIST
200 Church St., Azle
817-444-3323

LIGHTHOUSE FELLOWSHIP
7200 Robertson Rd., Fort Worth
817-237-2758

SILVER CREEK UNITED METHODIST
2200 Church Rd., Azle
817-444-1382

FIRST UNITED METHODIST
Hwy. 51 N & 3rd Street, Springtown
817-523-7874

GARVIN UNITED METHODIST
3 miles West of Boyd on C.R. 4699

POOLVILLE UNITED METHODIST
1 block W. of FM 920 (behind Poolville Post Office)
817-599-3601

HILLTOP FAMILY CHURCH
1227 Old Cottondale • 817-220-7177

"Caring about what Jesus cares about... You!"

Joe Rider Propane, Inc.

PROPANE TANKS

817-237-3325

THE CHURCH OF JESUS CHRIST OF LATTER-DAY SAINTS (THE MORMONS)
THE CHURCH OF JESUS CHRIST OF LATTER-DAY SAINTS
1010 Timberbrooks, Azle
817-237-5075

PENTECOSTAL
GRACE CHAPEL UNITED PENTECOSTAL CHURCH
3508 Shawnee Trail, Lake Worth
817-237-4844

PRESBYTERIAN
GRACE FIRST PRESBYTERIAN
606 Mockingbird Lane, Weatherford
817-594-2744

ORTHODOX PRESBYTERIAN CHURCH OF FORT WORTH
Meeting at Northwest YMCA
5315 Boat Club Road, Fort Worth
817-989-9800

ORTHODOX
ARCHANGEL GABRIEL ORTHODOX CHRISTIAN CHURCH
1157 S. E. Parkway (Jacksboro Highway), Azle
817-752-8255

OTHER
ALIENTO DE DIOS
2233 E. Hwy 199, Springtown
817-521-4694

BETTER LIFE COMMUNITY CHURCH
3131 E. Hwy 199, Spt
817-677-2300

CORNERSTONE COMMUNITY CHURCH
2233 Hwy 199 East, Springtown
817-221-LIFE (5433)

FAMILY CHURCH
9 miles S. of Springtown on Hwy. 51
817-599-7655

GRACE FELLOWSHIP CHURCH
2964 W. Hwy 114, Paradise
940-969-2427

HILLTOP FAMILY CHURCH
1227 Old Cottondale Road, Springtown, 817-220-7177

THE HOUSE OF PRAYER
1356 Reno Rd., Springtown
817-221-2551

POWERHOUSE OF PRAISE CHURCH
1649 S.E. Parkway, Azle
817-319-7364

BRANDED CROSS COWBOY CHURCH
3282 FM 2048, Boyd 76023
817-755-7021

SECRET PLACE MINISTRIES
112 Optimist Rd., Springtown
682-229-1433

GOSPEL GATHERING FELLOWSHIP
7315 Silver Creek Rd at Flatrock Rd, Azle
817-313-1793

LIGHTHOUSE CHURCH
6409 FM 730 S., Azle
817-444-4311

LIGHTHOUSE HARBOR CHURCH
1960 Long Circle, Pelican Bay
817-444-3547

NEW LIGHTED WAY
624 Harbor Dr. Circle, Azle
817-444-1577

NORTHWEST TEMPLE OF PRAISE
6781 Jacksboro Hwy., Lake Worth
817-909-5627

PRECIOUS FAITH TEMPLE CHURCH
8601 Hwy. 199 @ Vance Godbey's

THE HOUSE OF PRAYER
1356 Reno Rd., Springtown
817-221-2551

THE RANCH COWBOY COUNTRY CHURCH
14600 FM 730 North, Azle (Briar)
817-909-5627

REAL FAMILY FELLOWSHIP
202 Pearson Lane, Azle
817-677-5963

SOULS HARBOR
11701 Jacksboro Hwy., Azle
817-726-2065

WESTERN HARVEST FELLOWSHIP CENTER
6577 Old Springtown Rd., Weatherford
817-523-2855 or 817-995-9087

SHEPHERD'S HEART CHURCH
14435 FM 730 N • Azle
817-444-7777

WESTERN STAR COWBOY CHURCH
790 CR 3696 • Paradise 76073
817-688-6887

Compliments of

Rural Gas Supply

PROPANE 140 W. MAIN ST.
817-444-4613

"In business since 1946"

White's Funeral Homes
Our family serving your family since 1908

Bob White, Anita White and Zack Bellenger

Full Service Funeral Home
Cremation Services
Pre-Need Plans

Azle • Springtown
Mineral Wells • Weatherford
817-444-3211 • www.whitesfuneral.com

Clarks Precision Machine & Tool
CPMT
636 Profit St., Azle, Tx

45 Years of Quality

ISO 9001:2001 Compliant Phone 817-444-2533
Check us out on our web site B.J. Clark
www.clarksmachine.com bjc@clarksmachine.com

WHAT'S HAPPENING IN YOUR HOMETOWN?

Subscribe today to keep up-to-date
Azle News: 817-270-3340
Springtown Epigraph: 817-220-7217

Celebrating over 25 years in business

AZLE CHIROPRACTIC CLINIC

817-444-HELP (4357) Rodney Gattin, D.C.
400 Boyd Court

www.azlechiropractic.com

Get your business noticed!

817-270-3340
Call Johnna to reserve this space.

Want readers to FIND YOU?

Place your ad here!
Call **817-270-3340**

Place your ad here today!
817-270-3340
or 817-220-7217

TRI-COUNTY Electric Cooperative, Inc.
Electric Cooperative, Inc.
"A Commitment to Service and Savings"

Actively Supporting our Communities!

Keller 817-444-3201 | Granbury 817-237-4822 | Azle 817-444-3340 | Seymour 817-444-3340

Double your impact with Print & Online Advertising!

Call Johnna for details
817-270-3340

Advertise Here

Contact us for details.
817-270-3340 or 817-220-7217

Your Ad Here Newspaper Advertising Works!

Call Johnna for details TODAY
817-270-3340

Advertise Your Business With Us and maximise your visibility!

Contact us about advertising solutions.

817-270-3340
817-220-7217



CLASSIFIED

817-270-3340 - Azle - classified@azlenews.net

817-220-7217 - Springtown - shirley@springtown-epigraph.net

Ad Classifications

- 1... Air Condition/Heating 24..... Electrician 46..... Looking to Buy 69..... Sand/Gravel
2..... Antiques 25..... Equipment & 47..... Lost & Found 70..... Septic Tanks
3..... Appliances 26..... Excavating 48..... Maintenance/Repairs 71..... Sewing/Alterations
4..... Appliance Repair 27..... Exterminating 49..... Masonry/Stonework 72..... Sewer Service
5..... Arts/Crafts 28..... Farm Equipment 50..... Mobile Home Service 73..... TV/Radio
6..... Asphalt Paving 29..... Fencing 51..... Motorcycles 74..... Tractor Service
7..... Auctions 30..... Firewood 52..... Movers 75..... Upholstery
8..... Autos, Trucks 31..... Free 53..... Musical Instruments 76..... Vacuum Cleaners
9..... Auto Repair Service 32..... For Sale 54..... Music Lessons 77..... Wanted
10..... Backhoe Service 33..... Furniture 55..... Miscellaneous 78..... Well Drilling
11..... Boats, Motors 34..... Garage & 56 Party Planning/Events 79..... Welding
12..... Bookkeeping 35..... Estate Sales 57..... Pets/Livestock 80..... Lots/Acreage
13..... Business 36..... Garden/Mowing Svc 58..... Piano Service 81..... Business &
Opportunity 37..... Hauling 59..... Pool Service 82..... Commercial Property
14..... Campers/Trailers 38..... Hay 60..... Professional 83..... RV's for Rent
15..... Carports/Patios 39..... Health/Fitness 61..... Personal 84..... Houses for Sale
16..... Equipment Repair 40..... Home Improvement 62..... Plumbing 85..... Mobile Homes
17..... Carpet Service 41..... House Leveling 63..... Public Notice 86..... Mobile Homes
18..... Catering 42..... House Cleaning 64..... Photography 87..... Rent Furnished
19..... Cement Work 43..... Hunting 65..... Printing 88..... Rent Unfurnished
20..... Demolition 44..... Janitorial Service 66..... Roofing 89..... Wanted to Rent
21..... Child Care 45..... Job Wanted 67..... Recycling
22..... Cosmetics 68..... Storage
23..... Computers/Services

RATES

16 Words or Less:

Combo (Azle & Springtown) Only \$10.00 per week!

Over 16 words, add 20 cents per word Extras such as Bold, Center & Border are available for a small fee

Classified boxed display ads also available for \$9.00 per column inch

(All ads must be paid in advance unless you have previously established credit)

CLASSIFIED AD DEADLINE: MONDAY BY 4:30 P.M.

Most ads require payment in advance, but we do accept VISA, MASTERCARD, DISCOVER OR AMERICAN EXPRESS by phone.



Reach more than 8,000 households with combo advertising in the Azle News and the Springtown Epigraph.

Nobody does it better!

006 Asphalt Paving BYRUM CONSTRUCTION Asphalt Paving Driveways Parking Lots Asphalt Repairs & Sealcoating Asphalt Millings Gravel Bruce Byrum Azle, Texas 817-690-2429

020 Demolition MCNEELY'S DEMOLITION & CLEAN UP SERVICE We Create Vacancy Tear Down Removal Haul Off Mobile Homes Garages Barns Houses Bobcat Service Dirt/Gravel Spreading FREE ESTIMATES 817-996-7887 253 Eagles Way, Springtown

032 For Sale Fabricated chassis, 4.2L Jaguar engine, Camaro 5 Speed, S-10 Diff., 4 Link Suspension coil-overs, Corvair front axle w/disc. brakes, NEW Rack & Pinion. WILL PART OUT. \$950 OBO for all 817-270-0647

037 Hay 60 bails of First Cutting Coastal Hay for sale \$40.00 /bail, 1887 Jaybird Ln Springtown. 817-221-3905. SPRIGGING 5 COUNTIES: Jack, Wise, Tarrant, Parker, Montague COASTAL OR TIFTON 52 years Experience 940-229-1045 or 940-229-1046

039 Help Wanted Volunteer based business organization currently seeking applications for a full-time office assistant. The pay rate is \$12.00-\$15.00 per hour based on experience. Duties include, but not limited to, answering phones, data entry and processing, invoicing, membership communications, and event planning. We are seeking a professional-minded, responsible, and motivated individual. Applications are available at 404 W. Main St., Suite 102 or www.azlechamber.com.

Wise Ready Mix Now Hiring Class B-CDL Mixer Drivers Production & Safety Bonuses Paid Monthly Employer Matching Retirement Plan Available Apply in person at 1349 NW Parkway • Azle

008 Autos, Trucks 1994 Jaguar XJS convertible, 2 plus 2, 6.0 Liter, fully refurbished, \$20,000. Has wire & honeycomb rims with spare parts. 817-677-3149.

034 Garage & Estate Sales Ninja's Estate Sales. 20 years experience, have pictures of sale's before and after setting it up, call 817-255-0309 Have different options, call for prices.

039 Help Wanted Local Builder/Developer looking for experienced Help. Must have a valid driver's license. Knowing how to operate machinery, being mechanically inclined and have carpentry skills are a plus. Send resumes to: tommymileshomes@yahoo.com.

039 Help Wanted Local Pool Company is hiring a Pool Technician/Helper. Pay is depending on experience and skills. Call 817-613-8253. Looking for mature people to work with small animals. Must have reliable transportation. Call for more information 817-926-3300.

009 Auto Repair Service Rainwater's Transmission & Auto Repair TRANSMISSION • BRAKES A/C • ENGINE SERVICE LOCALLY & FAMILY OWNED! 201 E. Hwy. 199, Springtown 682-615-7250

035 Garden/Mowing Service WISE OUTDOOR SOLUTIONS. Fall Clean ups, Underbrush Removal, Tree Trimming, Stump Removal, Animal Burials, Tractor Work. 940-399-9616.

035 Garden/Mowing Service RUBEN'S YARD SERVICE Stump Grinding Tree Service • Yard Clean-Up 817-513-0233

035 Garden/Mowing Service LEON'S TREE SERVICE Expert take downs Stump Grinding Residential/Commercial Licensed & Insured • Free Estimates 817-371-8597

014 Campers & Trailers 2013 Coachmen Catalina 29RKS, Delux Trailer, Slideout, Queen, Recliners, Sofa Bed, Large bath, TV, Nice \$22k/ OBO 940-557-5777.

024 Electrician BULLDAWG ELECTRIC CO. All types of electrical services and MH hook-ups. Free Estimates. 817-675-4921 www.bulldawgelectric.com. TECL#25253.

026 Excavating REED EXCAVATING SITE PREPARATION LOT CLEARING LEVELING FINAL GRADE LAND EROSION GRAVEL ROADS PARKING LOTS DEMOLITION STOCK TANKS Dump Truck Hauling 817-919-3696

035 Garden/Moving Service MAINSTREAM (group home for adults with developmental disabilities) is hiring part-time Direct Contact Staff for 17-hour weekday shifts (2nd & 3rd shifts) or 24-hour weekend shifts. Paid training, starting pay is \$7.75 hourly. Good potential for full-time employment. Call 817-270-2747, Monday-Friday, 9A-3P.

019 Cement Work Allen Chesney Concrete All Types of Concrete Work Residential - Commercial Foundations, driveways, sand, gravel, demolition, haul-off, retaining walls 817-271-4541

026 Excavating HASTY EXCAVATING Also.. Sand • Top Soil • Gravel 817-523-7248 • 817-239-6215

035 Garden/Moving Service Need residenantial electrician, 817-939-0102. Wanted: Contractor to build home on my property, call Harold Young 817-444-1993.

035 Garden/Moving Service The City of Reno is hiring Water/ Street Personal. Applicants must have valid DL, drug testing is mandatory. No calls, applicants must apply in person only at the City of Reno, 195 W. Reno Rd.

Concrete Services, Patios, Driveways, Sidewalks, Retaining Walls, Foundations, Stone Walls. Free Estimates. 817-371-8597.

029 Fencing BOBBY'S FENCE. All types, Free Estimates, Over 26 years experience. 817-444-3213.

035 Garden/Moving Service STUMP GRINDING Don't dig it! Grind it! 1 or 100 - We can do it! \$85 minimum within 5 mi. 817-237-5592

Kiley Chesney Construction Dirt & Concrete Work Driveways • House Slabs • Garages • Add-ons Small Land Clean-ups • Gravel Driveways Kiley Chesney, Owner Springtown, TX • Mobile 817-846-6645

029 Fencing KILEY CHESNEY CONSTRUCTION All Types Fences - Tractor Work 817-846-6645

035 Garden/Moving Service Chad's Tree Service Trimming • Removals • Stump Grinding Systemic Feeding • Brush Chipping • Cable Bracing 817-221-2201 • 817-246-5943 Insured for your protection

035 Garden/Moving Service Service Porter/Make-Ready Associate Performs duties throughout the service department. Must be responsible, dependable and have a valid TXDL. Monday through Friday.

KLEMENT Jeep Service Porter/Make-Ready Associate Performs duties throughout the service department. Must be responsible, dependable and have a valid TXDL. Monday through Friday. \$2,500 Hiring Bonus Must be committed to customer satisfaction and be honest and dependable. Previous experience preferred, but willing to train the right candidate.

PLACE YOUR AD ONLINE: azlenews.net springtown-epigraph.net OVER THE PHONE: 817-270-3340 817-220-7217 or EMAIL: classified@azlenews.net

030 Firewood LEON'S TREE SERVICE. Split Oak and Pecan wood. Pickup or delivery. 817-371-8597.

032 For Sale John Deere D-110 ridding lawn mower. -- Good Engine and Mower Deck. -- Transmission is out. As is - \$250.00. Call 817-444-3537 or 817-296-9286

Klement Distribution, Inc. (Hershey Ice Cream Distributor) Route Driver \$2,500 Hiring Bonus No CDL required, but must have valid TXDL with acceptable driving record. Monday through Friday. Fun work environment! Promote from within advancement opportunities. Flexible time-off schedules, often 3-day weekends during summer months.

032 For Sale Whirlpool Refrigerator, excelent condition \$500 Whirlpool Electric Range, excelent condition \$250 817-270-0440.

Karl Klement Properties, Inc. Motorcycle Restoration Tech Restoring Bultacos. Full or Part time hours available. Maintenance Helpers Show us you have what it takes! On the spot job offers. No experience required.

032 For Sale For Sale, Furniture, King Bed, Dresser, Sofa, Chairs, Stereo, Speakers, Coffee Tables. 817-501-2548.

For consideration of all positions apply to: Alyssa Jacobs, Assistant H/R Manager 605 N. Business 287, Suite 102, Decatur, Texas hr@klementford.com 940-627-6362 We offer Benefits, Paid Holidays, Vacation & Training

SELL IT IN THE CLASSIFIEDS!

817-270-3340 - AZLE
817-220-7217 - SPRINGTOWN

Deadline:
 4:30 PM Monday

Classifieds

039 Help Wanted

New Correctional Officer
Pay is \$15.00 per hour.

Please check the website for Job Qualifications. Must have HS Diploma or equivalent, be able to pass a drug screen, have a clean background and valid driver's license to be considered for a Correctional Officer. Equal Opportunity Employer

Apply online at www.mtctrains.com or call 940-567-2272 and ask for the HR Department.
LINDSEY STATE JAIL

057 Pets/Livestock

Will pay top dollar for grazing and hay leases. Call 940-389-1936.

Beefmaster Bulls, virgin and experienced 817-988-7557

HORSE SALE
February 4, 2022

Tack Sale Begins at 6:00PM
 Horses Follow
 Stephenville Cattle Co.
 Highway 281 North • Stephenville, TX
 Troy 254-967-1950; Barn 254-968-4844

066 Roofing

DIAMOND ROOFING & CONSTRUCTION

417 N. MAIN ST • SPRINGTOWN
817-523-4137
 Here Before The Storm. Here Long After.

Commercial & Residential

- Roofing
- Metal Roofing
- Carpents
- Metal Buildings
- All General Contracting

Master Elite
 BBB
 ACCREDITED BUSINESS

PUBLISHER'S NOTICE

All real estate advertising in this newspaper is subject to the Fair Housing Act which makes it illegal to advertise "any preference, limitation or discrimination based on race, color, religion, sex, handicap, familial status or national origin, or an intention, to make any such preference, limitation or discrimination." Familial status includes children under the age of 18 living with parents or legal custodians, pregnant women and people securing custody of children under 18.

This newspaper will not knowingly accept any advertising for real estate which is in violation of the law. Our readers are hereby informed that all dwellings advertised in this newspaper are available on an equal opportunity basis. To complain of discrimination call HUD tollfree at 1-800-669-9777. The toll-free telephone number for the hearing impaired is 1-800-927-9275.

HVAC TECHNICIANS & INSTALLERS

Come Join the Quality Team at

A/C & HEAT BY RUSSELL
817-270-8811

062 Plumbing

PLUMBING by RICHARD
RESIDENTIAL REPAIRS
License #M15853

Credit Cards Accepted
 Serving Azle
817-907-0472

068 Storage

INNERSPACE STORAGE. Hwy 199, Springtown. Now renting all unit sizes, 24-hour access. 817-677-4050.

Ash Creek Storage

Convenient Location
 Corner of Main St. & Locust • Azle
817-444-3292

Eagle Crest
 A RETIREMENT AND ASSISTED LIVING COMMUNITY

NOW HIRING
Full-Time COOK

Company Benefits: Health, Life & Dental Insurance
 Please apply in person at 113 Denver Trail, Azle

040 Home Improvement

Mr. Sweeps
 Chimney Cleaning Service

Keep your home safe. Call Parker/Wise County's oldest chimney sweeping company, Mr. Sweeps.

817-692-5624
 ask for Doug
www.mrsweepschimneycleaning.com

Special: \$170
 Chimney & Dryer Vent Cleaning

GRAHAM PLUMBING CO.

Commercial-Residential
 Serving Springtown, Azle, Boyd, Weatherford Area
 M#15899
817-220-2469
grahamplumbingco.com

STORAGE UNITS
 1350 Liberty School Rd
 5x10 Units \$40/Mo.
 10x10 Units \$75/mo.
817-246-4646

WANTED
 Property Maintenance Labor/Person
 Gene Thompson & Associates
817-246-4646

069 Sand/Gravel

HALL'S SAND, DIRT & GRAVEL
 Quality Family Business Since 1938

CALL Cliff Hall
(817) 221-2681

We go the extra mile to ensure you get more for your \$. On House Pads, Driveways, Lot Clearing & Tractor Work, Etc.

079 Welding

SOLID STEEL SOLUTIONS

- Metal Buildings
- Steel Components
- Welding Supplies
- Concrete Supplies
- Fabrication Supplies
- Pipe Fencing
- Deer Blinds
- Deer Feeders

8894 W Hwy 199 • Springtown
817-220-0008
www.SolidSS.com Open to the Public

NOW HIRING
 FOR ALL POSITIONS
 • Dishwasher
 • Line Cooks
 • Servers
 Competitive Pay • Apply in Person
 301 Martin Ave, Springtown

TKO Services

Soft Wash House Wash

Eve's
 Bricks Decks Concrete Cleaning
 Swimming Pool Area Rock Sidewalk Driveway

817-550-3745

079 Welding

Our Business is Metal Buildings - And We're Good!

DESIGN FABRICATION ERECTION

Cozart METAL BUILDING SYSTEMS

Fabrication and erection of quality metal buildings at reasonable prices, any size - any design

817-237-2282
 Office Fax 817-237-0904
 Mark Cozart Jeremy Cozart
 817-233-6668 817-237-2028

040 Home Improvement

BILL ROSSER PAINTING & REMODELING. Big Savings: \$100 off any job of \$1,000 or more. Painting, Carpentry, Porch Covers, Decks. FREE ESTIMATES. Call 817-304-9974; 866-374-3559.

PYRAMID REMODELING. PAINTING: Interior, Exterior, Tape & Bed, Texture, Popcorn Ceilings. FREE ESTIMATES. 817-944-7658.

BOBBY MCWILLIAMS PAINTING 817-821-6377. Interior/Exterior Painting Residential & New Homes. 48 years experience.

Sanders Painting, Interior/Exterior Painting, Drywall Repairs, Powerwashing, Odd jobs. Free Estimates 817-565-8864

Handyman Services, All types of handyman work, Azle, Springtown Area. Call Mike 817-983-8781

Kevin's Handyman Services
 40 Years Experience

- Carpentry
- Drywall & Painting
- Tile & Laminate Floors
- Doors & Windows
- Decks & Stairs
- Cabinets & Countertops
- No Job Too Small

Springtown and Surrounding Areas
231-445-1221

041 House leveling

HOME LEVELING SOLUTIONS. Mobile Holmes, Pier and Beams, Slabs, Sheds, Rotten Wood Replacement. Small Jobs Always Welcome. 940-399-9616.

043 Hunting

Hunting lease year around, Deer, Hog, Turkey, and Dove's 940-229-1045

046 Looking to Buy

IBUY

- Used/Damaged Campers
- Motorhomes
- Farm Equipment
- Trucks And Trailers
- Horse Trailers
- Boats • Golf Carts
- ATVs • Misc.

817-629-7531

Silva Masonry, LLC
 CONCRETE
 COMMERCIAL • RESIDENTIAL

Landscape Designs, Outdoor Kitchens
 Patios, Retaining Walls, Mailboxes

All Types Stone & Brick Work Free
 New Construction • Remodels Estimates

817-308-6512
 email alvarogsilva@verizon.net

062 Plumbing

LANDERS Plumbing Co.

Plumbing Repairs
 Drains Cleaned

817-444-3054
940-233-2862
 Don Landers • M-10078

066 Roofing

AT HOME ROOFING & METAL BUILDINGS

817-304-4224

Tired of always replacing your roof? Call us for a metal roof quote.

We'll be here after the storm.

WDC WELD-DONE CONSTRUCTION LTD.

Metal Building Erectors

- Pre-engineered Weld-up
- Barns/Shops
- Arenas/Hangars
- Fencing

1220 E. Hwy. 199 • Springtown
817-220-2150
www.weld-done.net

Miles Roofing

- Insurance Claim Specialists;
- Free Estimates

817-797-3420

owner Rodney Vick
 817-220-3044
 fax 817-523-7639
 cell 817-253-1614

R & E Construction

Metal Building Specialist

- Weld Ups/ Bolt Ups
- Pipe Fencing
- Concrete
- Horse Barns
- All Types Fencing
- Metal Roofs

Compare Pricing
 NO JOB TOO SMALL

WDC WELD-DONE CONSTRUCTION LTD.

Metal Building Erectors

- Pre-engineered Weld-up
- Barns/Shops
- Arenas/Hangars
- Fencing

1220 E. Hwy. 199 • Springtown
817-220-2150
www.weld-done.net

Rescue your Ballerina from the Shelter and give her a Furever Home

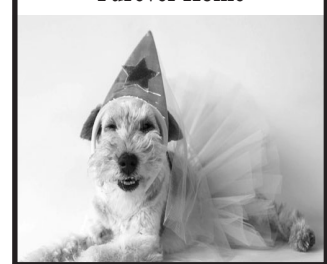

081 Business/Commercial

NOW AVAILABLE: Commercial Storefront/Office Space For Lease. \$1,100/mo. Call Donna Bransom 817-925-8281.

40x50 building For Rent, 3 miles west of Springtown. 817-713-7495.

FOR LEASE: 3 acres, gravel lot with water and electric, 1 mile east of Springtown, easy access to Hwy 199 (outside city limits). 817-657-5682.

082 RV's for Rent

Nice 1BR RV in adult RV park. Great for older person on limited income. Starts at \$550/mo. All Bills Paid. Heritage RV Park 817-444-3760.

084 Mobile Homes for Rent

Large 3-2 DW, very nice, fenced yard, CH/A, \$1,700/mo. with approved application. 817-228-2414.

1525 PARTRIDGE 2-1 \$625 MO. \$400 DEP Gene Thompson & Associates 817-246-4646 gtax.com

RV for rent \$600mo \$200 dep 817-996-0530

086 Mobile Home/RV Lots

Beautiful RV Spots available in nice, quiet area near Eagle Mountain Lake. \$350/mo. Call for more information 817-228-2414.

POJO RV PARK
 302 Allison Road
 Springtown, TX 76082
817-925-3673
 30x60 RV Spaces
\$380/mo.
 Includes electricity, water, sewer & trash
 Near Pojo Stadium

088 Rent Unfurnished

2021 Home in Azle. 3BR, 2BA, 2-Car Carport with attached 10x20 Storage. \$1,600/mo. \$1,600 deposit, Credit/Background Check, No Pets. Available March 1st. 817-980-3066.

088 Rent Unfurnished

3-2 Duplex for Rent in Springtown. \$1,200/mo. \$600 deposit, no pets. Available Feb 1st 817-980-3066.

3-2 brick house in Azle. \$1,400/mo. \$1,400 deposit, no pets. 817-980-3066.

1-1 No pets, non-smoker, 817-296-6169

Small Studio Apartment \$600/mo \$600/deposit. Deposit negotiable, no pets. 817-545-7145

Small Studio Apartment \$600/mo \$600/dep, no pets, dep negotiable 817-545-7145

Two large rooms for rent with private bathroom, private entrance, kitchen accessible, w/d accessible. \$900 mo all bills payed, gated with electronic openers. 5001 Boat Club Rd. Fort Worth 336-981-4143 move in on the 1st.

1912 CORAL RD 2-1 \$1125 MO. \$400 DEP. Gene Thompson & Associates 817-246-4646

2-1 house, just refurbished, shaded yard, close to shopping, restaurants and Hwy 199, \$1,300/mo. 817-444-3636.

3-2 Duplex, just refurbished, quiet area, no pets, close to shopping \$1300/mo. 817-444-3636

AZLE OAKS APARTMENT
 700 JARVIS • AZLE
817-444-1712

1 & 2 Bedroom Unfurnished
 Accepting Applications
 Rent based on income
 TDD: 800-735-2989
 gtax.com
 This institution is an equal opportunity provider and employer.

GENE THOMPSON & ASSOCIATES HOMES AND MOBILE HOMES FOR RENT
817-246-4646

Advertising Works!

052 Movers

U.S. Army Retired-but not tired! Careful moving-Cheap.
 Call Big Jim @ 817-237-5151.

www.azlenews.net
www.springtown-epigraph.net

817-270-3340 - AZLE
817-220-7217 - SPRINGTOWN

Deadline:
 4:30 PM Monday

Classifieds

088 Rent Unfurnished

Gateway Apartments

313 Gateway · Azle · 817-444-0882
 TDD 800-760-1997

**Energy Efficient · Central Heat/Air
 Off Street Parking · Water Paid
 Fully Equipped Laundry**

ONE & TWO BEDROOMS

**Rent Based On Income
 For Qualified Applicants**

62 years of age or older, handicap/disabled, regardless of age

 This institution is an equal opportunity provider and employer 

Cross Companies Residential Properties

Family-owned, family-run

STEWART BEND | **SILVER CREEK** | **RV PARK**
 DUPLEX HOMES

Stewart Bend Duplex Homes: 2 & 3 bedroom units available at \$1,075 & \$1,175. Quiet, clean, non-smoking. CALL or TEXT 817-404-7143.

Silver Creek RV Park: Designed for local long-term stays. Best common building in Azle, secluded and quiet, city water/sewer. \$450 with \$75 electricity allotment; ABP in winter. CALL or TEXT 682-499-8616 or email scrvooffice@gmail.com.

Barton Cottages Tiny Home Community: COMING FALL 2021! Email sales.stewartbend@gmail.com for information.

TEXAS CROSSWORD

by Charley & Guy Orbison
 Copyright 2022 by Orbison Bros.

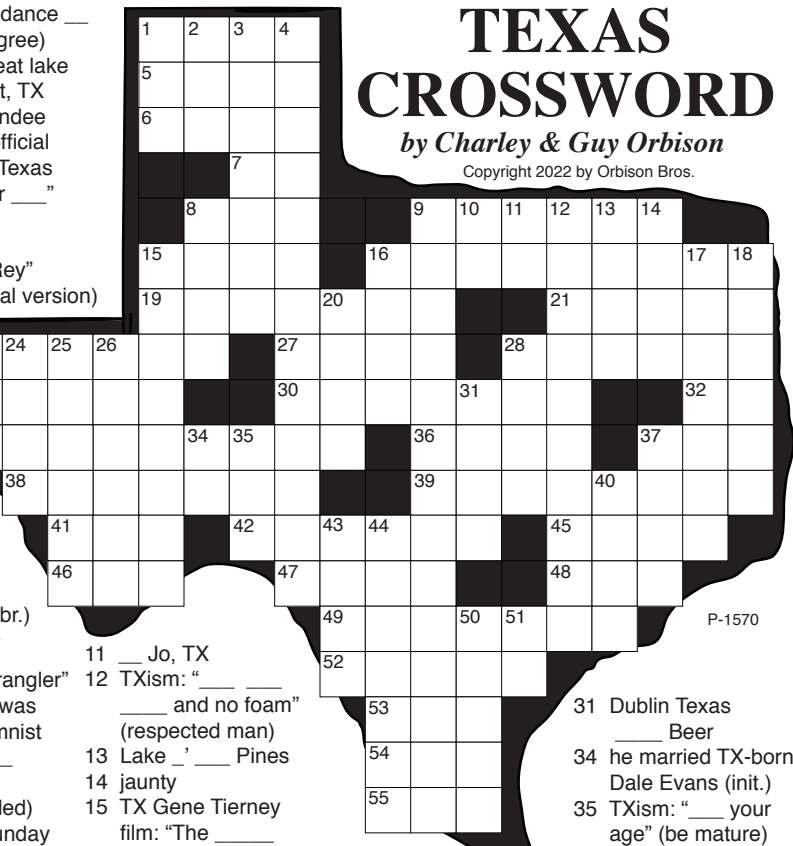

ACROSS

- eagle's talon
- TXism: "dark as a ___ of black cats"
- on highway 199, NW of Fort Worth
- TXism: "mighty fine"
- Adam and ___
- in Nueces County on U.S. 77
- ___ Rose, TX
- to be useful, this is done "blind" (2 wds.)
- with "The," a 1992 album by TX Clint Black (2 wds.)
- bad-tempered woman old U.S. Army and confederate fort in Jones County: "___ Hill"
- former fast American sports car: SSC Ultimate ___
- this Gary was Astro hitting coach (2004-06)
- birds of prey nests
- "Enchanted Rock State ___ Area"
- TX Spacek was this Lynn in "Coal Miner's Daughter" (init.)
- Texas Motor Speedway, e.g.
- cotton pest: ___ weevil
- to be sick
- kind of butterfly
- TXism for false teeth (back when they were mail-ordered)
- TX Tech and Cowboy kicker, Elliott
- TXism: "I can dance ___ tune" (agree)
- shallowest great lake
- Cut ___ Shoot, TX
- Joe ___ Grandee was the first official state artist of Texas
- TXism: "blister ___" (handle)
- fans, e.g.
- "___ del Rey" (ungrammatical version)
- TXism: "it's a right smart piece"
- "___ riot, one Ranger"
- FM routes (abbr.)
- ___ Jo, TX
- TXism: "___ and no foam" (respected man)
- Lake ___ Pines
- jaunty
- TX Gene Tierney film: "The ___ Mrs. Muir"
- sharp taste
- "___ cement" (hard, inflexible)
- ribbed diagonal fabrics
- TXism: "___ as a two-day-old kitten"
- "___ Ferguson was 26th TX governor
- His and ___ towels
- male sheep (2 wds.)
- this Peltz was in 2010 film "The Last Airbender" starring TX Noah Ringer
- TXism: "scary as a ___ the driver's seat"
- this TX Storm was "Margie" on TV
- Dublin Texas ___ Beer
- he married TX-born Dale Evans (init.)
- TXism: "___ your age" (be mature)
- TXism: "strong as battery ___"
- big coffee makers
- a water hose, e.g.
- TXism: "no ___ a stepper" (can be done)
- merchandise
- Tex-Mex restaurant chain started in Dallas: "___ Fenix"

Puzzle Solution

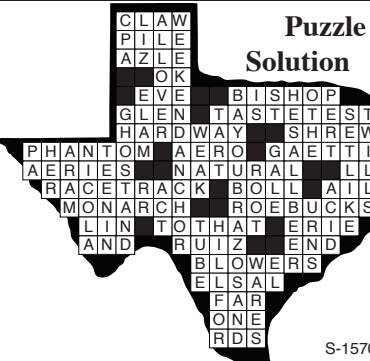

TEXAS STATEWIDE CLASSIFIED ADVERTISING NETWORK

TexSCAN

REAL ESTATE

CREAKSIDE AT CAMP VERDE – Enjoy incredible Hill Country living! 5 Acre Creekfront or Creek Access Tracts. 20+ mile views. Prime location near Kerrville. 45 minutes to SA. Hi-speed internet. Excellent financing. MUST SEE! Call 877-888-7579, Ext. 569. CreeksideatCampVerde.com.

BONITA OAKS RANCH – Final Release Land Sale! Sat. & Sun., Feb. 12 & 13. Prime North Texas location. 5-acre homesites from \$79,900; 5 acres & new barndo shell only \$124,900. Close to several casinos, high-speed internet. Excellent land financing 877-333-8830 x15. BonitaOaksTX.com.

BELLE OAKS – Grand Opening Land Sale Sat. & Sun., Feb. 12 & 13. Gorgeous 1+ acre homesites just 15 minutes to San Antonio. Highest elevation, spectacular views, big oaks. Excellent land financing. 866-999-8966 x895. BelleOaksTX.com.

ADCREAGE

Hunting/investment/recreational property. Starting at \$650/acre. Trans Pecos region. Also the Hill Country (Edwards, Menard, Coke, Val Verde Counties - free ranging exotics), South Texas (Duval County - whitetail, hogs). Large or small acreage. 30-year fixed rate owner financing, only 5% down. Call toll-free or email for individual prices and terms, www.ranchenterprisesltd.com, 800-876-9720.

ADOPTION

California family has sunlit nursery awaiting newborn. Secure future, devoted grandparents, gentle pet. Generous living expenses paid. Andrew and Erin 747-788-0260 or attorney 310-663-3467.

ARROWHEADS

Indian Arrowheads Wanted – Point Type: Clovis, Yuma, Firstview & Eden. Must be old, authentic & unbroken. Absolute TOP DOLLAR paid – up to 5 figures for one point. I am a very serious high-end collector. Call 979-218-3351.

EMPLOYMENT

Jourdanton Police – Now Hiring Texas Peace Officers – \$2,500 sign-on incentive. TMRs Retirement, uniform allowance, certification pay, 13 paid holidays, zero cost health, insurance premium, FSA account, required equipment provided, competitive salary, dental/vision policy and more. For complete details contact: ekaiser@jourdantondpd.net.

GENERATORS

GENERAC Standby Generators provide backup power during utility power outages, so your home and family stay safe and comfortable. Prepare now. Free 7-year extended warranty (\$695 value!). Request a free quote today! Call for additional terms and conditions. 855-704-8579.

WANTED

FREON WANTED: We pay \$\$\$ for cylinders and cans. R12 R500 R11 R113 R114. Convenient. Certified Professionals. Call 312-291-9169 or visit RefrigerantFinders.com

Need Extra Cash – I Buy RVs & Mobile Homes – Travel Trailers, 5th Wheel, Goosenecks, Bumper Pulls. In Any Area, Any Condition – Old/New, Dirty or Clean! I PAY CASH. No Title – No Problem, we can apply for one. ANR Enterprises, 956-466-7001.

Texas Press Statewide Classified Advertising Network
 221 Participating Texas Newspapers • Regional Ads
 Start At \$250 • Email ads@texaspress.com

NOTICE: While most advertisers are reputable, we cannot guarantee products or services advertised. We urge readers to use caution and when in doubt, contact the Texas Attorney General at 800-621-0508 or the Federal Trade Commission at 877-FTC-HELP. The FTC web site is www.ftc.gov/bizop.

3-Month Special

Want To Sell Your Auto, Boat, Trailer, Motorcycle, RV, Camper, Tractor Or Other Vehicle?



ONLY \$29⁹⁵

and your ad gets a border, picture and runs for 3 months!

Call the Azle News 817-270-3340 or Springtown Epigraph 817-220-7217 for more information.

Enjoy a Beautiful Texas day with your Hometown Newspaper!

One Year Subscription

Name _____

Address _____

City _____ State _____ Zip _____

County _____ Daytime ph. _____

Clip and mail with check to:

The Springtown Epigraph - or - **The Azle News**

P.O. Box 557 • Springtown, Texas 76082 321 W. Main Street • Azle, Texas 76020

1 Year Subscription Check one:

\$40.00 IN-COUNTY
Tarrant, Parker & Wise only

\$46.50 OUT-OF-COUNTY
Texas and elsewhere

\$36.50 SENIOR CITIZEN
60 years and older
Tarrant, Parker & Wise only

\$25.00 ONLINE ONLY
Azle News
or Springtown Epigraph