

Inside This Edition...
SCHOOL NEWS
SPENCER & STRATFORD
Pages 8 & 9

APRIL WORD SEARCH
Sponsored by Kailey's Kandles & Company
Page 5

Entertainment ads - Pages 14 & 15



MARSHFIELD HUB CITY Times

www.HubCityTimes.com

Largest Newspaper in Wood County

Find us on Facebook

Marshfield Buyers' Guide

FREE

PRSR STD
U.S. POSTAGE
PAID
MARSHFIELD, WI
PERMIT NO. 10

POSTAL CUSTOMER
ECRWSS

MMC
MULTI-MEDIA CHANNELS
LOCAL MEDIA • BETTER RESULTS

WEDNESDAY, APRIL 2, 2025 ■ VOLUME 41 ■ ISSUE 13 ■ 715.384.4440 ■ MARSHFIELD, WI

New dog rescue works to help ‘unwanted’ animals

BY HUB CITY TIMES STAFF

MARSHFIELD – A new local dog rescue is working to help local animals through fostering, adoption, education, health services and community outreach.

Copper Paws Rescue, Inc., is named after owner Brittany Schueller’s dog Copper, who was her first rescue and was taken by cancer in 2023.

“So we’re predominantly a dog rescue, so we help

dogs in need — whether they come from unwanted places where they don’t have anywhere to go and they need a soft landing or owner surrenders — helping anywhere that we can to help dogs that don’t have a say in what happens to them,” Schueller told host Peggy Sue Behselich on *Hub City Presents*.

“About a decade now is how long I’ve been rescuing myself, but just about seven months I’ve had a Copper Paws Rescue.”



See RESCUE page 4

Rennie is a three-year-old female lab who “loves humans of all ages” and is currently available for adoption with Copper Paws. Copper Paws photo

Comfort sleep TRUCKLOAD SAVINGS!

All Mattresses On Sale!
Two Sided • In-Stock
Made In Wisconsin

MALL FURNITURE & MATTRESS
113 W 9th St, Marshfield, WI 54449
(715) 384-3166 • www.mallfurniturewi.com
Hours: Mon-Fri: 10-5 • Sat: 10-3 • Sun: 12-3

T. WILLFAHR
CONCRETE & EXCAVATING

715-305-4295 est. 2010

Happy to announce 15 Years of Business!

Specializing in
Excavating and
Concrete Services

BIG DAWG ROOFING & CONSTRUCTION

Storm restoration specialists & your exterior one-stop-shop!

Tyler Hahm 715-650-0400
Jared Johnsrud 715-650-0400

thebigdawgroofing.com
thebigdawgroofing@gmail.com

FREE ESTIMATES
INSURANCE CLAIMS

“BIG DAWGS GO ROOF!”

GENE'S
FURNITURE & MOVING CO.

WE DO MOVING!

- Local and statewide
- 38 years of experience
- Commercial and Residential

Phone: (715) 384-5080
genesfurnitureandmoving.com

GREEN BAY DALE JUNCTION CITY

WANTED

30 HOMES IN NEED OF A “STEAL DEAL”

25%-42% OFF
A DEMO OR DISPLAY STOVE

PELLET WOOD GAS STOVES

- NO CHIMNEY REQUIRED W/PELLET STOVE*
- SAVE UP TO 45% ON HEATING*
- EASY PAYMENTS* AS LOW AS \$2.00/DAY!*
- 0% INTEREST*

EARTH SENSE ENERGY SYSTEMS INC. **920.779.6647** **PELLETHEAD.COM**

*WITH APPROVED CREDIT. *DISCOUNTS CAN NOT BE COMBINED. *30% TAX CREDIT APPLIES TO SELECT PELLET AND WOOD STOVES ONLY. PLEASE SEE SALES ASSOCIATE FOR DETAILS.

GREEN BAY DALE JUNCTION CITY

WANTED

30 HOMES IN NEED OF

REPLACEMENT WINDOWS

- 1 YEAR PRICE PROTECTION
- ALL 5 LEVELS OF QUALITY W/ EZ PAYMENTS
- FAST QUOTE! 30 MINUTES OR LESS!
- JUST FAIR PRICING...25% LESS THAN THE BIG BOYS
- CONSULTATIVE SALES APPROACH. NO HIGH PRESSURE

15% OFF
REPLACEMENT WINDOWS & INSTALLATION
WITH THIS COUPON
HURRY! COUPON EXPIRES 5/3/25

EARTH SENSE ENERGY SYSTEMS INC. **920.779.6647** **WINDOWHEADS.COM**

*WITH APPROVED CREDIT. *DISCOUNTS CAN NOT BE COMBINED. *30% TAX CREDIT APPLIES TO SELECT PELLET AND WOOD STOVES ONLY. PLEASE SEE SALES ASSOCIATE FOR DETAILS.

Door Prizes Wine Tasting Free Gift w/ Purchase (WHILE SUPPLIES LAST)

JOIN US FOR OUR ANNUAL

Spring Fling

APRIL 5 & 6
SATURDAY 8:00 - 4:00
SUNDAY 9:00 - 3:00

Browse our new garden & home decor!

CELEBRATING 60 YEARS OF BUSINESS

8461 HERITAGE DRIVE
MARSHFIELD, WI 54449

Schalow's Nursery

To all Brooklawn Memory Gardens Cemetery lot owners and families

Brooklawn Cemetery will be holding a meeting on April 10th at 6:30 p.m. Faith Lutheran Church 207 S Cherry Ave, Marshfield, WI

483604

We Raise Sunken Concrete

DON'T REPLACE IT - RAISE IT!

A Fraction Of The Cost Of Replacement

ABLE

Concrete Raising Inc.

FREE ESTIMATES

715-359-1900

www.ableconcreteraising.com • acrwausau@yahoo.com

451018

Advertise Here

Call 384-4440

CLOVERDALE COUNTRY STORE

2 miles South of Curtiss on Hwy. E 715-223-4797

We accept: SNAP/EBT Cards

Sausage Patties Fully Cooked - Original, Frozen 30 oz..... ONLY \$2⁹⁹	Butter Quarters Salted 16 oz..... ONLY \$2⁹⁹	Apple Juice 100% Juice 48-4 oz..... ONLY \$3⁹⁹
Cool Whip Reduced Fat - Frozen 8 oz..... ONLY 99¢	Cream Cheese Original 8 oz..... ONLY \$1⁴⁹	Cranberries Dried 3 lbs..... ONLY \$1⁹⁹ a lb
OPEN MONDAY - FRIDAY 8:30-6:30 • SATURDAY 8:30-4:00		
Bacon Maple - Frozen 12 oz..... ONLY \$1⁹⁹	American Cheese Yellow Sliced 5 lbs..... ONLY \$7⁹⁹	Blueberry Pie Filling 21 oz..... ONLY \$1⁶⁹
Corned Beef w/Spice Packet, Frozen 3 lbs..... ONLY \$3⁹⁹ a lb	Cheddar Cheese Shredded 5 lbs..... ONLY \$8⁹⁹	Peaches sliced Extra Light Syrup 29 oz..... ONLY \$1²⁹
Pizza 14 in Chicken Bacon Ranch, Frozen 34 oz..... ONLY \$3⁹⁹	Colby Jack Cheese Shredded 5 lbs..... ONLY \$8⁹⁹	Seasoned Salt 4 oz..... ONLY 99¢
Cotto Salami Sliced - Frozen 16 oz..... ONLY \$1⁴⁹	Gouda Cheese Rosemary 8 oz..... ONLY 69¢	Peanuts Dry Blanched 5 lbs..... ONLY 69¢ a lb
Bratwurst Original, Fully Cooked Frozen 19 oz..... ONLY \$1⁹⁹	Mozzarella Provolone Diced 5 lbs..... ONLY \$8⁹⁹	Pork Crumbles Italian - Fully Cooked Frozen 5 lbs..... ONLY \$4⁹⁵
Hashbrown Oval Patties - Frozen 45 oz..... ONLY \$2⁹⁹	Pepper Jack Cheese End-Trims 20 lbs..... ONLY \$1⁵⁹ a lb	Onion Rings Breaded, Frozen 32 oz..... ONLY \$1⁹⁹
Beef Patties All Natural, Uncooked Frozen 32 oz..... ONLY \$4⁹⁹	String Cheese Mozzarella 12 oz..... ONLY \$1⁴⁹	Sweet Potato Fries Organic - Frozen 15 oz..... ONLY 99¢
Ham Bone In Frozen 9 lbs..... ONLY 89¢ a lb	Sausage Links Uncooked, Apple Cinn. Frozen 12 oz..... ONLY \$1⁴⁹	Chicken Breast Skinless, Boneless Frozen 5 lbs..... ONLY \$1⁸⁹ a lb
Ham Spiral Cut Frozen 8 lbs..... ONLY 99¢ a lb	Black Forest Ham Thin Sliced - Frozen 16 oz..... ONLY \$1⁹⁹	Pizza Supreme 12 ct - Frozen 69 oz..... ONLY \$7⁹⁹

In-store ONLY. We reserve the right to limit quantities.

453024

Wood County incarcerated moved to new facility

New entrance opens

BY CITY TIMES STAFF

WOOD COUNTY – Wood County Sheriff Shawn Becker said that on March 22, the Wood County Sheriff's Department moved those incarcerated at the old Wood County Jail to the new facility.

“The process took several hours, and we would like to thank all of our staff who worked hard to make this happen. As a result of careful planning the move took place without any incidents. Our next step will be to move all inmates back that are being housed out of county,” Becker said.

“The next phase of the project will be demolishing the old jail along with developing parking around the courthouse. Please to be patient with the process.”

On March 24, the new main entrance to the Wood County Courthouse was also put into operation.

“As a result, all employees and visitors will be required to use the new entrance and the current entrance will be closed,” Becker said.

“Temporary signage will be in place to direct everyone to the new location. Since this change introduces a new entrance and process, we encourage visitors to allow extra time when arriving to familiarize themselves with the new routes.”



On March 24, the new main entrance to the Wood County Courthouse was put into operation. Wood County map

PUBLISHER'S LETTER

The Inside In or the Outside Out

Dear Reader,

When I was young, love seemed like something you could measure in glances. I wanted a pretty girl—the kind that turned heads and made other guys envious. I'd walk into a room with her, and the looks we'd get felt like a raised eyebrow and a quiet “Wow, buddy, how'd you do that?” In my mind, I'd say to everyone watching, “Eat your hearts out.”

How shallow that seems now.

Time has a way of showing you what really matters. It took years—and some heartbreaks—for me to realize that beauty on the outside pales next to the beauty within. Now, as I look back, I treasure the richness of the life I share with someone who knows me at my core. She is not just my partner but my most trusted friend, the keeper of my past, and the compass for my future. She embodies the familiarity of family, the comfort of shared memories,

and the strength of shared virtues.

I almost missed it. I was so busy casting for the surface that I nearly overlooked the depth. But by some miracle of fate—or grace—my last cast in the pool connected me to the love I didn't even know I needed.

Now, I wake up each day beside her, and the morning sun shines a little brighter. The stars twinkle a little more at night. She makes the world go round. Not with the kind of beauty that fades but with the kind that grows richer, deeper, and more radiant with every passing year.

To anyone still searching or holding out for the “wow” factor, I say this: Look deeper. True beauty isn't something you show off to the world; it's something that wraps itself around your heart, fills your soul, and makes life worth living.

PATRICK J. WOOD - Publisher
Author of “Reflections” a new book now available on Amazon.



Easter Services Schedule

Calling on all area churches!

We are bringing back our Easter Church Service Directory!

Church Listing advertising starts at \$10

We also have business sponsorship ads available (2.2" x 1") for \$20

Call Now for more info as space is limited!

Ad Deadline: Tuesday, April 8, 2025

Publish Date Wednesday, April 16, 2025

MARSHFIELD HUB CITY Times

104 East 2nd Street, Marshfield

To advertise, contact...

Peggy Sue: 715-305-4345

Office: 715-384-4440

447205

MARSHFIELD HUB CITY Times

ADVERTISING DEADLINES

Private Party Classified Ads • Friday at 10:00am

5 lines (appx. 25 words)

\$10 for 1st market - \$6 each additional market

Ads for merchandise priced under \$20 are FREE (3 lines/15 words)

Price of any/each item must be listed in the ad

Add Ons: Add \$1 per additional line (appx. 5 words)

Add \$3 for a Border and \$3 for Bold text • Add a photo or logo for \$7 each

Call our office for details or go to HubCityTimes and click on the CLASSIFIEDS banner to place your ad

Business classified ads start at \$30 for 5 lines. Call our office for a quote.

Display/ROP Ads • Friday at 10:30am

Call Peggy Sue to reserve your ad

Contact Us

WoodCoNews@mmclocal.com

Display Advertising

Peggy Sue Behselich - 715-305-4345 - pbehselich@mmclocal.com

Classified Advertising & Obituaries

Kevin Granquist - 715-384-4440 - kgranquist@mmclocal.com

104 East 2nd Street • Marshfield, WI 54449

715-384-4440 • www.HubCityTimes.com

438582

MHS Drama Club to perform *Hadestown*

BY HUB CITY TIMES STAFF
MARSHFIELD – April 3-5 and April 11-12, the Marshfield High School Drama Club will present a show currently appearing on Broadway — *Hadestown*. The original Broadway production received the 2019 Tony Award for Outstanding musical, and Marshfield High School one of the first schools in Wisconsin to present the show.

“The show combines stories of ancient Greek mythology with modern storytelling, set with folk music. The first tale is of Hades, the god of the underworld, and Persephone, the bringer of the seasons, who disappears above ground for spring through summer, causing Hades to feel incredibly



Orpheus (junior, Jax Gardner) falls in love with Eurydice (junior, Campbell Cutlan). **Jeffrey Leurquin photo**

lost without his love. An additional love story featuring two mortals, Eurydice, who has been abandoned and is hungry, and Orpheus, a talented musician and the son of the muse Calliope, connect through youthful bliss. The story is orchestrated by the god Hermes, and the Fates, who play a role in the life of the mortals,” a drama club release stated.

“Teen editions are close to the original story and music with keys and ranges adjusted to be more

complimentary for high school voices.

“The show at MHS features 60 plus students behind the scenes, on stage and performing as the pit orchestra for the folk opera. This ambitious show in set with an industrial steampunk design, and a collaborative process to make an entirely engaging show, that emphasizes the significance of passing stories down, again and again.”

Tickets are available at our.show/mhshadestown and at the door. All seats are reserved.

Showtime is 7 p.m., with doors opening at 6:30 p.m, Thursday, April 3; Friday, April 4; Saturday, April 5; and Friday, April 11 and Saturday, April 12.

Marshfield Common Council approves funding for economic development structure analysis



During its March 25 meeting, the Marshfield Common Council approved a budget resolution increasing the 2025 budget by \$7,000 for an economic development organizational structure analysis.

BY HUB CITY TIMES STAFF
MARSHFIELD – During its March 25 meeting, the Marshfield Common Council approved a budget resolution increasing the 2025 budget by \$7,000 for an economic development organizational structure analysis.

“On March 11, the council accepted a proposal from Redevelopment Resources — Kristen Fish had submitted that; we’ve worked with her in the past,” explained Marshfield City Administrator Steve Barg.

“Basically what it means is, how do we do

economic development. As I mentioned at the last meeting, we’ve had some turnover, we’ve had some things happen, the economic development board is no longer, changes in the position; and the question has come up, ‘How do we do economic development? Are we doing it the most effectively and efficiently that we can? Is there a better structure to bring about the kind of growth we want to see in our community?’”

The scope of work to be completed by Redevelopment Resources of Madison includes:

meeting with city staff, MACCI staff, Main Street Marshfield, Visit Marshfield, Marshfield

See **COUNCIL** page 15

BRITTANY SUE ZIMMERMANN
November 15, 1986 - April 2, 2008

There are some who bring a light so great to the world that even after they have gone, their light remains.

We love and miss you Brittany.

Dad, Mom, Matthew and Camden
Grandma Andres
The Gonnering Family
Felix, Marvin and Boo

Buyers' Guide

Your Marketplace Connection for Marshfield and Surrounding Areas Since 1987.

The Marshfield Buyers' Guide is published by Multi Media Channels, LLC every Wednesday.

**104 East 2nd Street
Marshfield, WI 54449
Phone: 715.384.4440
Marshfield@mmclocal.com**

Hours
Mon. - Fri. 8 a.m. - Noon
1 p.m. - 5 p.m.

Publisher
Patrick J. Wood,
publisher@mmclocal.com

General Manager -
Ernie Neuenfeldt

Editor - Katie Schimke

Graphic Designer
Tamara Mortensen

Office Manager/
Graphic Design
Kevin Granquist

Sales Account Executive
Peggy Sue Behselich

CIRCULATION VERIFICATION COUNCIL

© Copyright Multi Media Channels LLC 2025
All Rights Reserved. No part of this publication or any of its contents may be reproduced, copied, modified, or adapted without the prior written consent of Multi Media Channels LLC.

FREUDENTHAL MFG.
W6322 CTH O, Medford, WI

Moveable, U- Shaped Clotheslines From **\$289 - \$359**

10, 12, 15, 20 foot lengths, 10 ft. wide, 6 ft. high, 7 lines standard. Made with special galvanized, high strength steel tubing.

Picnic Table Frame Only **\$169.95**

Swing away Mailbox Stands **\$145.95**

Culverts:
Polyethylene, dual-wall, smooth interior, corrugated exterior. We stock all sizes from 4" to 60" diameters. 20 ft. standard length.

CALL FOR CULVERT PRICING
1-800-688-0104 • www.freudenthalmfg.com

REAL ESTATE SHOWCASE
OPEN HOUSE
LOCATOR

THUR., APRIL 3
MARSHFIELD
5:00 PM - 6:00 PM
1108 WAUSHARA DR • \$304,900

Directions: N. Central Ave. to Upham St. – East to Peach Ave. – North to Waushara Dr. – East to Property.
HOST: CORY HELWIG
RE/MAX AMERICAN DREAM

THUR., APRIL 3
MARSHFIELD
5:00 PM - 6:30 PM
913 N COLUMBUS AVE • \$329,900

5 Beds • 3 Full Baths • 2,836 Sq. ft.
Directions: S on Oak Ave, W on Adler Rd, N on Schmidt Ave, E on Ives St, continue on Columbus Ave to home on right.
CENTURY 21 GOLD KEY REALTY

LOOK FOR THIS OPEN HOUSE SHOWCASE EACH WEEK IN THE HUB CITY TIMES

Check out all the open house information and properties for sale on page 6

SUN., APRIL 6
MARSHFIELD
10:00 AM - 11:30 AM
9897 RIVER EDGE DRIVE • \$544,900

5 Beds • 3.5 Baths • 3,422 Sq. ft.
NEXTHOME HUB CITY

General Farm Supply
YOUR FEED AND SEED PROFESSIONALS

3712 South Central Ave • Marshfield, WI 54449

THE CHICKS ARE BACK IN TOWN!

Come join us for our Annual Chick Days

SAVE THE DATES!
Friday, April 11th 7:30am - 5:00pm and Saturday, April 12th 8:00am - 12:00pm

- Chicks are on a first come first served basis
- Birds can be ordered for a later delivery date

Need Supplies for your new peeps?
Check out our line of Supplies:
Shavings • Heat Lamps & Bulbs • Feeders Waterers & More



They're Gr-r-r-reat!

The Grant Elementary Sixth Grade Leadership team held a cereal drive and collected 687 boxes of cereal. They used the boxes of cereal to make a large domino train before donating them to a local food pantry. Janel Meverden's fifth-grade class won the challenge of donating the most boxes.

Marshfield School District photo

Nine Marshfield Senior High students to compete at SkillsUSA

FOR THE HUB CITY TIMES
MARSHFIELD – Nine Marshfield Senior High School students are participating in the 52nd annual SkillsUSA Wisconsin State Leadership and Skills Conference, held April 1-2 at the Alliant Energy Center and Madison Area Technical College in Madison.

They are part of over 1,750 middle, high school and college/post-secondary students competing in more than 75 events.

Often comprising a few team members, students will work against the clock and each other, proving their expertise in competitions in a wide array of skill sets.

“Helping each student excel and be a solution to shrinking the skills gap, SkillsUSA is a national nonprofit organization serving teachers and high school and college students who are preparing for careers in trade, technical, and skilled service occupations. SkillsUSA Wisconsin, with more than 2,500 members in over 150 chapters, is a partnership of students, teachers and industry representatives working together to ensure America has a skilled workforce. The diverse talent pipeline covers 120 trades, technical, and skilled service occupations, mostly related to science, technology, engineering and mathematics (STEM),” a SkillsUSA release stated.

- Marshfield participants**
- John Klumb, CNC 2-Axis Turning Programmer
 - Eli Kruger, CNC 2-Axis Turning Programmer
 - Chris Bennett, CNC 3-Axis Milling Programmer
 - Frank Becker, Commercial sUAS Drone
 - Ethan Drevlow, Commercial sUAS Drone
 - Wyatt Dorshorst, Power Equipment Technology

- | | | |
|--|---|-----------------------|
| Ethan Flannery, Precision Machining Technology | Daniel Gilbertson, Team Engineering Challenge | Maxxon Olson, Team |
| Lucas Zijlstra, Team Engineering Challenge | Cade Meyer, Technical Drafting | James Strong, Welding |

Your Local Fish Fry Directory

LIBBY McNEILL'S FOOD • DRINK

2700 S. Central Ave.

libbymcneills.com

715.387.2711

Fraternal Order of Eagles #624

1104 S Oak Ave, Marshfield, WI 54449

Open to the Public (715) 384-3000

Friday Fish Fry & Seafood

4:00 pm - 7:00 pm • Every Friday thru April 18th!

Plated Deep Fried or Baked Cod, Shrimp, or Combo of fish & shrimp

Dinner includes: French fries or potato salad, coleslaw, rye bread, dessert for those eating in. Coffee or Milk

Eat in or carry out. Discount for Eagles Members.

Buck-A-Neer Restaurant

EVERY FRIDAY DURING LENT

Seafood Buffet: Shrimp, Haddock, Cod, and Our Amazing Salad Bar

Seafood Features: Salmon, Walleye, Perch, Cod, Shrimp and Lobster

OPEN! WEDNESDAY-SATURDAY

ROZELLVILLE • 715-384-2629

122923 County Rd C • Stratford, WI 54484

LENTEN FISH FRY

WEDNESDAY 4pm-9pm (PLATE)

FRIDAY 4pm-9pm (PLATE OR BUFFET)

715-387-4161

HIGHWAY 97 NORTH

MARSHFIELD, WI 54449

BELVEDERESUPPERCLUB.NET

Open Wednesday thru Saturday 4pm-9pm

Sunday 9:30am-2pm

Now Taking Easter Reservations!

Names released in Wood County accident

BY CITY TIMES STAFF

WOOD COUNTY – The names of the individuals involved in a Wood County accident have been released.

On March 25 at 6:36 p.m., the Wood County Dispatch Center received the report of a two-vehicle crash at the intersection of Highway 186/North Road in the township of Arpin.

Wood County Deputies and First Responders arrived at the scene and initiated medical aid to four individuals.

“One individual involved in the crash was med-flighted via Life Link to Marshfield Medical Center (MMC). Another individual involved was transported via ambulance to MMC,” a Wood County press release stated.

An initial on-scene investigation was conducted.

“From this investigation, it was determined one of the vehicles involved

in the crash failed to yield the right of way from North Road while crossing State Highway 186. The other vehicle involved was traveling westbound on State Highway 186 when the crash occurred.”

Wood County was assisted by the Arpin Fire Department, Pittsville Ambulance Service, Life Link Air Medical Transport and Dave’s Tow Service.

The driver of the vehicle crossing State Highway 186 on North Road was later identified as Lori Ann Trierweiler, 48, of Arpin.

Kyla Jean Evans, 18, of Hewitt, was traveling west on State Highway 186 with two passengers — Lakota Lynn Marcott, 18, of Auburndale, and one juvenile.

The condition of the drivers and passengers has not been released.

Kailey's Kandles & Company

WORD SEARCH

Correctly complete the puzzle, return this page and be entered in the drawing.

FIVE \$10 KAILEY'S KANDLES GIFT CARDS WILL BE AWARDED!

All prizes will be given as gift cards to be spent at Kailey's Kandles.

CONTEST RULES

In the puzzle, find and circle the 20 words or phrases associated with this month's advertiser Kailey's Kandles.

No purchase necessary. Must be 18 years or older to win. ALL ENTRIES MUST BE RECEIVED BY 5:00 PM ON THURSDAY, APRIL 10TH, 2025.

Submit this entire word search, to:

"Kandles Word Search"

Marshfield Hub City Times

104 East 2nd Street

Marshfield, WI 54449

Only original forms will be accepted. All duplicated will be disqualified. Only one entry per household or address. Winners drawn at random of all correct entries. Winners will be announced in the April 16th, 2025 edition.

NOW YOU CAN PLAY AND ENTER ONLINE! Go to HubCityTimes.com and click on the "Word Search" box.

Note: There is a drop box outside our office door, or you can mail your entry.

DEADLINE DATE! 5:00PM THUR., APRIL 10TH

Handcrafted Products From across Wisconsin

\$5.00 off \$30.00 purchase

or \$10.00 off \$60.00 purchase

Coupon Expires April 30th 2025. One coupon per person per visit

Kailey's Kandles & Company

Shop with us at

119 S. Central Ave. • Marshfield, WI 54449

Follow on Facebook for seasonal hours!

Something Special from Wisconsin

K S E I K O O C E L D O O D R E K C I N S R B F

A R T A X B D G Y G X D I R X B W W J P B S S O

B O R R Z N M I C E Q T N Z B A I K W K T Y S J

S U J H A O E A H G L Y E Y Y G F U O S E S K P

Z O E B Q W L K N C C L P U J R O G I T E A Q D

E P Y D U I B D O F R B A P U Q Z W M R L U A L

M U E W L L I E B Y I O Y V E X T U P M U N J O

Z C A F A B Z Y R M V M A W E A A S G P R J T Z

C K G K D X S T U R V R B L N H E E B D W F D I

O E C Q B T C N O F Y E P A L D T W B P H D L K

U R C M E G Z A B X W R N H E I T F N Z M S T R

N U O A J H V R N I C A H T M H N G O K M M J I

T P T T J C D Q I D B D S U S N J A W Y G F G U

R L Z N J E I N K V L A G X B R N W V K L U S C

Y E W S L Q J X P K O E E T S A Z Y N X O I C L

B M J J L D O B M R Q J S H M X R D R X P U L F

O O Q I A L B L U E B E R R Y C O B B L E R Z E

Y N U R Y Q W C P L D F R E S H C U T G R A S S

J A D V S A L T E D C A R M E L D R I Z Z L E I

S O Y W A X M E L T S F M O N K E Y F A R T S F

B Y E U C A L Y P T U S X M V S U R Y W B V G V

A I S A L R I H P N E H C T I K S A M D N A R G

T M D S V X B L A C K C H E R R Y M E R L O T Y

K T S I W T E D A N O M E L Y R R E H C R F V G

Soy Wax Candles	Roasted Espresso	Soy Wax Melts	Grandmas Kitchen
Fresh Cut Grass	Vanilla Orchid	Black Cherry Merlot	Lily of the Valley
Lilac	Salted Carmel Drizzle	Blueberry Cobbler	Pucker Up Lemon
Apple Pumpkin Bourbon	Banana Twist	Cherry Lemonade Twist	Snickerdoodle Cookies
Monkey Farts	Country Boy	Eucalyptus	Strawberry Rhubarb

Kailey's Kandles & Company

Word Search Entry Form

Name _____

Address _____

City/State/Zip _____

Phone _____ I am 18 or older... _____ YES

Shop at Home with the Classifieds.

Faber selected for Art64 competition

FOR THE HUB CITY TIMES

MARSHFIELD – Marshfield's Angela Faber has been selected as one of the 64 artists to compete in this year's Art64 event in Wauwatosa, held June 6-7.

Faber was selected among 400 artists across 10 Midwest states to participate in the bracket-style live painting tournament.

ART 64 is hosted by Discover Wauwatosa.

Wauwatosa is located immediately west of Milwaukee and is a part of the Milwaukee metropolitan area.

“For the last three years, ART 64 has taken over the village of Wauwatosa streets and has become a must-attend event for artists and spectators alike. In a head-to-head, bracket-style painting tournament, 64 artists paint live over the course of two days. Each round will be the theme/subject of each artist’s choice. Each artist is given a set period of time to paint a work of art – 60 minutes in round 1, 75 minutes in round 2, and 90 minutes in round 3 (the final round),” an event release stated.

“During each round of competition, spectators both in-person and virtually are encouraged to watch artists showcase their talents and vote for their favorites to advance to the next round.

“All participating artists are incentivized throughout the competition with the grand prize being \$20,000.”

The winning painting will be displayed at the Wauwatosa City Hall.

For more information, visit www.art64tosa.com.



Angela Faber, shown here working on a piece, was selected among 400 artists across 10 Midwest states to participate in the bracket-style live painting tournament hosted by Discover Wauwatosa. **Submitted photo**

Women farmers on the rise in Wood County

FOR THE CITY TIMES

WOOD COUNTY – As “Women’s History Month” highlights the contributions of women across industries, a quiet transformation is unfolding in Wood County agriculture.

Female farmers are taking on a larger role in shaping the future of farming, contributing to both local economies and national food production.

Recent data from the U.S. Department of Agriculture reveals a steady rise in the number of women involved



Female farmers are taking on a larger role in shaping the future of farming, contributing to both local economies and national food production.

in farm decision-making and management.

From small family farms to large commercial operations, women are increasingly present in agricultural leadership.

As this shift continues, certain parts of the country stand out for having a higher concentration of female farmers.

This report, conducted by food and beverage software provider Trace One, examines where women are

making the biggest impact in agriculture, analyzing the states with the highest share of female producers and female-operated farms. Over the past two decades, the share of female

farmers in the United States has steadily increased.

According to data from the most recent Census of Agriculture, women now make up more than a third of all agricultural producers, a notable rise from 26.9% in 2002.

A key turning point came with the 2017 Census of Agriculture, which expanded the definition of producers to provide a more comprehensive picture of the people involved in farm decision-making.

As a result, the recorded number of female producers increased significantly from 969,672 in 2012 to 1,227,461 in 2017, in part due to this broader definition.

Despite this change in methodology, the data also shows a clear long-term trend: the number of male producers has been declining since 2007, when it peaked at 2.3 million.

By 2022, that number had fallen to 2.15 million, continuing a downward trajectory.

Meanwhile, the share of female producers has grown consistently across

See **FARMERS**
page 7

SAVE \$350 when you transform your patio into an outdoor oasis.



- Instant shade—at the touch of a button.
- Enjoy more quality time with family and friends.
- Up to 10-Year Limited Warranty.

Call 1-866-870-0090 now to
SAVE \$350 TODAY!



America's #1 Awning!



ALL ROADS
REAL ESTATE

Residential, Rentals, Land and Commercial

715-814-1342

1116 Western Ave., Mosinee • 114 E 3rd St., Marshfield
www.allroadsrealestatewi.com

*Affiliate
Real Estate
Specialist for*



Homes for Heroes



FAIRWAY

INDEPENDENT MORTGAGE CORPORATION



Homes for Heroes



MILITARY
HOME LOAN



FAIRWAY
INDEPENDENT MORTGAGE CORPORATION



Josh Kilty
Mortgage Planner • NMLS #277851

Office: 715-384-7878
Fax: 715-486-0640
Mobile: 715-305-5629
joshk@fairwaymc.com
www.fairwayjoshk.com

144 S. Central Avenue • Marshfield, WI
227521 Harrier Avenue • Wausau, WI



Open House

Sunday, April 6th, 10-11:30AM



8897 RIVER EDGE DRIVE
Marshfield, WI 54449

5 bedrooms | 3.5 bathrooms
3,422 sq. ft. | 1.7 lot size
MLS ID #22500781
\$544,900

Each office is independently owned and operated.

Here's A Bright Idea, **RECYCLE**

DON'T WORRY, WE'VE DONE THIS A MILLION TIMES

RE/MAX[®] **AMERICAN DREAM** **THE REAL ESTATE PROFESSIONALS LLC**

901 N. Central Ave., Suite 3 | Marshfield, WI 54449

Office: 715-384-4423

*Mon.-Fri. 8 am-5:00 pm; Other times by appt.
Each office individually owned and operated*

Sharon Helwig
Broker/Owner,
CRS, GRI, CDPE*,
Green Designee
715-305-9971

Connie Reiter-Miller
CRS, SRES*, CDPE*,
GRI, RENE
715-305-1454

Larry Shortless
Broker
715-897-1840

Cheri Barnett
Realtor
Homes for Heroes
715-506-0610

Pat Wisniewski
Office Assistant

Cory Helwig
Office Manager

*Certified Distressed Property Expert **Seniors Real Estate Specialist

Children's
Miracle Network

Miracle Office

**MAKE YOUR HOME A MIRACLE HOME
& LIST WITH RE/MAX**

A donation for each listing or sale will be made to Children's Miracle Network at closing. Over \$167 million donated to local children's hospitals by RE/MAX agents nationally.

Visit **www.remox.com**

or scan this

QR code to visit

www.mfldmax.com

RE/MAX American Dream is looking for new or experienced agents. Give us a call today for a New Beginning & become a Miracle Agent!!!

OPEN HOUSE
THUR., APRIL 3, 5:00 PM TO 6:00 PM



PRICE IMPROVEMENT!

5108 WAUSHARA DR, MARSHFIELD

SPRING IS HERE...Start planning your move w/this 4 BR, 2.5 BA ranch w/excellent location close to parks, schools, shopping, restaurants & medical facility. Entering from the garage you're greeted by the family rm & conveniently located half BA. Continuing through to the well-appointed kitchen/dinette that offers an abundance of oak cabinetry, stainless appliances, tile floor & plenty of natural light from the bay window & patio door leading to the deck. Just off the dinette is a spacious living room w/oversized window & a front entry perfect for entertaining & family gatherings. Just steps down the hall are the 3 main flr BR's (including primary) plus a nicely updated full BA. Downstairs is sure to please as well w/a new rec. rm highlighted by the beautiful wet bar w/stone facing & pine board w/epoxy finish for the bar top. Add to that a 4th BR, full BA, TV nook, custom doors, updated water heater & Sure-Dry waterproofing system & you complete this gem of a lower level. But wait...the exterior features a newer roof, metal siding, concrete drive, wood deck, stamped concrete patio, shed & fenced pet area. By now you get the point- this home has everything you need & more. **DO NOT MISS IT- Call Today!**

Directions: N. Central Ave. to Upham St. – East to Peach Ave. – North to Waushara Dr. – East to Property.

Host: Cory Helwig • 715-305-2729 • MLS#22500535 NOW \$304,900

WE NEED LISTINGS-LOW INVENTORY-BUYERS ARE LOOKING!

LIST WITH US & MAKE YOURS A MIRACLE HOME TOO

453896

COLDWELL BANKER
BRENIZER, REALTORS®

201 W. Upham St., Marshfield
715-387-8414

MLS

www.coldwellbankermarshfield.com
marshfield@brenizer.com

JEFF HEEG
 715-207-1903

**PAULINE
 ERTL-THOM**
 715-305-5097

**RICHARD
 KAISER**
 715-252-9163

**613 E BECKER RD.
 MARSHFIELD
 2 STORY DUPLEX**
\$149,900 MLS#22501029
JEFF HEEG
 715-207-1903

**N7100 FRONT ST.
 MEDFORD
 3 BR - 2 BA**
\$225,000 MLS#22405406
NICOLE NEITZEL
 715-497-0624

| HISTORY |

Showstopper: From shoe business to show business

BY KRIS LEONHARDT
MMC SENIOR EDITOR

Continued from previous week

A great number of German Catholics settled in the profitable Milwaukee region. Among them was Christopher Adler, who settled in the Germantown area — just north of Milwaukee — purchasing a farm at the end of Holy Hill Road.

As his farm prospered, Christopher and his German-born wife, Margaret, welcomed five children: Peter, Jacob, Clara, Mary, and then Philip. With the rich, opulent ground to work, a hard-working wife and a growing family to aid him, life in America would be grand.

In 1854, an early growing season gave way to an unseasonable hay crop. Margaret, pregnant with their sixth child, worked along with her husband harvesting their hay. Losing her footing on the hay wagon, Margaret fell to her death. The unborn baby, named Elizabeth, survived just four days.

Left alone to raise a young family, Christopher struggled for three years before meeting and marrying his second wife, Anna. The following year, the couple welcomed another child.

As the family continued to expand, eventually adding eleven new children, Philip, Adler's youngest from his first marriage grew restless. Taking an opportunity to apprentice under a Milwaukee shoemaker, he headed to the big city at an early age.

In Milwaukee, Philip spent the following years mastering his skills as a cobbler.

In his early 20s, he moved to Chicago to open a shoe store, where he met and married Margaret Hoffman.

As the couple started their family, they looked hard at the city that surrounded them. Rebuilding after a massive



Phillip Adler

fire, the city continued to flex and grow, welcoming new dangers and a multitude of competition.

The Adlers learned of an emerging city in Wisconsin's

northern pineland. The city was a regular stop on the Wisconsin Central Railroad's Chicago schedule and was attracting the attention of several railways due to its central location.

The Adlers arrived in Marshfield in 1880, where Philip promptly opened a shoe store.

Taking his profits from the store, he began to buy and sell land to the pioneering families arriving in the area.

In 1882, Philip's father Christopher and his family followed them to the area, purchasing and clearing 140 acres of cheap cutover land leftover from the harvested pines.

Financial independence afforded Philip the ability to invest in a myriad of businesses.

Operating under the pretense that if you could find a need you should fill it, he entered into various enterprises.

Philip's most important contribution to the city and the region came about in 1887. As he welcomed his seventh child, he made plans for a new building. That building became a precursor to a development that would propel him into an industry that would bring Hollywood center stage for many generations to come.

To be continued

This series, which will continue through upcoming editions of our publication, is a chronicle of the Adler family history in Wood County as relayed by J.P.'s daughter, Bette, and used with permission by the author.

MARSHFIELD AREA
PET SHELTER
PET OF THE WEEK



T
I
K
I

Hi, I'm Tiki and I'm about four years old. I am such a friendly little lady, you won't even believe it until you meet me. My favorite thing in the whole world is getting pets and giving head bumps. I'm hoping to get some kitty friends soon, but I'd also be happy being the center of attention. I have the cutest face ever, and I can't wait to start my new adventure with you.

Adopt one cat or kitten and the second is free, If interested in adopting, please complete the adoption application.

Once your application is approved, an appointment will be scheduled to visit with your desired pet.

Online application can be found at www.marshfieldpetshelter.org/adoption-application.

Marshfield Area Pet Shelter can be reached by phone or text at (715) 486-5140.

All animals are vet examined, spayed/neutered, blood tested and microchipped. If old enough, they receive routine vaccinations.

Quality Roofing & Improvements LLC

Roofing • Windows • Siding • 3 Seasons Porches • Bathrooms
General Remodeling



Harry
21 Years of
Experience

Mike
10 Years of
Experience

Ethan
15 Years of
Experience

Chris (Owner)
30+ Years of
Experience

Jonah
10 Years of
Experience

Morgan
18 Years of
Experience

Chris @ 715-435-4381

Fully Insured • Many References

 **INNOVATIONS FOR LIVING**
Preferred Installer

FARMERS *from page 6*

every census—from 30.0% in 2007 to 30.5% in 2012, even before the definitional change in 2017 pushed it higher to 36.1%.

In Wood County, female producers make up 35.8% (581 of 1,621) of the county's farmers, and female-operated farms make up 58.4% (531 of 909) of the total in the county.

That results in a 19.5% rise in female producers and 14.2% rise in female-operated farms in the last 10 years.

Data was sourced from the U.S. Department of Agriculture's (USDA) Census of Agriculture, specifically the most recent 2022 edition, which was released in 2024.

Researchers at Trace One analyzed the data to determine the states and counties with the highest representation of female farmers.

This was measured in two ways: the proportion of total agricultural producers who are women and the percentage of farms classified as female-operated.

According to the USDA, a producer is defined as any individual actively involved in making decisions for a farming operation. A female-operated farm, meanwhile, is one in which at least one producer is a woman.



MATT STOLTZFUS
715.952.5527
realprop18@gmail.com
visionprojecthomes.com

I BUY HOUSES
ANY PRICE ANY CONDITION
Simple Solutions to your Real Estate Problems
715.952.5527



THE Village Market
715-659-4896

212 S. Pacific St.
SPENCER
715-659-4896
HOURS:
Monday-Friday 9:00-6:00;
Saturday 9:00-4:00
Email: shop@villagemarket.info

TIME TO ORDER FOR EASTER

Smoked Shankless Ham (8-14 lb.)	\$3.29 lb.
Smoked Shankless Ham (16-18 lb.)	\$3.19 lb.
Boneless Smoked Carving Ham (15-18 lb.)	\$3.59 lb.
Semi Boneless Ham Halves (8 lb.)	\$3.79 lb.

Pre-Order by April 10 for a discount of 20¢ lb.

DELI MEAT & CHEESE SPECIALS

Virginia Ham	\$4.59 lb.
Pickle & Pimento Loaf	\$4.89 lb.
Heidi Ann Swiss	\$6.19 lb.
Extra Sharp Cheddar	\$4.89 lb.
Garlic & Herb Wrap	\$5.49

MEAT SPECIALS

31/40 Cooked Shrimp (1 lb., P&D, tail off)	\$8.39
Boneless Ham Steaks (8 oz.)	\$2.59

GROCERY SPECIALS

Maple Syrup	\$1.00 off
New Hope Mills Pancake Mixes	15% off

FRUIT & PRODUCE SPECIALS

Blackberries (6 oz.)	\$3.49
Broccoli	\$2.89 bunch
Baby Carrots (1 lb.)	\$1.29

While supply lasts. Specials good thru April 7th, 2025

Online Auction at Iggy's
Ends Wednesday, April 9, 2025
Bid Now at IggysAuction.com
This Auction Features a Canon 5DS DSLR Camera, Canon Speedlite 470EX-AI & Professional Lenses, New Air Jordan Shoes, Vintage Parlor Oil Lamps, Cloak, Beer Mirrors Advertising Signs & Clocks, Cream Cans, Hatchets & Axe Collection, Deer & Pronghorn Shoulder Mounts, Stamp Collection, Blackstone 17" Giddle, Grilling Accessories, Crosscut Saws, Smart TV's, Mattel 2609 Intellelevision Game Console. **Coins & Paper Money:** Morgan Silver Dollars, Large Cents, Barber, Wheat Pennies, Mercury Dimes, Proof Sets, Foreign and lots More. **Furniture:** Antique Bakers Display Cabinet, Vintage Dressers, Corner Hutch, Desk & Leather Recliner. **Jewelry & Watches:** 14K Gold Rings, Cameo, .925 Silver, Turquoise, Avon, Costume, German Silver. **Antiques & Collectibles:** Zippo Lighters, Gold Foil Notes, Goldback .999 Notes, Military, Dreidel Paperweights, Black Amethyst Glass, Capiz Shell Lamp, Decanter's, Edison Ediphone Voicewriter, Hall's Jewel Tea Dishware, Terry Redlin, Diecast Harley Davidson & Franklin Mint, Wards Airline Model 62-131 Radio. **Sporting Goods:** Chest Waders, Duck Decoys, Skateboard Decks, Ammo; 300 WIN, 22LR, 12 Ga. **Magazines:** Ruger Mini 14, Glock 9mm. **Tools:** Craftsman Tool Chest, Fluke 62 MAX IR Infrared Thermometer, Pivit Ladder Tool, Work Lights, Hydraulic Floor Jack, Hand and Power. General Household, Kitchenware and so much more!
Preview/Open House: Tuesday, April 8th (2pm-5pm) or By Appointment, Call (715) 305-2475
Preview/Payment/Pick Up Location: Iggy's Auction, 206 E. Depot St. Marshfield, WI 54449
IggysAuction.com to View Auction Catalog and Bid Now!



Iggy's Auction House
Wisconsin Registered Auction Company #421-53
Marshfield, WI 54449
(715) 650-2475 OR (715) 305-2475
*Registered Wisconsin Auctioneer: Chris Ignatowski #2709-52
www.IggysAuction.com

AUCTION
SATURDAY, APRIL 12, 2025 • 9:30 A.M.
LUNCH BY OUR MAKER'S ACRES

Located from Stratford, WI: 3 miles South on Hwy 97 to CTH C, then 1 mile West on CTH C to Drake Ave., then 1 mile South on Drake Ave.

Machinery: Ford 7710 Series II MFWD diesel tractor w/CAH, 18.4x34 rears, 3 hyd. outlets, 6 front weights & 4,954 hrs. (very good cond. - 1990); Ford 4000 diesel tractor w/16.9-30 rears & single hyd. (very good cond.- 1970); Ford 901 Select-O-Speed gas tractor w/narrow front & 4,080 hrs. (1960); 1951 Ford 8N gas utility tractor (new paint, new tires, exc. cond.); JD B gas tractor w/narrow front & 11.2x38 rears (#200126); Kory 185 gravity box w/metal ext. & Kory 6072 gear (very good cond.); NH 717 chopper w/hay head; NH 68 hay baler w/slide; Razor 4' 3pt. rotary brush mower; JD 13' wheel disk (very good); Ford 101 3x14 3 pt. plow; Kvernland 4 btm. plow; Dearborn 10-161 2x14 3 pt. plow; Meyer 125 bu. manure spreader; Deerborn 2 row 3pt. cultivator; JD 8' quack digger; MH 4 bar side rake on steel; Cunningham hay crimper; Ford 3 pt. 7' sickle mower; IH 3 pt. 7' sickle mower; JD 3 pt. 2 row corn planter; AC snap coupler plow; JD Van-Brundt 8' D.D. grain drill w/mech. lift & front grass seed boxes; 8' cultipacker; 20' grain auger; 14' flat hay rack w/gear; Badger 6' 3 pt. snowblower; Gehl long hopper blower; 8" blower pipe; 7' disk; 3 pt. or loader mount bale spear; 26' hay elevator; 2 section spike tooth drag; 2 section spring tooth drag;

Vehicles: 2016 Ford Fusion SE 4 dr. sedan w/90,000 mi. (exc. cond.); Suzuki 350 dirt bike motorcycle;

Outdoor Items, Tools & Misc.: 2021 JD X-350 lawn tractor w/42" deck & only 20 hrs.; JD Hydro 185 riding lawn mower w/38" deck; Brute 828 2 stage snowblower; JD 160 riding lawn mower; Honda self propelled lawn mower; Oregon 22 tn. log splitter w/Honda gas motor; Predator 2500 watt port. gas generator; Stihl MS 362 chainsaw; Milw. 12 volt drill; Milw. Saw-zall; Werner alum. ext. ladder; Craftsman port. air compressor; Murray #020585 3300 psi gas pressure washer; fencers; barbed wire, misc. tires; wheelbarrow; compound bow; Aussie gas grill, asst. of hand & power tools, grinder w/stand, socket sets, old boat motor, wrenches, stone lawn deer; vice w/stand, old McCulloch chainsaw, 6 1/2' pickup box; 2 wheel trailer; tow chains, very lg. asst. of dried firewood; new Craftsman 12 gal. shop vac; oils & lubes; hunting clothes; S.S. milk strainer; 3 Surge milk buckets, step saver; Jamesway metal feed cart; trash pump, concrete lawn deer;

Household: 3 pc. bedroom set w/full size bed, dresser w/mirror & chest of drawers; wooden kitchen dinette w/4 chairs; double bed, double reclining couch; reclining loveseat; oak dining room table w/6 chairs & 2 leaves; 6 1/2' oak china hutch; wooden library tale; small Hair refrigerator; Sony 50" flat screen TV; TV stand; recliner; wood desk; coffee table; misc. end tables; lamps, pots, pans, dishes, Corolle; folding table & chairs; misc. linens, crystal glass bowls & platters; winter clothes (boots, hunting, etc); Packer clothing;

Antiques & Collectibles: Budweiser bar lights; 2 copper boilers; 2 old dressers; blanket box; enamel pails; old kerosene space heater; lg. wash tub; drying rack; chrome kitchen table; asst. of collectible glassware; brass deer figurines; old Maytag gas motor; steel wheels; 2 Whitetail head mounts (8 & 10 pt.); milk cans; Farmall pedal tractor;.

James Masanz Estate
206500 Drake Ave., Marshfield, WI



Tim Schindler
Auctioneer LLC

Terms: Positive ID required. All purchases must be settled for on sale day, cash or check. (Credit Card accepted with a 3% service fee)
No Buyers Fee
Tim Schindler, Curtiss, WI – Auctioneer (715) 223-4014 or cell 715-507-0884
Registered Wisconsin Auctioneer #191
www.schindlerauction.com • info@schindlerauction.com

A weekly feature highlighting school news from around the area!

SPENCER AREA SCHOOLS

SCHOOL NEWS





A chance at adulting

On March 13, Spencer's eighth grade students attended the "Reality Store," held at Marshfield Middle School. Prior to the event, students are assigned a pretend job that entails a set income, family size, and marital status. They, then, must budget while purchasing items such as housing, transportation, child care, utilities and the other costs of daily living. Staff also randomly handed out "chance cards" with unexpected expenses like needing new tires, fixing a broken furnace or a haircut.

Submitted photos



Let's dance!

On March 7, Spencer's middle school students danced the night away at the annual middle school dance. This year's theme was the Hollywood Red Carpet, with a great turnout. Dancing, free concessions, raffle prizes and music — what more could you ask for?

Submitted photos



2024 - 2025 YOUTH & MS STATE BOUND

Coach Vogel

Coach Johnson

Coach Spangler

Coach Sawyer

Coach Kinner

Coach Larsen

Corell Bejanderfer (6X)

Bryant Kraft (2X)

Ryder Meyer (7X)

Annicke Spangler (3X)

Evers Zapatic

Helen Long (6X)

Dustin Meyer (2X)

Jayden Kuchart (2X)

GOOD LUCK WRESTERS





Order From Our App!

ALL AMERICAN FOOD



SPENCER, WI • 715.368.1144

Cloverbelt Conference athletes



Male Athlete
Teddy Meyer



Female Athlete
Caitlin Clark

DYNAMIC SOLUTIONS COMPANY

General Construction/Remodel



715-897-7995 KURT LANG

 dynamicsolutionsco2017@gmail.com

MOVING YOU FORWARD!

 FORWARD BANK • INSURE • INVEST

→ www.forward.bank

Personal | Business/Ag | Non-profit | Student

ALL EARS HEARING CARE



Maria Seefeld
Hearing Instrument Specialist

106 W. McMillan St.
Marshfield, WI 54449
PHONE:
715-207-0777
Office Hours
Mon-Thur 9AM-5PM
& Friday 9AM-12PM
allearshearingcare.com

A weekly feature highlighting school news from around the area!

STRATFORD AREA SCHOOLS

SCHOOL NEWS



In extracurricular activities this winter, boys wrestling made it to team state; the girls basketball team finished their season 20-6 (the best record since 2003); the boys basketball team won the Marawood Conference and regional championship; and the Stratford Archery had four students receive awards at the Stratford 3D Tournament. Amanda Budtke took first place, John Guralski second place, Noah Bornbach third place and Austin Bohman third place. The high school team also had a first place finish.



















Affiliate
Real Estate
Specialist for



Homes for Heroes

ALL ROADS
REAL ESTATE

Residential, Rentals, Land and Commercial

715-814-1342

1116 Western Ave., Mosinee • 114 E 3rd St., Marshfield

www.allroadsrealestatewi.com



STRATFORD



FAMILY FOODS

213108 Legion St., Stratford • (715) 687-2144

Mon-Sat 7am-7:30pm • Sun 7am-5pm

Deli Hot Bar Menu

Fried Chicken and
Homemade Potato
Wedges daily
along with other sides
and sandwiches

Check
out our soup of the day!
Monday thru Friday

Forever
TREASURES



Resale, LLC

211400 State Highway 97, Stratford, WI

715-391-1087

Clothes, Collectibles,
Home Decor & Baby Items

Open Mon- Fri 10-6, Sat 10-5.
Consignment drop offs by appointment only.
Follow us on Facebook.





A&B PROCESS
SYSTEMS

www.jbtc.com

715.687.4332

212700 Stainless Ave. Stratford, WI 54484



MAKE YOUR REAL ESTATE DREAMS A REALITY!



Megan Schmidt

Realtor®

715.650.2886 mobile

mschmidt@nexthomehubcity.com

NextHome

HUB CITY

210 S Central Ave
Marshfield, WI 54449
715.898.1060

nexthomehubcity.com



Stratford Homes®

custom modular designs

stratfordhomes.com

Visit www.stratfordhomes.com

Take the first step to your custom-built home.

✓ NEW Model Home

✓ 3D Virtual Tours

✓ Photo Gallery

✓ Floor Plan Library



| SPORTS |

Loyal's Buchanan takes 197-pound NCAA Championship

BY IOWA HAWKEYE ATHLETICS

PHILADELPHIA – Loyal native and University of Iowa graduate student Stephen Buchanan II won the 197-pound NCAA Championship on March 22, defeating Penn State's Josh Barr, 5-2.

Buchanan, the No. 2 seed, used a second-period takedown and a third-period escape, along with a riding time point, to end up on top of the podium.

“You know, you get to the semifinals twice and you get denied by it, and you have to make the journey back the next morning,” Buchanan said. “And you don’t want to wrestle those two matches, but you do, and you pull through. You’re still left with this bittersweet feeling in your stomach, in your mind. You come back the next year and the same thing happens to you.

“And you finally get on a new team. And you’re placed around people who will pour into you, who teach you the little things that make the biggest differences. And you get on that stage, and you use the things that they taught you to win, it means the world. I mean, the work that I put in, just the amount of time that people put into me, it means the world.”

Buchanan is the first national champion at 197 pounds in program history since the NCAA implemented the current weight class configuration in 1999.

Buchanan's individual national title is the 86th in program history and the 14th under head coach Tom Brands.

“Awesome, love it, can’t say enough,” Iowa Head Coach Tom Brands said. “He’s a grateful guy, so I think he has the right perspective about it for sure. The way it was done is a tribute to a champion. The way that he did it, the way he goes about his daily business is a tribute.”

Buchanan finishes his season 26-1 and his career as a four-time All-American.

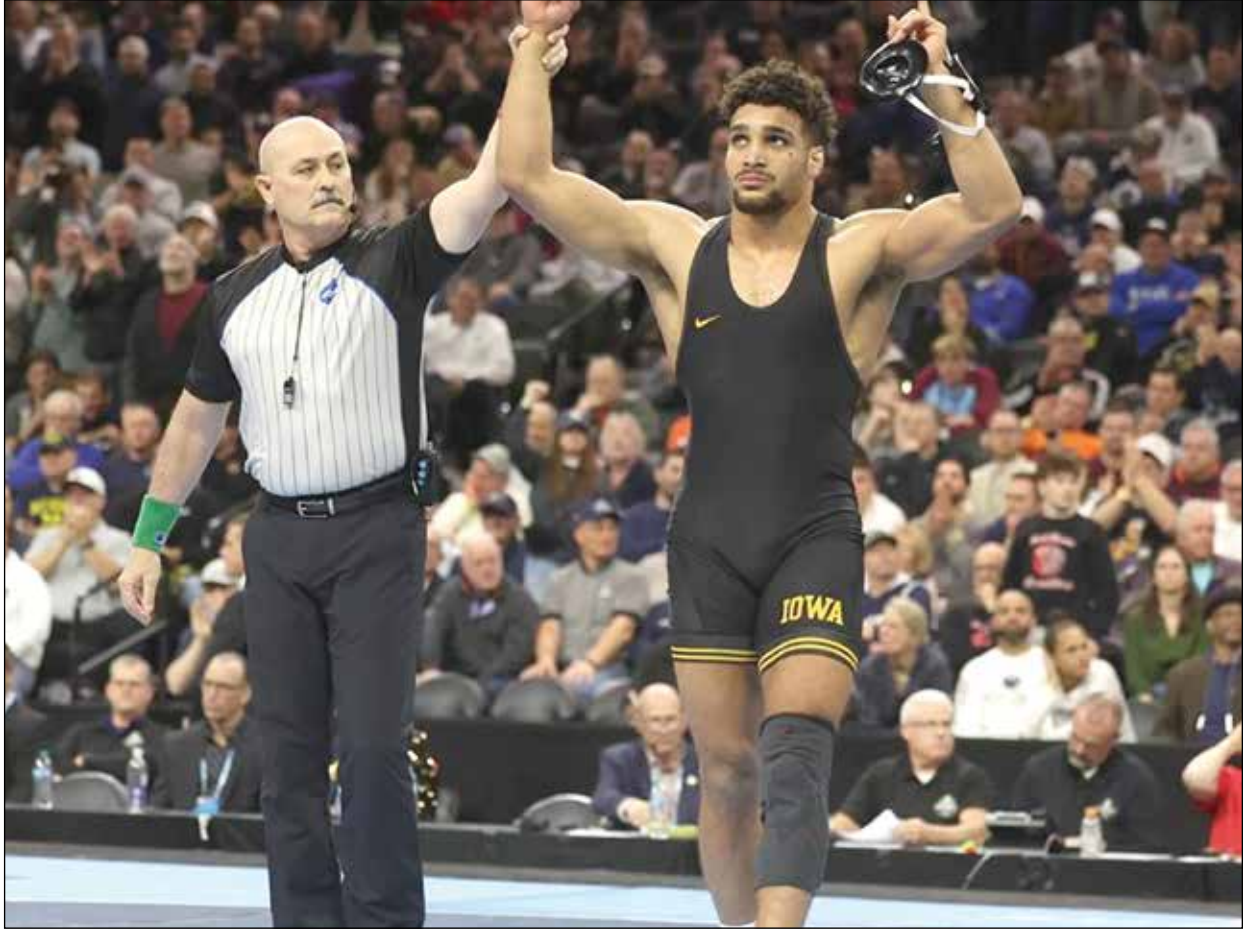

Stephen Buchanan, the No. 2 seed, used a second-period takedown and a third-period escape, along with a riding time point, to end up on top of the podium. **Iowa Hawkeyes Athletics photo**



Marshfield Middle School wrestlers qualified for state

Fifteen Marshfield Middle School wrestlers qualified for state competition, following the March 22 state qualifier. Back row from left: Donovan Parr, 150 lbs.; Landon Kleine, 115 lbs.; Jake Sleznikow, 110 lbs.; Bryce Ott, 140 lbs.; Sean Sleznikow, 160 lbs.; Zachary Knaack, 145 lbs.; Wyatt Wolf, 115 lbs.; and Rolee Moore, 150 lbs.; front row: Lucas Hafermann, 88 lbs.; Brayden Brandemuehl, 82 lbs.; Livia Gardner, 100 lbs.; Ember Zupanc, 118 lbs.; Rayden Kramas, 95 lbs.; and Kamdyn Engevold, 70 lbs.; not pictured: Aiyanna Koranda, 135 lbs. State competition was held at the Alliant Energy Center in Madison, March 27-30.

School District of Marshfield photo



Feels Like Home.

Whether you're updating your kitchen, adding more space, or tackling those long-awaited projects, a **Home Equity Line of Credit (HELOC)** gives you the financial flexibility to make it happen.



**Check Rates
& Apply Online**
→ www.forward.bank

→ www.forward.bank

GREAT RATES | LOW FEES | LOCAL LOAN SERVICERS

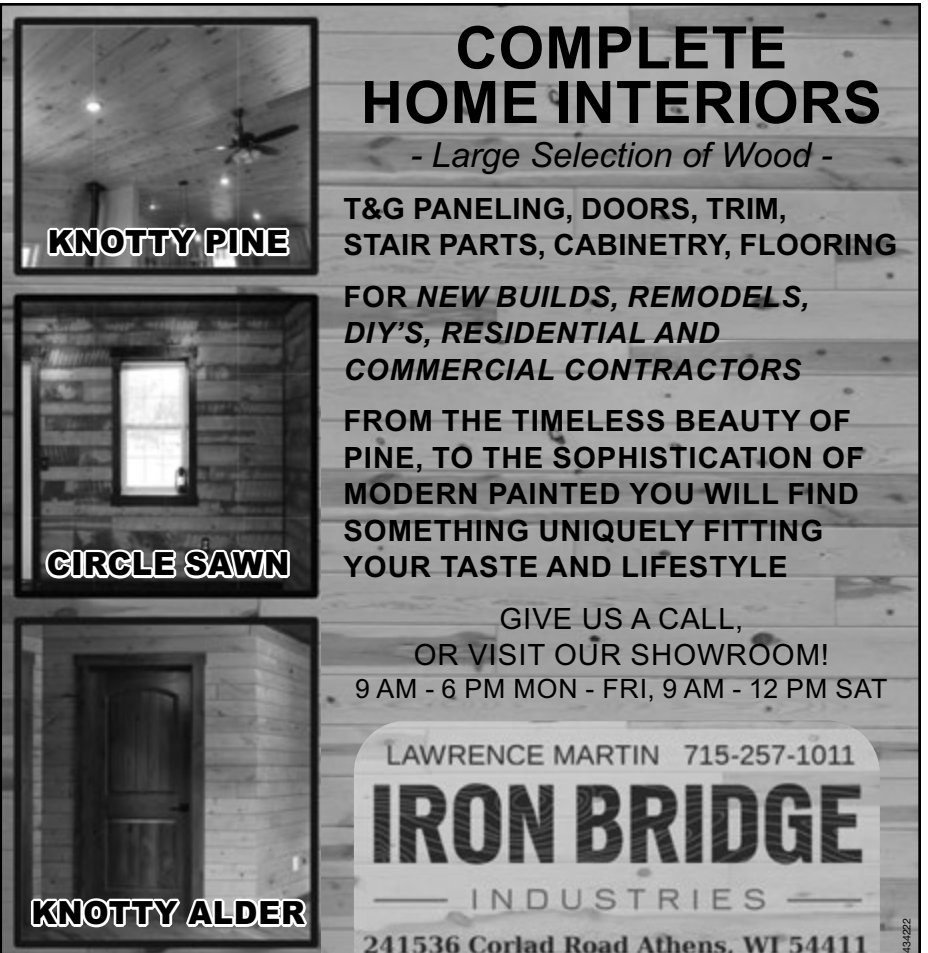

DNR to host ‘Learn to Hunt Bear’ program

FOR THE HUB CITY TIMES

WOOD COUNTY – The Wisconsin Department of Natural Resources (DNR) and conservation partners are encouraging novice hunters who want to learn about bear hunting in Wisconsin to apply for the “Learn to Hunt Bear” program.

The Learn to Hunt Bear program is intended to promote awareness and understanding of bear hunting in Wisconsin, particularly for those who are interested in hunting bear on their own in the future.

The program includes multiple classroom and field sessions, culminating with a bear-hunting experience. Participants will learn about bear biology, population management, habits, habitat, hunting techniques, regulations and safety.

Anyone who has not previously participated in the Learn to Hunt Bear program or received a bear harvest authorization is encouraged to apply.

Participants must be at least 10 years old, and there is no maximum age.

The number of Learn to Hunt Bear programs offered varies annually and will influence the number of participants

selected. Applicants will be notified of the status of their application by June 1.

Interested participants should complete the online application by May 1.

The application, program guidelines and more information can be found on the DNR’s Learn to Hunt Bear webpage.

Become an instructor

The DNR is also looking for experienced bear hunters interested in becoming Learn to Hunt Bear program instructors.

The number of participants in the program is dependent on the number of volunteers who can instruct novice hunters.

Potential instructors need at least five years of bear hunting experience and must consent to a background check.

The DNR will work with instructor groups to develop a Learn to Hunt Bear program in their area or help individual volunteers find an existing group to work with.

Interested volunteers should notify Emily Iehl, DNR Hunting & Shooting Sports Program specialist, at emily.iehl@wisconsin.gov by April 18.



The Learn to Hunt Bear program is intended to promote awareness and understanding of bear hunting in Wisconsin, particularly for those who are interested in hunting bear on their own in the future. DNR photo

Wisconsin DNR photo

| SPORTS |



Stratford’s Drexler places eighth at NCAA Championships as a red-shirt sophomore

Stratford native and North Dakota State wrestler Gavin Drexler finished the NCAA Championships with an eighth-place finish in the 149-pound bracket. Drexler fell to No. 11 seed Sammy Alvarez of Rider University, 9-6, in the medal round. Drexler became the 13th All American in NDSU wrestling’s Division I history on his first trip to the NCAA Championships as a red-shirt sophomore.

Larry Slater/NDSU Athletics photo

Got a Great Local News Story?

Tell us about it today!    

Call 715-384-4440

RESIDENTIAL • COMMERCIAL MUNICIPAL



Modern Equipment • Fully Insured • Aerial Bucket
Excellent Clean-up • Stump Grinding • Trimming
Removal • Brush Chipping • Storm Clean-Up

Tim Freeck - Owner
40+ Years Experience
Customer Satisfaction Guaranteed
allseasonstreewi.com

451575

DYNAMIC SOLUTIONS COMPANY

GENERAL CONSTRUCTION AND REMODEL

- FRAMING
- DRYWALL
- FLOORING
- TILE
- TRIM
- WINDOWS
- DOORS
- ROOFING
- SIDING
- SOFFIT
- FASCIA
- INSULATION
- DECKS
- REPAIRS



715-897-7995 **KURT LANG**

dynamicsolutionsco2017@gmail.com

 www.facebook.com/dynamicsolutionscompany

Service as Seamless as our Gutters



- Seamless Aluminum Gutters 5” & 6” Size
- Residential & Commercial
- LeafBlaster Pro Gutter Guards
- Heavy Duty Hangers with Sealing Fasteners
- Removal & Disposal of Existing Gutters

SCHWARTZ'S

Fully Insured • Free Estimates

SEAMLESS GUTTERS

Service as Seamless as our Gutters

LeafBlaster PRO
INSTALLED BY PROFESSIONALS

Fully Insured
FREE ESTIMATES

715-204-8103

Marshfield, Wisconsin
schwartzsgutters.com

\$500 Off Any Job \$2500+

\$100 Off Any Job \$1000+

One offer per job. Must present at time of estimate. Offer ends 4-30-25.

EXTRA 5% Off Military Discount

One offer per job. Offer ends 4-30-25.

Clark County to host greenhouse, arts tours

FOR THE HUB CITY TIMES

CLARK COUNTY – The Clark County Economic Development Corporation & Tourism Bureau will host its Bloomin’ Greenhouse Tour beginning mid-April through fall and into the holiday season.

This self-guided tour directs visitors to Clark County’s greenhouses and garden centers.

“Clark County is known as the ‘Greenhouse Capital of Wisconsin’ with over 40 greenhouses loaded with tens of thousands of the most stunning flowers and plants — hand potted, nurtured and carefully combined to create magical and unforgettable beauty for your home, business or special place,” an event release stated.

“While you’re here, indulge in shopping at unique, shabby chic boutiques plus, quilt and artist specialty shoppes. Bring the entire family or friends and savor the ‘Taste of Clark County’ by visiting specialty cheese and meat shops, farmers markets, hometown restaurants and supper clubs, roadside stands, orchards, winery, honey, and maple syrup shops. Come stay and play at any of our scenic campgrounds, comfy community hotels and Airbnb’s scattered throughout the countryside. Also, enjoy wonderful music venues galore.”

Spring into the Arts

In April you can also take part in the 15th Annual Clark County “Spring into the Arts” Tour, Friday, April 25, 9 a.m. – 5 p.m., and Saturday, April 26, 9 a.m. - 5 p.m.

Enjoy a weekend driving along the scenic roads of Clark County meeting artists in their studios and gathering spots to view and purchase their creations.

The tour features fine artists, guest artists and their designs of painters, potters, photographers, sculptures, woodworkers, metal workers, jewelers, weavers, glass workers, mixed media, barnwood art and much more.

For brochures on either event, call (715) 255-9100, email info@clarkcountyedc.org or visit www.clarkcountywi.org.

AgrAbility of Wisconsin Summit is April 15



FOR THE HUB CITY TIMES

MARSHFIELD – Marshfield Clinic Research Institute, in Marshfield, will host the 2025 AgrAbility of Wisconsin Summit on April 15.

The one-day program, coordinated by AgrAbility of Wisconsin and the National Farm Medicine Center, will enable participants to network and learn about resources available through AgrAbility and other Wisconsin programs.

The summit will run from 9:45 a.m. to 3:45 p.m., with registration starting at 9:30 a.m.

A farmer/veteran networking breakfast will precede the Summit 8:30-9:30 a.m.

Veteran service organizations will be exhibiting, including Veteran Service Care Coordinators (VetCoor) from Marshfield Clinic Health System, and members of the FVC of Wisconsin will discuss their program. All farmers and veterans are welcome.

“What a great opportunity to honor and assist some of our nation’s finest — farmers and military veterans,” said Bryan Weichelt, Farm Medicine research scientist and lead of the VetCoor program at the health system.

Featured speakers and topics will include: Casper Bendixsen, director, National Farm Medicine Center; Dan Bauer, program supervisor, Wisconsin Farm Center at Wisconsin Department of Agriculture, Trade and Consumer Protection; Mark Cournoyer, Auburndale High School agriscience instructor; and Kelly T. Wilfert, farm law outreach specialist, University of Wisconsin Division of Extension.

Lunch will be provided by the Wisconsin Farmer Veteran Coalition to those who register by April 9.

To register, visit go.wisc.edu/2225kp.



The Clark County Economic Development Corporation & Tourism Bureau will host its Bloomin’ Greenhouse Tour beginning mid-April through fall and into the holiday season.

Submitted photo

| BUSINESS DIRECTORY |

GET RESULTS ADVERTISE IN THE BUSINESS DIRECTORY!

715-384-4440

Central Wisconsin

STEAM WAY

CARPET & UPHOLSTERY CLEANING EXPERTS

Carpet & Upholstery Cleaning
Tile & Grout Cleaning
Dryer Vent Cleaning
Water Damage Restoration

We follow Covid-19 precautions

11840 Robin Rd, Marshfield, WI 54449 • 715-387-1229

STICHERT ROOFING

Insist on an Interlox Roof

• Lifetime Roofing •

The Last Roof You Will Ever Need!

715-683-2490

Quality At Its Finest

Kenneth Schug Excavating & Trucking LLC

For All Your Excavating Needs

TOP SOIL, GRANITE, FILL, DECORATIVE ROCK, ETC.

Site Work • Lawns • Basements • Ponds
Driveways • Exterior Plumbing • Ditching
Drain Tile • Septic Systems • Demolition
Manure Pits • Foundation Waterproofing

Fully Insured • Residential, Commercial & Agricultural

ATHENS, WI 54411 • 715-257-7193

Scheduling for

2025

Seal Coating • Pothole Patching
Line Striping • Crack Repair

5 Star Asphalt

MAINTENANCE

FREE ESTIMATES

Darryl Yoder, Owner 715-937-5139

Superior

YOUR HOME EXTERIOR SPECIALIST!

Seamless Gutters LLC

Seamless Aluminum Rain Gutters

• 5" and 6" Gutters • Effective Leaf Covers
• Color Matching • Free Estimates
• Soffit • Fascia • Siding • Windows • Decks

ARNOLD BURKHOLDER
CHILI, WISCONSIN

715-607-1710

Silent Crow Antiques

Julie Burton / Owner
401 South Central Ave.
Marshfield, WI

715/305-9446

Store Hours: Tues.-Fri. 10:00 - 4:00 • Sat. 10:00 - 3:00

Alvarez FALCON

715-323-8275 ROOFING LLC

Serving Central WI and surrounding areas

Call to book your appointment 715-323-8275

BADGER STATE STEEL ROOFING

FREE ESTIMATES!

Tired of re-roofing your house?

TRY A STEEL ROOF!

• Snaplok (hidden fastener) • Can Be Installed Over An Existing Roof • 40 Year Factory Warranty • 4-Star Hail and Fire Resistant • Ventilated At Peak • Energy Star Efficient • 28 Colors Available

Jerry Stutzman Do it Once, Do it Right! 715-314-2295

Wisco Steel Roofing LLC

Tired of Re-Roofing Your House? Try a Steel Roof!

FREE ESTIMATES

• Can Be Installed Over An Existing Roof
• 40 Year Factory Warranty
• 4-Star Hail and Fire Resistant
• Ventilated At Peak
• Energy Star Efficient

• Snap-loc Standing Seam
• 28 Colors Available
• Steel Roofing
• Top Quality Work for Less
• Individual Homeowners, Contractors, or Commercial

Call Mark 715-503-5460

Do it Once, Do it Right!

7:00 P.M. Friday, April 11th

Chestnut Center for Arts

208 S Chestnut Ave, Marshfield, WI 54449

30 Minutes of Singing

By Unity Mennonite Families

Free Admission

Questions? Call 715.572.1234

Come for inspirational,
four-part A Cappella Singing
Songs of **HOPE, JOY, and PURPOSE**

"Make a joyful noise unto the rock of our Salvation." Psalm 95:1



April 25-26, 2025
April 24-25, 2026



April - October
2025 & 2026



Fall
2025 & 2026

Visit Clark County...
travel every road, every season



Clark County Economic Development Corporation and Tourism Bureau
715-255-9100 | info@clarkcountyedc.org | clarkcountywi.org

MARSHFIELD HIGH SCHOOL DRAMA CLUB PRESENTS:

HADESTOWN

TEEN EDITION

BY: ANAIS MITCHELL

DIRECTED BY: AMANDA LEURQUIN

MUSIC BY: JOSHUA OLSON & ANDREW NEIDNER

MHS AUDITORIUM

APRIL 3-4-5 & 11-12 • 2025

Doors Open at 6:30 PM | Showtime at 7:00 PM

The show runs approximately 2 hours and 15 minutes

All seats reserved. Content appropriate for 9+

Tickets: \$10 / \$15 at the door

Tickets available online: www.our.show/mhshadestown

Or call the MHS Main Office: 715-387-8464

Winner of the 2019 Best Musical Tony Award, and still appearing on Broadway, this intriguing and beautiful folk opera delivers a deeply resonate and defiantly hopeful experience. Following two intertwining love stories – that of young dreamers Orpheus and Eurydice, and that of immortal King Hades and lady Persephone – HADESTOWN invites audiences to journey to the underworld and back through the power of music and Greek storytelling.

Are You Struggling?!

Freedom Can Be Yours Today

NO CHARGE *FREE*

DELIVERANCE;

Release from captivity, slavery, oppression, or any restraint.
Rescue from danger or any evil.

Coach Dave of Pass The Salt Ministries: Investing In Your Spiritual Life
David Arthur of I Belong Amen Ministries: EX-trans/Detransitioner & EX-gay Man

Chestnut Art Center Ballroom, 208 S. Chestnut Ave., Marshfield
Sunday, April 6th • 10am-1pm

For info: Ray LeBlanc 715-660-8176 • email: The RemnantRev12@gmail.com

1	2	3	4		5	6	7	8	9	10			
11					12						13	14	15
16					17				18				
19				20	21			22	23			24	
25						26					27		
28					29					30			
				31	32				33				
34	35	36	37					38					
39					40	41	42						
43					44					45	46	47	48
49				50				51	52				
53			54				55						
56		57				58				59			
60					61	62				63			
			64							65			

CLUES ACROSS

1. Narrow piece of wood
5. African desert
11. Waxy covering on birds' beaks
12. Sour
16. Infrequent
17. Former AL MVP Vaughn
18. Policemen wear one
19. Out of the question
24. Used to chop
25. Symptoms
26. Not moving
27. Folk singer DiFranco
28. Comedian Armisen
29. Quantitative fact
30. Incline from vertical
31. Scottish musician
33. Rooney and Kate are two
34. Positioned
38. A very short time
39. Tropical American shrubs
40. Yemen capital
43. Spanish municipality
44. Medical professionals
45. Fibrous material
49. Confined condition (abbr.)
50. Without covering
51. "Mad Men" honcho Don
53. Hockey position
54. Taste property
56. Fertile spots in a desert
58. They precede C
59. "Requiem for a Dream" actor Jared
60. Try a criminal case
63. Liberal rights organization
64. Spoke
65. Insect repellent

CLUES DOWN

1. Unshaven facial hair
2. More thin
3. Show up
4. Seethed
5. Ancient Greek city
6. Poisonous plant
7. Hello
8. College sports official
9. Monetary unit of Russia
10. Wings
13. Take too much of a substance
14. A citizen of Uganda
15. Most appealing
20. Atomic #18
21. Global investment bank (abbr.)
22. Jewish calendar month
23. Popular sandwich
27. Swiss river
29. Incorrect letters
30. Popular entree
31. Foot (Latin)
32. A driver's license is one form
33. Extinct flightless bird
34. Appetizer
35. After battles
36. It neutralizes alkalis
37. Beverage container
38. Partner to "Pa"
40. Gray American rail
41. Salt of acetic acid
42. Canadian province
44. Dish made with lentils
45. Narrative poem of popular origin
46. For each one
47. Come to terms
48. Test
50. More dishonorable
51. Unit of loudness
52. The Ocean State
54. Monetary unit in Mexico
55. Lying down
57. Thus
61. Where LA is located
62. Western State

L	E	E	D		D	E	I	V	R	O			
N	T	O	V		E	L	N	O	E	S	O	R	P
O	L	E	T		B	V			S	E	S	V	O
A	L	I	T	I	B	V	L	V	T	V	P		M
H	E	d	V	H	D		E	H	V	B		d	L
L	S	V	B		S	O	O	d		N	I	S	V
				V	V	N	V	S		S	V	O	O
L	N	E	W	O	W				d	E	O	V	P
S	V	H	V	W		H	E	d	I	d			
E	d	V	H		L	V	L	S		d	E	H	F
I	N	V		E	T	d	I		S	H	E	A	E
X	V		E	T	B	V	N	I	G	V	W	I	N
E	G	d	V	B			O	W		E	H	V	H
S	N	O	T	N	d	I	O	V		E	H	E	O
			V	R	V	H	V	S		L	V	T	S

NCWWDB closes Marshfield Job Center

BY HUB CITY TIMES STAFF

MARSHFIELD – The North Central Wisconsin Workforce Development Board (NCWWDB) closed the Marshfield Job Center on March 25.

NCWWDB said the closing is “due to the loss of funding from the City of Marshfield and the end of its lease inside the Second Street Community Center.”

“NCWWDB has appreciated this longtime partnership,” a release from NCWWDB stated.

“Beginning April 1, NCWWDB will partner with Mid-State Technical College at Mid-State on Central (MSOC) to provide area residents with an alternative option for hands-on assistance for employment and training needs.”

Mid-State Technical College Vice President of Student Services and Enrollment Management Dr. Mandy Lang expressed enthusiasm for the new partnership, “Mid-State Technical College is committed to providing accessible resources to support our students and the broader community. The collaboration between Mid-State and NCWWDB strengthens our ability to serve individuals seeking employment and career advancement. Having another close connection at Mid-State on Central ensures that job seekers and employers in the Marshfield area have a convenient place to receive expert guidance and support.

“Individuals can continue to access job search assistance online with JobCenterofWisconsin.com (JCW), Wisconsin’s free online job search tool.”

Staff is available to assist with questions or technical support by calling (888) 258-9966 or emailing JobCenterofWisconsin@dwd.wisconsin.gov.

For more information on employment services at Mid-State on Central can be obtained by contacting Gary Capen.

Capen will assist individuals and businesses at the MSOC office at 1619 North Central Avenue in Marshfield, next to Festival Foods on Tuesdays, Wednesdays and Thursdays, 9 a.m. - 3 p.m., or at (715) 321-1011.



Beginning April 1, NCWWDB will partner with Mid-State Technical College at Mid-State on Central (MSOC) to provide area residents with an alternative option for hands-on assistance for employment and training needs

COUNCIL from page 3

Utilities, appropriate elected officials, the Community Development Authority and others to gather information regarding economic development services and implementation; researching organizational structure in similar communities to provide options for how Marshfield can structure its staffing and approval organizations, presenting the city with a list of activities appropriate to be

conducted as part of an economic development program; and crafting two options of staffing and organizational structure for the city to consider, including a potential budget for staff and optional funding sources for the organization.

The work is anticipated to take approximately 39 hours at \$160/hour, requiring an investment of \$6,240.

The board voted 7-2 to approve the budget resolution, with Rebecca Spiros and Mike O'Reilly voting “no” and Brian Varsho absent.

“The Last Supper”

April 14 & 16

@ 7:00

Wesley U M Church

wesleyhopeconnection.org

Ad courtesy of:
Massage by Joel

Classifieds

GET THE JOB DONE!

Buy • Sell • Trade • Rent • Hire

EASTER SUNDAY BRUNCH

Hop into the Perfect Brunch!

SUNDAY, APRIL 20, 2025
10:30AM-1:00PM

Adults **\$24.00**
Children **\$12.00**
Children 3 and under **EAT FREE**

Reservations required. Call 715.387.2700.

2700 South Central Avenue • Marshfield , WI • libbymcneills.com

HOTEL MARSHFIELD

Order Your Easter Baking Now!

Must be picked up by Thursday, April 17.
We will be closed Good Friday and Saturday, April 19.

We specialize in baking all our goodies from scratch!
Sweet Rolls, Breads, Cheese Breads, Sweet Breads,
Cookies, Bars, Muffins, Scones, Fry Pies,
Gluten-Free Goodies, Take-n-Bake Pizza
plus much more..

Gina's BAKERY & COFFEE SHOP

100 S Pacific St., Spencer, WI 54479
715-389-2254
Tuesday-Friday 8-4 • Saturday 8-12

Spencer Kids Group 13th Annual Spring Fever Dance to benefit SKG

MUST BE 21 OR OVER

SATURDAY, APRIL 12, 2025
THE OLDE VILLAGE HALL, 117 E CLARK ST, SPENCER, WI
7 PM – 11 PM (DOORS OPEN AT 6 PM)

ADVANCE TICKETS \$20 (\$25 AT THE DOOR)

TICKET PURCHASE INCLUDES: **ONE PERSON ADMISSION**
LIVE MUSIC BY EMBER
BEVERAGES • ENTRY INTO THE PRIZE DRAWINGS

PRIZE DRAWINGS
1ST - \$1500 2ND - \$1000 3RD - \$500 4TH - \$100
5TH - \$100 GIFT CERTIFICATE FROM M&S SALES
6TH-10TH - \$50 each 11TH-15TH - \$25 each

TICKETS AVAILABLE AT: SPENCER KIDS GROUP, NUTZ DEEP II, LITTLE CLUB, MY BROTHER'S PLACE

50/50, BASKET RAFFLES, WHEEL SPINS & MUCH MORE!

www.facebook.com/HUBCITYTIMESMARSHFIELD

MARSHFIELD HUB CITY Times Buyers' Guide

Get Results!
715-384-4440

SOMETIMES MESSAGES HAVE TO BE REPEATED A FEW TIMES BEFORE THEY SINK IN.

When times are hard, your audience may be harder than ever to persuade.
Finding the right advertising message and repeating it often has never been more important.

Firefighter-driven agricultural safety program adds full-time trainer

FOR THE HUB CITY TIMES
MARSHFIELD

The Rural Firefighters Delivering Agriculture Safety and Health (RF-DASH) program has added its first full-time trainer.

With support from the CHS Foundation and the Upper Midwest Agricultural Safety and Health Center, Tim Zehnder, whose background combines farming, rescue and emergency preparedness, will provide training events throughout the United States and help implement the program on farms and ranches.

Agriculture is one of the most dangerous occupations in the nation.

Building upon research from the National Farm Medicine Center showing that rural emergency responders are highly trusted sources of safety information, RF-DASH trains and assists rural fire departments to advocate for emergency preparedness and hazard reduction.

The RF-DASH program is entering its ninth year and has extended to 16 states and five Canadian provinces.

The program has directly trained more than 170 first responders. Many of these individuals have gone on to train members of their own and neighboring departments.

The RF-DASH team recently launched a monthly virtual Community of Practice meeting to build connections between RF-



New RF-DASH lead trainer Tim Zehnder, at right, at the October 2024 Agricultural Rescue Training event in Marshfield, with Christine Johnston (Maryland Extension) and Ron Naab (Allenton Fire). Submitted photo

DASH trainers across North America.

In addition, the team is set to release an online version of the course with support from the University of Wisconsin Institute for Clinical and Translational Research.

Zehnder started his fire service career in 1990 in Truman, Minn., rising to the rank of chief, and has gone on to serve as fire

training program manager at South Central College in North Mankato, Minn., and director of fire science

at Mid-Plains Community College in McCook, Neb., as well as serving with the McCook Fire Department



Zehnder

until 2020.

Zehnder has been very active with the rescue side of the fire service, including grain bin rescue, farm vehicle extrication and confined space, among other fire service courses.

Zehnder and Jay Pennfield co-produced a grain bin rescue video for Fire Engineering Books and Videos.

“I am very excited to take the RF-DASH program to the next level,” Zehnder said. “This program brings the rural fire service and the farm and ranch community together to not only make it safer for the responding department, but to give the farm and ranch community the opportunity to make their places safer for their families and employees.”

SUDOKU

2			1					
	1		6	4				
					5			6
	9	3	5					
		6			1		5	
	4						3	9
		9	8				6	
6	5							
		4			7	1	2	

@MetroCreative

Level: Intermediate

Fill in the blank squares in the grid, making sure that every row, column and 3-by-3 box includes all digits 1 through 9.

5	2	1	7	9	6	4	8	3
7	6	8	3	1	4	2	5	9
3	9	4	2	5	8	6	7	1
6	3	2	9	8	7	1	4	5
4	5	7	1	6	3	9	2	8
1	8	9	4	2	5	3	6	7
9	1	6	5	7	2	8	3	4
2	7	3	8	4	9	5	1	6
8	4	5	9	3	1	7	9	2

“*A fascinating* TALE”

LAMBEAU

The Boy Behind Green Bay Football

By Kris Leonhardt

of dedication that will inspire fans and readers alike. If you love football, community and tales of grit, this book is a must-read.

The story of the beginning of the Green Bay Packers and the life of Earl Louis “Curly” Lambeau are so intertwined that it is hard to imagine one without the other.

From the streets of Green Bay, Lambeau developed a passion for football and grew that yearning into a football team that would exist long past his lifetime.

Like the Packers, Lambeau’s story is a tale of adversity and challenge, but also a story of triumph and perseverance. While his personal life and professional career were wrought with challenge, his legacy continues to resonate in the Green Bay community, including a massive structure along Lombardi Avenue that shines a light on his contribution to the professional team.

AVAILABLE AT:

Bosse’s News Depot, De Pere

Neville Public Museum of Brown County, Green Bay

Janke’s Book Store, Wausau

Bookcellar, Waupaca

Amazon: <https://a.co/d/fj1A3NE>

Shop MMC: <https://shopmmclocal.com/product/lambeau>