

Inside This Edition...
SCHOOL NEWS
LOYAL & GREENWOOD
 Pages 8 & 9
WORD SEARCH WINNERS!
 Sponsored by 
 Page 5
 Obituaries - Pages 4 & 5



MARSHFIELD HUB CITY

Times

www.HubCityTimes.com

LOCAL

www.ShopBuyersGuide.com

Largest Newspaper in Wood County

Find us on Facebook

Marshfield Buyers' Guide

FREE

PRSR STD U.S. POSTAGE PAID MARSHFIELD, WI PERMIT NO. 10

POSTAL CUSTOMER ECRWSS

MMC MULTI MEDIA CHANNELS LOCAL MEDIA • BETTER RESULTS

WEDNESDAY, MARCH 19, 2025 ■ VOLUME 41 ■ ISSUE 11 ■ 715.384.4440 ■ MARSHFIELD, WI

Columbus Catholic Schools sends 16 musicians to State Solo & Ensemble Competition

FOR CITY TIMES
 MARSHFIELD – During the WSMA (Wisconsin State Music Association) District Solo & Ensemble Competition on Feb. 21, 2025 (hosted at Columbus Catholic High/Middle School), 16 Columbus events were able to move onto the state competition which will be held Saturday May 3, 2025 at UW-Stevens Point at the College of Letters and Science.

- CCS band events who will be going to state include:**
1. Flute Choir
 2. Mariachi Band
 3. Mary Keding, Jazz Brass Improvisation Solo
 4. Brass Choir
 5. Hawaiian Combo
 6. Creative Jazz Combo
 7. Jazz Ensemble Open Class
 8. African Drums

9. Native American Combo
 10. Jackson Bernitt, Bb Tenor Saxophone Solo
 11. Appalachian Combo
- CCS choir events who will be going to state include:**
1. Ella Kadolph, Music Theater – Soprano/Alto Solo – AND – Ella Kadolph, Soprano Solo



Ella Kadolph is a Sophomore at Columbus Catholic High School and a member of the CCHS Concert Choir. She will be going to the State Solo & Ensemble Festival with two of her events.

See SOLO page 5

WE PAY THE \$ALES TAX!



MALL FURNITURE & MATTRESS
 113 W 9th St, Marshfield, WI 54449
 (715) 384-3166 • www.mallfurniturewi.com
 Must present coupon at time of purchase. Expires 4-30-25.
 Not valid with any other coupons/offers. Not valid on previous purchases.



BIG DAWG ROOFING & CONSTRUCTION
 Storm restoration specialists & your exterior one-stop-shop!

Tyler Hahm 715-650-0400
Jared Johnsrud 715-650-0400

thebigdawgroofing.com
 thebigdawgroofing@gmail.com

FREE ESTIMATES
INSURANCE CLAIMS

“BIG DAWGS GO ROOF!”



T. WILLFAHRT
CONCRETE & EXCAVATING
715-305-4295 est. 2010
 Happy to announce 15 Years of Business!
Specializing in
Excavating and
Concrete Services

GENE'S
FURNITURE & MOVING CO.

100 E 14th St, Marshfield, WI 54449
 Phone: (715) 384-5080
 genesfurnitureandmoving.com
 Monday thru Friday 9:00 AM - 5:00 PM
 Saturday 9:00 AM - 4:00 PM
 Sunday 12:00 PM - 4:00 PM



“We Do Moving!”

THE BEST TRADE-IN SALE EVER!

DOUBLE TRADE-IN VALUE NOW!*

NO POWER? NO PROBLEM!
BUILT-IN BATTERY BACK-UP*

FREE* BASIC DIY INSTALL KIT
 BASIC 3" VENT KIT W/PREMIUM GLASS PAD
 STRAIGHT OUT KIT W/ PREMIUM GLASS PAD UPGRADE*
 WITH NEW STOVE PURCHASE*
 (\$804.00 RETAIL VALUE)

LIMITED TIME ONLY!
SAVE \$250
 ON INDEPENDENCE VINTAGE EDITION!*

FREE* ASH VAC PRO
 WITH NEW STOVE PURCHASE*
 (\$139.00 RETAIL VALUE)





SAVE UP TO \$2000
 WITH THE FEDERAL TAX CREDIT*



- NO CHIMNEY REQUIRED W/PELLET STOVE*
- EASY PAYMENTS* AS LOW AS \$2.00/DAY!*
- SAVE UP TO 45% ON HEATING*
- 0% INTEREST*



EARTH SENSE
 ENERGY SYSTEMS INC.

DALE GREEN BAY JUNCTION CITY
 920.779.6647
 PELLETHEAD.COM

PELLET WOOD GAS STOVES

*WITH APPROVED CREDIT. *DISCOUNTS CAN NOT BE COMBINED. *30% TAX CREDIT APPLIES TO SELECT PELLET AND WOOD STOVES ONLY. PLEASE SEE SALES ASSOCIATE FOR DETAILS.

Interested in Physicians Mutual?
 See our knowledgeable staff in our Spencer Office to learn more!



Physicians Mutual
 Insurance for all of us.®

Spectrum

BENEFIT SOLUTIONS

Health and Life Insurance Experts

Proudly Serving our Neighbors from our Spencer Office

715-659-0983



Providing expert Health, Life and Dental Insurance consultations at no cost.

Timeless Tales presents an evening of local history and culture with On Wisconsin!

BY KATIE SCHIMKE

MARSHFIELD – Hosted by the Friends of Marshfield Public Library, the community enjoyed an evening of art, literature, and food on March 8. Local author John Armbruster read a portion of his novel, *Tailspin*. *Tailspin* follows the story of World War II tail gunner Gene Moran who falls four miles through the sky without a parachute and survives, who is then

captured by the Germans where he endures a 600 mile death march across Europe. Nearly seventy years later, a young history teacher named John works to bring Gene's story to the page nearly seventy years after it happened. Hub City Jazz performed during the event, featuring songs such as On Wisconsin!, Go! Pack! Go!, The Girl from East Neenah, and more.



Hub City Jazz



John Armbruster, reading from his novel Tailspin.



Bailey Conner and Campbell Cutlan.

PHOTO BY KRIS LEONHARDT

Wood County Master Gardener Association to host arborist Steve Hollar

FOR CITY TIMES
MARSHFIELD – Wood County Master Gardener Association's (WCMGA) first meeting of the year on Tuesday, March 25, at 6 p.m. will host Arborist Steve Hollar of ArborVantage Tree Service in Milladore who will talk on Tree and Shrub Care. This event is free and open to the public. It will be held at the Pittsville Community Center, 5291 3rd Ave, Pittsville.

Read, Reuse, Recycle

REAL ESTATE SHOWCASE OPEN HOUSE LOCATOR

THUR., MARCH 20

MARSHFIELD
5:00 PM - 6:30 PM
1108 WAUSHARA DR • \$309,900



Directions: N. Central Ave. to Upham St. – East to Peach Ave. – North to Waushara Dr. – East to Property.
HOST: CORY HELWIG
RE/MAX AMERICAN DREAM

LOOK FOR THIS
OPEN HOUSE
SHOWCASE
EACH WEEK
IN THE HUB CITY
TIMES

Check out all the
open house information
and properties for sale
on page 11



HUNTER DOUGLAS WINDOW TREATMENTS
AVAILABLE @ RICE'S MORE THAN FLOORS

WHY CHOOSE HUNTER DOUGLAS AND RICE'S?

- Energy efficient shades that may qualify for Federal tax credit.
- Revolutionary, stylish window treatments
- Help Reduce your monthly utility costs.
- Stay comfortable and add privacy.
- Hunter Douglas Lifetime Guarantee.
- PowerView® Automation option moves your beautiful shades to your schedule. It's your home and your light to control.
- Make the investment today into your home by stopping in or texting us today!



Call,
text or
stop in
today!

RicesMoreThanFloors.com
715-384-4554
1313 West Veterans Parkway
Marshfield, WI 54449

448458



GROSSKOPF & BURCH
LAW FIRM

CONGRATULATIONS TO ATTORNEY JESSICA MERKEL

ON JOINING THE GROSSKOPF & BURCH
ESTATE PLANNING & ELDER LAW TEAM

FORWARD BANK BUILDING
1001 N. CENTRAL AVENUE
MARSHFIELD, WI 54449
715.350.2227

www.eclawyers.com
Eau Claire | Marshfield



| OBITUARIES |



MARK D. LOBNER
Mark D. Lobner, age 65, of Sierra Vista, AZ, passed away on February 17, 2025, in Tucson, AZ.
Mark was born on June 3, 1959, in Marshfield, WI to Roman and Henrietta Lobner. He graduated from Auburndale High School in 1977.
Mark received his bachelor's degree from UW-Eau Claire, Eau Claire, WI, and his Masters of Arts degree from St. Mary's University, San Antonio, TX. He joined the army in 1984 and made that his career for the next 21 years. Mark held many titles in the army including Division Senior Interrogator, Platoon Sergeant, and Active Component/Reserve Component Interrogation Training NCO. The military gave Mark many opportunities to tour the world, and he was able to visit much of Europe including France, Germany, and Russia. Some of his many duty stations included Germany, California, Texas, Georgia, and Arizona. Mark retired in 2005 with the rank of Sergeant First Class. After his military retirement, Mark went on to teach for the military as both a foreign language and interrogation instructor.
Mark had a real gift for languages and was fluent in German, Russian, Arabic, and French. Anyone who knew Mark knew that he had the gift of gab and could talk for hours about so many subjects. He also greatly enjoyed reading and would immerse himself in books on many different topics. Mark took great pride in being well-dressed and his collection of suits and ties was a wonder to behold.
Mark is survived by his partner of over 20 years, Roberto Leon (San Jose, CA), and his siblings Teresa Fuller (DeKalb, IL), Al (Alita) Lobner (Milladore), Ralph (Kathy) Lobner (DeForest), Mary (John) Spindler (Rozellville), Tim (Bonnie) Lobner (Colorado Springs, CO), Diane (Mark) Sorvald (Colorado Springs, CO), Lisa (Gary) Wolf (Plover), Joe (Lisa) Lobner (Auburndale), Russ (Shannon) Lobner (Plover), Eric (Christy) Lobner (Columbus) and numerous nieces and nephews. He was preceded in death by his parents, Roman and Henrietta Lobner.
A Mass of Christian Burial for Mark will be held at 11:00 am on Friday, July 18, 2025, at St. Mary's Catholic Church, Auburndale, with visitation from 9:00 am until the time of service. Burial will be held in the parish cemetery.
Condolences may be sent online at www.rembsfh.com

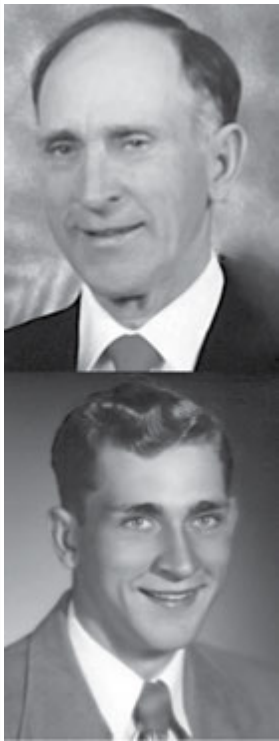

RICHARD GEORGE BREU
Richard George Breu, 93, passed peacefully on March 9 at the Aster Retirement Community in Marshfield, Wisconsin. Richard was born in Marshfield in 1931 to Walter and Frances (Kolbeck) Breu. He grew up on a dairy farm and was educated in Auburndale. He married Lorraine Schill at St. Mary's Catholic Church in Auburndale on May 20, 1952. Richard was drafted in 1953 and served in the United States Army as a clerk typist in a medical depot. After service in 1955, he and Lorraine became dairy farmers in Auburndale until they retired in 1983. The arrival of each of their four daughters was special, and he treasured his role as a father. Later, they moved to Marshfield and enjoyed family gatherings and playing cards with friends. Richard was an involved community member, loved his family, and had a variety of outdoor interests.
He will be missed most of all by his loving family, wife Lorraine and four daughters: Marla Hartley of Neillsville, and her children Ashley (Spencer) Hokanson and Brandon Hartley both of Minneapolis, Janice (Dale) Ladd of Neillsville, and their children Travis Ladd, Matthew Ladd, and Shannon Ladd, Sandra (Jerry) Stargardt of Marshfield, and their children Tyler (Kendra) Stargardt of Minneapolis and Tiffany (Jake) Lenz of Marshfield, Tricia (Bill) Forbes of Wausau, and their children Morgan and Ethan, and two great-grandchildren Jace and Ava.
Richard has joined family in heaven including his parents Walter and Frances Breu, in laws, Edward and Margaret Schill, his brother Wally A. Breu, brother-in-laws Marvin Schill, James Kraus, Art Schill, and sister-in-law Janet Schill.
Richard is also survived by four sister-in-laws and three brother-in-laws: Joan Breu of Hubertus, Irene Kraus of Janesville, Bernice (Ronald) McDermott of Milton, and Carol (Dan) Mancl of Wisconsin Rapids, Albert (Frances) Schill of Marshfield, Kenneth (Annette) Schill of Stratford, and LeRoy Schill of Hurley.
A mass of christian burial occurred on Saturday, March 15 at St. Mary's Church, 5856 Main Street, Auburndale.



WANDA EDNA SHUPE
Wanda Edna Shupe, age 83, Marshfield, passed away peacefully at her home on December 15, 2024.
Wanda was born on February 22, 1941, in Marshfield to Alfred and Edna (Mews) Kohl. On November 28, 1959, she was united in marriage to Bruce Shupe. They had one son, Dean.
In her early years, she enjoyed cooking, knitting, sewing, and spending time at Hultman Lake where she and Bruce had a camper parked for many years. She began collecting antiques specializing in Carnival Glass and Red Wing pottery, and many miles were traveled to antique shops and Red Wing Collectors' conventions. After Dean graduated from high school in 1978, she decided to work outside the home and obtained a Medical Assistant diploma from Mid-State Technical College. She worked as a certified medical assistant at Marshfield Clinic Oncology Department for 26 years. In her retirement years, she enjoyed Sheepshead card club with the gang and watch wildlife in the backyard.
She is survived by her husband, Bruce, son, Dean (Colleen), three grandchildren, Kristy (Nick Ludwiczak) Peterson, Kara (Matt) Houck, and Joshua (Rachael) Shupe, seven great-grandchildren and one on the way. She is also leaving behind dear friends, Holly Zopfi and Gayle Kronberger.
She was preceded in death by her parents and great grandson, Vincent Kohl Houck.
The family wishes to express their thanks to Compassus Home Hospice for the compassionate care during Wanda's decline.
A Celebration of Life will be held at Rembs Celebration Center, 250 S. Oak Ave., Marshfield, Wisconsin, on Saturday, April 5, 1:00 p.m. – 4:00 p.m. Meal will be served at 1:00 p.m.
In lieu of flowers, donations may be made to Marshfield Area Pet Shelter (MAPS), Marshfield House of the Dove, or Marshfield Clinic Cancer Care Research Center.



SOLO
from page 1

2. Trinity Brunzo, Soprano Solo
3. Jenny Schneider, Alto Solo
Since this year's Solo & Ensemble Competition was hosted at Columbus Catholic High/Middle School, middle school students also had the opportunity to compete.
Middle school event that will be going to state:
1. Ava Keding & Caspar Kroening, Class A Duet
"To say I am proud of all my students is an understatement," said Ashley Nikolai, the Columbus Catholic Middle/High School Concert Choir Director. "I look forward to another wonderful performance for those advancing to state in May! Great job band and choir students!"
"I am so pleased to have such success with great kids and musicians at my last Solo/Ensemble at Columbus," said Mr. Zimmerman, the CCHS Concert Band Director.
Middle School Band Director, Danielle Wolf, said "For many middle school students, this was their first experience at solo and ensemble, and I am incredibly proud of how they embraced the challenge. I am very excited to see how they continue to grow as musicians in the years to come."

WORD SEARCH WINNERS!

ONE \$10 CHIPS GIFT CARD AWARDED TO EACH WINNER

GAIL MOEN - Marshfield

JEN PARKER - Marshfield

LOUISE FRANK - Marshfield

DAWN FUEHRER - Hewitt

GREG WINKLER - Marshfield

Prizes will be mailed to the winners!
Thanks to all of our advertisers and participants!

104 East 2nd Street • Marshfield, WI 54449
715-384-4440 • HubCityTimes.com



Agricultural harvesting at the last light of day, aerial view.

Mid-State to host fourth annual Central Wisconsin Farm Profitability Expo

FOR CITY TIMES
WISCONSIN RAPIDS
– Mid-State Technical College will host the fourth annual Central Wisconsin Farm Profitability Expo on Wednesday, April 30, at the Wisconsin Rapids Campus from 10a.m. to 3p.m.
The in-person expo is the result of a partnership with UW-Madison Extension, Wisconsin Potato Vegetable Growers Association, regional watershed groups, nonprofit organizations, Wood County Land and Water Conservation staff and agricultural and natural resource specialists.
The Farm Profitability Expo is designed to encourage profitable farming by building resiliency, diversifying farming operations, reducing inputs and increasing a farmer's return on investment.
Attendees will learn about best-management practices farmers can use to take advantage of what nature has to offer and increase self-sufficiency on the farm, such as regenerative management, managed grazing, cover and companion crops and no-till farming. They will also explore the specific barriers central Wisconsin farmers are experiencing when adopting best management practices through discussion with fellow farmers who have implemented these practices.
This event is free to participants due to funding provided by Wood County Land and Water Conservation. Certified Crop Adviser's (CCA) credits will be offered to all attendees. Registration is required by Thursday, April 24. Learn more and register at mstc.edu/farm-expo.

ADRC offering caregiver class

FOR CITY TIMES
MARSHFIELD – The ADRC is offering another "Managing Caregiver Stress Workshop" in Marshfield at the 2nd Street Community Center on Tuesday, April 8 from 2:00pm - 3:00pm.
This is a free workshop intended for those caring for a family member or close friend. The workshop is not designed for professional caregivers as it does not address workplace stressors. If someone is interested but they are not able to attend the in-person workshop, there is a virtual option from 5:00 - 6:00pm on the same day.
Registration is required by calling the ADRC at 888-486-9545.

Got a Great Local News Story?

Tell us about it today!

Call 715-384-4440

This Week's Specials • This Week's Specials • This Week's Specials

- **Uncle Rays Sour Cream & Onion Potato Chips**, 8 oz. (Case of 9, \$19.40) **\$2³⁵**
- **Premium Saltine Crackers** 1 lb. (Case of 12, \$21.45) **\$1⁹⁵**
- **Oreo Chocolate Sandwich Cookies**, 62.76 oz. **\$9⁹⁵**
- **Honey Maid Graham Crackers** 57.6 oz. **\$6⁹⁵**
- **Ritz Crackers**, 61.65 oz. **\$12⁶⁵**
- **Mandarin Oranges** 11 oz. (Case of 12, \$13.20) **\$1²⁰**
- **Condensed Cream of Chicken, Mushroom or Tomato Soup** 10.3 to 10.7 oz. (Case of 24, \$25.30) **\$1¹⁵**

- **Extra Virgin Olive Oil**, 32 oz. **\$9⁹⁵**
- **Medium Egg Noodles**, 12 oz. (Case of 12, \$18.15)..... **\$1⁶⁵**
- **Mother's Maid Blueberry Pie Filling**, 21 oz. (Case of 12, \$21.45) **\$1⁹⁵**
- **Frosted Flakes Cereal** 45 oz. (Case of 4, \$10.80) **\$2⁹⁵**
- **Jet Puffed S'more Marshmallows** 21 oz. (Case of 10, \$12.40) **\$1³⁵**

FRESH PRODUCE

Romaine Lettuce, Onions, Kiwi, Potatoes, Peppers, Carrots, Avocados, Apples

715-229-4336

Hwy 29 to E. North 1 mile to Willow Rd. 2 miles West to Pelsdorf 1/4 mile South **N14778 Pelsdorf Ave., Curtiss**

Mon.-Fri.: 8 a.m.-7 p.m. Sat.: 8 a.m.-5 p.m.

WE ACCEPT ALL MAJOR CREDIT CARDS, & EBT SNAP CARDS

Rainbow Reflections

Discount Groceries

Jerry Harvey receives National Recognition

BY DANIELLE SNEDEKER

MARSHFIELD – Jerry Harvey, a well seasoned turkey hunter, received national recognition this year at the 49th annual National Wild Turkey Federation (NWTf) convention with a conservation award. Since 1997, Jerry has contributed as a member of the NWTf State Chapter Board of Directors. For over 35 years, his passion and dedication to the midwestern bird has kept Jerry heavily involved in the community. Through volunteer work and wearing many hats, Jerry helped start organizations such as the Wisconsin Marshfield Area Gobblers. Currently, he serves as treasurer, banquet chair, and president of the city’s chapter.

“I’ve reached the top as far as I can go.” Jerry said. “I’ve been passionate about turkeys since I was 15. Grabbed one of my grandpa’s magazines, started hunting with my father, and then it was me and my older brother and life long friend, Gary. We would trade hunting on farms and walk back and forth.” Some of Jerry’s proudest accolades involve the youth around the city of Marshfield. When Jerry paved the way for



Landowner Appreciation Days, he served as chairman for a few years. On a national scale, Jerry collaborated with the JAKES coordinator to launch the Extreme JAKES magazine. The JAKES program is known for their art contest. At the beginning of Jerry’s time with the JAKES program, there were only 72 participants. “We went to the WIAA office to get a book of all the schools in Wisconsin, and invited all of the art departments to get involved with the contest,” Jerry said. “All the way up to

650 entries statewide. And when we sent the art work to a national level, we had 16-17 winners our first year! Out of 18 spots.” Jerry continued to volunteer for the contest until it was terminated in 2008. His generosity moved forward as chairman of the Wisconsin State Raffle Committee, where he advocated for the High School Outdoor Clay Target League to get involved. Jerry was successful, selling a net worth of \$2,700 in tickets and over \$8,000 in 2024. Half of the proceeds



went to the schools need for sports supplies. “They’re expanding every year,” Jerry emphasized. “Another thing that sticks in my mind is the hunting I get to do with Gary. He has a game farm in Marshfield. I don’t know how it started or got put together, but we take handicapped hunters out pheasant hunting. A lot of them are handicapped veterans. And let me tell you, we have a blast!” Jerry and Gary have been taking veterans out hunting for six years now. “To get these women and men out there to harvest a bird. . .you wouldn’t believe how it makes you feel. It’s totally amazing.” Apart from the award sitting on Jerry’s counter, his most recent accomplishment is the Wisconsin Wall



of Fame. There are now 25 inductees on the wall. “We tried to pick the people that have done so much to restore the wild turkey to Wisconsin. The leaders and people that were involved put about 1.5 million into conservation every two years,” Jerry said. Finally, when asked if he

was planning on displaying his award somewhere special in his home, Jerry said. “It has its place in the corner curial cabinet, once I get done braggin’ about it!” Jerry jokes. At 80 years old, Jerry plans on staying involved in the community and is ready for the upcoming turkey season.

THE Village Market

715-659-4896

Bulk Food • Deli
Seasonal Produce and Fruit

212 S. Pacific St.
SPENCER

715-659-4896

HOURS:
Monday-Friday 9:00-6:00;
Saturday 9:00-4:00

Email: shop@villagemarket.info

DELI MEAT & CHEESE SPECIALS

Ham off the Bone	\$4.89 lb.
Smoked Turkey Breast	\$6.49 lb.
Guggisberg Baby Swiss	\$4.99 lb.
Veggie Farmers Cheese	\$3.69 lb.
Large Salad	\$5.49

MEAT SPECIALS

Turkey Bacon (12 oz.)	\$3.69
Bacon & Cheddar Sausage Grillers (14 oz.)	\$4.49
Frozen Chicken Drumsticks	\$1.29 lb.

FROZEN SPECIALS

Vegetables (Peas, Mixed Veggies, CA Blend)	15% off
Apple Strudels	20% off

GROCERY SPECIALS

Granola Cereal (Asst Varieties)	20% off
Himalayan Pink Salt	15% off
Milk Chocolate Bridge Mix (Candy)	20% off

FRUIT & PRODUCE SPECIALS

Red Seedless Grapes	\$1.99 lb.
Large, Sweet Carrots	\$.99 lb.
Cucumbers	\$.79 ea.

While supply lasts. Specials good thru March 24th, 2025

447802

Your Local Fish Fry

Directory

Fraternal Order of Eagles

#624

1104 S Oak Ave,
Marshfield, WI 54449
Open to the Public
(715) 384-3000

Friday Fish Fry & Seafood

4:00 pm - 7:00 pm • Every Friday thru April 18th!

Plated Deep Fried or Baked Cod, Shrimp, or Combo of fish & shrimp

Dinner includes: French fries or potato salad, coleslaw, rye bread, dessert for those eating in. Coffee or Milk

Eat in or carry out. Discount for Eagles Members.

LENTEN FISH FRY

WEDNESDAY 4pm-9pm (PLATE)

FRIDAY 4pm-9pm (PLATE OR BUFFET)

715-387-4161

HIGHWAY 97 NORTH
MARSHFIELD, WI 54449

BELVEDERESUPPERCLUB.NET

Open Wednesday thru Saturday 4pm-9pm
Sunday 9:30am-2pm

Now Taking Easter Reservations!

LIBBY McNEILL'S

FOOD • DRINK

2700 S. Central Ave.

libbymcneills.com

715.387.2711

HOTEL MARSHFIELD

Buck-A-Neer Restaurant

EVERY FRIDAY DURING LENT

Seafood Buffet: Shrimp, Haddock, Cod, and Our Amazing Salad Bar

Seafood Features: Salmon, Walleye, Perch, Cod, Shrimp and Lobster

Reservations are highly encouraged but not required

OPEN! WEDNESDAY-SATURDAY

ROZELLVILLE • 715-384-2629

122923, County Rd C • Stratford; WI 54484

MARSHFIELD AREA PET SHELTER PET OF THE WEEK

Hello, my name is Littles and I'm about a year old! You look like you need a fuzzy little clown in your life! Great news, I'm the cat for you! My antics are guaranteed to keep you entertained and my affectionate personality will make sure you always feel loved. It doesn't hurt that I'm also quite beautiful! Am I selling it, or what? Come scoop me up before someone else does and apply for a visit! My adoption fee is \$100. BOGO adoptions! Adopt one cat or kitten and the second is free!

Marshfield Area Pet Shelter does not have open hours for public viewing of adoptable animals, rather are by appointment only.

If interested in adopting, please complete the adoption application. Once your application is approved, an appointment will be scheduled to visit with your desired pet.

Online application can be found at: www.marshfieldpetshelter.org/adoption-application

Marshfield Area Pet Shelter can be reached by call or text at 715-486-5140.

All animals are vet examined, spayed/neutered, blood tested and microchipped. If old enough, they receive routine vaccinations.



Posy Patch Greenhouse & Gift Shop

N11839 St. Hwy. 73, Owen, WI • 715-267-7644

7 miles south of Withee — 6 miles north of Greenwood

WE ARE NOW OPEN!

Need a change?
Spring decor is here!

Come & Check It Out!
Enjoy a Cup of Coffee as You Relax & Refresh Your Soul Amongst the Tropicals in Our New Sitting Area!!

Javataza Coffee Granola 20% OFF

Air Plants are Here!
Enhance Your Home & Office with Greenery!

Large Collection of Lovely Houseplants!

10% OFF

March 20, 21, 22 2025

10% OFF Choco chip Cookies

Don't Forget the Garden Center

Wind Chimes

Furniture

Home Decor

Rugs

Metal Art

Signage

Much More!

We Have Poly Lawn Furniture!

Come check out the availability. Don't see what you like? WE CAN ORDER

Quality Roofing & Improvements LLC

Roofing • Windows • Siding • 3 Seasons Porches • Bathrooms
General Remodeling

Harry
21 Years of Experience

Mike
10 Years of Experience

Ethan
15 Years of Experience

Chris (Owner)
30 Years of Experience

Jonah
10 Years of Experience

Morgan
18 Years of Experience

Chris @ 715-435-4381

Fully Insured • Many References

OWNERS COMMERCIAL INNOVATIONS FOR LIVING Preferred Installer

Mid-State Technical College hosts Farm Tour and Wisconsin Technical College System Ag Day Celebration

FOR CITY TIMES

WOOD COUNTY – Mid-State Technical College hosted this year’s Wisconsin Technical College System (WTCS) Ag Day Celebration in conjunction with its annual Farm Tour on Tuesday, March 11. Participants experienced a day dedicated to celebrating agriculture in Wisconsin while exploring the latest technology and agricultural practices designed to enhance farming operations. The event was attended by local and state leaders, educators, students, industry representatives, farmers and professionals.

“This event is about so much more than recognizing agriculture’s impact,” said Dr. Alex Lendved, dean of Mid-State’s Marshfield Campus and School of Applied Technology. “It’s about fostering partnerships, sharing ideas and ensuring that future generations continue to grow and thrive in this industry.”

The day started with a breakfast in honor of the WTCS Ag Day Celebration at the American Legion in Marshfield. Attendees heard from special guest speakers, including a welcome from Marshfield City Mayor Lois TeStrake and remarks from WTCS President Layla Merrifield, Mid-State President Dr. Shelly Mondeik and State of Wisconsin Department of Agriculture, Trade and Consumer Protection (DATCP) Assistant Deputy Secretary Mike Strigel.

“Agriculture is very much the backbone of our district as well as the backbone of Wisconsin, in many ways,” said Mid-State President Dr. Shelly Mondeik. “Our farmers and our ag businesses make life

possible for all of us. It’s an honor for our college to not only be able to support agriculture but to be able to offer agricultural programming and, today, to advocate for it as well.”

According to DATCP Assistant Deputy Secretary Strigel, agriculture in Wisconsin is a \$116 billion dollar industry with one in 10 jobs being directly tied to agriculture. Strigel further noted that “10 percent of Wisconsin farmers are considered young and emerging,” much higher than the national average.

Layla Merrifield, WTCS president, connected those numbers to the evolving support Wisconsin’s technical colleges provide to meet the changing needs of farmers. “Today’s programs are teaching things like drone piloting, iPad apps and artificial intelligence, and our ag programs produce hundreds of graduates every year that fill many available positions statewide



From left: Alex Lendved, Mid-State Technical College dean of the Marshfield Campus and School of Applied Technology; Lois TeStrake, Marshfield city mayor; Layla Merrifield, WTCS president; Shelly Mondeik, Mid-State president; Mike Strigel, State of Wisconsin Department of Agriculture, Trade and Consumer Protection (DATCP) assistant deputy secretary; and Mark Tyler, WTCS Board president.

to support this industry,” she said. “The evolution of these demands will continue as the ag industry continues to lead us in developing

new production methods and technologies that will help lead the world.”

Following the Ag Day breakfast, attendees toured

and learned from two farming operations. The tour focused on the use of modern technology to enhance efficiency as well as cow comfort and longevity at Romadka View Holsteins, a fifth-generation farm in Granton, Wis., owned and

operated by Mark and Kelli Elmhurst. Another larger dairy operation on the tour, Heeg Brothers Dairy, LLC, in Colby, Wis., featured expansion through new buildings and increased herd size.



Layla Merrifield, Wisconsin Technical College System (WTCS) president, addresses attendees at the WTCS Ag Day celebration hosted by Mid-State Technical College, March 11, at the American Legion Post 54 in Marshfield.

**STORE SPECIALS:**
March 19th-25th, 2025

1% LOWFAT MILK	\$2.80 <small>Gallon</small>	<i>Need a little "Encourage" mint" to stop for Ice Cream? We have MINT soft serve</i>
PEPPERJACK CHEESE	\$3.99 <small>Lb.</small>	
HORSERADISH JACK CHEESE	\$4.05 <small>Lb.</small>	

Milk from cows not treated with rBGH! No significant difference has been shown between milk from rBGH treated and untreated cows.

Weber's Farm Store
9706 County Road H, Marshfield, WI
3/4 mile west of Central on 14th Street • webersfarmstore.com
Phone (715) 384-5639 Hours: Mon.-Fri. 8:30-7; Sat. 8:30-5





Before

After

Scheduling for 2025

Seal Coating * Pothole Patching
Line Striping * Crack Repair

5 Star Asphalt

MAINTENANCE

FREE ESTIMATES

Call NOW!

Darryl Yoder, Owner **715-937-5139**

A weekly feature highlighting school news from around the area!

GREENWOOD AREA SCHOOLS

SCHOOL NEWS

Greenwood High School Greenhouse

It is time to think spring! The Greenwood Agriculture Department and FFA Chapter will be hosting a spring plant sale. Agriculture students and FFA members will work tirelessly to grow beautiful hanging baskets, bedding plants

and vegetables for all of your garden needs! Be sure to follow the school website and Facebook page as well as TRG publications for more information regarding sale times and locations.

The Greenwood Spanish Club is planning a cultural trip in March. The plan is to visit two places. The first is Eagle Eye Farm, near River Falls. They have llamas, alpacas, porcupines, and more to see, learn about, and interact with. Llamas and alpacas originated from the Andes Mountains in South American countries. Llamas and alpacas are central to Incan culture, and are often featured in festivals and ceremonies. Llamas are larger than alpacas and have been used for transporting items over mountainous terrain. Whereas the alpaca wool is softer and hypoallergenic, which is used in clothes and fabric. Llamas spit more than alpacas. It happens mostly when they show their dominance or when they feel threatened. (Tips: Avoid making loud noises around them. Signs that a llama will spit: flatten their ears back, puff air, and/or raise their nose up.)

After visiting the farm, the group will see a MLS Soccer

Game, Minnesota United FC. Sports serve as an opportunity to find common ground between races, origins, and cultures. Soccer is the number one sport in Spanish speaking countries (as well as many other countries). Major League Soccer first played in 1996 with ten teams. Now in 2025, there will be 30 teams competing.

Greenwood and Loyal Schools Proudly Present

BRINGING DOWN the HOUSE

By "Bill" Wagner

DIRECTED BY: ERIC ADAMS AND STEPHANIE GLASER

TECHNICAL DIRECTOR: KELSEY HOVERSON

Greenwood High School

April 4, 2025 - 7:00 PM | April 5, 2025 - 7:00 PM

April 6, 2025 - 8:30 PM

Produced in special arrangement with Pioneer Drama Service, Janesville, Wisconsin

The 1st and 3rd grade reading buddies enjoy working on reading projects together each week!



Help us save a life! The Greenwood FFA Spring Blood Drive will be March 21, 2025 from 9:30 a.m.-2 p.m. in the High School East Gym. If you would like to schedule an appointment to donate blood at this drive please call the American Red Cross at 1-800-733-2767. Appointments are encouraged, walk-ins are welcome!

Reading with flexible seating... even if that means stealing the teachers chair!

The 2nd grade class learned about the advantages of different building materials and working as a team with a tower building competition.

Students in Mrs Jaenke's Parents and Children class earned the Infant and Toddler state certification through DPI along with college credit.

Members of Educators Rising attended the annual Leadership Conference at UWSP. They listened to keynote speakers, attended breakout sessions, and collaborated with many other members from other schools during this event.

4K has been learning about teeth; animal and human. They discussed how teeth are used, how we take care of our teeth, foods that are good for our teeth and those that aren't as good as well as how the dentist helps us take care of our teeth. They concluded by making apple smiles for a snack.

SUPPORTING OUR LOCAL SCHOOLS!

K&S
LOGISTICS & CARRIERS

CURRENTLY SEEKING OTR DRIVERS

www.kslogs.com
715-267-6535

FREEDOM
WAREHOUSING

Greenwood, WI • 715-267-6591
<http://www.freedom-warehousing.com/>

RAKOVEC
CONSTRUCTION

New Homes & Remodeling

W5820 Kington Road • Greenwood

715.613.2282

MOVING YOU FORWARD!

FORWARD
BANK • INSURE • INVEST

www.forward.bank

Personal | Business/Ag | Non-profit | Student

A weekly feature highlighting school news from around the area!

LOYAL AREA SCHOOLS

SCHOOL NEWS



Title 1 Family Night

On Monday, March 3 students and their families were invited to our annual Family Night. This year the elementary students participated in Camp Learn-A-Lot by engaging in fun activities and games. Camping Bingo, reading by flash-light, fishing for sight words, and Lego challenges were some of the activities that everyone enjoyed. The middle school students joined with their families on Escape to Adventure by working through Escape Room games to earn gift cards! They went on an adventure in the library trying to find answers to their riddles and puzzles. We had over 100 participants for the night, and Mrs. Odeen's high school classes prepared take home picnics for all the families who attended. We had some amazing high school students volunteer to help with our activities, and Mrs. Heiting did an incredible job organizing the escape games. Everyone was able to take books and games home to practice their skill and to have fun family activities to do together. We look forward to seeing our students and families grow in their love for reading and math!

Mrs. Geiger
Mrs. Lind
Mrs. Smith





ALLOW MY EXPERIENCE TO WORK FOR YOU!
I make it my number one priority and mission to offer the very best service I can to those who choose to entrust me as their Realtor!

Marsha Smith
Realtor® LRES, NAR
P: 715.338.7211
Email: c21marsha@gmail.com
Web: marshasmith.sites.c21.homes

CENTURY 21 Gold Key Realty, Inc. 

Experience the difference **4M**

FOURMENS

ACE HARDWARE

STIHL 606 E Elm Dr, Loyal, WI **Milwaukee**

CRAFTSMAN 715-255-8200 **Cub Cadet**

415289

Serving Marshfield Since 1985

AUMANN
SIDING & WINDOWS

REPLACEMENT WINDOW SPECIALISTS
CALL FOR YOUR FREE ESTIMATE TODAY!

715-613-5367
www.aumannsiding.com

450471

| POLICE CALLS |

On March 7 a caller in Wisconsin Rapids notified police that a semi-truck was fully engulfed in flames.

On March 7 a caller from Seneca reported that a neighbor's dog had killed four of their goats.

On March 7 Wood County Sheriff's Department received a call that a child was out of control and screaming and kicking.

On March 7 a Grand Rapids caller reported a "strange" car in a driveway for the second time in a week, the caller stated that it was making them feel unsafe.

On March 7 a caller in Marshfield reported hearing "banging" outside their residence. No one was found but there were footprints found around the residence, however it is not known if the footprints were there prior to this event or not.

On March 8 a Grand Rapids caller reported hearing a loud bang followed by losing all the power in their residence.

On March 8 a caller from Milladore reported underage drinking. The caller described finding broken bottles and stated they would be talking to other parents about the incident.

On March 8 in Nekoosa a caller notified

police that a boy, who was unknown to the callers, threatened to rape their grandson.

On March 8 in Sigel, a caller notified police that an individual was in St. John's Cemetery and voicing intentions of committing suicide.

On March 9 in Marshfield a caller described being attacked by dogs and was bitten on both arms.

On March 9 a caller in Rudolph notified police that there was an injured bald eagle on the side of the road that was not capable of flying.

On March 10 a caller from Grand Rapids described that a baby had swallowed the top cap of a bottle but was breathing.

On March 10 a welfare check was requested in Biron. A male was seen walking on a dock with a string tied around a rock.

On March 11 a caller from Nekoosa requested assistance in helping get a child out of a locked car. The car was running but the key and keyfob would not work to open the vehicle, while the child remained inside.



LINNEA J. MATTHIESEN



MARTY WELTER OF MARTIN PHOTOGRAPHY

New poll finds tie between Schimel and Crawford

FOR CITY TIMES

WOOD COUNTY – New polling released by Wisconsin Manufacturers & Commerce (WMC) shows the candidates for the Wisconsin Supreme Court tied among likely voters for the April 1 election.

The polling, conducted between March 9-10, shows a 47-47 split between former Attorney General Brad Schimel and Judge Susan Crawford. Five percent of voters are yet undecided in the race.

“Like many Wisconsin statewide elections, this race is very close and will come down to the wire,” shared WMC Vice President of Government Relations Scott Manley. “This is a winnable race for either candidate right now, and will simply boil down to whichever side does a better job of getting out their voters. It really cannot be overstated how much is on the line.”



General Farm Supply

YOUR FEED AND SEED PROFESSIONALS

3712 South Central Ave • Marshfield, WI 54449

THE CHICKS ARE
BACK IN TOWN!

Come join us for our Annual
Chick Days

Friday, April 12th 7:30am - 5:00pm and
Saturday, April 13th 8:00am - 12:00pm

• Chicks are on a first come first served basis

• *Birds can be order for a later delivery date*

Need Supplies for your new peeps?

Check out our line of Supplies:

Shavings • Heat Lamps & Bulbs • Feeders
Waterers & More

The Alexander House
celebrates photography
exhibit opening March 28

FOR CITY TIMES

WOOD COUNTY – The Alexander House will celebrate an opening reception on Friday, March 28, 2025,

from 5 to 8 p.m. to open a new photography exhibit by members of the Focal Point Camera Club and PSA Wisconsin Chapter.

Meet the artists, enjoy refreshments, and explore the exhibit in a warm and welcoming atmosphere.

The exhibition will be on view through May 6, 2025, with gallery hours on Sundays, Tuesdays, and Thursdays from 1:00 to 4:00 p.m., or by appointment.

The Focal Point Camera Club is made up of a group of photographers who meet to share and enhance their photography skills. Members consist of area professionals, advanced amateurs and those just beginning their journey into photography. Members photograph a wide range of subjects including nature, birds and animals, scenics, macro, portraiture, sports and more.

The Focal Point Camera Club meets on the second Tuesday of the month from Sept. through May. Meetings start at 6:30pm and are mostly held over Zoom. New Members are always welcome and may attend 2 meetings at no charge.

Each month offers a program or critique session and one inter club contest each year.

PSA (Photographic Society of America) is a worldwide non-profit organization for anyone with an interest in photography.

www.facebook.com/HUBCITYTIMESMARSHFIELD

GUNS & AMMO

WE BUY, SELL & TRADE

Loyal • 715-255-8200

Colby • 715-316-6300

• Scope Mounting

• Bore Sighting

• Gun Cleaning

loyal@fourmensfh.com

Experience the difference

FOURMENS

SALE ENDS 3/23/25

We honor your service. We offer sale prices every day on firearms for all current or prior military, police, firefighter, and EMT. We have hundreds of guns in stock. Have Questions? Ask Us. We're the friendly gun store.

HRACH008GC

HENRY

Big boy brass 45lc lever

SALE \$969.99

RUG8530

RUGER

Ar 15 300blk 16" 30rd

SALE \$829.99

TAU2440089

TAURUS

44 44mag

8 3/8" ss prld

SALE \$609.99

GLUA265S201

GLOCK

G26 Gen5 9mm

3.46" 10+1

SALE \$519.99

SOUTHSIDE

DISCOUNT GROCERIES

301 East 29th Street • Marshfield • 715-384-3914

Co-Jack Shredded Cheese 24 oz.....\$2.49

Beef Summer Sausage 48 oz.....\$7.49

Polska Kielbasa Frozen/Fully Cooked

14 oz.....\$2.29

Cod Tails Frozen.....\$3.79/lb

Cheddar Wurst Brats 13.5 oz.....\$1.99

Pork Sausage Links Breakfast, Frozen

5.2 oz.....\$0.79

Pork Sausage Patties Frozen/Fully Cooked

30 oz.....\$2.99

Cat Food Variety Pack Wet, 12/3 oz.....\$0.79

Store Hours: M-F 9-5, Sat 9-4, Sun Closed.

Domtar announces startup of new PCC Plant at Nekoosa Mill

FOR CITY TIMES
WOOD COUNTY – In 2020, the PCC plant that supplied multiple Wisconsin paper mills, including Domtar’s Rothschild and Nekoosa facilities, closed. PCC is a vital component of paper, comprising up to 25 percent of the final sheet content. As a result, PCC previously sourced approximately 10 miles from the Nekoosa mill required shipping from a supplier located 200 miles away in the Upper Peninsula of Michigan. The high water content of PCC when shipped over this distance meant the cost to transfer

the product exceeded the value of the ingredient itself. Domtar and Omya researched constructing a four-story PCC plant at the Nekoosa mill. Studies by Omya and AFRY, an engineering consulting firm serving the pulp and paper industry, confirmed Nekoosa as a viable location for such a plant, offering proper carbon dioxide content, secondary CO2 supply options, favorable logistics and sufficient product storage capability. In July 2022, the companies agreed to build a 27,500 dry-ton-per-year Omya-designed, -owned and -operated PCC plant within

the Nekoosa mill’s existing footprint. The plant would supply PCC to the Nekoosa and Rothschild mills, in addition to external customers. Central procurement was instrumental through the entire project, ensuring a reliable PCC supply chain to the mills while facilitating collaborative capital project development, approval and execution. Construction was complete by July 2024, and the PCC plant became operational in September 2024. “This investment demonstrates our commitment to supporting the paper industry by providing sustainable, high-quality solutions that enhance production efficiency and reduce environmental impact,” says Marty Sheehan, Omya’s North American sales director. “We are dedicated to innovation and partnerships



Left to right: Andrew Smith (Finance Director), Steve Henry (President of Paper and Packaging), Bill Edwards (Senior Vice President of Pulp, Paper, and Packaging Operations), Mike Verhulst (Senior Project Manager), Greg Linscott (Vice President of Manufacturing)

that drive the future of paper manufacturing.” “By executing this high-ROI, three-year project with a strategic partner, Nekoosa now has an unlimited supply of PCC on-site that allows for flexibility in our papermaking schedules and effective grade

development,” says Jason McCauley, Nekoosa mill general manager.

PUBLISHER’S LETTER

Luck O’ The Irish

Dear Reader,
Another Saint Patrick’s Day is upon us, and for one day, everyone—Irish or not—joins in the celebration. On this day, we revel in the so-called “luck of the Irish” and pass it along to everyone we meet.
But what is luck, really? Some see it as pure serendipity—good fortune striking at random, being in the right place at the right time. Luck, in this sense, feels fleeting, unpredictable, something that happens to you rather than something you create.
Yet, there’s another kind of luck—the kind that isn’t random at all. It’s the luck that comes from hard work integrity, and a commitment to doing what’s right. This kind of luck isn’t just stumbled upon; it’s earned. It’s built through perseverance, through lifting others up rather than stepping over them. It’s the luck that carries not just the fortunate individual but those around them as well.
Of course, there’s also another version of luck—the kind that comes at the expense of others. The luck of those who cut corners, take advantage, and push others down to climb higher. But that kind of luck is hollow, fleeting, and never truly fulfilling.
So this Saint Patrick’s Day, may you find yourself on the right side of luck—the kind that brings joy, kindness, and goodwill to all. May your blessings be many, your troubles be few, and your heart be as full as a pint of Guinness.

PATRICK J. WOOD
Publisher
Author of “Reflections” a new book now available on Amazon.



FOR RENT
—MARSHFIELD—
712 S. Peach Ave.
3 Bdrm., 1 Bath House
2 car detached garage
No Pets/No Smoking
Tenant responsible for all utilities
Rent \$1250/mo • SD \$1250

704 N. Juno Ave.
4 Bdrm., 2.5 Bath
Town House
2 car attached garage
No Pets/No Smoking
Tenant responsible for all utilities
Rent \$1475/mo • SD \$1475

506 W. 13th St.
2 Bdrm., 1 Bath
Side by Side Duplex
2 car detached garage
No Pets/No Smoking
Tenant responsible for all utilities
Rent \$1200/mo • SD \$1200
Tenant does snow removal
Landlord does lawn care

201 S. Larch
3 Bdrm., 2 Bath House
2 car attached garage
No Pets/No Smoking
Tenant responsible for all utilities
Rent \$1300/mo • SD \$1300

514 W. Upham Apt #D
2 Bdrm., 2 Bath
1 car detached garage
No Pets/No Smoking
Tenant responsible for all electric
Rent \$950/mo • SD \$950

512 S. Felker Ave.
2 Bdrm., 1 Bath House
1 car attached garage
No Pets/No Smoking
Tenant responsible for all utilities
Rent \$1000/mo • SD \$1000

805 S. Apple
2 Bdrm., 1 Bath Lower Apt.
1 car detached garage
No Pets/No Smoking
Tenant responsible for all utilities
Rent \$650/mo • SD \$650

1701 N. Chestnut Ave.
2 Bdrm., 1 Bath Apt.
No Pets/No Smoking
Tenant responsible for all utilities
Rent \$650/mo • SD \$650

1701 N. Chestnut Ave. #109
1 Bdrm., 1 Bath Lower Apt.
No Pets/No Smoking
Tenant responsible for all utilities
Rent \$550/mo • SD \$550

SUCCESS REALTY
111 W. Upham Ave
715-389-1225
Call Success Realty for all your Property Management needs.
Look for others at
www.soldbysuccess.com

COLDWELL BANKER
BRENIZER, REALTORS®

201 W. Upham St., Marshfield
715-387-8414
www.coldwellbankermarshfield.com
marshfield@brenizer.com

JEFF HEEG
715-207-1903

PAULINE ERTL-THOM
715-305-5097

RICHARD KAISER
715-252-9163

PREVIEW
N7100 FRONT ST.
MEDFORD
3 BR - 2 BA
\$225,000 MLS#22405406
NICOLE NEITZEL
715-497-0624

PREVIEW
160 A MOL CTY RD YY
OGEMA
VACANT LAND
\$352,000 MLS#22401214
NICOLE NEITZEL
715-497-0624

MATT STOLTZFUS
715.952.5527
realprop18@gmail.com
visionprojecthomes.com

I BUY HOUSES
ANY PRICE ANY CONDITION
Simple Solutions to your Real Estate Problems
715.952.5527

ALL ROADS REAL ESTATE
Residential, Rentals, Land and Commercial
715-814-1342
1116 Western Ave., Mosinee • 114 E 3rd St., Marshfield
www.allroadsrealestatewi.com

Affiliate Real Estate Specialist for
Homes for Heroes

FAIRWAY
INDEPENDENT MORTGAGE CORPORATION
Homes for Heroes

Josh Kilty
Mortgage Planner • NMLS #277851
Office: 715-384-7878
Fax: 715-486-0640
Mobile: 715-305-5629
joshk@fairwaymc.com
www.fairwayjoshk.com
144 S. Central Avenue • Marshfield, WI
227521 Harrier Avenue • Wausau, WI

DON'T WORRY, WE'VE DONE THIS A MILLION TIMES
RE/MAX AMERICAN DREAM
THE REAL ESTATE PROFESSIONALS LLC
901 N. Central Ave., Suite 3 | Marshfield, WI 54449
Office: 715-384-4423
Mon.-Fri. 8 am-5:00 pm; Other times by appt.
Each office individually owned and operated

Sharon Helwig
Broker/Owner, CRS, GRI, CDP®, Green Designee
715-305-9971

Connie Reiter-Miller
CRS, SRES®, CDP®, GRI, RENE
715-305-1454

Larry Shortess
Broker
715-897-1840

Cheri Barnett
Realtor
Homes for Heroes
715-506-0610

Pat Wisniewski
Office Assistant

Cory Helwig
Office Manager

Miracle Office
MAKE YOUR HOME A MIRACLE HOME & LIST WITH RE/MAX
A donation for each listing or sale will be made to Children's Miracle Network at closing. Over \$167 million donated to local children's hospitals by RE/MAX agents nationally.
Visit **www.remax.com** or scan this QR code to visit **www.mfldmax.com**

BrandSpark
MOST TRUSTED
By American Shoppers

OPEN HOUSE
THUR., MARCH 20, 5:00 PM TO 6:30 PM

1108 WAUSHARA DR, MARSHFIELD
SPRING'S ALMOST HERE...Start planning your move w/this 4 BR, 2.5 BA ranch w/excellent location close to parks, schools, shopping, restaurants & medical facility. Entering from the garage you're greeted by the family rm & conveniently located half BA. Continuing through to the well-appointed kitchen/dinette that offers an abundance of oak cabinetry, stainless appliances, tile floor & plenty of natural light from the bay window & patio door leading to the deck. Just off the dinette is a spacious living room w/oversized window & a front entry perfect for entertaining & family gatherings. Just steps down the hall are the 3 main flr BR's (including primary) plus a nicely updated full BA. Downstairs is sure to please as well w/a new rec. rm highlighted by the beautiful wet bar w/stone facing & pine board w/epoxy finish for the bar top. Add to that a 4th BR, full BA, TV nook, custom doors, updated water heater & Sure-Dry waterproofing system & you complete this gem of a lower level. But wait...the exterior features a newer roof, metal siding, concrete drive, wood deck, stamped concrete patio, shed & fenced pet area. By now you get the point- this home has everything you need & more. DO NOT MISS IT- Call Today!
Directions: N. Central Ave. to Upham St. – East to Peach Ave. – North to Waushara Dr. – East to Property.
Host: Cory Helwig • 715-305-2729 • MLS#22500535.....**\$309,900**

WE NEED LISTINGS-LOW INVENTORY-BUYERS ARE LOOKING!
LIST WITH US & MAKE YOURS A MIRACLE HOME TOO

Sell it fast! The classifieds are waiting for your ad.



WE ARE HIRING AN EDITOR

**Marshfield Hub City Times
& Wisconsin Rapids City Times**

**Editor needed to cover
Wood County news and events.**

**The position is full-time and entails
reporting and taking photos of
local news, high school sports,
local government, business
community, festivals, parades
and other local organizations.**

**If interested, please email
cover letter, resume, samples
of writing and photos to:
eneuenfeldt@mmclocal.com
Subject line: Editor**





Dairy Farmers of America

WE ARE HIRING FOR 2ND SHIFT!

2nd shift times: 2:00pm to 10:00pm



- Sign On Bonus!**
- Annual Vacation starts at 18 days**
- 4 days of Sick time**
- 8 hour shift with possibility of overtime and an occasional Saturday**
- Benefits**

**Apply now at
dfamilk.com/careers
W887 Chili Rd
Chili, WI 54420**

CLASSIFIEDS

Announcements 7005

Hub City Times Classified Ad Deadline
To place a classified ad call our office at **715-384-4440** or online at **classifiedsmmc.com** before **10am on Friday**. Your ad will run in the paper the following week. Cost starts at \$10/week for 5 lines (appx 25 words). Prepayment is required.

The Unified School District of Marshfield is seeking request for proposal for LED Lighting 2025 Project. Interested candidates may request a qualification form by emailing **Aaron Heeg (Director of Buildings & Grounds) at heega@marshfieldschools.org** Qualification forms must be submitted by 2:00 p.m. on Wednesday, April 2, 2025

City Wide Rummage Sale 7000

Rummaging Around Stratford
May 1-3. Sign up deadline April 4 Call 715-321-4362 or visit www.stratfordwi.com
Join us on Facebook "Rummaging Around Stratford Official Group"

Miscellaneous Sales 7212

Antique/Unique Items for Sale: AntiqueFinds4Ever, 10141 S Young St, Wisconsin Rapids, March 20, 21 & 22 from 10:00 - 5:00. Lamps, collectible glass, jewelry, tables, dresser, vanity, vintage cookbooks, children's books, magazines, wood puzzles and so much more! Call to schedule an appointment! Like and follow us on Facebook! Suzanne Ebert 715-213-7963

Appliances 7234

Refrigerator
9.8 cu. ft.
24" wide x 24" deep
715-384-4474

Furniture and Home Decor 7236

For Sale
Wooden Dining Room Set
w/6 chairs, good condition.
\$150. 715-659-5122

Lawn and Garden 7250

Screened Gazebo
10.5 ft x 10.5 ft.
715-384-4474

Weatherguard Portable Greenhouse.
Polyethylene, sturdy, waterproof.
4' wide x 8' long x 6'6" high.
715-384-4474

Tools and Equipment 7254

Join us at the WPS Farm Show, outdoor booth 3250, for deep discounts on all in stock equipment. Hud-son Forestry of Wisconsin. Call 608-572-7659

Wanted to Buy 7268

BUYING OLD COMICS
Spring Cleaning Time!
Have any 40's 50's 60's or 70's comics with 10-25 cent covers? Call 715-345-1438.

WANTED TO BUY:
Looking for Cast Iron
Pots, Pans, Kettles
Call Jerry
715-366-2574

Visit us online 24/7 hubcitytimes.com



staab construction corporation
100% EMPLOYEE OWNED
An Environmental Heavy Construction Company

Mechanical Coordinator/Drafter

Staab Construction, a 100% Employee Owned company, has a career opportunity for a mechanical coordinator/drafter. The drafter will assist in project coordination in mechanical piping and equipment construction, create fab schedules and perform drafting work for all projects.

Staab Construction is a heavy construction general contractor focusing on constructing and upgrading wastewater treatment plants in Wisconsin and the surrounding states of Minnesota, Iowa, Illinois and Michigan. In addition to wastewater treatment plants, Staab also performs work constructing and servicing water treatment plants, and water control structures such as dams and cranberry structures.

Staab has offices located in the Central Wisconsin cities of Marshfield & Wausau. The primary location of this position is in Marshfield or Wausau, however some travel to jobsites will be necessary.

Staab Construction offers excellent pay and an industry leading benefits package including: 100% employer paid premiums for health, dental, life, short and long term disability insurance, generous retirement contributions of 20-25% of employees eligible earnings, and an excellent time off package.

This is a true career opportunity with a stable and successful company.

Apply at:
www.staabco.com/careers

Equal Opportunity Employer



WE BUY HOUSES
VACANT • UGLY • FORECLOSED
ANY CONDITION
WE BUY HOUSES--CASH:
Buying "AS IS" homes in Central WI. Solutions based approach. Quick & Easy Closing. No home inspection. Leave contents behind and let us take care of the problems! CASH OFFER. 715-680-9099

Cats 7270

Snow Shoe Siamese! 12 wks, M&F, 300.00, 715-421-3667

Dogs 7272

For Sale: Fluffy Cockapoo Puppies, 1st Shots, Dewormed, Ready Now! White and Buff, \$350/males \$375/females 715-669-3512

German Shepherd Puppies:
Purebred, Good temperament, great dogs, parents on site. \$500 Also, German shepherd-mix puppies \$250. All are ready to go! Please call 715-445-1636

Mini Schnauzer Puppies!: Mini schnauzer puppies-8 weeks April 4th. ~12 lbs at maturity. Vet checked. Socialized with other dogs and people. Great family dogs & non-shed. \$750 715-581-1053

Newfoundlands! The gentle giant companions who love water and love to please! \$625 born 1/4/25 unregistered parents on site! Manawa area call/text 417 674 1917 or call ONLY 920 402 0451

You've Got It!
Somebody Else Wants It!
Check The Classifieds.

OPERATIONS MANAGER

Melvin Companies, a well-established gravel, excavation and underground utilities company in Abbotsford and Medford for 93 years, is hiring an Operations Manager to join our team. This "hands on" position involves diverse tasks such as job coordination, ensuring safety standards are met, managing regulatory compliance, handling sales, overseeing employment recruitment and training.

The ideal candidate will have supervisory experience, preferably in the underground utilities, gravel and excavation sectors. With a 90-mile work radius, this position offers a significant perk — the chance to be home almost every night.

Melvin Companies offers a competitive salary and benefit package including 401K plan.

Please send resume to the address below or submit it through our website melvincompanies.com



MELVIN COMPANIES
PO Box 646 • Abbotsford, WI 54405

All qualified applicants will receive consideration without regard to race, color, religion, sex or national origin

Lots and Acreage For Sale

7466

CRANDON WI. 106 Acre Gravel Pit for sale 3.5mil. Can divide Pit Stumpage Available Volume Discounts ALL EQUIPMENT FOR SALE Call 715-493-6121

Trucks

7546

2007 Chelvy Silverado 2500HD LBZ Durmax 6.6L, 234k miles, rust free southern truck, very well maintained, receipts for repairs, \$17,500 OBO. 715-613-2646

Landscaping and Lawn

7326

Brian's Outdoor Services LLC

715-321-4314

ROLLAGRAND.COM

FREE ESTIMATES!

✓ Moving ✓ Spring & Fall Cleanups

✓ Landscaping ✓ Fertilizing & Weed Control

✓ Gutter Cleaning ✓ Snow Removal

Brian's Outdoor Services LLC

: Call today! 715-321-6384

Classifieds GET THE JOB DONE!

Alex Hewett joins CWCC Board of Directors

FOR CITY TIMES
WISCONSIN RAPIDS – Central Wisconsin Cultural Center (CWCC) announced that Alex Hewett has joined the Board of Directors. CWCC Board President Jim Lucas states, “We are thrilled to have Alex join the Cultural Center as a new board member. He is a well-respected attorney who knows the area well and has a commitment to our local arts community. Alex’s original scratch-board art was featured in our CWCC gallery several years ago showcasing his highly detailed, creative work and bringing great awareness to a unique engraving technique. We look



Hewett

forward to his insight and involvement on the board.” Hewett is an attorney with Nash Law Group in Wisconsin Rapids. In his free time, he enjoys scratch-board art, wood block carving, and printmaking.

Hewett resides in Wisconsin Rapids with his wife Allison and their daughter. CWCC’s arts-focused services and programs foster creative experiences through exhibits, art classes, music, music lessons, and an artist gift shop as vital elements of individual and community wellbeing. CWCC is open Tuesday, Wednesday, Thursday, 10 a.m. - 5 p.m., and other hours for classes, events, and music, 2651 8th St S, Wisconsin Rapids. For additional information, visit CulturalCenterArts.com or call 715-421-4598.

CLARK COUNTY HUMANE SOCIETY PET OF THE WEEK

Meet Blinky, the CCHS Pet of the Week! Blinky came to CCHS as a transfer from another shelter that became very overpopulated. Blinky is a 4 1/2 year-old mixed breed that is as sweet and sassy as can be! She weighs 55 pounds. Blinky is a little on the shy side with strangers, but once she’s comfortable around you she really lets that quirky personality of hers shine through! Blinky is a spayed female and is quite pretty with her short-haired tan and white coat and perky ears. She loves to pick up her toy and carry it around when she sees people. Blinky did come to CCHS being blind in her right eye. The eye had worsened and started to cause pain for Blinky, so it has now been removed. Blinky recovered from that surgery like a champ and she can now be called Blinky Winky!! Though Blinky can get along great with other dogs, we still recommend that she is the only pet in the household as she can overstimulate easily. With any rescue dog, training and socialization is incredibly important to the success of the dog. If you’re looking for a new best friend, please apply to adopt Blinky today!



Clark County Humane Society can be reached during open hours of 12-3 p.m. Monday, Wednesday, Friday & Saturday. Phone number: 715-743-4550. Email: petshelter@email.com Mailing Address: CCHS, P.O. Box 127, Neillsville, WI 54456 Located at W3926 State Hwy 73, Neillsville, WI 54456 To fill out an application for Blinky head to Clark County Humane Society’s website or the application can be found at <https://www.cchs-petshelter.org/dog-adoption-application>.

2025 Wisconsin Rapids community tree sale

FOR CITY TIMES
WISCONSIN RAPIDS – The Wisconsin Rapids Parks & Recreation Department is once again offering its Community Tree Sale. Order a tree for yourself of the community. Deadline for orders is Monday, April 14, with pickup in early May at the City Garage (1411 Chase Street)
Five tree varieties are being offered this year:
Pink Sparkles Crab – Soft pink flowers and light-green foliage. Produce long-lasting, vibrant red decorative fruit. The cherry red fruit lasts the entire winter. Best for sunny locations. 12-15’ H x 10-12’ W, 5 foot tree: \$45
Spring Snow – Upright oval tree with fragrant white flowers in spring and bright yellow foliage in fall. This is

the only fruitless crabapple, so there is no clean up. Best for sunny locations. 20-25’ H x 15-20’ W, 5 foot tree: \$45
Fall Fiesta Sugar Maple – Upright round habit with thick, leathery, glossy green foliage that turns orange, red, and yellow in fall. Vigorous, fast grower. Best for sunny locations. 50-70’ H x 35-45’ W, 8 foot tree: \$100
Japanese Tree Lilac – Sturdy, compact, and fragrant tree with creamy white flower plumes that can grow to be 10-12” long. Best for sunny locations. 20-25’ H x 15-20’ W, 8-10’ tree: \$100
Canadian Hemlock – A graceful evergreen tree with loose, open growth, slender and drooping branches. Does well in shade, part shade, and sunny locations. 35-50’ H x 25-35’ W, 18” tree: \$30



To Order: Contact Sue Winch - swinch9@gmail.com or the Parks Department: (715) 421-8240 / parksdepartment@wirapids.org 220 3rd Avenue South, Suite 3. Cash or check only, unless paying at Parks & Recreation Office. Payment is due at time of order. Please provide your email address and cell number at time of order to be informed of pickup details.



Pictured are Pink Sparkles Crab and Canadian Hemlock.

HERE TODAY. GONE TOMORROW.

That is how quick the classifieds can work for you.

715-384-4440

CHIPS

HAMBURGERS

Char-Broiled Hamburgers

1409 South Central Ave.

MARSHFIELD

COUPON

\$1⁰⁰ OFF

Any \$5.00 or more purchase

- OR -

\$2⁰⁰ OFF

Any \$10.00 or more purchase

APRIL SPECIALS:

2-1/4 lb. Champs

already w/cheese \$7.57

2-Big Cookies \$1.99

OPEN DAILY AT 10:30 AM

Fish Sandwich \$3.50

Fish & Large Fry \$6.00

WITH COUPON - LIMIT 1

Not good with any other coupon. Good on value meals.

Limit one coupon per customer per visit.

Coupon Good thru APRIL 8TH, 2025

Clip & Save Coupon

IT'S BACK BY POPULAR DEMAND!

MARSHFIELD AREA SPECIAL OLYMPICS vs. MARSHFIELD POLICE DEPARTMENT BASKETBALL

MARCH 21st, 2025

MARSHFIELD SENIOR HIGH FIELDHOUSE

TIME - 7:15

CONCESSIONS AVAILABLE

ADMISSION-FREE WILL DONATION

DOOR PRIZES

2024/2025 season Presents...

Friday, April 11th, 2025 7:30 PM

Reserved seats \$25

Buy Tickets Now!

lucilletackcenter.com

Call anytime 715.659.4499

In person box office hours Wed. 11am-2pm 300 N. School St - Door #22

Lone Piñon

Lone Piñon is a New Mexican string band, or "orquesta típica". With fiddles, upright bass, guitars, accordions, vihuela, and bilingual vocals!

Sponsored in part by : Bill & Linda Bauer, Burnett Transit, Duane & Anne Teska, Spencer PTA

MARSHFIELD HIGH SCHOOL DRAMA CLUB PRESENTS:

HADESTOWN TEEN EDITION

BY: ANAIS MITCHELL

DIRECTED BY: AMANDA LEURQUIN

MUSIC BY: JOSHUA OLSON & ANDREW NEIDNER

MHS AUDITORIUM

APRIL 3-4-5 & 11-12 • 2025

Hadestown: Teen Edition is presented by arrangement with concord Theatricals. www.concordtheatricals.com

DOORS OPEN AT 6:30 PM | SHOWTIME AT 7:00 PM

THE SHOW RUNS APPROXIMATELY 2 HOURS AND 15 MINUTES

ALL SEATS RESERVED. CONTENT APPROPRIATE FOR 9+

TICKETS: \$10 / \$15 AT THE DOOR

Tickets available online: www.our.show/mhshadestown

Or call the MHS Main Office: 715-387-8464

Winner of the 2019 Best Musical Tony Award, and still appearing on Broadway, this intriguing and beautiful folk opera delivers a deeply resonate and defiantly hopeful experience. Following two intertwining love stories – that of young dreamers Orpheus and Eurydice, and that of immortal King Hades and lady Persephone – Hadestown invites audiences to journey to the underworld and back through the power of music and Greek storytelling.

Bargender named Abbotsford Lions Club Student of the Quarter

FOR CITY TIMES

MARSHFIELD – Abbotsford High School senior Tatum Bargender has been named the Abbotsford Lions Club Student of the Quarter for the third quarter of the 2024-25 school year.

Bargender carries a class schedule which includes Trigonometry, World Literature and Composition, Digital Marketing, Family Living, Feeding the World, Food Science I, and Student Teacher Aide. Her co-curricular activities include National Honor Society, FBLA, BLAST, FFA, and Safe School Ambassadors. She has also participated on the Softball, Volleyball, and Basketball teams.

Math teacher, Lori Kolar, highly recommended her for the Student-of-the-Quarter award. “Tatum is an exceptionally hard-working individual, consistently demonstrating a strong work ethic,” Kolar stated. “She approaches every task with a commendable level of diligence; her intelligence shines through as well as her ability to think critically and analyze complex problems. Her thoughtfulness enriches the classroom; she’s always willing to lend a helping hand. What truly distinguishes Tatum is her willingness to go above and beyond as a leader with a passion for making a positive impact in our community.”

Bargender’s volunteerism attests to her belief in community service. She has been actively involved by assisting at Red Cross Blood Drives, Booster



Bargender

Club concession stands, youth volleyball camps, and the special education classroom, helping coach youth softball, and participating in the Christmas Parade, the mock car accident for BLAST, and the community’s Earth Day cleanup.

When asked to identify an outstanding feature of the community, Tatum applauded the Abbotsford community and school district for “the diversity we offer which contributes to cultural

and social enrichment. By interacting with people from different backgrounds, we develop appreciation for other cultures and traditions which helps prevent stereotyping, increases economic benefits with a wide range of businesses to explore, and fosters a more inclusive environment. Diversity allows us to come together as a whole and better the well-being of those around us.”

When asked to define a major world problem, Bargender responded, “I would strive to find the cure for cancer, the second-leading cause of death in the world. Cancer takes a tremendous toll on an individual’s body and a wide variety of emotions on the patient as well as on family members of those affected. This disease is a world-wide struggle; I would love to help find a cure. I see myself working in a dynamic healthcare environment where I can apply my skills and make a difference in the lives of patients and their families.”

Tatum currently works as a Certified Nursing Assistant at Colonial Health and Rehabilitation Center in Colby. After graduation, she plans to attend UW-Eau Claire, pursuing a degree in nursing and ultimately becoming a registered nurse specializing in pediatric oncology.

She is the daughter of Ryan and Brooke Bargender, of Abbotsford.

HCE Supports Wisconsin Bookworms Project

BY CHRISTINE GOODNESS, WOOD COUNTY BOOKWORM COORDINATOR

WOOD COUNTY – Wood County Home and Community Education (HCE) has been a proud sponsor of the Wisconsin Bookworms program for over 26 years. It is an educational non-profit organization that provides free books and encourages early literacy reading. The program began in 1998 with innovative grant funding. Volunteers read books to early childhood children and distribute a copy of the book to the children along with an Educational activity sheet sponsored by UW Madison-Division of Extension. The program was designed to provide free books and an early reading experience to children from limited income families. Children can create their own in-home library.

Years of research show clearly that children are more likely to succeed in learning when families and communities actively support them. Reading is one

of the most important skills for a child to improve cognitive function, increase language and vocabulary for communication. It is important to help children develop their reading skills, so they can do well in school. When children learn to read, they have the key that opens the door to all the knowledge of the world.

Wood County Association for Home and Community Education (HCE) is a non-profit, educational and charitable organization that offers members opportunities to continue to grow, share and learn. Wood County HCE is reading to over 150 preschool children this year. Your \$25.00 donation will provide 8 free books to children in our county. Please consider a monetary donation to make a difference in a young child’s reading opportunity. Your donation can be sent to Christine Goodness Wood County Bookworms Coordinator at 1194 Kimball Ave., Nekoosa Wisconsin 54457. Checks can be made out to Wood County Bookworms.

| BUSINESS DIRECTORY |



Central Wisconsin STEAM WAY
CARPET & UPHOLSTERY
CLEANING EXPERTS

Carpet & Upholstery Cleaning
Tile & Grout Cleaning
Dryer Vent Cleaning
Water Damage Restoration

We follow Covid-19 precautions

11840 Robin Rd, Marshfield, WI 54449 • 715-387-1229

437682



PureWash LLC
professional exterior cleaning

Elliott Gomez
715-571-3841

FREE ESTIMATES

Think Spring! Make Your Appointment Today.

WE WASH

- Windows
- Siding
- Roofs
- Gutters
- Concrete
- Decks

447212

BUYERS' GUIDE-HUB CITY TIMES

OFFICE HOURS
Monday-Friday 8 a.m. - 5 p.m.
Closed Saturday & Sunday
Phone: 715-384-4440

STICHERT ROOFING

Insist on an Interlox Roof

- Lifetime Roofing •

The Last Roof You Will Ever Need!

715-683-2490

437677

M&M Builders LLC

Interior & Exterior from start to finish!

- Houses - Garages
- Roofing - Pole Sheds
- Siding - Decks
- Soffit - Fascia
- 5"-6" Gutters
- Leaf Guards

Call for Free Estimate!

Work 715-560-8308 Merlin Schrock
Home 715-773-8292 Lublin, WI 54447

422674

 **WIRE IT UP**

Residential Electrical Contractor
High Quality Work At A Fair Price!

715-240-8256 www.wireitupmarshfield.com
In God We Trust

437680

Superior **YOUR HOME EXTERIOR SPECIALIST!**

Seamless Gutters LLC

Seamless Aluminum Rain Gutters

- 5" and 6" Gutters • Effective Leaf Covers
- Color Matching • Free Estimates
- Soffit • Facia • Siding • Windows • Decks

ARNOLD BURKHOLDER
CHILI, WISCONSIN

715-607-1710

446707

Tired of Re-Roofing Your House?
Try a Steel Roof!

FREE ESTIMATES

- Can Be Installed Over An Existing Roof
- 40 Year Factory Warranty
- 4-Star Hail and Fire Resistant
- Ventilated At Peak
- Energy Star Efficient
- Snap-loc Standing Seam
- 28 Colors Available
- Steel Roofing
- Top Quality Work for Less
- Individual Homeowners, Contractors, or Commercial

Call Mark
715-503-5460

Do it Once, Do it Right!



446614

415244am

BADGER STATE STEEL ROOFING

FREE ESTIMATES!
Tired of re-roofing your house?
TRY A STEEL ROOF!

- Snaplok (hidden fastener) • Can Be Installed Over An Existing Roof • 40 Year Factory Warranty • 4-Star Hail and Fire Resistant • Ventilated At Peak • Energy Star Efficient • 28 Colors Available

Jerry Stutzman **715-314-2295**

Do it Once, Do it Right!



195687

AUCTION
FRIDAY, MARCH 28, 2025 • 10:00 A.M.
LUNCH BY OUR MAKER'S ACRES

Located from the far North end of Marshfield, WI: 2 miles Northeast on Hwy 97 to Staadt Ave., then 1 mile South on Staadt Ave. to Sawyer Creek Rd., then 1/2 mile East on Sawyer Creek Rd.

Tractors & Skidsteer: JD 4850 2WD diesel tractor w/CAH, power shift trans., 18.4-42 rears, 10 hole duals, Led lights, 4 hyd. remotes (shows 4,430 hrs. - #RW4850P014105); JD 8640 8 wheel articulated 4x4 diesel tractor w/24.5x32 tires, cab, 3 hyd. remotes, 1,000 pto & 6,110 hrs. (8640H001922R); MF 1085 2WD diesel tractor w/year-round-cab, 540 pto, dual hyd., 3 pt., 18.4x38 rears (shows 2,851 hrs.); MF 150 diesel utility tractor w/Freeman hyd. loader, trip bucket & newer rear rubber; NH LS 160 diesel skid steer w/6,178 hrs, cab, new tires & 6' mat bucket; skid steer quick attach pallet fork; Cat 6' skid steer quick attach mat bucket w/front teeth; Hoover 6' skid steer quick attach 3 prong bale spear; skid steer mount tire blade; JD 3 pt. quick hitch;

Planting & Tillage: IH 3 pt. 9 shank deep ripper; MF 43 13' S.D. grain drill; JD 970 13' cultimulcher; JD 220 18' center fold disk; JD 712 13' disk-chisel; JD 1350-1450 5x18 semi-mount plow; 8' breaking disk w/ serrated blades; JD 450 5x18 semi-mount plow;

Hay & Forage: JD 3950 chopper w/6' hay head & 2 row corn head; JD 930 impellar 12' disc-bine; NH trailer type 7' sickle mower; NH 851 round baler;

General Farm & Misc.: 1971 Chevy C50 gas truck w/12' steel grain box & hoist; H&S 370 tandem wooden manure spreader w/hyd. end gate; 5' rotary mower; Bush Hog steel dump gravity box w/gear; Killbros 385 gravity box w/wood ext. & Meyers 13 tn. gear; King Kutter 3 pt. 6' box blade w/front teeth; (2) 24' Loyal feed conveyors (9" & 11"); some scrap iron & scrap machinery

Firearms: Remington Model 7 260 Rem; Savage 111 338 Win; Remington 715 .243; Stoeger Coach .410; Mossberg Slugger 12 gau.; 1922 Springfield .22 LR; CVA Stag Horn;

Outdoor Items, Tools & Misc.: Dixon Kodiak 60" zero turn riding lawn mower w/773 hrs; Polaris 500 Sportsman 4x4 ATV; 4' front mount snow blade; Generac 2000 psi gas pressure washer; Power-Pro 1500 psi diesel steam cleaner; Snap-On 60"x42" 12 dr. rolling tool chest; old military 2 stage port. generator; fuel barrel w/pump; Mr. Heater 200,000 BTU bullet heater; (2) Reddy heaters; asst. of implement tires; truck tires; fiberglass ext. ladder; 8" S.S. work table; old Niehoff shop cabinet; misc. tool boxes; good asst. of hand tools; JD L130 riding lawn mower (not running); several h.d. wood pallets; shop platform; lg. bolt bin w/inventory; Millermatic 251 tig wire welder w/tank & cart; floor jack; hyd. cylinders; sets of wrenches, bench grinder; old stationary shop tool (drill, sharpener, etc.); Red max chainsaw; asst. of power tools; ratchet straps, misc. hardware & parts; oils & lubes; Kenmore gas range (5 burner); small Sunbeam chest freezer; microwave.

Mark Allen Hardinger Estate
116320 Sawyer Creek Rd., Marshfield, WI

Tim Schindler
Auctioneer LLC

Terms: Positive ID required. All purchases must be settled for on sale day, cash or check. (Credit Card accepted with a 3% service fee)
No Buyers Fee

Tim Schindler, Curtiss, WI – Auctioneer (715) 223-4014 or cell 715-507-0884
Registered Wisconsin Auctioneer #191
www.schindlerauction.com • info@schindlerauction.com

451130



CONGRATULATIONS AND GOOD LUCK AT STATE

MARSHFIELD TIGERS

BOYS BASKETBALL!!





Varsity: #1 Chris Pohl, #2 Joey Ketterer, #3 Ben Jordan, #4 Jack Sternitzky, #5 Brooks Hinson, #10 Vedder MacTaggart, #11 Landon Lee, #12 Afton Hamill, #14 JJ Steinbach, #15 Camden Kolstad, #20 Magnus Machtan, #22 Nick Hansen, #23 Ethan Knecht, #24 Valin Ramberg, #30 Jackson Wernberg

Head Varsity Coach, Chris Fischer; Assistant Varsity Coach, Brian Fravert, JV Coach: Jake Scheppler, JV 2 Coach: Josh Rottscheit, JV3 Coach: Tanner Boson

Division 1 Semifinals
Friday, March 21, 2025 • 8:30pm

Division 1 Championship
Sat., March 22, 2025 • 8:30pm

Kohl Center, Madison, WI

THESE AREA BUSINESS WISH YOU GOOD LUCK AT THE STATE TOURNAMENT!

Best Pizza & Chicken in the region 18 years in a row!
Good Luck at State Marshfield Boys Basketball!

Scotty's



Pizza & Chicken

100 S. Chestnut Ave. | Marshfield | 715-384-8118
Visit ScottysPizza.com for coupons and our full food menu!
You can also Order Online!

Good Luck Marshfield Tigers Boys Basketball!



BROCK & DECKER
REAL ESTATE, LLC

SUE DECKER
CRS, GRI
715-305-6096

SAMMY BROCK
CRS
715-383-3174

715-319-3009
www.BrockandDecker.com
@BROCKANDDECKER

CONGRATULATIONS TIGERS!

CARPET CITY FLOORING CENTER

Our Prices Will Floor You!

- CARPET • TILE
- HARDWOOD • LAMINATE
- LVT/LVP • VINYL

3311 South Central Avenue, Marshfield
715-384-2289

ROLL TIGERS!!!!



SIMPLICITY
CREDIT UNION

MARSHFIELD HUB CITY Times

CONGRATULATIONS AND GOOD LUCK AT STATE

MARSHFIELD TIGERS BOYS BASKETBALL!

104 East 2nd Street • Marshfield
715-384-4440 • HubCityTimes.com

GOOD LUCK AT STATE MARSHFIELD TIGERS!



Partners Bank
Better together

Stratford Marshfield Spencer
715-687-2411 715-384-4005 715-659-2430
www.partnersbankwi.com

Congrats Marshfield Tigers!

RE/MAX AMERICAN DREAM

THE REAL ESTATE PROFESSIONALS LLC

Each office individually owned and

901 North Central Ave., Suite 3, Marshfield, WI 54449
OFFICE: 715-384-4423
www.mfldmax.com OR www.remax.com

GOOD LUCK MARSHFIELD TIGERS!



custom framing & gifts

148 S Central Ave, Marshfield, WI 54449
715-384-4844
Monday-Thursday 9am-5pm

Sternweis & Sons

REDI-MIX BLOCK DIV.

Marshfield, WI

Congratulations Tigers!

Build Better With Quality Concrete!

Block Division 715-384-4870
400 E. Arnold St. Marshfield, WI 54449

Redi-Mix Division 715-384-8995
11397 Wren Rd. Marshfield, WI 54449

Congratulations and Good Luck at State Marshfield Boys Basketball!



staab construction
corporation

100% EMPLOYEE OWNED

1800 Laemle Ave
Marshfield, WI
715-387-8429
Improving the environment we share

Good Luck at State Marshfield Tigers Boys Basketball!



PATTY HASENBANK
715-305-1669

ORANGE IS THE NEW SOLD!

Congratulations and Best of Luck at the State Tournament Marshfield Tigers Boys Basketball!



Stephanie Spaeth [NextHome]

Owner, Agent
715-305-0444 mobile
sspaeth@nexthomehubcity.com

HUB CITY
210 S Central Ave
Marshfield, WI 54449
715.898.1060
nexthomehubcity.com

Congratulations on a Great Season Tigers!



INTERSTATE
Assembly Systems

istatetruck.com



ABOVE: Marshfield's Girl's Gymnastics took 4th place as a team at the WIAA State Gymnastics Championships held on March 7 in Wisconsin Rapids.

BOTTOM LEFT: Alyvia Dietsche of Marshfield on the third place podium.

BOTTOM RIGHT: Alyvia Dietsche of Marshfield High School won third place at the WIAA State Gymnastics Championship for her performance on the uneven bars.



CELEBRATING
5 YEARS

THANK YOU FOR THE SUPPORT!

Thank you to Marshfield and our surrounding communities for all your business over the last 5 years! We are so grateful for the support you have shown and look forward to many more years of serving you! - Neil and Sue Krogman

MAKE IT A
BUFFET
DAY

MARSHFIELD • 1302 N CENTRAL AVE. • 715-502-9730

EXPIRES:
4/30/25

CODE:
60896

\$5 OFF WITH THE
PURCHASE OF
2 ADULT BUFFETS

Valid at Marshfield location only. Some restrictions may apply. Not valid in combination with any other discounts or offerings including Military discounts. Void if posted on a third party website. Price is subject to change without notice.

EXPIRES:
4/30/25

CODE:
60896

FREE \$5 FunZone Play Card
with the purchase of an
Adult and Kids buffet

Valid at Marshfield location only. Some restrictions may apply. Not valid in combination with any other discounts or offerings including Military discounts. Void if posted on a third party website. Price is subject to change without notice.

EXPIRES:
4/30/25

CODE:
1099

\$5 OFF ANY
LARGE PIZZA

Valid at Marshfield location only. Some restrictions apply. Extra Cheese and additional toppings is an additional charge. Additional \$2 charge for stuffed crust. Offer not valid on 1/2 and 1/2 pizzas. Price is subject to change without notice. Not valid with any other offer or with Gluten Free Crust. Delivery charge where available and charges and minimums may apply. Not valid on Pizza Ranch Drive-Thru Menu purchases.

EXPIRES:
4/30/25

CODE:
60835

\$30 ONLINE MEAL DEAL:
2 Medium Single Topping Pizzas,
16 Boneless Wings and a
Chocolate Chip Cookie

Valid at Marshfield location only. Some restrictions apply. Extra Cheese and additional toppings is an additional charge. Additional \$2 charge for stuffed crust. Offer not valid on 1/2 and 1/2 pizzas. Price is subject to change without notice. Not valid with any other offer or with Gluten Free Crust. Delivery charge where available and charges and minimums may apply. Not valid on Pizza Ranch Drive-Thru Menu purchases.

DAILY DEALS

MONDAY:
Adult Buffet for \$12

Valid at Marshfield location only. Some restrictions may apply.
CODE: 60751

TUESDAY:
Kids Eat FREE

Valid at Marshfield location only. Some restrictions may apply.
One child 12 and under eats free per full-priced paying adult.

WEDNESDAY:
Double Points Day!

Valid at Marshfield location only. Some restrictions may apply.

THURSDAY:
Wings on the Buffet!

STARTS AT 4PM
Valid at Marshfield location only. Some restrictions may apply.

WV4533 - 2501