

Get with

The Program

2024/25



CITY
pages

ANNIVERSARY **50** YEARS
SALE & Celebration

**Wausau
Harn's
Furniture**

Locally owned and
operated since 1974



"Home of the 2 Sided Mattress"
Handcrafted in Two Rivers, WI



BEST CRAFT
FURNITURE, INC

Handcrafted In Kaukauna, WI



**Wolfcraft
Furniture**

Handcrafted In
Marshfield, WI

1227 Merrill Ave., Wausau, WI 54401
715-675-6991

Mon - Fri 9am - 8pm • Sat 9am - 5pm
1/2 mile from Fleet Farm



Your guide to the fall

I'm not going to lie - The Program is the most time-intensive of the three books that City Pages puts out every year. It takes a TON of work - and we're doing it with far fewer people than we had before the pandemic.

That's so we can provide you with a ton of information about your community, whether it's the art functions you can attend, to your guide civic institutions in the community and who is in charge of them, to the venues for music and art, to even a recycling guide (yes it's back, and prices have gone up a lot).

We hope you enjoy this book, and use it as your fall guide to the Wausau area, especially its thriving arts scene.

— BC

CiTY
pages

Wausau's
Northeast
Side



WW SELF STORAGE

Rib Mtn
near
Walmart



WHERE WILL YOU STORE YOUR SUMMER TOYS?



10' x 24' units for \$80/month

- Doors are 9' wide by 8' tall
- Ample space to back in boats, trailers & small campers
- Take advantage of the vertical storage space offered by a pitched roof

238178 Steel Lane, Wausau

**Month-to-Month
Lease**

**24-Hour Video
Surveillance**

**Locally Owned
& Operated**



- 6' x 10' - \$50
- 10' x 10' - \$65
- 10' x 15' - \$80
- 10' x 20' - \$90
- 10' x 30' - \$130

152529 Redtail Ln., Rib Mtn.

www.wselfstorage.com | 715.298.1288 | customerservice@wselfstorage.com



BENEFIT SOLUTIONS

Wausau - Rothschild - Stevens Point - Spencer - WI Rapids - Medford

Schedule today to make sure you have the coverage you need for 2025!

Open Enrollment Periods:

Oct 15 to Dec 7 - Medicare Advantage and Prescription Plans

Nov 1 to Dec 15 - Marketplace

**See us in our Rothschild Office
in the Buska Building
903 Grand Ave., Rothschild,
WI 54474 • 800-993-4213**



**Schedule a NO COST
Review TODAY!
Appointments
available in
ROTHSCHILD
1-800-993-4213**

10/2/23



Culture Guide 6

Arts and Entertainment Calendar14

Best of the Wausau Area Survey Results..... 24

Civic Guide 42

Municipal..... 42

County..... 43

Schools 44

State and Federal..... 45

Resource Guide 48

Recycling Guide..... 57

Guide to Eats & Drinks..... 59

Ad index..... 86

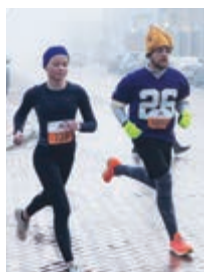
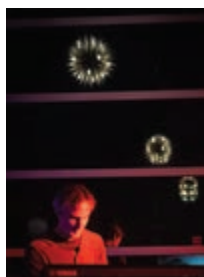

CITY pages

every Thursday

Postal.....800 Scott Street, Suite 11,
Wausau, WI 54403

Office715-845-5171

Fax.....715-842-5989

Website.....thecitypages.com

Office hoursMon.-Fri. 9 a.m. - 4:30 p.m.

Subscriptions.....Price by mail \$25/3 mos.,
\$50/6 mos., \$100/1 yr. domestic
U.S. Mail only. To subscribe go
to www.ShopMMClocal.com

Back issues.....\$2 per copy
\$5 per copy mailed USPS



City Pages is a locally owned news and entertainment paper published every Thursday by Multi Media Channels LLC, PO BOX 408 Waupaca, WI 54981. City Pages is available free for its intended use—to read. © Copyright Multi Media Channels LLC 2024. All Rights Reserved. No part of this publication or any of its contents may be reproduced, copied, modified or adapted without the prior written consent of Multi Media Channels LLC.



wausaucitypages

THE STAFF

Publisher
Patrick J. Wood, publisher@mmclocal.com

General Manager
Tim Schreiber, tschreiber@mmclocal.com

Circulation Manager
Rick Argall

Editor
B.C. Kowalski, brian.kowalski@mmclocal.com

Sales & Marketing Support
Linda Weltzin, linda.weltzin@mmclocal.com

Editorial Support
Ben Graewin

Customer Service Representative
Dawn Ricklefs, dricklefs@mmclocal.com

Marketing & Sales Consultant
Paul Bahr, pbahr@mmclocal.com

Graphic Design
Cody Popp



ERA
PANCAKES & CAFE

151523 N. Mountain Rd. • Wausau
715-551-1172

OPEN 7 DAYS A WEEK • 7AM-3PM

Pancakes
French Toast
Waffles
Crepes
Skillet Bowls
ERA Classics
Eggs Benedict
Omelettes
Breakfast Specials

Burgers
Sandwiches
Melts
Wraps
Appetizers
Salads
Soups

Cheesecake
Coffee
Espresso
Freshly-Squeezed Juices
Breakfast/Brunch Cocktails

Thank You
WAUSAU
For Voting us
2024
Best Place for Breakfast &
Best Weekend Brunch



Culture Guide

From bar bands to Broadway musicals, symphonies and world-class art, you'll find arts and entertainment every day of the week around Wausau and central Wisconsin. Get to know the places and groups that make it happen.

COVERING THE WAUSAU, STEVENS POINT AND MERRILL AREAS



NIGHTLIFE • LIVE MUSIC AT BARS, CLUBS, RESTAURANTS

SURE BETS, BANDS MOST EVERY WEEK

Bantr 805 Creske Ave., Rothschild • Live music and comedy at its Rothschild location. 715-214-6300

The Chatterbox 102 S. Second Ave., Wausau • Live music in the patio (seasonal) and inside, often acoustic. 715-842-3059

UWSP Entertainment UW-Stevens Point Dreyfus University Center & Basement Brewhaus • Comedy, concerts, hypnotists, and more open to the public. 715-346-2412

Central Waters Brewing Co. 351 Allen St., Amherst • Local and regional bands. 715-824-2739

Cop Shoppe Pub 701 Washington St., Wausau • Usually acoustic, plus Sunday afternoon polka bands. 715-845-2030

Ciao 307 Third St., Wausau • Local and regional bands, jazz, blues, variety and open mics. 715-298-1331

The Garage 152501 Morning Glory Lane, Rib Mountain • Rock, country and a variety of music. 715-393-4495

Intermission 325 N. Fourth St., downtown Wausau • Blues, acoustic, rock, metal and variety with open mics hosted by local musicians. 715-849-9377

The Local Goat Company 141 Highway KK, Amherst • Acoustic, singer-songwriter. 715-824-7656

Malarkey's Pub 408 N. Third St., Wausau • Local, regional and national acts with open mics. 715-819-3663

Mosinee Brewing Company 401 Fourth St., Mosinee. Jazz, blues and acoustic acts. 715-693-2739

PICK UP CITY PAGES EVERY THURSDAY TO FIND WHAT'S PLAYING

O'Brien's On Main 128 N. Main St., Amherst. Local blues, acoustic and variety. 715-824-3317

Rookies Sportspub 3425 Church St., Stevens Point • Rock, blues, variety, comedy with occasional karaoke. 715-344-7026

Sawmill Brewing Company 1110 East 10th St., Merrill • Local acoustic and variety acts. 715-722-0230

Sunset Point Winery 1201 Water St., Stevens Point • Weekly acoustic or jazz acts. 715-544-1262

Timekeeper Distillery 720 Grant St., Wausau. Acoustic variety acts. 715-679-3777

Uncommon Pints 27 Brown Boulevard, Rothschild • Local variety. 715-298-1671

OCCASIONAL, BUT FAIRLY REGULAR

Amber Grill 1001 Amber Ave., Stevens Point • Lounge in the Holiday Inn features jazz, variety, rock; music on the patio in summer. 715-344-9808

Arrow Sports Club 6202 Schofield Ave., Weston • Blues, rock, variety and acoustic bands. 715-359-2363

The Bar—Wausau (at Cedar Creek) 10302 Market St., Rothschild • Acoustic, pop, rock, variety. 715-355-7001

Bill's Bar N1594 Hwy 64, Merrill • Bluegrass, folk, rock, variety. 715-218-6969

Bullheads Bar & Grill 3368 Campsite Dr., Stevens Point • Acoustic, variety; outdoor in summer. 715-344-5990

Burks 4711 Stewart Ave., Wausau • Acoustic, variety. 715-848-2253

Coral Lanes 1025 E. Grand Ave., Rothschild • Open to all-ages rock, metal, variety, special events. 715-359-5300

Dale's Weston Lanes 5902 Schofield Ave., Weston • Occasional live bands, entertainers, comedians, special events. 715-359-8488

El Tequila Salsa 2000 N. Mountain Rd., Wausau • Occasional local singer-songwriters. 715-298-3277

Emy J's 1009 First St., Stevens Point • Local singer-songwriters, open mics, jazz and acoustic. 715-345-0471

Granite Peak Historic and Sundance Chalets 3605 N. Mountain Road, Wausau • Local acoustic and bigger regional acts during ski season. 715-845-2846

Guu's On Main 1140 Main St., Stevens Point • Local and regional acts. 715-344-3200

Hiawatha 713 Grant St., Wausau • Local acoustic variety acts, sometimes during brunch. 715-848-5166

Hilton Garden Inn 2101 N. Mountain Rd., Wausau. Local acoustic and variety acts. 715-298-5775

Hutch's Bar 4411 Stewart Ave, Wausau. Local variety. 715-841-0020

Les and Jim's Lincoln Lanes 1208 N. Center Ave., Merrill • Bands, karaoke, live comedians and DJs. 715-536-9405

Limericks Public House 121 Scott St., Wausau • Acoustic and variety.

M&R Station 818 Third Ave., Wausau • Occasional acoustic, rock. 715-298-5995

The Office Bar 662 Grand Ave., Schofield • Rock on outdoor stage in summer. 715-355-5432

O'so Brewing Company Tap House 1800 Plover Rd., Plover • Local acoustic and variety, comedy. 715-254-2163

Pagels Pub & Grub 14134 CTH F, Merrill • Live bands and weekly karaoke. 715-536-6111

Palms Supper Club 5912 Business Hwy. 51 S., Weston • Variety and acoustic bands. 715-359-2200

Peking Restaurant 221 Scott St., Wausau. Acoustic, piano and jazz. 715-842-8080

PJ's—Sentry World 601 Michigan Ave. N., Stevens Point • Local variety and summer music series. 715-345-1600

Renee's Red Rooster 1247 Rocky Run Rd., Stevens Point • Local variety. 715-344-9825

Razz's Breakfast Bar & Grill 5307 Westfair Ave • Occasional acoustic music. 715-298-1046

Rock Island N2737 Hwy. 107, Merrill • Music in summer by local acoustic, singer-songwriter and variety bands. 715-536-8560

Sconni's Alehouse & Eatery 1239 Schofield Ave, Schofield • Occasional folk, bluegrass, rock, variety. 715-241-7665

Speakeasy 5505 Business Hwy. 51, Schofield • Punk, rock, variety. 715-298-6303

Trailside 8101 Schofield Ave., Weston. Local variety. 715-241-8999

Trails End 3901 Sherman Rd., Wausau. Local variety. 715-848-2000

Tiki Beach Bar on Dubay 1126 County Rd. DB, Mosinee • Acoustic, DJs and karaoke in summer. 715-341-2232

Treu's Tic Toc 1201 W. Thomas St., Wausau • Occasional rock, blues, acoustic. 715-848-2465

Whiskey River 5512 Stewart Ave., Wausau • Local acoustic, rock, variety. 715-845-1547

MOSTLY KARAOKE

The Beat Bar & Grill 2317 Division St., Stevens Point. Plus bands on occasion. 715-544-1700

Joy & Kevin's Denmark 601 W. Thomas St., Wausau • Weekly karaoke. 715-298-3131

Kevin & Joy's 19th Hole 1821 Grand Ave., Schofield • Weekly karaoke. 715-359-2343

Labor Temple (LT Club) 318 S. Third Ave., Wausau • Regular karaoke, occasional rock and DJs. 715-848-3320

Moua's Callon Street Pub 209 Callon St., Wausau. Regular karaoke. 715-298-1902

Next Stop Lounge 1106 East Grand Ave, Rothschild • Karaoke events. 715-359-9969

The Jim 3012 Schofield Ave., Schofield • Karaoke, plus live music for special events. 715-355-5960

Oz Nightclub 320 Washington St., Wausau • Karaoke weekly, other entertainment occasionally, such as drag shows. 715-679-3606

Partners Pub 2600 Stanley St., Stevens Point • Occasional karaoke. 715-544-0661

Pro Players Sports Bar & Grill 206 Grand Ave., Schofield • Regular karaoke, occasional live music. 715-241-7447

MAJOR VENUES

THE GRAND

DOWNTOWN WAUSAU — The Grand Theater has been a Wausau landmark since 1899, and the cultural heart of Wisconsin's entire north-central region.

Notable shows coming up in the Grand's 2024-2025 season include Whose Live Anyway (Sept. 21), Ben Folds (Oct. 8), Terri Clark (Nov. 16) and Cirque Dreams Holiday (Dec. 18-19).

GrandTheater.org, 715-842-0988.

WHITEWATER MUSIC HALL

DOWNTOWN WAUSAU— Whitewater Music Hall opened in the former Masonic lodge building across the street from Whitewater Park right before the pandemic - and now it's one of Wausau's go-to music venues. And it's a great place to hang out even when there's no bands. The completely renovated space sports huge windows facing Rib Mountain, a beautiful concert hall and a coffee shop/beer hall. The music venue offers large, ticketed shows about once a week, bringing in bands from an array of genres, often catching nationally touring acts traveling between Minneapolis and Chicago.

The music hall has also featured local musicians, open mics or jam sessions, and smaller acts in the coffee/beer hall or beer garden outside. That includes an open blues jam twice a month on Wednesdays. Current hours are Wednesday-Friday 3-11 pm; Saturday 8 am-11 pm. Watch for shows to be scheduled on Facebook, 715-298-3202 or whitewatermusicall.com.

LAMPLIGHT SESSIONS

DOWNTOWN MOSINEE — This cozy new music venue launched in 2022 with Daniel Donato, a rising country music star now playing large theaters. Since then, Lamplight Sessions has brought in some incredible talent to Mosinee, and many of its shows sell out.

Upcoming shows include Melissa Carper (w/ Dandy L. Freling) on Sept. 12. More shows are added all the time.

The venue has a light and local selection of food with a changing menu, local beers from mostly Wisconsin breweries and a tight, intimate venue with national touring acts. 715-570-4609 lamplightsessions.com

Q&Z EXPO CENTER

RINGLE — There was a time when the Q&Z Expo Center seemed to be shutting down - but new owners have taken over and now they're back in business! Since then a number of hard rock/metal shows, and really everything from rock to country, have found their way to the expo center.

Upcoming shows include The Crown Jewels Sept. 27; UDO the Voice of ACCEPT Oct. 5; and Tommy Vext (formerly of The Bad Wolves) Nov. 6.

Check out qzexpo.com for more.

LUCILLE TACK CENTER

SPENCER— This 501-seat theater adjacent to the high school has served as the cultural center of western Marathon County since 1996, with an annual full season of nationally touring performances. 715-659-4499, LucilleTackCenter.com.

MERRILL AREA CONCERT ASSOCIATION

MERRILL— This annual series brings diverse, sometimes quirky nationally touring shows, usually at the high school or middle school auditorium. Tickets are not sold individually but through season membership, so you might as well buy early. Even if you miss a show, it's a deal: \$60 adult, \$20 student, \$130 per family. Google Merrill Area Concerts Association for more details.

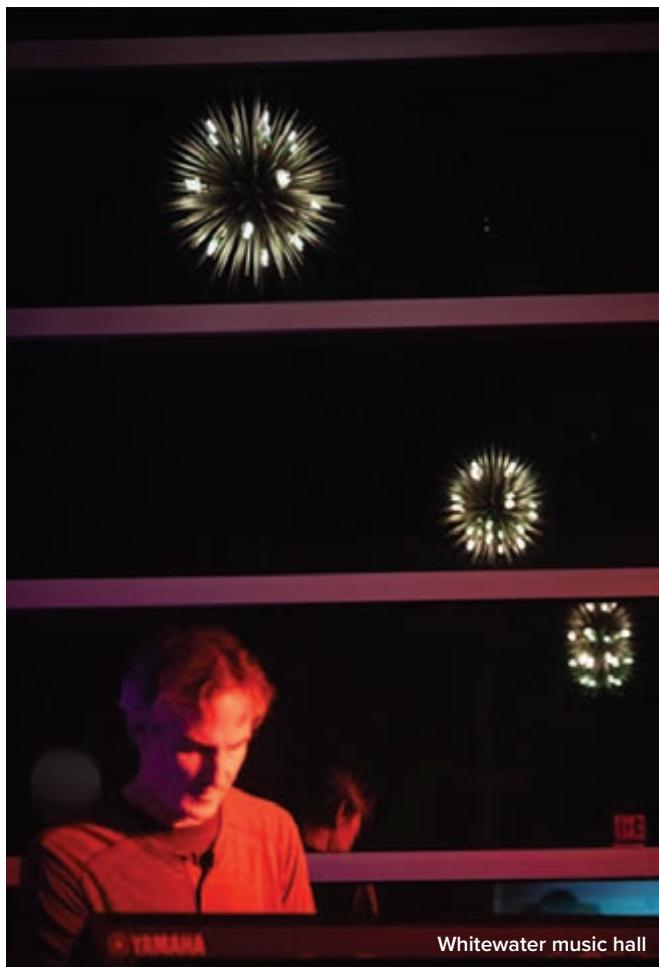

CHESTNUT AVENUE CENTER FOR THE ARTS

MARSHFIELD—This former church in downtown Marshfield hosts local and national concerts, art exhibits, workshops and events, like the Downtown Friday Nights concert series of local musicians. 715-389-8999, chestnutarts.org.

JENSEN COMMUNITY CENTER

AMHERST— The annual Tomorrow River Concert Series has long been the flagship series of this venue, bringing a handful national and regional folk, family and Americana shows a year. LettieJensenCenter.org, 715-824-5202.

CAMPANILE CENTER FOR THE ARTS

MINOCQUA— This Northwoods gem pulls in nationally touring performers about once a month. 715-356-9700, CampanileCenter.org.

LAKELAND PERFORMING ARTS ASSOCIATION

MINOCQUA— Each year this group strives to bring entertainment that appeals to a wide variety of tastes. Lakelandperformingarts.org.

COLLEGES

WITH PUBLIC ARTS, ENTERTAINMENT AND PERFORMANCES

UW-STEVENS POINT

Pay close attention to this campus' schedule, because among its multitude of shows and events are some of the best and biggest in the area. That includes national and regional acts across the board, like comedians, authors and bands. The university itself has a thriving, acclaimed arts program, with grandiose theater and dance performances renowned as some of the best locally produced shows you can see.

The dance department produces two large, eye-popping shows each year, including

UWSP Centertainment offers fun shows and regular live music in the Dreyfus University Center. The art gallery in the Noel Fine Arts Center showcases both students and professional artists. Find tickets through the campus' box office at 715-346-4100 or tickets.uwsp.edu.

NICOLET COLLEGE

This technical school in Rhinelander presents an annual Nicolet Live! series features local and nationally touring music, comedy and theater—for kids, too. nicoletlive.com. 715-365-4646.

Boogie on over to Birnamwood



Chet & Emil's

Weekday Specials

Mon. - Tues. - Wed. -
Broasted Pork Chops

Thursday - Chicken Family Style

Friday - Fish Frys

Sunday - Chicken Family Style

388 Main St., Birnamwood, WI
Bar 715-449-2226 • Motel 715-449-2297

Serving Monday Thru Sunday
11-9 Daily

Remember Us For Your Parties,
Weddings & Bowling

282616



Woodstock
FLOORING & DESIGN CENTER

Flooring
Cabinets
Countertops
Professional Design & Installation

20 YEARS

We Offer
Hardwood
Refinishing!

LOCATIONS IN
Birnamwood, Weston
& Green Bay

Call or Text For Details
715-449-2279
woodstockflooring.com

405223

Once N Again

Antiques, Vintage & Collectibles

over 34 vendors

Hours:
Tuesday - Friday 10am-5pm
Saturday 9am-3pm

393 Main St.
Birnamwood, WI 54414
Ph. 715-297-5487



405309

Grandma's Bakery

Bobbi Wanta, Owner
404 Main Street | PO Box 95
Birnamwood, WI 54414
715-449-3065
Tues-Fri 6am to 5pm • Sat 6am to 3pm
Closed Sun and Mon

Bread, Buns, Cakes, Cookies,
Doughnuts, Pies + Specialty Items



405480

CLASSICAL / ENSEMBLES

CENTRAL WISCONSIN SYMPHONY ORCHESTRA

Performing multiple concerts a year, this Stevens Point-based orchestra packs a big musical punch. Its 65 members—a mix of professionals and aficionados—present powerful, dynamic and refined concerts. Concerts are held in Sentry's Theater @1800 in Stevens Point. 715-345-7726, cwso.org.

WAUSAU SYMPHONY & BAND

Their performance season offers about five shows of classics and modern pieces that all audiences can appreciate. WausauSymphonyBand.org

WAUSAU CONSERVATORY OF MUSIC

Faculty help students hone musical skills, and these teachers display their own talents through public recitals, and with students for special events. 715-845-6279, wausauconservatory.org.

WAUSAU CONCERT BAND

This community band brings upbeat music like polkas, marches and famous Broadway or film compositions to Marathon Park, The 400 Block and a handful of other venues June through August.

CENTERSTAGE BAND & SHOW CHOIR

This ensemble was created by and for people in north central Wisconsin who love stage performance. Ticket locations and details at centerstagealive.org.

MONTEVERDI CHORALE

Based in Stevens Point, this auditioned ensemble has singers from across central Wisconsin, delivering pro-level performances of madrigals, liturgical music and other works dating back to the 16th and 17th centuries. monteverdichorale.org.

CENTRAL WISCONSIN MASTER CHORALE

This auditioned group of singers of all ages, based in Stevens Point, generally performs choral masterpieces of all musical periods and styles. They typically have two concerts a year at local churches. 715-544-6093, wmchorale.org.

WAUSAU LYRIC CHOIR

This ecumenical group specializes in sacred choral music, often performing in cathedral-style churches. The large ensemble holds concerts for Christmas, spring, and summer. WausauLyricChoir.com.

WAUSAU PRO MUSICA

This women's auditioned choral ensemble performs sacred and secular music twice a year, in the winter and spring. Find them on Facebook.

THEATER / DANCE

WAUSAU COMMUNITY THEATRE

Dozens of volunteers work their hearts out to produce each show—yes, you should consider auditioning or lending a hand backstage. The new season's shows haven't been announced as of press time, but the group will put on True West Oct. 24-26 at Whitewater Music Hall. Most musicals are performed with a live orchestra or ensemble of local musicians. WCT spends months rehearsing, crafting stunning sets and creating costumes for these shows. Office at 136 Summer St., Schofield, 715-359-3972. wausaucommunitytheatre.org.

RIVER AND WOODS THEATRE

Hoping to continue on what Out of the Woods Theatre group built comes River and Woods Theatre. (And Out of the Woods was a continuation of two other alternative groups, Artista! Players and Oasis Theatre Ensemble, which went dormant around 2015-2016.) River and Woods plans to continue its partnership with Monk Botanical Gardens, bringing Shakespeare in the Gardens and bringing fairy tales to life. Check their website and Facebook page for updates on their shows. riverandwoodstheatre.com

CENTRAL WISCONSIN CHILDREN'S THEATRE

Got kids? Get involved. Like stage shows? Go see them. This important, long-standing organization creates quality stage spectacles, with ample sets and creative costumes, giving local kids age 8 and up (and adults!) the opportunity to develop a love for theater. These aren't parents-only performances. Some of their events are grand showcases of talent, especially the big annual Thanksgiving weekend performance. This season they will perform Seussical the Musical, Les Miserables, Enchanted Bookshop and Into the Woods. Mycwct.org, 715-842-4416.

CENTRAL WIS. SCHOOL OF BALLET / WAUSAU DANCE THEATRE

This group creates some of the most stunning local stage productions in Wausau. Throughout the year, the school teaches ballet and dance to young girls and boys, and its performance arm, Wausau Dance Theatre, allows those students to take their skills to the stage. Their largest, most visually stunning annual show, always starring professional guest dancers, is The Nutcracker, a Wausau holiday tradition for more than three decades. 124 N. Third Ave., Wausau. 715-842-4447 and on Facebook.

MOSINEE COMMUNITY THEATRE

This long-standing group produces professional quality performances at affordable costs, as well as offering theater camps for kids. Watch for details on their 2024-2025 schedule at MCTshows.com.

CENTRAL WIS. AREA COMMUNITY THEATER

Based in Stevens Point, this group holds performances in Sentry's Theater @1800. Order tickets through cwtickets.com. For schedule updates and details check out cwact.org, 715-341-6744,

Wander your way to Wittenberg

SMART MOVE Realty, LLC



JAN KRAETSCH

Owner/Broker
Office: 715-446-3800
Cell: 715-581-1965
Home: 715-677-4288
E-mail: jankraetsch@gmail.com
www.JanCares.com



405296



Auto Repair & Body Shop

101 S Mission St.
Wittenberg, WI

715-253-2601

www.beverdorsgarage.com

373789



A Great Place to:

Play...
Stay...
Dine...
Shop

Shop Local
Shop Small



405072



Stop in and see our pharmacists
- Tim, Shane and Katie

203 E. Westgor Ave.,
Wittenberg

715-253-2164

37278



ANTIQUES AND UNIQUES

Antique And Vintage, Handcrafted Signs,
Furniture, Lighting, Tools And More.
Farmhouse Décor And Accessories,
Wearables, Garden And Home Décor,
Maple Syrup, Jewelry, Country Chic Paint,
Jrv Decoupage Paper, Kitchen Essentials,
Rustic And Primitive,
Mid Century Modern, Bar Signs,
Mugs And Décor And Lots And Lots More.
Over 30 vendors, each unique.

Christmas Open House—
November 1 and 2
10% off storewide

203 E Grand Avenue, Wittenberg

Hours:

Wednesday, Thursday &
Friday 9am-5pm
Saturday 9am-3pm

OPEN YEAR ROUND

405070

CENTRAL WIS. EDUCATIONAL THEATRE ALLIANCE

This Wausau-based nonprofit group makes headlines every time it puts on a show—even though it's only every other year. CWETA transcends school district boundaries and pulls in the cream of the theater-loving crop from all around the area for a huge show with all of the flash of a professional production. Find CWETA on Facebook.

PLAYHOUSE THEATRE GROUP

Established in 2014, this nonprofit organization offers quality performances and drama camps for young people. Playhousetheatergroup.com.

POINT DANCE ENSEMBLE

This dance group in Stevens Point is a pre-professional company of dancers age 11–18. The non-profit dance company has a mission to promote the art of dance in the Central Wisconsin area through workshops, performances, and other artistic opportunities. Pointdance.org.

THE PENGUIN PROJECT

Back after a hiatus, The Penguin Project is dedicated to providing theatre activities for people ages 8-22 with disabilities. The group provides them mentors who help guide them through the theatre process and help them perform. penguinprojectcw.org.

Meander into Marathon

307 MAIN STREET - MARATHON CITY



coffee
market
good vibes

368284

CLIP - N - SAVE

SAVE
\$5.00

**ON ANY ORDER
OVER \$35**

Coupon expires 12/7/24

**2 for 1 Margaritas
Tuesdays & Thursdays**

Friday Fish Frys



Mon-Thurs 11-8pm; Fri-Sat 11-9pm • Closed Sunday

668 Maratech Ave., Marathon, WI 54448
715-443-0020

Follow us on

Marathon
Flooring LLC

Carpet
Vinyl Plank
Residential/
Commercial

**Call or text for
FREE CONSULTATION**

715-581-0553

207 Pine St.
Marathon, WI 54448
marathon-flooring.com



The Copper Mug LLC

207 Pine Street • Marathon, WI 54448

715-581-1678

thecoppermugllc@gmail.com

thecoppermugllc.com

Check for pop-up dates and hours

- Workshops
- Wine & Bourbon Tastings
- Local Products from Over 35 Wisconsin Vendors
- Checkout Our Home Decor Boutique

**2024 Craft Markets
9/14 • 11/2**

403945

University Chamber Choir

Kurt E. von Kampen, conductor



CONCORDIA UNIVERSITY, NEBRASKA

in concert on

Sunday, September 15 + 1:30 PM

Free and Open to the Public



ZION LUTHERAN CHURCH

709 N. 6th Street + Wausau

www.zionlutheranwausau.com

A+E Calendar

The major shows, events and programs, Sept. thru December
in the Wausau, Merrill and Stevens Point areas

ONGOING

Weekend Wonders · Third Saturday of the month, Monk Botanical Gardens, Wausau. Each month features a different topic that will get you & your family outdoors, learning about plants & animals in the backyard. Starts at 10 am. \$15 per family/group. monkgardens.org

“Bloomin’ Greenhouse Tour”-2024 · April thru Oct., hosted by the Clark County Economic Development Corporation & Tourism Bureau at Clark County, WI. Go on a self-guided tour to many greenhouses & garden centers throughout Clark County consisting of several plants of many varieties. Start times vary. No cost. For a brochure, call 715-255-9100 or visit clarkcountywi.org

SEPTEMBER

Dinner in the Vineyard · Thurs. 9/5, Willow Springs Garden, Wausau. Enjoy a specialty-themed cocktail, appetizers, salad greens, homemade bread, two meat entrees, potatoes, rice, grilled veggies, dessert, after-dinner drink and wagon rides. Starts at 6 pm. \$70/person. willowsspringsgardens.com

The Hayes Boys Orchestra · Fri. 9/6, Stoney Acres Farm, Athens. Polka. Starts at 5 pm. 715-432-6285

Vintage Game Night · Fri. 9/6, hosted by the Marathon County Historical Society at the Woodson History Center, 410 McIndoe St, Wausau. Learn about and play vintage games. Starts at 5:30 pm. Free. marathoncountyhistory.org

Movie Under the Stars: Top Gun: Maverick · Fri. 9/6, hosted by the Village of Kronenwetter at Towering Pines Park, Kronenwetter. Bring a blanket, chairs & bug spray and enjoy the movie. Starts at 6:30 pm. Free. kronenwetter.org

Art World · Sat.-Sun. 9/7-9/8, hosted by Almond Tree Events at Marathon Park, Wausau. Arts and crafts on display indoors, food, entertainment & more. Starts at 9 am. Free admission. almondtreeevents.com

Scott Kirby · Sat. 9/7, Stoney Acres Farm, Athens. Americana. Starts at 5 pm. 715-432-6285

Grownups in the Garden · Sun. & Mon. 9/8 & 9/9, Monk Botanical Gardens, Wausau. Adults can participate in hands-on activities; learn about different topics & more. Starts at 1 pm on Sun. & 10 am on Mon. \$10/person, free for members. monkgardens.org



Whose Live Anyway?

The SYNTHetics · Tues. 9/10, Hodag Park, 509 Hodag Park Dr, Rhinelander. Synth-pop. Starts at 6:30 pm. 715-362-1975

Notes @ Night: Boogie Train · Wed. 9/11, Downtown Stevens Point, Stevens Point. Blues rock. Starts at 5:30 pm. downtownpointwi.com

Storytime in the Garden · Thurs. 9/12, Yawkey House, 403 McIndoe St, Wausau. Enjoy a couple of story books and children’s crafts. Starts at 11 am. Free. 715-842-5750

Midwest Backpacking Summit · Thurs.-Sat. 9/12-9/14, hosted by IronBull at Jack Lake Campground at Veteran’s Memorial Park, Deerbrook. Join experienced to first-time bikepackers for a weekend of fun in northern Wisconsin. From free group rides, lakeside camping, free expo & speakers, and of course bikepacking all are sure to meet a riding buddy, learn something, and immerse themselves in the northwoods. Starts at 3 pm. \$65 camping fee. Expo is free. ironbull.org

Big Taste 2024 · Thurs. 9/12, hosted by Big Brothers Big Sisters of Northcentral Wisconsin at Granite Peak Ski Resort, Wausau. Enjoy food, drinks, auction tables and live music. Benefits help youth mentoring programs. Starts at 5 pm. \$90 general admission. bbbsncw.org

Melissa Carper w/ Dandy L. Freling · Thurs. 9/12, Lamplight Sessions, 224 Main St, Mosinee. Western swing, jazz, country blues. Doors open at 6 pm. Show starts at 7 pm. \$36. lamplightsessions.com

European Extravaganza · Fri. 9/13, Stoney Acres Farm, Athens. Waltz, polka, marches & old-time European music. Starts at 5 pm. 715-432-6285

The Ozark Mountain Daredevils: When it Shines · Fri. 9/13, Grand Theater, Wausau. Country, rock, & pop. Starts at 7:30 pm. \$35-\$68. grandtheater.org

32nd Annual Maple Fall Fest · Sat.-Sun. 9/14-9/15, hosted by Visit Marshfield at Wildwood Park & Zoo, 1800 S Roddis Ave. Features over 150 arts & crafts vendors, potato pancake breakfast, a children’s area, Amish specialties, beer garden, food court, inflatable rides & more. Starts at 9 am. Free. visitmarshfield.com

Rec Release · Sat.-Sun. 9/14-9/15, Wausau Whitewater, 200 River Dr, Wausau. Paddle or slalom in the waters. Learn how to kayak. ACA membership, helmet, boat floatation, life jacket required. Starts at 10 am. \$20 per day, \$30 per weekend, \$10 ACA fee. wausauwhitewater.org

Ecology Hike · Sat. 9/14, hosted by the Friends of Rib Mountain at Rib Mountain State Park, Wausau. Go for a hike and learn about the late summer environment on the top of Rib Mountain. Starts at 10 am. Free. ribmountain.org

Beer & Bacon Fest 2024 · Sat. 9/14, Fern Island, Wausau. Enjoy beer, bacon and live music. Starts at 1 pm. \$20 designated drivers, \$45 regular admission. wausauevents.org

18 Strings · Sat. 9/14, Stoney Acres Farm, Athens. Folk, bluegrass, blues, Americana roots. Starts at 5 pm. 715-432-6285

Art of Wine 2024 · Sat. 9/14, Center for the Visual Arts, Wausau. Enjoy an evening of wine tasting, local food, art and community in support of the Center for the Visual Arts. Starts at 7 pm. \$75 single ticket, \$140 couple ticket. cvawausau.org

Scaled Up Reptile Expo · Sun. 9/15, hosted by Scaled Up Expo at Central Wisconsin Convention and Expo Center, 10101 Market St, Rothschild. Look at the reptiles from different breeders, stock up on supplies and possibly take a reptile home. Starts at 10 am for VIP, 11 am for general admission. \$12 VIP admission, \$6 general admission, free for ages 5 and under. scaledupexpos.com

REGI-Raptors on Rib Mountain Nature Education Program · Sun. 9/15, hosted by the Friends of Rib Mountain at Rib Mountain State Park, Wausau. Learn about raptors and see them up close. Starts at 1 pm. Free. Wisconsin State Park Vehicle Admission Sticker required. ribmountain.org

Uptown · Sun. 9/15, hosted by the Merrill Area Concert Association at Merrill High School Auditorium, Merrill. Pop, soul, R&B. Starts at 3 pm. \$60 adult, \$20 student, \$130 family membership. maca.merrillconcerts.org

The Two Tracks · Tues. 9/17, Grand Theater, Wausau. Folk, rock, Americana. Starts at 7:30 pm. \$10. grandtheater.org

Notes @ Night: Justin Zopel · Wed. 9/18, Downtown Stevens Point, Stevens Point. Acoustic variety. Starts at 5:30 pm. downtownpointwi.com

Pizza on the Patio · Wed. 9/18, Willow Springs Garden, Wausau. Enjoy all you can eat homemade pizza, salad, bread, a featured dish, dessert, lemonade, milk, water and live music. Starts at 6 pm. \$16/person, \$5/person ages 6-10, free for ages 5 and under. willowsspringsgardens.com

Daniel O'Donnell · Fri. 9/20, Grand Theater, Wausau. Variety music performed by famed Irish singer. Starts at 7 pm. \$50-\$90. grandtheater.org

Aranda w/special guests Hooked Like Helen & additional bands TBA · Fri. 9/20, The Q & Z Expo Center, Ringle. Rock. Doors open at 6 pm. Show starts at 7 pm. \$15 advance, \$20 at the door. qzexpoctr.com



Whose Live Anyway? · Fri. 9/20, Grand Theater, Wausau. Improvised comedy show performed by the current cast members of the TV show "Whose Line is it Anyway?" Starts at 7:30 pm. \$40-\$65. grandtheater.org

Wausau Belly Dance · Sat. 9/21, Stoney Acres Farm, Athens. Variety. Starts at 5 pm. 715-432-6285

All-You-Can Eat Pancake Breakfast · Sun. 9/22, Willow Springs Garden, Wausau. Enjoy buttermilk pancakes, potato pancakes, applesauce, egg bake, real maple syrup, cheese, sausage, milk, coffee, juice & live music. Starts at 8:30 am. \$12/person, \$5/ages 6-10, free for kids age 5 & under. willowsspringsgardens.com

Notes @ Night: Natural Satellite · Wed. 9/25, Downtown Stevens Point, Stevens Point. Indie jazz. Starts at 5:30 pm. downtownpointwi.com

Shrimp Boil · Wed. 9/25, Willow Springs Garden, Wausau. Enjoy all-you-can-eat shrimp, boiled white fish, farm fresh veggies, Mac & cheese, potatoes, onions & carrots. Coleslaw, pizza & dessert also available as well as coffee, water, milk & lemonade. Starts at 6 pm. \$25/meal. willowsspringsgardens.com

Classical Thursdays · Thurs. 9/26, Woodson Art Museum, Wausau. Enjoy music performed by the Central Wisconsin Symphony Orchestra while taking a stroll through the gallery. Starts at 5:30 pm. Free. cwso.org

Stage, Screen & In-Between · Thurs.-Sat. 9/26-9/28, hosted by CenterStage Band and Show Choir at the Grand Theater, Wausau. This year's show features famous songs from the movies, TV, & theatre, including vocal harmonies backed up by a live concert band, energetic choreography, & fun costumes. Starts at 7 pm. Free. centerstagelive.org

JUMP-America's Van Halen Experience · Fri. 9/27, Bantr, Rothschild. Rock 'n roll tribute concert. 18+. Starts at 7 pm. \$20 early bird, \$25 general admission. bantrottschild.com

The Crown Jewels-A Tribute to Queen · Fri. 9/27, The Q & Z Expo Center, Ringle. Rock. Doors open at 6 pm. Show starts at 7 pm. \$25 advance, \$30 at the door. qzexpoctr.com

2024 Ultra Trail 50k, 25k & 15k · Sat. 9/28, hosted by IronBull at Rib Mountain State Park, Wausau. Put your body to the test with a 15k, 25k or 50k race from the Rib Mountain State Park trail to the State Park Speedway race track. Packet pickup at 5 pm. 50k & 25k race starts at 7 am. 15k race starts at 1 pm. ironbull.org

Cedar Creek Mall Craft & Vendor Show · Sat. 9/28, Cedar Creek Mall, Rothschild. Craft and vendor show. Starts at 9 am. cedarcreekmall.com

Rec Release · Sat.-Sun. 9/28-9/29, Wausau Whitewater, 200 River Dr, Wausau. Paddle or slalom in the waters. Learn how to kayak. ACA membership, helmet, boat floatation, life jacket required. Starts at 10 am. \$20 per day, \$30 per weekend, \$10 ACA fee. wausauwhitewater.org

Oktoberfest 5k Run/Walk · Sat. 9/28, hosted by the Mosinee Area Chamber of Commerce at City Square Park, Mosinee. Enjoy a 5k run/walk, German-inspired food, live music, refreshments & more. Starts at 10 am. \$35. mosineechamber.org

Kocourek Kids Run · Sat. 9/28, hosted by IronBull at Rib Mountain State Park Speedway, Wausau. Kids can run laps on the State Park Speedway race track. Starts at 12:15 pm. Free. ironbull.org

Meaghan Owens · Sat. 9/28, Stoney Acres Farm, Athens. Americana, country, folk, variety. Starts at 5 pm. 715-432-6285

The Mascot Theory · Sat. 9/28, Jensen Community Center, Amherst. Classic rock. Doors open at 6:30 pm. Show starts at 7 pm. \$15 adults, \$12 students advance. \$18 adults, \$15 students at the door. jensencenter.org

NEW Dueling Pianos · Sat. 9/28, Bantr, Rothschild. Enjoy a dueling piano show. 21+. Starts at 8 pm. \$30 general admission. bantrottschild.com

LARGE SELECTION OF BEER, WINE & SPIRITS

Monday-Saturday 9-9
Sunday 10-6



WESTON



WINE & SPIRITS

2809 Schofield Ave., Suite E
Weston, WI 54476
715-393-4896

377293

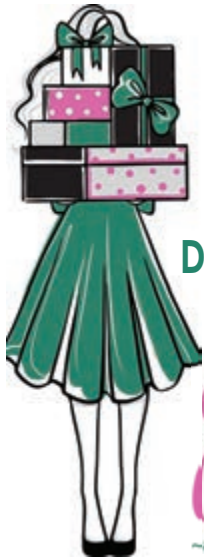

WAUSAU'S
ONE STOP
LADIES
CLOTHING
DESTINATION!

Nicole's

~a boutique for hip chicks

620 N. 3rd St., Wausau
Mon thru Fri 10am-6pm
Sat 11am-4pm
Watch for holiday hours
beginning Nov 1.
715-359-8487
shopnicoles.com

403900



LincCon Game Fair 2024

Wisconsin Valley Golf Association 2024 Season Points Championship · Sun. 9/29, RiverEdge Golf Course, Marshfield. 27 hole championship with double points. Open to everyone with points awarded if you have competed in at least three other events. Starts at 9 am. \$55. wivalleygolf.org

Charcoal Chicken Dinner · Sun. 9/29, Willow Springs Garden Round Barn, Wausau. Enjoy ¼ chicken, cheesy potatoes, German potato salad, Mac & cheese, baked beans, corn, coleslaw & a roll. Starts at noon. \$20/person, \$8/children ages 6-11. willowsspringsgardens.com

Classic Trios: Flute, Cello & Piano · Sun. 9/29, Wausau Conservatory of Music, Wausau. Recital features works from Mozart, Haydn, Boulanger & Weber. Starts at 2 pm. Free. wausauconservatory.org

OCTOBER

Leonid & Friends · Tues. 10/1, Grand Theater, Wausau. Chicago tribute band. Starts at 7:30 pm. \$35-\$72. grandtheater.org

Pizza on the Patio · Wed. 10/2, Willow Springs Garden, Wausau. Enjoy all you can eat homemade pizza, salad, bread, a featured dish, dessert, lemonade, milk, water and live music. Starts at 6 pm. \$16/person, \$5/person ages 6-10, free for ages 5 and under. willowsspringsgardens.com

LincCon Game Fair 2024 · Fri.-Sun. 10/4-10/6, Les & Jim's Lincoln Lanes, Merrill. Video game convention with old and new consoles, role-playing games, tabletop, vendors, and more. Starts at 10 am. linccon.com

Vintage Game Night · Fri. 10/4, hosted by the Marathon County Historical Society at the Woodson History Center, 410 McIndoe St, Wausau. Learn about and play vintage games. Starts at 5:30 pm. Free. marathoncountyhistory.org

Family Movie Night at the Farm: Spirit: Racing Stripes · Fri. 10/4, Stable Hands Equine Therapy Center, 142744 Country Dr, Wausau. Bring your own chair or blanket. Movie will be shown in the indoor arena, rain or shine. Starts at 6 pm. Free admission. stablehandstherapy.com

Little River Band · Fri. 10/4, Grand Theater, Wausau. Classic rock. Starts at 7:30 pm. \$50-\$95. grandtheater.org

Forever Simon & Garfunkel · Fri. 10/4, Lucille Tack Center for the Arts, Spencer. Rock & roll. Starts at 7:30 pm. \$35. lucilletackcenter.com

Harvest Fest · Sat. 10/5, 400 Block & Downtown, Wausau. Enjoy petting zoos, kids' activities, pumpkin carving competition, costume contest, business trick or treating, potato sack races and tractor pulls. Kids ages 12 and under can get a free pumpkin. Starts at 11:30 am. Food donations suggested. wausauevents.org

U.D.O The Voice of ACCEPT · Sat. 10/5, The Q & Z Expo Center, Ringle. Rock. Doors open at 6 pm. Show starts at 7 pm. \$20 advance, \$25 at the door. qzexpocenter.com

Gene Watson · Sun. 10/6, Wittenberg-Birnhamwood High School Auditorium, Wittenberg. Country. Starts at 1 pm. \$50 or \$60. rubbersoulproductions.com

Serving all victims of domestic violence, sexual assault, stalking, and human trafficking. All services are free. Services provided to anyone regardless of gender, age, ethnicity, sexual orientation, or ability.



If someone you know has been hurt, we are here to help.

Please Call 715-842-7323

or visit our website: www.womenscommunity.org



Thank You Wausau

For voting us the Best Non-Profit!

405083



wausau@goinpostal.com

LOCALLY OWNED & OPERATED

Delivering the Best of America!

• DHL • FedEx • Spee-Dee Delivery • UPS • USPS

- Postal Services
- Greeting Cards
- Fax & Copy
- Mailbox Rental
- Packing & Shipping
- Notary
- Custom Packaging
- Document Destruction

607 S. 24th Ave., Suite 12, Wausau, WI 54401 • 715-843-0707, ext. 1

HOURS: Mon-Fri 9-6

405082



HERE FOR ALL OF LIFE'S BIG EVENTS WITH:

- Unmatched service
- Great loan rates
- Fast, local loan decisions
- Reward Checking
- Free ATMs
- Convenient online & mobile banking

SEE WHY WE SAY MEMBERSHIP MATTERS!

Kronenwetter
2290 County Rd. X
(715) 359-0050

Mosinee
1105 Western Ave.
(715) 693-3400

More locations in
Marshfield, Wis Rapids, &
Stevens Point

www.valleycommunities.org

*Membership eligibility required



SEASONAL FULFILLMENT
- \$15.00/HR
HIRING
JUNE - DEC.

1st, 2nd & Weekend
Shifts Available

SEASONAL CALL CENTER
- \$15.00/HR
HIRING
SEPT. - DEC.

Inquire about our Job-Sharing Program!

Let's Talk Tuesday

Schedule a phone interview with Mary.
Please call (715) 253-4313

Walk-In Wednesday

On-the-spot interviews
8:30 AM-3:00 PM
Sept. thru Dec.
203 N. Genesee St.,
Wittenberg

"We not only produce the world's finest quality smoked bacon, ham, poultry and smoked meats, but we strive to hire the best employees and create an engaging workplace. Our culture is built on respect, integrity and trust. We are committed to cultivating a vibrant future with your involvement. We look forward to learning more about YOU."



Our flexible schedules cater to your needs, whether you require childcare, are retired, seeking a second income, or prefer working with a friend.

WAKE UP AND SMELL THE BACON!

Check out our permanent full-time and part-time positions!
Apply Online at www.nueskes.com/career/

406154

Grownups in the Garden · Sun. & Mon. 10/6 & 10/7, Monk Botanical Gardens, Wausau. Adults can participate in hands-on activities; learn about different topics & more. Starts at 1 pm on Sun. & 10 am on Mon. \$10/person, free for members. monkgardens.org

Ben Folds: Paper Airplanes Request Tour · Tues. 10/8, Grand Theater, Wausau. Piano pop/alternative rock. Starts at 7:30 pm. \$45-\$87. grandtheater.org

Brass Queens · Thurs. 10/10, Grand Theater, Wausau. All-female brass band that play a variety of different genres. Starts at 7:30 pm. \$10. grandtheater.org

Wausau Cyclone Game · Fri. 10/11, Marathon Park, Wausau. Wausau Cyclones vs. Wisconsin Woodsmen. Starts at 7:10 pm. \$11 ticket adult or \$12 walk-up, \$8 kids 5-18 or \$9 walkup, 5 and under free. wausaucyclones.com

Mania: The ABBA Tribute · Fri. 10/11, Grand Theater, Wausau. Tribute concert to the Swedish band ABBA. Starts at 7:30 pm. \$35-\$60. grandtheater.org

Selah · Fri. 10/11, LuCille Tack Center for the Arts, Spencer. Christian music. Starts at 7:30 pm. \$25 or \$45. lucilletackcenter.com

Red Granite Grinder · Sat. 10/12, hosted by IronBull at the 400 Block, downtown, Wausau. Choose between 85 miles, 50 miles, 144 miles and 12 miles and ride a bike along the gravel trails through Central Wisconsin. 12 mile ride is recreational, timed, non-competitive and great for the family. Starts at 7 am or 3 pm for the recreational ride. \$30-\$115. 12 mile ride free for kids. ironbull.org

Powwow & Native American Art Market · Sat.-Sun. 10/12-10/13, hosted by the Central Wisconsin Indigenous Peoples' Day Committee at Central Wisconsin Convention & Expo Center, Rothschild. Powwow includes music & dancing, Native crafts, food and more. Doors open at 11 am. Grand entry at 1 pm on Sat. & 1 pm on Sun. Feast starts at 5 pm on Sat. Free admission. 608-697-9300



Brass Queens

Journey from the Heart · Sat. 10/12, Grand Theater, Wausau. Tribute concert to rock bands Journey and Heart. Starts at 7:30 pm. \$30-\$60. grandtheater.org

Pizza on the Patio · Wed. 10/16, Willow Springs Garden, Wausau. Enjoy all you can eat homemade pizza, salad, bread, a featured dish, dessert, lemonade, milk, water and live music. Starts at 6 pm. \$16/person, \$5/person ages 6-10, free for ages 5 and under. willowsspringsgardens.com

Classical Thursdays · Thurs. 10/17, Woodson Art Museum, Wausau. Enjoy music performed by the Central Wisconsin Symphony Orchestra while taking a stroll through the gallery. Starts at 5:30 pm. Free. cwso.org

The Supertramp Tribute · Thurs. 10/17, Grand Theater, Wausau. Progressive rock. Starts at 7:30 pm. \$38-\$50. grandtheater.org

Annual Mall-o-ween Craft & Vendor Show · Sat. 10/19, Cedar Creek Mall, Rothschild. Craft and vendor show. Starts at 9 am cedarcreekmall.com

Thriller: A Dance Spooktacular · Sat. 10/19, Grand Theater, Wausau. Halloween-themed dance show. Starts at 1:30 pm & 7:30 pm. \$17 child, \$20 adult. grandtheater.org

Hairball · Sat. 10/19, Bantr, Rothschild. 80's rock & roll. 18+. Starts at 6 pm. \$35 early bird, \$45 general admission. bantrottschild.com

True West · Thurs.-Sat. 10/24-10/26, hosted by the Wausau Community Theatre at Whitewater Music Hall, Wausau. Play that follows a sibling rivalry between two brothers, Austin & Lee. Starts at 7 pm. \$15 advance, \$18 at the door. wausacommunitytheatre.org

Warrant · Fri. 10/25, Bantr, Rothschild. Rock. 18+. Starts at 6 pm. \$49 general admission. bantrottschild.com

Celebrating Meat Loaf · Fri. 10/25, Grand Theater, Wausau. Meat Loaf tribute concert. Starts at 7:30 pm. \$35-\$67. grandtheater.org

Thunderstruck: America's AC/DC Tribute x Rising Phoenix · Sat. 10/26, Bantr, Rothschild. Classic rock. 18+. Starts at 6 pm. \$20 early bird, \$30 general admission. bantrottschild.com

Sons of Mystro · Tues. 10/29, Grand Theater, Wausau. Brothers Malcom & Umoja use their violins to interpret reggae classics, American pop songs & their own creations. Starts at 7:30 pm. \$20-\$50. grandtheater.org

Thriller: A Dance Spooktacular



W a u s a u Festival of Arts 2024

Downtown Wausau

September 7th 10-5 PM

September 8th 10-4 PM

In addition to over a hundred artists,
the square will be filled with **LIVE MUSIC**,
GOOD FOOD, and **COLD DRINKS!**

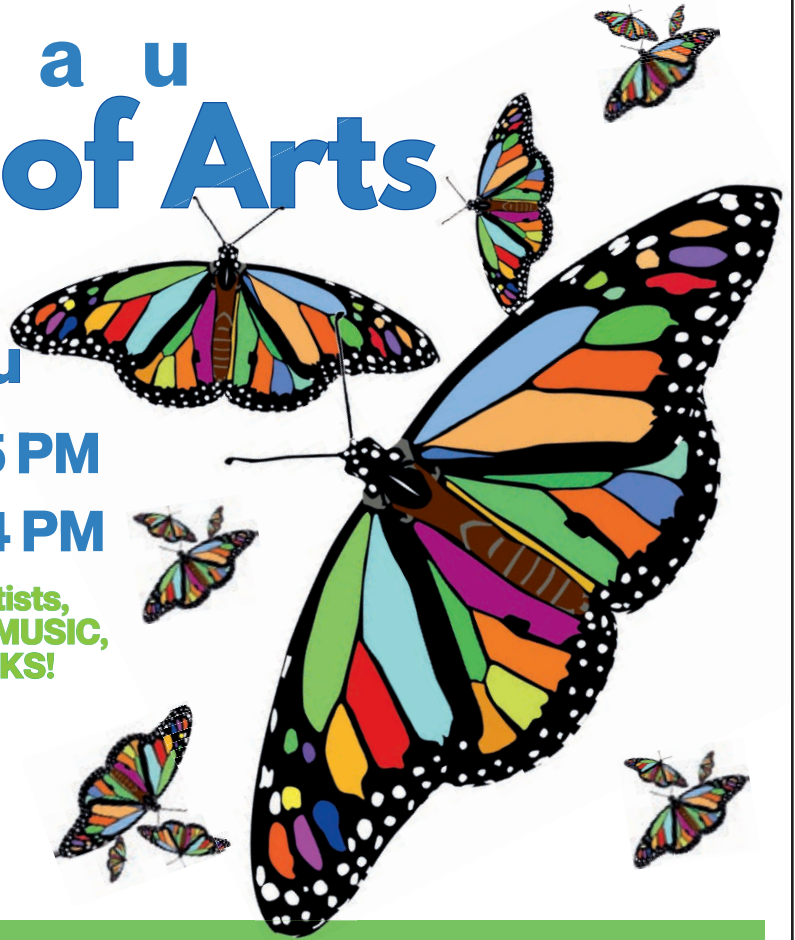

400 BLOCK STAGE SCHEDULE

Saturday, September 7, 2024

- 10:00 - 10:45 Wausau Concert Band
- 11:00 - 11:45 Tasty Beats One Man Band
- 12:00 - 12:45 Local Performers TBA
- 1:00 - 1:45 Nolan and the Hold
- 2:00 - 2:45 Wausau Conservatory of Music
- 3:00 - 4:00 The Station

Sunday, September 8, 2024

- 10:00 - 10:45 Paul Imholdt
- 11:00 - 11:45 Hmong Dancers
- 12:00 - 12:45 Center Stage Show Choir
- 1:00 - 1:45 Keeffe Blues & Jazz
- 2:00 - 2:45 Zopel Jazz
- 3:00 - 4:00 Native American Dancers

**MARK YOUR
CALENDAR
FOR
NEXT YEAR!
Festival of Arts
Sept. 6 & 7, 2025**

Presenting Sponsor:



Contact us for info:
P.O. Box 1763
Wausau, WI 54402
Phone: 715.842.1676
info@wausafoa.org

For more information visit: www.wausafoa.org



**WAUSAU
FESTIVAL
OF
ARTS**



NOVEMBER

Don McLean · Fri. 11/1, Grand Theater, Wausau. Rock 'n roll & folk. Starts at 7:30 pm. \$40-\$75. grandtheater.org

Annual Wake up Santa Craft & Vendor Show · Sat.-Sun. 11/2-11/3, Cedar Creek Mall, Rothschild. Craft and vendor show. Have your picture taken with Santa. Starts at 9 am on Sat. & 10 am on Sun. cedarcreekmall.com

The Prince Experience · Sat. 11/2, Grand Theater, Wausau. Prince tribute concert. Starts at 7:30 pm. \$34-\$49. grandtheater.org

Grownups in the Garden · Sun. & Mon. 11/3 & 11/4, Monk Botanical Gardens, Wausau. Adults can participate in hands-on activities; learn about different topics & more. Starts at 1 pm on Sun. & 10 am on Mon. \$10/person, free for members. monkgardens.org

Tommy Vext Formerly of Bad Wolves · Wed. 11/6, The Q & Z Expo Center, Ringle. Rock. Doors open at 6 pm. Show starts at 7 pm. \$20 advance, \$25 at the door. qzexpoctr.com

Classical Thursdays · Thurs. 11/7, Woodson Art Museum, Wausau. Enjoy music performed by the Central Wisconsin Symphony Orchestra while taking a stroll through the gallery. Starts at 5:30 pm. Free. cwso.org

Meaghan Owens & Friends · Sat. 11/9, Stoney Acres Farm, Athens. Americana, country, folk, variety. Starts at 5 pm. 715-432-6285

NEW Dueling Pianos · Sat. 11/9, Bantr, Rothschild. Enjoy a dueling piano show. 21+. Starts at 8 pm. \$30 general admission. bantrrothschild.com

1st Brigade Band · Sun. 11/10, LuCille Tack Center for the Arts, Spencer. Enjoy patriotic tunes from the 19th century. Starts at 2 pm. \$20. lucilletackcenter.com

Day of the Dead · Sun. 11/11, Monk Botanical Gardens, Wausau. Enjoy live mariachi music, face painting, crafts, ofrenda display, costume contest, Mexican food & more. Starts at 5:30 pm. \$5 per person, \$1 per person if in appropriate, non-Halloween costume. monkgardens.org

Sister Winchester · Tues. 11/12, Grand Theater, Wausau. Rock, blues & folk. Starts at 7:30 pm. \$10. grandtheater.org

No More Talk of Darkness-Jeremy Stolle · Thurs. 11/14, hosted by the Merrill Area Concert Association at Merrill High School Auditorium, Merrill. Enjoy Broadway songs sung by Phantom of the Opera veteran, Jeremy Stolle. Starts at 7 pm. \$60 adult, \$20 student, \$130 family membership. maca.merrillconcerts.org

Meaghan Owens & Friends



The Fab Four · Thurs. 11/14, Grand Theater, Wausau. Beatles tribute concert. Starts at 7:30 pm. \$35-\$62. grandtheater.org

Wausau Cyclone Game · Fri. & Sat. 11/15-11/16, Marathon Park, Wausau. Wausau Cyclones vs. Peoria Mustangs. Starts at 7:10 pm. \$11 ticket adult or \$12 walk-up, \$8 kids 5-18 or \$9 walkup, 5 and under free. wausaucyclones.com

Willie & Family Live (Michael Moore as Willie Nelson) · Fri. 11/15, LuCille Tack Center for the Arts, Spencer. Outlaw country tribute to Willie Nelson. Starts at 7:30 pm. \$40. lucilletackcenter.com

Terri Clark · Sat. 11/16, Grand Theater, Wausau. Country. Starts at 7:30 pm. \$40-\$75. grandtheater.org

Elle King: Baby Daddy's Weekend Tour · Sat. 11/16, North Star Mohican Casino Resort, Bowler. Country. 21+. Starts at 8 pm. \$60-\$80. northstarcasinoresort.com

Classical Thursdays · Thurs. 11/21, Woodson Art Museum, Wausau. Enjoy music performed by the Central Wisconsin Symphony Orchestra while taking a stroll through the gallery. Starts at 5:30 pm. Free. cwso.org

Dena Blizzard · Sat. 11/23, Grand Theater, Wausau. Comedy. Starts at 7:30 pm. \$30-\$62. grandtheater.org

Festival Foods Turkey Trot · Thurs. 11/28, Stevens Point Area High School, North Point Dr, Stevens Point. Participate in a timed 5-mile run, untimed 2-mile fun run, or untimed 2-mile walk. Bring your dog for the 2-mile Dog Jog. Proceeds benefit the YMCA and Boys & Girls Club. Starts at 8 am. Adults \$27-\$40, \$15 youth under 18, \$5 dog. stevenspoint.festivalfoodsturkeytrot.com

NUESKE'S



COMPANY STORE



SINCE 1933
A 3RD GENERATION
FAMILY COMPANY

NATIONALLY ACCLAIMED SMOKED MEATS:
Famous smoked bacon • Smoked Bratwurst varieties
Smoked Pork Chops • Applewood Smoked Snack sticks
Old Fashioned Customer Service



Wisconsin's Destination for Quality Meat



NUESKE'S



A 3rd Generation Family Company

SCHOOLHOUSE MARKET GIFT SHOP

Step into our 1882 schoolhouse and find yourself surrounded by delightful scents from locally made candles and soaps along with clothing, bakeware, and treats from many Wisconsin vendors. Hear the wooden floors creak as you explore and discover unique items for someone special...or maybe just for you. Right next door to Nueske's Company Store - Home of Nueske's award-winning specialty smoked meats. It's a great destination to take a break from the road, stretch your legs, walk your dog and take home something special.

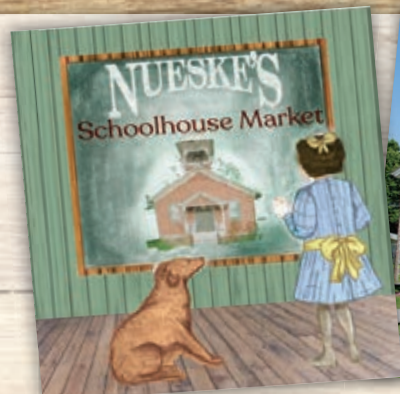

VISIT BOTH STORES AT
1390 East Grand Ave., Wittenberg, WI 54499 • (715) 253-4059 or nueskes.com



Wausau Cyclone Game · Fri. & Sat. 11/29-11/30, Marathon Park, Wausau. Wausau Cyclones vs. St. Louis Jr. Blues. Starts at 7:10 pm. \$11 ticket adult or \$12 walk-up, \$8 kids 5-18 or \$9 walkup, 5 and under free. wausaucyclones.com

DECEMBER

Mosinee Papermakers Game · Fri. 12/6, Mosinee Rec. Center, Mosinee. Mosinee Papermakers vs. Portage Lake Pioneers. Starts at 8 pm. mosineepapermakers.com

Rib Mountain Adventure Challenge-Winter Edition · Sat. 12/7, TBA (within 30 miles of Wausau). Soloists & teams of 2-4 members will trek or trek & bike their way through a beautiful, wintery course using a map & compass to find the way. Packet pickup at 7:30 am. 6-hour race starts at 9 am, 3-hour no-bike race starts at 9:30 am & 3-hour race starts at 10:15 am, 11 am or 11:45 am. \$65-\$90/person 3-hour, \$50-\$75 3-hour no bike, \$80-\$105 6-hour. ironbull.org

Twin Cities Bronze · Sat. 12/7, hosted by the Merrill Area Concert Association at Merrill High School Auditorium, Merrill. Performing ensemble that specializes in music & the art of hand bells. Starts at 3 pm. \$60 adult, \$20 student, \$130 family membership. maca.merrillconcerts.org

Boogie & The Yoyoz · Sat. 12/7, Lucille Tack Center for the Arts, Spencer. Variety. Starts at 7:30 pm. \$45. lucilletackcenter.com

Grownups in the Garden · Sun. & Mon. 12/8 & 12/9, Monk Botanical Gardens, Wausau. Adults can participate in hands-on activities; learn about different topics & more. Starts at 1 pm on Sun. & 10 am on Mon. \$10/person, free for members. monkgardens.org

Dear Evan Hansen · Mon.-Tues. 12/9-12/10, Grand Theater, Wausau. Musical about a high school student who is searching for a way to fit in with others. Show is recommended for ages 12 & up. Starts at 7:30 pm on Mon. & 7 pm on Tues. \$75-\$135. grandtheater.org

Home Free: Any Kind of Christmas Tour · Wed. 12/11, Grand Theater, Wausau. Country. Starts at 7:30 pm. \$38-\$74. grandtheater.org

Night Hike · Fri. 12/13, Monk Botanical Gardens, Wausau. Go for an evening stroll through the illuminated gardens. Starts at 5 pm. \$6/person. monkgardens.org

Wausau Cyclone Game · Fri. 12/13, Marathon Park, Wausau. Wausau Cyclones vs. West Bend Power. Starts at 7:10 pm. \$11 ticket adult or \$12 walk-up, \$8 kids 5-18 or \$9 walkup, 5 and under free. www.wausaucyclones.com

The John Altenburgh Christmas Extravaganza · Fri. 12/13, Grand Theater, Wausau. Enjoy an evening of jazz, blues and other holiday songs. Starts at 7:30 pm. \$45-\$72. grandtheater.org



Rib Mountain Adventure Challenge-Winter Edition

Deck the Malls Craft & Vendor Show · Sat.-Sun. 12/14-12/15, Cedar Creek Mall, Rothschild. Craft and vendor show. Starts at 9 am on Sat. & 10 am on Sun. cedarcreekmall.com

Scaled Up Reptile Expo · Sun. 12/15, hosted by Scaled Up Expo at Central Wisconsin Convention and Expo Center, 10101 Market St, Rothschild. Look at the reptiles from different breeders, stock up on supplies and possibly take a reptile home. Starts at 10 am for VIP, 11 am for general admission. \$14 VIP admission, \$7 general admission, free for ages 5 and under. scaledupexpos.com

Cirque Dreams Holidayze · Wed.-Thurs. 12/18-12/19, Grand Theater, Wausau. Enjoy a circus holiday theatrical event that fuses Broadway-style production with contemporary circus arts. Starts at 7:30 pm. \$55-\$95. grandtheater.org

Wausau Cyclone Game · Fri. & Sat. 12/27-12/28, Marathon Park, Wausau. Wausau Cyclones vs. Rochester Grizzlies. Starts at 7:10 pm. \$11 ticket adult or \$12 walk-up, \$8 kids 5-18 or \$9 walkup, 5 and under free. www.wausaucyclones.com

ARTS/EXHIBITS

Q Artists Cooperative, Stevens Point · 1108 Main St, Stevens Point. Ongoing exhibits of the work of more than thirty local artists in a variety of media, featured shows rotating every two months. New Winter hours 11 am-4 pm daily. qartistscooperative.com

Riverfront Arts Center, Stevens Point · Open Wed.-Fri. 11 am to 5 pm. Sat. & Sun. 11 am to 3 pm. stevenspoint.com/rac

The Animal · Thurs.-Sun. 8/22-10/13. Woodson Art Museum, Wausau. Exhibit explores the mesmerizing world of animals through a variety of different art mediums. stevenspoint.com/rac

Woodson Art Museum, Wausau · Free. Open Tues.-Fri. 9 am-4 pm, first Thurs. of each month 9 am-7:30 pm, Sat.-Sun. noon-5 pm and closed Mon. & holidays. lywam.org

Birds in Art 2024 · Sat.-Sun. 9/7-12/1. Woodson Art Museum, Wausau. Exhibit features over 100 paintings, sculptures, and graphics of birds. lywam.org

Artrageous Weekend · Sat.-Sun. 9/7-9/8, downtown Wausau. Annual art tour festival at four locations. Shuttles and admission are free: Art in the Park: located at Marathon Park. More than

120 exhibitors with arts and crafts such as pottery, painting, photography and other works. Opens 9 am to 5 pm Sat. and 9 am to 4 pm Sun. wivalleyart.org; Festival of Arts: located on Third Street and the 400 block. Over 120 juried art pieces. Art activities available for children. Silent auction, food and beverages available. Open Sat. 10 am to 5 pm and Sun. 10 am to 4 pm. Wausafoa.org; Center for the Visual Arts: located at 427 N. Fourth Street, check out artwork from four gallery spaces and participate in art activities. Open Sat. 10 am to 5 pm and Sun. 10 am to 4 pm. Cvawausau.org; Birds in Art: located at the Leigh Yawkey Woodson Art Museum. Check out multiple art pieces inspired by birds. Opens 9 am to 5 pm on Sat. and 10 am to 5 pm on Sun. with artwork staying on display for view through 12/1. Lywam.org

Wausau Museum of Contemporary Art · Open 11 am-3 pm Tues-Sat. Wmoca.org

Center for the Visual Arts, Wausau · Free. Gallery hours Wed.-Fri. 10 am-4 pm; Sat. 12 pm-4 pm. Closed Sun.-Tues. 715-842-4545, cvawausau.org. Inspired by activities and events.

Merrill Historical Society Museum, Merrill · Free. Gallery hours Mon.-Fri. 9 am-1 pm. 715-536-5652. discovermerrillhistory.org

Keeping Up Appearances-Suds, Duds & Irons · Opening 2/26. This exhibit showcases more than 60 individual & unique restored irons, washing devices & old laundry soap. discovermerrillhistory.org

Marathon City Heritage Center · Open from noon to 2 pm on the second Sunday of each month from Oct. to April, Open Sun. 4/5 noon-2 pm and 5/3 noon-2 pm. 715-443-2221. marathoncity.org

Marathon County Historical Society · Open Tues.-Fri. 9 am-4:30 pm. Sat.-Sun. 1 pm-4:30 pm. marathoncountyhistory.org

Peek Inside: See What We Collect and Why · Ongoing exhibit at the Marathon County Historical Society. View items on display and learn why they are a part of the Historical Society's collection. marathoncountyhistory.org

Our Stories: The History of Marathon County · Jan. 2022 thru Dec. 2025. Learn about the stories of people who lived in Marathon County for a long time. Themes include arriving here, making a living and having fun. marathoncountyhistory.org

Motorama Auto Museum, Aniwa · Open Wed.-Sat. 9 am to 5 pm from May to Oct. Check out over 500 rare, vintage vehicles. \$10 admission, free for kids 15 and under. motoramaautomuseum.org

Fall Art Show · Sat.-Sun. 9/21-9/22 & 9/28-9/29. Walls of Wittenberg, Wittenberg. Exhibit features woodcarving, wall art & taxidermy. Starts at 11 am. Free. wallsofwittenberg.com



BUSKA
Retirement Solutions, Inc.
BUSKA
Wealth Management, LLC

COMPREHENSIVE RETIREMENT PLANNING

Retirement Income Solutions | Health Insurance & Medicare | 401(k) Rollovers
Investment Management | Estate Plans | Tax Strategies

RetireWithBuska.com 715.355.4445





**FINANCIALLY
SPEAKING**
TV • RADIO • PODCAST

Advisory services are offered through Buska Wealth Management, LLC, an SEC Investment Advisor. Insurance products and services are offered through Buska Retirement Solutions, Inc., an affiliated company. Tax services are offered through Legacy Tax Solutions, LLC, an affiliated company.



the Woodson YMCA

Stay Active & Connected

Woodson YMCA Offers:

Health & Wellness

- Group Exercise Classes
- Yoga Classes
- Cardio & Weight Centers
- Personal Training
- Small Group Training
- Indoor Walking Tracks
- Pickleball & Basketball
- Pools & Water Exercise
- Steam Rooms & Saunas
- Massage Therapy

Youth Programs

- Gymnastics & Team
- Karate & Team
- Swim Lessons & Team
- Youth Sports
- Preschool Age Activities
- Mini-Care & Youth Lobby

**The Landing 55+
Wausau Branch**

- Engaging Programs
- Fun-Filled Activities
- Social & Interest Groups
- Weekly Lunch Gatherings
- Off-Site Adventures









**Workout Anytime with 24/7 ACCESS
at the Aspirus Branch in Weston**

405084

Best of the Wausau Area 2024

This survey every year is two things for me. One, it's a ton of work compiling all these results, which come in both via the mail and also, mostly, electronically. And two, it's always really interesting to see what places win every year.

The goal is always to change just enough to make it interesting, but also to keep enough of the categories so that we can see how they change. It's interesting to watch some businesses or people dominate a survey question, only to be supplanted many years later by a new business.

We take this survey seriously. We weed out the responses for obvious ballot stuffing or not answering enough questions per our instructions. Because of that, this survey is a true reflection of what Wausau City Pages readers are thinking.



Best new "thing" or development

1. Children's Imaginarium
2. Mall project getting started
3. Mayor Diny elected

Honorable mention: Greenheck Turner Center, McClellan Ramp coming down, restoring the Monk Gardens name, Riverlife Park, The Chocolate Cafe

This category is generally kept pretty vague, so that it gives readers a chance to weigh in on what is interesting in the community. But this year people were clear - you guys really love the new Children's Imaginarium. A lot of you are happy that the project to replace the old Wausau Center mall site with a new apartment building finally kicked off, and many of you were happy about Mayor Diny being elected. Others of you weren't happy about those last two things, as we will see in the next question.

Worst new "thing" or development

1. Mall redevelopment
2. Monk Botanical Gardens name change
3. Diny elected

Honorable mention: Higher water bills, property value reassessment

This project has hit our list for at least the last three years now. No. 2 on the list, which I thought might hit number one, was the Monk Botanical Garden name change. If the Monk board hadn't relented, I think it would have hit number one. And yes, while many of you are happy about Diny's April victory, a number of you are not so thrilled about that as well.

Best new restaurant

1. Westsider Diner and Lounge
2. Breakfast Bear
3. Velveten Plum

Runners up: Era Pancakes and Casa Amigos

Someone actually answered this question with "are there any?" Apparently that person had been living under a rock - there have been a ton of restaurants opened lately! But Westsider stood above the crowd. Founded by Tyler Vogt of Malarkey's fame, it opened just in time to get a few votes last year, but this year easily took first. A lot of you are raving about Breakfast Bear, and Velveten Plum with its rooftop dining/drinking area caught your attention as well.

Wausau metro street in worst condition

1. Grand Avenue
2. Wausau Avenue
3. Sixth Street

We try to make this third question topical every year. Since one of Mayor Diny's big campaigns was to fix Wausau's roads, we thought it might be a good idea to ask which ones Wausau area readers aren't too thrilled with. Grand Avenue took first place, followed by Wausau Avenue and then Sixth Street. Well, now you know, Mayor Diny!

Willow Spring Garden LLC



FALL 2024 EVENTS

THEMED DINNERS

**SHRIMP BOIL DINNER BUFFET
AT THE HALL**

SEPTEMBER 25

6:00 - 7:30 pm

All you can eat shrimp, fish, chicken kabobs, potato, coleslaw and much more.

MAINE PTO CHILI SUPPER

NOVEMBER 2

4:00 - 7:30 pm

*Help support the PTO!
Homemade Chili, cheese, hotdogs and more.*

PIZZA ON THE PATIO

SEPT. 18

OCT. 2 & 16

6:00- 8:00 pm

All you can eat pizza, salad, desserts and more.

DINNER IN THE VINEYARD

SEPTEMBER 5

6:00 - 9:00 pm

*A exquisite traveling dinner and tour.
Limited number. Reservations required.*

FANTASTIC FALL DAYS

**CORN MAZE
SATURDAYS AND SUNDAYS**

SEPT. 21 UNTIL OCT. 20

Saturday: 9:30 am - 8:00 pm

Sunday: 10:00 am - 4:00 pm

HAUNTED CORN MAZE

OCTOBER 24, 25 & 26

Thursday & Friday: 7-10 pm

Saturday: 6:30 - 10 pm

Be prepared to travel through the corn in the dark not knowing what is around each corner.

HALLOWEEN KIDS PARTY

OCTOBER 27

1:00 - 4:00 pm

Travel through the haunted maze to the round barn for a Halloween party just for kids.

BREAKFASTS

SEPT. 22

Potato Pancake Breakfast (at the Barn)

8:30 am - 12:30 pm

All you can eat breakfast buffet, pancakes, eggs, sausage, ham, sweets and much more.

FESTIVALS

HARVEST FESTIVAL

SEPTEMBER 29, 9:00 am - 6:00 pm

Old fashioned oat threshing, horse drawn wagon rides, antique tractor display, live music, craft show, children's activities, including craft-making, Breakfast, Charcoal Chicken Dinners.

CHRISTMAS FESTIVAL

DECEMBER 7 & 8

Sat.: 10:00 am - 8:00 pm

Sun.: 9:30 am - 12:30 pm

Craft making, sleigh wagon rides, food, live music, Christmas dinner, Christmas Brunch and much more.



Like us on



3.6 mi. North of Fleet Farm on Hwy. K to Hillcrest Dr. West 1/2 mil. Watch for signs!
5480 Hillcrest Dr., Wausau • 715-675-1171 • www.willowspringgarden.com



Chop-Stix Bourbon BBQ



The Mint Cafe

Best restaurant for takeout

1. Chop-Stix Bourbon BBQ
2. Chang Garden
3. Tie: Lemongrass/Shanghai Grill

This is why we ask some of these questions every year - a new king has been crowned! Chang Garden held this title for a number of years, but this year Chop-Stix took the title. I ordered recently through their website and picked it up at the same price I would have paid had I just ordered in store. Besides the always wonderful Chang Garden, Lemongrass and Shanghai Grill are some of your takeout favorites.

Best bang for your dining buck

1. Blue Willow
2. Eagle’s Nest/The Mint
3. Brews Brothers/Westsider

Being a frugal person myself, this is one of my favorite categories. Blue Willow took first this year, for its generous portions at an affordable price. Eagle’s Nest and The Mint are always contenders in this category, and you can’t go wrong with Brews Brothers or Westsider.

Best restaurant for fine dining

1. Ciao
2. WISH Steakhouse
3. Pinewood

Honorable Mention: Van Acre, Back When Cafe, Lemongrass

You guys loved Ciao when you’re in the mood to be a little fancy. And for a fancy steak, you love WISH Steakhouse in Weston. For those in the mood to travel

a little outside of town, the Pinewood Supper Club is a classic.

Best restaurant for international cuisine

1. Lemongrass Asian Fusion
2. Peking
3. Chang Garden

There’s just no denying it - Lemongrass is always on-point when it comes to Asian cuisine. The food is delicious, the atmosphere in the restaurant is super cool (especially with that water fountain in the middle of the restaurant) and the waitstaff is always on top of things. Following that is the Wausau institution that is The Peking, and Chang Garden is always a great option with a super elegant dining room.

Restaurant with best atmosphere

1. Red Eye Brewing Company
2. Velvetten Plum
3. Tie: Ciao, Lemongrass

I just so happen to agree with readers that Red Eye Brewing Company has the best atmosphere, but then I love bicycles and the restaurant is lined with them. But you feel a little big city when you’re dining on the roof at Velvetten Plum. Ciao and Lemongrass definitely deserve to be on this list as well.

Restaurant that’s a Wausau institution

1. The Mint Cafe
2. Wausau Mine Co
3. Red Eye Brewing Co

Honorable mention: Carmelo’s

The Mint Cafe is almost undoubtedly the oldest restaurant in Wausau, and probably one of the oldest in the state. Which makes it a cool place to stop, even for visiting celebrities, and is why this restaurant annually earns the distinction of being a Wausau institution. Not far from that is the Wausau Mine Co., which gets featured on listicles for hidden gems. And Red Eye Brewing Co. tends to get mentioned by out of towners more than any other place in town.

Best restaurant in the countryside

1. Pinewood Supper Club
2. The Loading Zone
3. Richard’s Supper Club

Honorable mention: Stoney Acres

A couple of people were confused by this question (here is a tip: if you ask “are there any?” ask yourself why would we have the question if there weren’t any answers!). Pinewood for years has been your go-to supper club out in the woods. The Loading Zone is tough to beat though, especially for their fish fries (spoiler alert!) and Richard’s Supper Club is also a classic out of town destination. Shout out to Stoney Acres too, because the pizza on the farm experience can’t be beat.



Creating Affordable Housing Solutions in the Wausau Area Since 1990!

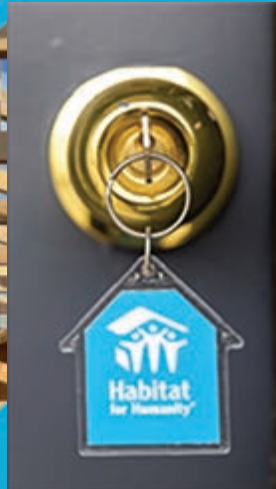

73 Homes and still counting!

Unlock the door to a brighter future



Thank you, volunteers and supporters, for creating lasting impact and helping local families unlock the door to a brighter future!



1810 Schofield Ave, Weston, WI • 715-848-5042
<https://habitatwausau.org/shop/>



shop!
every purchase helps a family build a better life

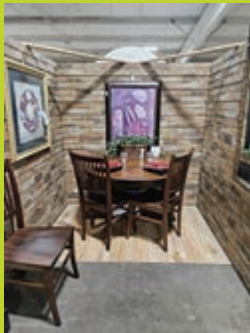

Hours: Thursday & Friday 10am – 4pm and Saturday 9am – 1pm
Watch for expanded hours starting Fall of 2024



Brews Brothers

Best Burger

1. Brews Brothers
2. Westsider
3. Red Eye Brewing Co

Honorable mention: Milwaukee Burger Co.

This is one of those categories that's become a one-horse race — Brews Brothers for years has been tough to beat in this category. They're delicious, affordable, and now there is more room after the business expanded. But making a strong showing this year is Westsider, and I can't say I haven't enjoyed a burger there too. Red Eye Brewing Co. is also a strong contender here.

Best restaurant for families

1. WOW Family Entertainment Center
2. Sam's Pizza
3. Wausau Mine Co

Honorable mention: The Mint Cafe, Pizza Ranch, La Taqueria, Blue Willow, 2510, A&A Restaurant

I guess when the word "family" is in the name, you kind of know what you're getting into! WOW continues to be THE place for entertaining your kids, and the menu is decent enough for the adults to enjoy. Followed by Sam's, especially the Schofield location many of you pointed out, since there are a ton of games to play. And hey, it's Wausau Mine Co. again - their building is quirky enough to keep kids' attention.



Lemongrass

Best place for vegetarian/vegan cuisine

1. Lemongrass
2. Red Eye Brewing Co.
3. Downtown Grocery

Every year, I know it's coming. People will answer either something along the lines of "eat meat!" or "there are none." But for those of you who like vegetarian options, Lemongrass is your go-to place (pictured is a stir-fry with tofu). Red Eye Brewing Co. is always a strong contender in this category, and hey, Downtown Grocery has got you covered when you want to grab something quick but with high-quality ingredients.

Best food truck

1. The Old Reliable
2. Hanuman Express
3. COW Wisconsin Cheese Curds

Again, naming matters! Speaking with venue owners, reliable is a good quality in a food truck, so The Old Reliable is well-named. This year, you guys named it your favorite food truck! In close second is Hanuman Express, with their delicious Thai food. And hey, it's Wisconsin, so it's no surprise cheese curds are topping your list.

Best fish fry

1. The Loading Zone
2. Trail's End
3. Tie: Bunkers, Hoehn's Huddle, Trailside

Fish fry designations have caused fights in Wisconsin - we take that seriously! Everyone's got a secret awesome spot but The Loading Zone regularly tops this list, and their delicious fish fries are no secret. Trail's End on the city's west side got your attention - and hey, you can kayak or pontoon on the river and then grab your fish fry, all without leaving the parking lot. That Bunkers, Hoehn's Huddle and Trailside tied shows just how contentious this category is.

Best Pizza

1. Sam's
2. Angelo's
3. Tie: Glass Nickel, Red Eye Brewing Co., Polito's

Honorable Mention: Papillon's

This category is another one-horse race but... BUT! This one was awfully close this year! Sam's always wins best pizza - it's another Wausau institution. But Angelo's, recently resurrected, had a very strong second place. After that, a three-way tie emerged between Glass Nickel Pizza Co., Red Eye Brewing Co. (wood-fired!) and Polito's.

Best place for a steak

1. WISH Steakhouse
2. Texas Roadhouse
3. Pinewood Supper Club

WISH Steakhouse will probably dominate this category as long as it exists. And why shouldn't they? They've perfected the art of making a delicious steak. But a lot of you like Texas Roadhouse, a very different dining experience, to be sure (can't go there; the Texas toast is too good, can't stop eating). And Pinewood Supper Club is great for that old-school supper club steak experience.

County Market

Fresh. Easy. Traditions.



Online Shopping

PICKUP and DELIVERY

jerryscountymarket.com

Download
our
mobile app!



View
Our
Weekly
Ad

jerryscountymarket.com

PUMPPOWER
SHOP • FUEL • SAVE

SHOP!

Use your Fuel Rewards Card
Every Time you Shop at
County Market.

EARN!

Earn 1¢ off per gallon of gas
for every \$10 you spend!
Every dollar counts!

SAVE!

Redeem your Fuel Rewards
at Holiday! Rewards can be
redeemed at the pump
or in-store! Up to 15 gallons.

Crossroads County Market

220 S. 18th Ave. | Wausau, WI 54401

STORE

715-845-8846 • Open 6am-11pm Daily

PHARMACY

715-842-3541

Mon-Fri 8am-7pm

Sat 8am-4pm • Sun 9am-1pm

403950

Best place for a quick lunch

1. The Mint Cafe
2. Becca's Cafe
3. La Taqueria

Honorable mention: Westsider Diner and Lounge

Lunch during the week is different than dinner or lunch on the weekends. You want to get in, get your food, eat, and get out! The Mint is your favorite for that. Becca's Cafe is a strong second place in this category, with delicious sandwiches on the menu, and La Taqueria is one of your favorite Mexican places in town.

Type of cuisine Wausau desperately needs

1. Indian
2. Chick-fil-A
3. Vegetarian/Vegan

Honorable mention: Health food, Italian, BBQ

We introduced this category last year and one type of food has overwhelming support: Indian food. It still baffles me, and everyone else I speak to, why we don't have a place to get Indian food around these parts. Some of you chose specific restaurant chains, including Chick-fil-A (and Red Lobster. Sigh.). And many of you want more vegetarian/vegan options. Plus Italian and, as many of you worded it, "real" BBQ.

Best spot for weekend brunch

1. Era Pancakes
2. Breakfast Bear
3. 6th Street Filling Station

Honorable mention: Blissful Bites and Brunch

By the way, it's awesome that Wausau is starting to really have a strong brunch scene. In bigger cities, brunch is serious business and you wait a long time. Here... well, there have been a couple of times Era was so packed we had to wait a bit, but considering some of the out of town places I've been too were so used to wait times they had a seating system set up for it, it's not the same. Besides the Era/Bear battle for first and second, respectively, 6th Street Filing Station has been a Wausau brunch classic for awhile. And Blissful Bites definitely deserves a mention in this category.



Clean Slate

Best Coffee Shop

1. Clean Slate Coffee
2. Tucknee Coffee Company
3. The Pinery

Honorable mention: The Chocolate Cafe, Vino Latte, The Pickle Jar

This one used to be a very competitive category but recently one place has run away with it. That would be Clean Slate Coffee, which always seems to have a parking lot full of cars. It's affordable, has affordable bakery and sandwiches, and friendly staff so it doesn't surprise me. Followed by that is Tucknee Coffee Co, building on the success that Patina did before it, and The Pinery is starting to become one of your favorites.

Best place for desserts

1. 2510
2. Sugar and Spice
3. The Chocolate Shop/Cafe

Honorable mention: Back When Cafe

Now here we've got a battle on our hands! Last year, Sugar and Spice Cheesecake Co. took over this spot that had belonged to 2510 for so long. And this year, 2510 came back with a roar. I expect this category will heat up, especially with the new Chocolate Cafe on the scene.



Briq's

Best Ice Cream Place

1. Briq's
2. Sweets on Third
3. Culver's

Honorable mention: Dairy Queen, The Chocolate Cafe

Briq's means ice cream in Wausau. You just can't beat it! I didn't think I would ever eat Briq's three times in one day, but did just that on the Tour d' Briq's this summer (but hey, I earned it!). Sweets on Third is back and making the list, and many of you like Culver's.

Best spot for breakfast

1. Era Pancakes
2. Breakfast Bear
3. Tie: Blissful Bites and Brunch, The Mint

Honorable mention: Blue Willow, 6th Street Filling Station, Westsider

Era Pancakes has been the king of breakfast for the last few years - but I wondered if Breakfast Bear would unseat them. Not this year though - Era Pancakes, in a former bank building, continues to crush it. But Breakfast Bear has earned a number of fans in the past few months it has been open. And The Mint used to win this category because it's a classic. Blissful Bites and Brunch, which opened pretty recently, tied with The Mint and if you've tried it, you'll understand.



WAUSAU'S

ONLY FULL SERVICE POWER CENTER

GRAVELY SEASONAL CLOSEOUT SALE!



Gravelly ZTX 52 Zero Turn (2 left)
MFG List: \$5,006
Grebe Closeout: **\$3,799**

Gravelly ZTXL 48 (1 left)
MFG List: \$5,832
Grebe Closeout: **\$4,799**

Gravelly ZTXL 52 (2 left)
MFG List: \$5,947
Grebe Closeout: **\$4,899**

Gravelly ZTHD 48 (1 left)
MFG List: \$7,119
Grebe Closeout: **\$5,499**

Gravelly ZTHD 52 (2 left)
MFG List: \$7,232
Grebe Closeout: **\$5,599**

Gravelly PRO-ZX 52 (2 left)
MFG List: \$10,120
Grebe Closeout: **\$7,899**

Gravelly PRO-ZX 60 (1 left)
MFG List: \$10,232
Grebe Closeout: **\$7,999**

Financing Available

Seasonal Closeouts on Toro, Stihl & Cub Cadet ride-on equipment
Pre-Season pricing on Toro and Ariens snow blowers



703 N. 3rd Avenue on Wausau's West Side

715-675-2341 • www.grebesonline.com

Monday-Friday 8:00 am to 7:00 pm
Saturday 8:00 am to 5:00 pm • Sunday Closed

Buy Now!
Best Selection in Years

Best place to go for your birthday

1. WOW Family Entertainment Center
2. 2510
3. Sam's Pizza

I've wondered a bit what might happen here if we separated this category into adult birthdays and children's birthdays. Those voting for WOW Family Entertainment Center probably had children in mind, but as I've mentioned, it's still kind of fun as an adult. 2510 seems more adult-minded, and Sam's probably appeals to those with children (but who doesn't love pizza?)

Best wait staff

1. Tie: Red Eye Brewing Co., Ciao
2. Van Acre
3. Carmelo's

Honorable mention: Blue Willow, The Palms Supper Club, The Mint Cafe

I'm sure it's not even controversial to say this: Service just ain't what it used to be. So shoutout to these businesses who still have service that goes above and beyond. This year it was a big tie between Ciao and Red Eye Brewing Co. Van Acre took a close second, and Carmelo's is basically a legend at this point - definitely a Wausau area institution. And I can't argue with any of the honorable mentions either.

Best place for live music

1. Malarkey's Pub
2. The 400 Block
3. Whitewater Music Hall

Honorable mention: The Garage, Grand Theater, Arrow Sports Club

Back in the day, two venues opened around the same time: Malarkey's Pub and The Filmmore. The Filmmore had a huge stage and all the talk was that it would THE music venue in Wausau. Today, The Filmmore is a distant memory a lot of newer Wausonians probably never heard of, while Malarkey's is still winning awards for its music selection. And who could argue with the 400 block (though I think next year we need to limit it to "venue") and Whitewater Music Hall has become a great place for national-level bluegrass to newer musicians getting their start, including at the open blues jam. The Garage, Arrow Sports Club and the Grand Theater are all an important part of the area's music scene.



WOW Family Entertainment Center

Best outdoor patio

1. Tie: Sconni's, The Velveteen Plum
2. WOW Family Entertainment Center
3. Red Eye Brewing Co.

Hey, it's another new battle! Sconni's outdoor patio has dominated this award, but when you've got a rooftop bar overlooking the city, that's pretty tough to beat. And then we have WOW Family Entertainment Center, which kind of feels like you're somewhere seaside. And Red Eye Brewing Co.'s outdoor spot makes for a nice chill, fancy evening.

Best bar to meet people

1. The Garage
2. Malarkey's Pub
3. Tie: Intermission, Kin and Kind

Back in the day we didn't have smart phones, social media and all that. We had to actually go out and talk to people. In real life! Some of you still do that, and of those who do, The Garage is your go-to place. Following that is Malarkey's Pub, which always seems to have an interesting crowd of people around. And then Intermission and Kin and Kind, kind of different vibes, tied for third.

Most reliably fun bar

1. The Garage
2. Malarkey's Pub
3. Intermission

Honorable mention: Bob and Randy's, Loppnow's, Hiawatha

It's hard to say what exactly makes for a fun bar - but when you know, you know. And a lot of you know that The Garage is now your favorite bar for having a blast. Following The Garage is Malarkey's Pub, the previous long-time title-holder of this distinction; and Intermission is always a blast.

Best annual festival/event

1. Taste N Glow
2. Chalkfest
3. Festival of the Arts

Honorable mention: Wisconsin Valley Fair

It was definitely a strange year for the Taste N Glow Balloon Festival - a change in ownership meant a lot of scrambling to get the event off the ground. At one point, it almost looked like the festival had met its end. And then the weather didn't cooperate, with a major storm that shut down the event early. But it's still your favorite for the ultimate annual event. Chalkfest, which used to pair with the old balloon fest, is your second pick and Festival of the Arts is one you guys can't live without.



152501 Morning Glory Lane, Wausau, WI 54401 • (715)393-4495
Monday - Thursday: 11AM-Close | Fri - Sun: 10AM-Close | THEGARAGEWAUSAU.COM

*- Weekly Music -
Huge Outdoor Patio!*



WINE & SPIRIT TASTINGS
LOCAL ESSENTIALS
LARGE CRAFT BEER SELECTION

Reinventing the way to buy beer, spirits and grocery essentials!

225611 Rib Mountain Drive, Wausau, WI 54401

Best local non-profit

1. The Women's Community
2. The Neighbors' Place
3. Man of Honor Society

When choosing your favorite non-profit, it's hard not to like one that provides a place for women who are abused to go. The Women's Community has been a stalwart of the community for decades now. The Neighbors' Place, in their new spot at the Community Partners Campus building, is making sure people stay fed. And the Man of Honor Society, in addition to their annual celebration, supports veterans.

Best place to entertain kids

1. WOW Family Entertainment Center
2. Children's Imaginarium
3. JoJo's Jungle

Honorable mention: Sawmill Adventure Park

It's hard to imagine a better place for parents to take their kids than WOW - it's got plenty of games, laser tag to wear them out, and the parents can enjoy some decent food and a good beer selection. And hey, those games are fun to play as adults too. The Children's Imaginarium definitely made its way on to this list and judging from all the parents with kids walking around downtown now, it's having an impact. JoJo's Jungle, made so children of every ability can play together, definitely services to be on this list.

Best local musician

1. Brad Emanuel
2. Carmyn Hoen
3. Hyde

Honorable Mention: Knock Point, bad break

This award is starting to become the Brad Emanuel award! The guy's got a voice of gold, plays all over and knows how to get a crowd energized. Following that is Carmyn Hoen, who has two versions of her band, Open Tab and The Third Wheels, and is one of your favorites. And when you want hard rock, Hyde is your go-to.

Best venue/restaurant/place for special event

1. WOW Family Entertainment Center
2. The Great Dane
3. Tie: Rothschild Pavilion, Willow Springs

Honorable mention: Whitewater Music Hall, Weston Lanes

This one might seem surprising unless you've had an event there - WOW works really well for a variety of events, from business celebrations to birthday parties. That's because you can either just meet up and order off the menu, or you can do a taco bar in a back room. The options are nice, and again, there are games to be played. The Great Dane is a good option too, as are the Rothschild Pavilion and Willow Springs with its cool, historic round barn.

Favorite Radio personality/team

1. Dave Kallaway
2. Paul Belky
3. Bryan and Mikala

Honorable mention: Meg Ellefson, Wausau Business Show

I have a feeling Dave Kallaway will win this award every year until he retires - and probably for a few years into his retirement. Known almost as much for his photography as he is being a radio personality, it seems like he's everywhere, and usually has the photographic evidence to prove it. You guys also like Paul Belky, and Bryan and Mikala are favorites too. Honorable mention goes to right-wing talk host Meg Ellefson, and the new Wausau Business Show which is really creating a stir.

Favorite TV News Anchor

1. Jeff Thelen
2. Melissa Langbehn
3. Cassandra Sepeda

Honorable mention: Sadie Fisher

Just like Channel 7 and Channel 9 vie for your attention, Jeff Thelen and Melissa Langbehn are the local TV Titans battling for your vote. This year it went to Thelen, but it's always a nailbiter to see which will win! And Cassandra Sepeda inches a little bit closer to being in contention every year. Sadie Fisher had a pretty good showing this year too.

Favorite TV weather person

1. Justin Loew
2. Mark Holly
3. Jackson Garlock

Honorable mention: Chad Franzen, Audrey Leigh

Much like the top TV anchor spot, this is

one of those categories that has continued to change year over year. It's been a battle between Mark Holly and Justin Loew - and this year, Justin Loew came out on top! Jackson Garlock took third, and you guys also like Chad Franzen and Audrey Leigh.



Doug Diny

Favorite local politician

1. Doug Diny
2. Katie Rosenberg
3. Tie: Alison Simon, Liz Brodek, John Robinson

This category was wild for a couple of reasons - one, because we have a new mayor, so it's always interesting to see how that will affect this category. But two, that we almost saw a tradition upended. Whoever is mayor always wins this category, but Diny won this one by a VERY tight margin, with many of you still voting for the now-former "Mayor Katie." The rest was a toss-up between Deputy Court Clerk Alison Simon, now-former Community Development Director Liz Brodek and county board member (and once Wausau mayor) John Robinson.

Favorite state/federal politician

1. Tammy Baldwin
2. Tony Evers
3. Ron Johnson

This one was also a surprise - Gov. Tony Evers had done pretty well in this category, but this year Sen. Tammy Baldwin, or "T-Ball" as young Democrats in the area call, her came out on top. But not to let Democrats have all the fun, right behind them is Sen. Ron Johnson.

OPEN MRI OF WAUSAU

SUPERIOR IMAGES, DIAGNOSTIC CONFIDENCE & PATIENT COMFORT

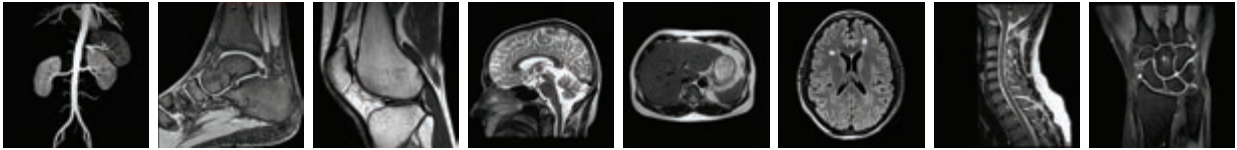

Now the high quality images you expect of a conventional MRI system are available with a true Open MRI scanner that patients prefer.

The newest, most advanced and powerful Open MRI scanner available delivers:

- Best quality image available due to new High Field strength
- Latest technology reduces scan time
- The region's ONLY true Open MRI design with 270 degree viewing that puts even the most claustrophobic patients at ease
- Unmatched room and comfort for large patients with an extra-wide table and weight limit up to 660 pounds



371677

OPEN MRI OF WAUSAU

www.openmriofwausau.com (715) 847-2020
4005 Community Center Drive, Suite 120, Weston, WI 54476





The Chocolate Cafe

Best new store/service

1. The Chocolate Cafe
2. Grand Ave Artifactory
3. Object Homewares

Honorable mentions: Sportsman's Warehouse, Forward Beverage Company, Caked It

I mean, I'm personally biased toward things I can eat, but it seems like you guys are too - The Chocolate Cafe, less than a year old, quickly made its way to the Best new store/service for this year, beating out Grand Ave Artifactory and Object Homewares. Sipping chocolate and gelato lattes, here we come.

Best small, locally owned shop or business

1. Evolutions in Design
2. Janke Book Store
3. The Local

Honorable mention: Downtown Grocery, Katzenbarkers, Forward Beverage Company

Evolutions in Design is a great place for me to do my mother's day shopping - I've walked in and told told owner Randy that I'm looking for some mom \$*%&. And the place always delivers. Not too far behind is Janke Book Store, which has been around for more than 100 years now, and The Local - I mean, come on, it's in the name! Shout out to Downtown Grocery, Katzenbarkers and Forward Beverage Company as well.

Best vintage/consignment shop

1. St. Vincent De Paul
2. Goodwill
3. Nice as New

Honorable mention: Plato's Closet

I have a very particular item that I look for when I go to thrift stores (I'm not going to tell you lest you snap them all up on me!) but usually find something else useful too. Being frugal is a great way to get ahead financially, so shout out to St. Vincent De Paul for its work in this area as well as the additional programs they host. Goodwill is a strong second and Nice as New is a great option for used goods as well. Plato's Closet, the newer of the bunch, also gets a mention.

Best place to work out

1. YMCA
2. Franck's Gym
3. Tie: Planet Fitness, Anytime Fitness

Every year, way too many of you say "Home." Expect visitors looking to work out soon, because I'm sending them your way! But most of you really love the YMCA, and frankly you do every year. Speaking of frankly, Franck's Gym had a strong showing this year, and giant gym Planet Fitness and chain Anytime Fitness tied for third.

Favorite local photographer

1. Dave Junion
2. Emily Voss
3. The McCartneys

Honorable mention: Dave Kallaway

As far as I know City Pages hasn't tried this category before. So we decided to give it a shot. Your favorite is Dave Junion. All the cool kids wanted Junion to shoot their senior photos when I was a teen. Newer photographers Emily Voss and The McCartneys (full disclosure, I worked with Butch McCartney at the Wausau Daily Herald once upon a time) rounded out this list. And gotta give one more nod to Dave, the people's photographer who seems to be at every event, all the time.



Lora Bladow

Favorite real estate agent

1. Lora Bladow
2. Austin Solomon
3. Tammy Waraksa

Honorable mention: Chad Will, Jake Mizgalski

Like the photography category, we tried something new with the real estate agent category. One thing we learned: There are a TON of real estate agents around here. But topping the list is superstar real estate agent and occasional City Pages real estate source Lora Bladow. She didn't have the easiest of years, to say the least (if you know, you know) but she's back and crushing the sales charts. Following her is Austin Solomon and Tammy Waraksa. Chad Will and former City Pages ad rep Jake Mizgalski also got honorable mentions.

Best locally owned clothing store

1. Nicole's Boutique
2. Campbell Haines Menswear
3. Isaac's Fine Apparel

Honorable mention: White Giraffe Boutique

This year we combined the mens and womens categories into one "local" category in an attempt to focus on locally owned business. Nicole's Boutique was on the top of your list as they make Third Street in downtown more stylish! Campbell Haines followed with their mission to make Wausau men more stylish and Isaac's Fine Apparel just keeps going strong in the Third Street Lifestyle Center. And I fully admit, I had not heard of the White Giraffe Boutique but a lot of you like that place too!



flowers for a growing world



follow us here

artfest 24

evolutions in design

626 N 3rd street
Wausau WI 54403
715 . 849 . 2586

www.evolutionsindesign.com

398924

Best local massage/spa place

1. Be Massage
2. These Hands
3. Solstice Spa

For years, the next three categories were always combined. Why? They seemed different enough that they each deserved their own categories. It turns out, there is a reason why (OK Tammy, maybe you were wiser than I gave you credit for). All three were pretty tight races and will probably look complete different. But in massage, you love Be Massage. These Hands and Solstice Spa are also strong choices for you guys.

Best Hair Salon

1. Absolute Hair
2. Fashion Villa
3. Ride or Dye

It's almost like each one of you who voted have your own personal salon - I had no idea there were so many! (I no longer have enough hair to get cut, so I'm just not aware.) But you guys love Absolute Hair, and nearly as many of you like Fashion Villa. Ride or Dye, in third, has probably my favorite name for a hair salon ever.

Best place to have nails done

1. Bella Nails
2. Gloss Nail Bar
3. Best City Nails, Pro Nails, Aura Nails

Like the above, I know literally nothing about nails, other than I guess they look nice when they're painted. But you guys do, and Bella Nails was your top location this year! Glass Nail Bar has been a past winner of this category, and Best City Nails, Pro Nails and Aura Nails all managed to tie for third place.

Large local business most supportive of the community

1. Greenheck
2. Aspirus
3. UMR

Honorable mention: Incredible Bank

This is one of those king of the category areas — where when I scroll the results, most of them are Greenheck. Even with employment drying up, we heard stories about people being on a long waitlist to get on first shift because so many people wanted to work there. Greenheck is

tough to beat in this category, but medical company Aspirus was your next best pick, followed by UMR.

Under-appreciated gem

1. Dells of Eau Claire
2. Tie: Papillon's, Riverlife Park
3. Tie: Venado, Rib Mountain

I've covered a couple of campaign events launched at the Dells of Eau Claire, and while I always curse the drive, I celebrate the idea of spending part of a work day out there. The Dells has a wonderful segment of the Ice Age Trail (go about a mile and you'll practically have the trail to yourself) and one of the coolest places to hang out with the gorgeous rocks and waterfalls. The rest of this list is interesting, with a business and a park tied for second and third. Papillon's is seriously underrated - when you want a big slab of thick, delicious pizza fries, this is your place. And then you can walk it off at Riverlife Park, where many of you love to take the kiddos or just enjoy it yourself. Venado has quickly become a hidden gem for some of you - whether you like spirits, fancy wine or beer they got you covered in a stylish place. Rib Mountain comes up a lot, so we'll save our praise for a moment.

Best place to visit for free entertainment

1. The 400 Block
2. Tie. Leigh Yawkey Woodson Art Museum, Malarkey's
3. Whitewater Music Hall

Hey, you can't beat free! The 400 Block seems to always have something going on, official or otherwise, and it's one of those things I've had people from out of town stop me and ask questions about. In second, you guys love checking out Leigh Yawkey Woodson Art Museum, and I'm not sure what you're doing at Malarkey's, but you're supposed to be paying for those drinks mister! (Actually, it's probably their post-Concert on the Square shows they've been doing.) I could say the same with Whitewater Music Hall, but they've always had a "how can we help" attitude toward hosting things there. That's made them an important part of the community.



Rib Mountain State Park

Best Wausau area park

1. Rib Mountain State Park
2. Marathon Park
3. Jojo's Jungle

Honorable mention: Bluegill Bay Park, Oak Island Park

Overheard on a Tuesday evening hike recently: "I didn't appreciate having this right in my backyard. Then I moved away." If you grew up in Wausau, you might take it for granted that there is a mountain practically right in the middle of the city. But it's a beautiful little mountain with hiking, snowshoeing, climbing, skiing, and soon plenty more uses thanks to a new master plan that should start kicking off soon. Past that, Marathon Park is a favorite and has its own new master plan and has seen new uses such as Pickleball and an ice skating trail. And JoJo's Jungle is so unique in that it allows children of all abilities to play together.

Best bike trail

1. Mountain Bay
2. Nine Mile Forest
3. River's Edge

Honorable mention: Cedar Creek trail

You have to admit, it's pretty darned cool that we have a trail that leads all the way to Green Bay! The Mountain Bay is already a great trail for walking, running or biking, but even better they're working on linking it up eventually with Rib Mountain. Speaking of Rib Mountain, nearby Nine Mile Forest is a favorite of you mountain bikers (but considering how many riders tell me they prefer Ringle, I'm surprised it never makes this list). And the River's Edge is great as a connector or for a more casual type of get-around-town riding. (And hint, that Cedar Creek Trail is a cool little adventure.)

Thank You
Wausau
for Voting
Us #1 Hair
Salon!



ABSOLUTE Style

ABSOLUTE HAIR llc.
color • cut • style

Call: **(715) 845-5185**

Private Salon • By Appointment Only
538 S First Avenue • Wausau, WI 54401

409067

Best place for a walk/hike

1. Rib Mountain State Park
2. River's Edge Trail
3. Sylvan Hill

One of the cool things about Rib Mountain is that there are multiple options for hiking, from walking up the road to the top, to the Yellow Trails (which start easy until you get to "stairway to hell" as my hiking group calls them), to the Quarry trails and, in the summer, just climbing straight up the ski runs. The views along are worth all that work! The River's Edge Trail is a great place to hike, and Sylvan Hill in the fall with the doggo makes me happy just thinking about it.

Business closure that broke your heart

1. Shopko
2. Tie: La Prima Deli, Wausau Center mall
3. Tie: Fat Joe's, Thrive

Man, you guys REALLY miss Shopko - it's been gone since before the pandemic, and is still top of your list. You guys also miss La Prima Deli (bought, renamed, then closed) and the Wausau Center mall is still on your list. Also more recently, Thrive announced it was closing - and it was one of the first stories I covered when I came back to Wausau; and Southeast Siders have one less food option with Fat Joe's closing down.

Wildcard!

1. Evolutions in Design
2. Chalkfest
3. Tie: Mark'd Up Tattoos, Taste N Glow, Wausau Curling Club, Wausau Farmers Market, Wausau Woodchucks

I get it: Evolutions in Design is one of those businesses that feels like an exploration - there's just so much stuff! I hate shopping and even I like to browse there once in a while. Chalkfest is a favorite of you guys, and the last remaining event of Wausau's old Big Weekend. With such a broad category, there are a ton of votes for various things here, and the few that stood out with more than one or two votes made third place. You probably can't go wrong with any of them.



THE Milk
MERCHANT
cheese • wine • goods
402 S 2nd Ave Wausau • 715.843.0909
themilkmerchant.com

373987



SCS
S.C. SWIDERSKI

**TRANSFORMING
THE HOUSING
INDUSTRY**

S.C. Swiderski has dedicated over 30 years to developing and managing housing communities throughout Wisconsin.

Learn more about us:
SCSwiderski.com

40540



Follow Us
On Facebook
For Updates,
Events and Hours!



Grand Ave
ARTIFACTORY

2312 Grand Ave, Wausau WI 54403

Antiques Vintage Handcrafted Local Home Decor Gifts Wine & Spirits



405075

Amazing views, carved from rolling hills lined with beautiful trees and native grasses...this is what you will soon realize and what our members already know:

Rated one of the best golf courses in Central Wisconsin! Greenwood Hills Country Club offers more than just golf.

We offer our members and their guests great course conditions and more playing options than any course in the area. Whether you are new to golf or a skilled, low- handicap player, we have a set of tees to fit your game.

We offer a wide variety of amenities including pickleball courts, fitness center, driving range, pool, hot tub, kid's wading pool, member only dining, practice greens, reduced or waived room fees, locker and club storage!!

Memberships accommodate individuals, families and corporate accounts. Don't forget about our social memberships!

GREENWOOD HILLS

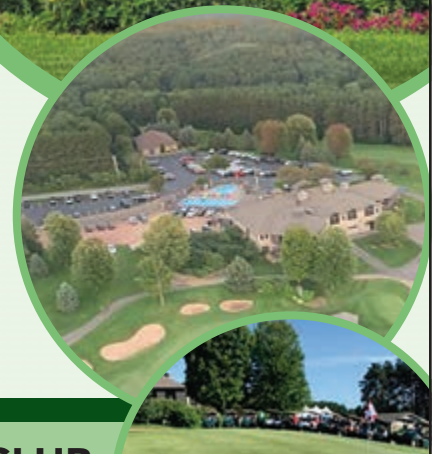

GREENWOOD HILLS COUNTRY CLUB

2002 Poplar Lane, Wausau, WI 54403 • 715-848-2204

Find us on or visit www.greenwoodhillsc.com

380393

CIVIC GUIDE

WHO YOU GONNA CALL? HERE ARE KEY NAMES, CONTACTS AND ELECTED OFFICIALS OF THE WAUSAU AREA

Municipalities p. 43 | Marathon County p. 44 | State/Federal p. 46 | Schools p. 47

MUNICIPALITIES

CITY OF WAUSAU

City Hall 407 Grant St., 715-261-6500, ci.wausau.wi.us

Mayor Doug Diny's office 715-261-6800

Clerk 715-261-6620, Kaitlyn Bernarde

Finance Director 715-261-6640, Maryanne Groat

Assessor 715-261-6600, Richard Rubow

Police 715-261-7800 non-emerg., press 1 after hours. 515 Grand Ave., Matt Barnes, police chief

Fire Department 715-261-7900 (non-emerg.).

606 E. Thomas St., Jeremy Kopp, fire chief

Municipal Court 715-261-6650, Mark Sauer

Community Development 715-261-6685, Randy Fifrick, interim director

Parks, Recreation, Forestry 715-261-1550, 212 River Dr., Jamie Polley, director

Building & Electrical Inspections 715-261-6780, Bill Hebert, inspector & zoning administrator

Public Works & Utilities 715-261-6740, Eric Lindman, director

Metro Ride (bus system) 715-842-9287, 420 Plumer St., Arran Hersey, director

Wausau Water Works 715-261-6530, wastewater superintendent Ben Brooks; drinking water superintendent Scott Boers



Doug Diny

ELECTED WAUSAU CITY COUNCIL

Mayor Doug Diny City Hall, 715-261-6800

Carol Lukens (Dist. 1) 715-261-6831

Michael Martens (2) 715-845-4218

Terry Kilian (3) 715-574-3777

Tom Neal (4) 715-261-6838

Gary Gisselman (5) 715-848-5160

Becky McElhaney (6) 4050 Ashland Ave. 715-261-6830

Lisa Rasmussen (7, council president) 715-261-6832

Sarah Watson (8) 715-261-6833

Vicky Tierney (9) 715-261-6834

Lou Larson (10) 715-574-7099

Chad Henke (11) 715-261-6841

CITY OF SCHOFIELD

City Hall 200 Park St., 715-359-5230,

cityofschofield.org

Treasurer Lisa Quinn, 715-359-5230

Clerk Paula Brummond, 715-359-5230

Public Works/Zoning Mark Thuot, 715-571-8286

Fire Chief Rob Bowen, 715-359-3500



Kregg Hoehn

ELECTED SCHOFIELD CITY COUNCIL

Mayor Kregg Hoehn 2004 Volkman St., 715-573-0263

Kevin Fabel (Ward 1) 1100 Grand Ave. 310A, 715-581-3478

Michael Steele (1) 205 Radtke St., 715-370-7787

Joan Joss (2) 513 Ridgeland Ave., 715-359-3524

Jeff Pansch (2) 403 Moreland Ave., 715-212-1006

Scott Dunst (3) 1500 Grand Ave., 715-359-3594

Tony Sherfinski (3) 806 Country Club Road

Kari Carroll (4) 2115 Edgewood Dr., 715-359-0205

Fernando Alvarez (4) 108 Williams St., 715-297-1749

VILLAGE OF WESTON

Municipal Center 5500 Schofield Ave., westonwisconsin.org, 715-359-6114 (a new municipal center is being built at 4707 Camp Phillips Rd.)

Clerk Pamela Brehm, 715-359-6114

Finance Director/Treasurer Jessica Trautman, 715-359-6114

Village Administrator Jami Gebert, 715-359-6114

Public Works Director Michael Wodalski, 715-359-6114

Parks Shawn Osterbrink, 715-359-6114

Water & Sewer Utility 715-359-2876

Inspections Roman Maquire, 715-241-2613

Planning and Development Jennifer Higgins, director, 715-241-2613



Mark Maloney

ELECTED WESTON BOARD

Mark Maloney (village president), 5207 Riverfront Place, 715-410-2756

Steve Cronin, 6103 Connie Lane, 715-551-7810

Barbara Ermeling, 5909 Willard Lane, 715-359-4365

Jasper Hartinger, 4747 Camp Phillips Rd., 715-571-6387

Jim Pinsonneault, 5002 Arrow St., 715-212-0540

Jamie Weiland, 7010 Janelle St., 715-432-1718

Hooshang Zeyghami, 5306 DJ Ln., 715-574-9400

VILLAGE OF ROTHSCHILD

Municipal Center 211 Grand Ave., rothschildwi.com, 715-359-3660 (most depts.), info@rothschildwi.com

Administrator Ryan VanDeWalle

Clerk Elizabeth Felkner

Finance Director/Treasurer/Water Utility Clerk Melanie Wiskow

Administrative Assistant/Deputy Clerk Stacey Stepan

Building Inspector Mike Block, 715-490-4069

Zoning Administrator Evan Garski

Tourism Marketing Director Dave Brula

Police Chief Jeremy Hunt, 715-359-3879 (non-emerg.)

Fire Chief Rob Bowen

Public Works Timothy Vergara

Assessor Accurate, 800-770-3927

ELECTED ROTHSCHILD BOARD

George Peterson, president, Gpeterson@rothschildwi.com

Bill Schremp bschremp@rothschildwi.com

Dan Mortensen dmortensen@rothschildwi.com

Deb Ehster dehster@rothschildwi.com

Rex Zemke rzemke@rothschildwi.com

Dan Helgeson dhelgeson@rothschildwi.com

Sam Stroik sstroik@rothschildwi.com

VILLAGE OF KRONENWETTER

Municipal Center 1582 Kronenwetter Dr., kronenwetter.org, 715-693-4200 (most depts.)

Administrator Vacant as of press time

Water & Sewer Kimberly Coyle, ext. 106

Public Works Currently vacant, ext. 112

Community Development/Zoning Peter Wegner, ext. 113

Clerk Bobbi Jo Birk-LaBarge ext. 111

Treasurer Lisa Kerstner, ext. 105

Assessor Associated Appraisals Consultants, 800-721-4157

Police Chief Terry McHugh, 715-693-4215 ext 117

Fire Chief Theresa O'Brien, 715-693-4200, ext. 123

ELECTED KRONENWETTER BOARD

Chris Voll, president, 715-359-1931

Christopher Eiden, 715-574-3075

Ken Charneski, 715-310-3572

Kelly Coyle, 715-498-6024

Alex Vedvik, 609-219-9083

Cindy Lee Buchowski-Hoffmann, 715-581-8582

Aaron Myszka, 715-370-7456

VILLAGE OF RIB MOUNTAIN

Village Hall 3700 N. Mountain Rd., 715-842-0983

(most depts.), ribmountainwi.gov

Administrator Gaylene Rhoden, 715-679-8334

Clerk Lynnae Kolden, 715-679-8338

Finance Director Roger Habeck, 715-679-8339

Sanitary District 224505 Lilac Ave., 715-359-6177

Comm. Development/Zoning Administrator

Jared Grande, 715-679-8332

Building Inspector Jeremy Kloos, 715-679-8333

Streets and Parks Superintendent Scott Turner,

715-907-7770

Public Works, 715-848-5123

Deputy/CEO 715-8336

ELECTED RIB MOUNTAIN BOARD

Allen Opall, president, 715-845-5618

Fred Schaefer 715-842-0983

Cory Sillars 715-432-4652

Gerry Klein 715-842-0983

Brad Conklin 715-218-5822

CITY OF MOSINEE

City Hall 225 Main St., 715-693-2275, mosinee.wi.us

City Administrator Jeff Gates

Clerk/Treasurer Bruce Jamroz

Police 715-693-2000 (non-emerg.), Chief Kenneth Grams

Public Works Kevin Breit, 715-693-3840

ELECTED MOSINEE CITY COUNCIL

Mayor Brent Jacobson, 792 Fairway Dr., 715-693-2275

Mark Gewiss (Ward 1 & 8) 302 Fourth St., 715-693-4055

Nelson Pasha, Jr. (2) 1023 Western Ave., 715-571-0779

Robert Stephens (3) 615 Oak Park Circle, 715-297-0053

Tom Helbach (4) 911 Ninth St., 715-571-1102

Mark Viavu (5) 603 Maple St., 715-693-4852

Doug Mielke (6 & 7) 1026 Old Hwy 51, 715-693-2609

VILLAGE OF MAINE

Village Hall 6111 N. 44th Ave., 715-675-5607, villageofmaine.org

Public Works Dept. 715-675-5607

Clerk Cindy Bailey 715-675-5607

Building inspector/zoning admin. Rich Grefe, 715-218, 5713

ELECTED MAINE BOARD

Betty Hoenisch, President, 715-675-5607

Tom Marquardt, 715-551-2175

Chad Channel, 715-574-5712

Judith Hase, 715-393-9137

Jim Kraemer, 715-574-8811

WHAT'S MY MUNICIPALITY? WHERE DO I VOTE?

With several different municipalities and towns all within an area known as "Wausau," it's a challenge figuring out where you technically reside, who you call, and where you vote. Your mailing address can be misleading. A Wausau postal address corresponds to most of Rib Mountain and rural towns outside city limits. Most of Kronenwetter uses a Mosinee address.

Go online to MyVote.wi.gov for the answer, under Where Do I Vote? Enter your address and hit Search. "My Municipal Clerk" tells you what city, village or town you technically reside in.

COUNTY GOVERNMENT

MARATHON COUNTY

Most human services, land use, and legal/criminal issues are handled by county government, which also administers many state and federal programs. Marathon County is governed by a 38-member elected board of supervisors. To find your county representative, determine your district at co.marathon.wi.us under "On-line Maps." In Wausau, county board districts match city aldermanic districts.



County Administrator
Lance Leonhard

DEPARTMENTS

Most located in the Courthouse, 500 Forest St., Wausau, unless otherwise noted.

General Information 715-261-1000

County Administrator 715-261-1400, Lance Leonhard

Deputy Administrator 715-261-1400, Chris Holman

Aging & Disability Resource Center 2600 Stewart Ave., Wausau,

715-261-6070, toll free 888-486-9545, adrc-cw.com. Mike Rhea, director

• For seniors 60+, any adults with disabilities and their caregivers, family, friends. Information, nutrition and caregiver programs, benefit assistance, wellness programs.

Central Wisconsin Airport 200 CWA Dr. Ste. 201, Mosinee, 715-693-2147.

Brian Grefe, manager

CIRCUIT COURT JUDGES (ELECTED)

Suzanne O'Neill (Branch 1), 715-261-1335

Rick Cveykus (2), 715-261-1350

Lamont Jacobson (3), 715-261-1360

Gregory Strasser (4), 715-261-1370

Mike Moran (5), 715-261-1381

Scott Corbett (6), 715-261-1346

COURT COMMISSIONERS

Douglas Bauman 715-261-1320

Daniel Cveykus 715-261-1380

Clerk of Courts (elected) Kelly Schremp, 715-261-1300

Civil cases 715-261-1310 • **Criminal** 715-261-1270

Juvenile 715-261-1265

Small claims 715-261-1310 • **Traffic** 715-261-1270

Juries 715-261-1314

Conservation, Planning, Zoning 715-261-6000, 210 River Dr., Wausau.

Laurie Miskimins, director • Strategies to preserve natural and community resources. Also soil conservation, water quality, permits, enforces building/land ordinances, surveyor's office.

Corporation Counsel 715-261-1140, Michael Puerner • Legal advice to county board, Social Services and Child Support, handles alcohol/drug and mental commitments.

County Clerk (elected) 715-261-1501, Kim Truebood • Chief elections official. Issues marriage licenses, declarations of domestic partnership, passports and direct seller permits. Property value data, maps and other info.

County Treasurer (elected) 715-261-1150, Connie Beyersdorff • Handles property taxes, assessments, property tax records.

District Attorney (elected) 715-261-1111, Theresa Wetzsteon • Prosecutes crimes and traffic violations committed in county.



Gaylene Rhoden



Jeff Gates

Employee Resources 715-261-1451, Molly Adzic, director • Assists departments in hiring, negotiations and personnel matters.

Finance 715-261-1170, Finance director (hiring as of press time) • Handles county financial data, debt management, benefits and investments.

Health 715-261-1900, 1000 Lakeview Dr., Wausau. Laura Scudiere, health officer • Stats, programs and coordination in public health including chronic, communicable and sexually transmitted diseases, environmental health, prenatal care, immunizations, lead-poisoning, licensing, asbestos, radon, water tests, nuisance complaints.

Highway 715-261-1800, 1430 West St., Wausau. James Griesbach, commissioner • Maintains and constructs county roads, contracted to maintain state highways.

Medical Examiner 715-261-1199, Jessica Blahnik • Investigates untimely deaths or deaths where a doctor was not present.

Parks, Recreation and Forestry 715-261-1550, 212 River Dr., Wausau. Jamie Polley, director • Also adult and youth rec programs.

Public Library Headquarters at 300 N. First St., Wausau, 715-261-7200. Leah Giordano, director

Athens branch 715-257-7292, 221 Caroline St.

Edgar 715-352-3155, 224 S. Third Ave.

Hatley 715-446-3537, 435 Curtis Ave.

Marathon 715-443-2775, 515 Washington St.

Mosinee 715-693-2144, 123 Main St.

Rothschild 715-359-6208, 211 Grand Ave.

Spencer 715-659-3996, 105 South Park St.

Stratford 715-687-4420, 400 N. Fourth Ave.

Register of Deeds (elected) 715-261-1470, Dean Stratz • Public records including births, marriages, deaths, deeds, mortgages, real estate, veteran discharges, incorporations, partnerships, survey maps & more.

Sheriff (elected) 715-261-1200, Chad Billeb • William Millhausen, chief deputy • Law enforcement, administers jail and juvenile detention facility.

Social Services 715-261-7500, 400 E. Thomas St., Wausau. Christa Jensen, director • Protective services for children, foster and group home placements. Food stamps, medical assistance, paternity, child support payments.

Solid Waste (Landfill) 715-446-3101, toll-free info line 877-270-3989, R18500 Hwy. 29, Ringle, marathoncountysolidwaste.org. David Hagenbucher, director • Recycling, special waste management options, waste reduction and environmental education; hazardous waste disposal services for residents, farmers and businesses, operates the county landfill.

Special Education 715-261-1980, 1200 Lakeview Dr., Ste. 350, Wausau. Kelly Kapitz, director. Coordinated services and resources for area schools.

Veterans Services 715-261-1141, 212 River Dr., Wausau. Jill Geoffrey, service officer • Liaison between agencies and veterans. Assists with pensions, compensation, benefits, medical treatment, insurance, records, burial benefits, etc.

University of Wisconsin Extension 715-261-1230, 212 River Dr., Wausau. Excellent resources for agriculture, horticulture, gardening. personal finances and more. Marathon.uwex.edu.

ELECTED MARATHON CO. BOARD OF SUPERVISORS

John Kroll (Dist. 1) 715-348-2843, john.kroll@co.marathon.wi.us

Ann Lemmer (2) 920-207-3105, ann.lemmer@co.marathon.wi.us

Kody Hart (3) 715-204-9845, kody.hart@co.marathon.wi.us

John Robinson (4) 715-212-2227, john.robinson@co.marathon.wi.us

Gary Gisselman (5) 715-848-5160, gary.gisselman@co.marathon.wi.us

Stacey Morache (6) 715-303-0770, stacey.morache@co.marathon.wi.us

Deb Hoppa (7) 715-571-4056, becky.buch@co.marathon.wi.us

Kim Ungerer (8) 715-602-5650, kimberly.ungerer@co.marathon.wi.us

Chantelle Foote (9) 812-661-7853, david.oberbeck@co.marathon.wi.us

Randy Radtke (10) 715-370-8908, donna.krause@co.marathon.wi.us

Randy DeBroux (11) 715-370-3390, randy.debroux@co.marathon.wi.us

Matthew Bootz (12) 715-323-8010, matthew.bootz@co.marathon.wi.us

Mike Ritter (13) 715-432-3244, michael.ritter@co.marathon.wi.us

Rick Seefeldt (14) 715-571-0777 (c) rick.seefeldt@co.marathon.wi.us

Randy Fiffrick (15), 920-286-2119, randy.fiffrick@co.marathon.wi.us

Bill Conway (16) 715-470-2253, bill.conway@co.marathon.wi.us

Jennifer Aarrestad (17) 715-574-4482, jennifer.aarrestad@co.marathon.wi.us

Jay Schoenboern (18) 715-302-0533, jay.schoenboern@co.marathon.wi.us

Yee Leng Xiong (19) 715-348-6214, yee.xiong@co.marathon.wi.us

Gayle Marshall (20) 715-297-6700, gayle.marshall2@co.marathon.wi.us

Thomas Rosenberg (21) 715-359-5221, thomas.rosenberg@co.marathon.wi.us

Jasper Hartinger (22) 715-573-6387, jasper.hartinger@co.marathon.wi.us

Chris Voll (23) 715-409-6623, chris.voll@co.marathon.wi.us

Brent Jacobson (24) 715-203-3588 brent.jacobson@co.marathon.wi.us

Tim Sondelski (25) 715-581-5723, timothy.sondelski@co.marathon.wi.us

Jean Maszk (26) 715-693-6045, jean.maszk@co.marathon.wi.us

Thomas R. Seubert (27) 715-407-4282, thomas.seubert@co.marathon.wi.us

Wayne Hagen (28) 715-207-7040, wayne.hagen@co.marathon.wi.us

Chris Dickinson (29) 715-323-8457, chris.dickinson@co.marathon.wi.us

Jordan Reynolds (30) 715-255-3318, jordan.reynolds@co.marathon.wi.us

Allen Drabek (31) 715-297-6692, allen.drabek@county.marathon.wi.us

Kurt Gibbs, chair (32), 715-370-7435, kurt.gibbs@co.marathon.wi.us

Ron Covelli (33) 715-573-5639, ron.covelli@co.marathon.wi.us

Jason Wilhelm (34) 715-610-3715, jason.wilhelm@co.marathon.wi.us

Jacob Langenhahn, (35) 715-581-6911, jacob.langenhahn@co.marathon.wi.us

Scott Poole (36) 715-722-9773, scott.poole@co.marathon.wi.us

Allen Opall (37) 715-845-5618, allen.opall@co.marathon.wi.us

Brandon Jensen (38) 715-600-1077, brandon.jensen@co.marathon.wi.us



Kurt Gibbs

WAUSAU AREA SCHOOL CONTACTS

WAUSAU PUBLIC SCHOOL DISTRICT

Longfellow Administration Center, 415 Seymour St., Wausau, 715-261-0500, wausau.k12.wi.us

Superintendent Cale Bushman, interim

SCHOOL BOARD (ELECTED):

James Bouche president 715-614-8136, jbouche@wausauschools.org

Lance Trollop vice president 715-848-0706 (h), 715-849-3200 (w) ltrollop@wausauschools.org

Jon Creisher treasurer 715-393-7440 jcreisher@wausauschools.org

Patrick McKee 715-841-7009 (w), pmckee@wausauschools.org

Jonna Reyes 715-881-9935 jreyes@wausauschools.org

Jennifer Paoli clerk 715-846-5392, jpaoli@wausauschools.org

Cory Sillars 715-846-4652 cnikolai@wausauschools.org

Jane Rusch 715-551-2740 jrusch@wausauschools.org

Sarah Brock 603-521-2967 sbrock@wausauschools.org



Wausau School District Superintendent
Cale Bushman



DC Everest School District Superintendent
Casey Nye

D.C. EVEREST PUBLIC SCHOOL DISTRICT

Administrative offices 6300 Alderson St., Weston, 715-359-4221, dce.k12.wi.us

Superintendent Casey Nye

SCHOOL BOARD (ELECTED):

Lindsey Lewitzke president, 715-581-5871, llewitzke@dce.k12.wi.us
Yee Leng Xiong vice president, 715-348-6214, yxiong@dce.k12.wi.us
Shannon Grabko clerk, 551-9406, sgrabko@dce.k12.wi.us
Joshua Dickerson treasurer 715-571-1774, jdickerson@dce.k12.wi.us
Katie Felch 715-212-2265, kfelch@dce.k12.wi.us
Larry Schaefer 715-359-7374, lschaefer@dce.k12.wi.us
One position was vacated at the time of publication

MONTESSORI SCHOOLS

Mountain View Montessori 1500 Merrill Ave., Suite 100, Wausau, 715-298-3832. Leah Bjerke, administrator • Infant through kindergarten
Montessori School of Wausau 1921 Wegner St., Wausau, 715-842-7917. Wendy Lombardo, administrator • Preschool only.
Wausau Area Montessori Charter School Within Horace Mann Middle School, 3101 N. 13th St., Wausau, 715-261-0795. Elizabeth Channel, head of school • Grades 4K–8

MOSINEE PUBLIC SCHOOL DISTRICT

Administrative offices at Boulevard School, 146001 W. Hwy. 153, 715-693-2530, mosineeschools.org
Superintendent Robert Way, interim

SCHOOL BOARD (ELECTED):

Kevin Hermening president 148591 Smore Lane, 715-693-4750
Diane Gorman, vice president, 1019 Pasha Ave., 715-693-6050
Calandra Zebro clerk 140558 Sugar Bush Road, 715-470-0536
Peter Hansen treasurer 161129 Ledebuhr Rd., 715-348-0088
Donna Kaiser 213225 Emmet Road, 715-693-6074
Megan Stankowski 707 12th St., 715-432-3432
Kelli Zebro 1022 Pasha Ave., 715-693-6567
Jessica Maple 146718 Whispering Oaks Trail, 715-457-0106
Paul Nievinski pnievinski@mosineeschools.org

NEWMAN CATHOLIC SCHOOLS

Administrative offices 619 Stark St., Wausau, 715-845-5735
President Jeff Gulan
Newman Catholic High 1130 W. Bridge St., Wausau, 715-845-8274. Waylon Resch, principal
Newman Catholic Middle School 1130 W. Bridge St., Wausau, 715-845-8274. Waylon Resch, principal
Elementary School St. Anne 604 N. Sixth Ave., Wausau, 715-845-5754. Caleb Feidt, principal • Grades K–5
Elementary School St. Mark 602 Military Rd., Rothschild, 715-359-9662. Pam Fochs, principal • Grades preschool plus 4K–5

EARLY CHILDHOOD CENTERS:

St. Michael 615 Stark St., Wausau, 715-848-0206. Sarah Welch, director • Preschool 4K and childcare, infant to 6 yr.
St. Therese 112 W. Kort St., Schofield, 715-355-5254. Amy Faust, director • 4K and childcare, infant to 6 yr.

OTHER PAROCHIAL/PRIVATE SCHOOLS

Hillside Christian School 6300 Bittersweet Road, Wausau, 715-241-7722. Charlyn Marsh, principal • Grades K–8
Northland Lutheran High School 2107 Tower Rd., Kronenwetter, 715-359-3400. Ryan Wiechmann, administrator
Faith Christian Academy 225 S. 28th Ave., Wausau, 715-842-0797. Grades 3K–12
Trinity Lutheran School 501 Stewart Ave. Wausau, 715-848-0166. Bill Zuelsdorff, principal • Grades 4K–8
Our Savior's Evangelical Lutheran Elementary 703 Flieth St., Wausau, 715-845-3253. • Pre-school, plus K–8
St. John Lutheran School 164923 Hwy. Z, Wausau, 715-842-5212 • Preschool–8

STATE AND FEDERAL ELECTED OFFICIALS

COVERING MARATHON, LINCOLN AND PORTAGE COUNTIES AS OF SEPTEMBER 2024

WHO'S MY REP?

To find out which legislative and congressional district you're in, see an easy-to-use interactive district map at maps.legis.wisconsin.gov (U.S. senators represent the entire state). Remember to make the boundary selections in the upper left of the screen, and/or enter your address in the upper right.

MyVoteWi.gov shows a list of all your local, state and federal elected officials. Click "My Voter Info" and enter your address. NOTE! Because Marathon County's uniform addressing system is still underway in 2019, new address numbers and streets might not appear on MyVoteWi (and other places) until its database is updated. If this happens to you, call your local municipal clerk for info on your state and congressional districts /reps.



U.S. CONGRESS

U.S. Senator Tammy Baldwin (D)

202-224-5653 Washington, D.C.
414-297-4451 Milwaukee office
608-264-5338 Madison office
608-796-0045 La Crosse office
715-261-2611 Wausau office
baldwin.senate.gov

U.S. Senator Ron Johnson (R)

202-224-5323 Washington, D.C.
920-230-7250 Oshkosh district office
414-276-7282 Milwaukee office
ronjohnson.senate.gov

7th Congressional Dist.

U.S. Rep. Tom Tiffany (R-Wausau)
202-225-3365 Washington, D.C.
715-298-9344 Wausau office, 2620 Stewart Ave.
<https://tiffany.house.gov/>

3rd Congressional Dist.

U.S. Rep. Derrick Van Orden (R- Prairie du Chien)
202-225-5506 Washington, D.C.
715-831-9214 Eau Claire office
608-782-2558 La Crosse office
vanorden.house.gov

WISCONSIN LEGISLATURE

29th Dist. Senator Cory Tomczyk (R-Mosinee)

Madison 608-266-2502
Sen.Tomczyk@legis.wisconsin.gov

12th Dist. Senator Mary Felzkowski (R-Irma)

W4587 Hwy S, Irma, WI 54442
Madison 608-266-2509
<https://legis.wisconsin.gov/senate/12/felzkowski>

24th Dist. Senator Patrick Testin (R-Stevens Point)

5369 Fairview Drive, Stevens Point, 54482
Madison 608-266-3123
sen.testin@legis.wi.gov

Assembly Dist. 85
Rep. Patrick Snyder (R)
129 East Charles St., Schofield, 54476
Madison 608-266-0654, 888-534-0085
rep.snyder@legis.wisconsin.gov

Assembly Dist. 86
Rep. John Spiros (R)
1406 E. Fillmore St., Marshfield, 54449
608-266-1182, Madison 888-534-0086
rep.spiros@legis.wi.gov

Assembly Dist. 69
Rep. Donna Rozar (R-Marshfield)
Madison 888-534-0069
Rep.Rozar@legis.wisconsin.gov

Assembly Dist. 71
Rep. Katrina Shankland (D)
5782 Sandpiper Dr., Stevens Point, 54482
Madison 608-267-9649, 888-534-0071
rep.shankland@legis.wi.gov

Assembly Dist. 35
Rep. Calvin Callahan (R)
N11910 County Road CC
Tomahawk, WI 54487
608-266-7694, Madison 888-534-0035
rep.callahan@legis.wisconsin.gov

Assembly Dist. 70
Rep. Nancy VanderMeer (R)
18940 Eden Ave., Tomah, 54660
Madison 608-266-8366, toll-free 888-534-0070
rep.vandermeer@legis.wi.gov

STATE LEGISLATIVE HOT LINE
800-362-9472 to check on bills, hearings, names of committee members, send a message to your lawmaker or request information. At legis.wisconsin.gov find legislator, email legislators' aides, check on activities, specific bills and state laws.

Thanks for your confidence in electing me to be your Mayor.



And THANK YOU to all of the City Pages readers for your vote!



403927

GRACE UNITED CHURCH OF CHRIST
535 S. 3RD AVE.
WAUSAU, WI 54401

Come Join Us!

No matter who you are or where you are in life's journey, you are welcome here at Grace UCC!

SERVICES ON SUNDAYS AT 10:30 AM

Check out our website at <https://graceuccwausau.org/>

Like us on Facebook at: www.facebook.com/graceuccwausau

Subscribe to us on YouTube: GraceJCCWausau

Follow us on Instagram: @graceuccwausau

ROOTED IN LOVE
Grace United Church of Christ

403921

ANNUAL READER SURVEY
CITY PAGES
BEST OF...
THE WAUSAU AREA

BRAD EMANUEL

405237

Boldly Creative
Defiantly Original

Jason

PROMETHEAN ARTISANS

715-803-9181

Landscaping & Design

PrometheanArtisans@gmail.com
PrometheanArtisans.com

293957

CONNECTIONS

OPPORTUNITIES

INSPIRATION

INFORMATION

MARATHON COUNTY PUBLIC LIBRARY

Locations in Wausau, Athens, Edgar, Hatley, Marathon City, Mosinee, Rothschild, Spencer and Stratford

715-261-7200 www.mcpl.us

VOODOO RANGER

JOIN THE FORCE

NEW BELGIUM

VOODOO RANGER

FRUIT FORCE
FRUIT PUNCH IPA

VOODOO RANGER

TROPIC FORCE
TROPICAL IPA

VOODOO RANGER

JUICE FORCE
HAZY IMPERIAL IPA

403962

Resource Guide



Your reference for connecting with the many community resources in Central Wisconsin. This is a condensed version of information provided by United Way of Marathon County's 2-1-1 free, confidential referral service available 24 hours a day. For complete, up-to-date information, dial 2-1-1 or 715-842-2255, or email askus@unitedwaymc.org. You can also search online at unitedwaymc.org/get-help/

ABUSE (ADULTS AND CHILDREN)

Adult Protective Services 715-841-5160, 855-487-3338. Investigates concerns of adults at risk including elder abuse and vulnerable adults, through North Central Health Care. Includes suspected abuse or neglect, self-neglect, and financial exploitation. norcen.org

Child Advocacy Center of North Central Wis. 715-848-8600. Where alleged victims of child abuse are referred to, when an interview by a forensic interviewer is needed. cssw.org

Human Trafficking Resource Center and Hotline 888-373-7888. Offers crisis response for victims and follow up on reports of suspected trafficking. Operates 24 hours/day. humantraffickinghotline.org

Juvenile & Sensitive Crimes Unit—Marathon Co. Sheriff's Dept. 715-261-1200 or 9-1-1 emergency to report child abuse/neglect; or sexual assaults, domestic violence, etc. involving any age; and truancy. marathoncountysheriff.org

Marathon County Protective Services 715-261-7556. Handles cases of child abuse or neglect and reports sex trafficking of a child. co.marathon.wi.us/departments/socialservice.aspx

SAFE Program—Stopping Abuse for Everyone 715-675-3458. Help for men and women who are abusive with their partners, through Peaceful Solutions Counseling. peacefulsolutions.org

The Women's Community 715-842-5663 office, 715-842-7323 support line 24 hrs., 888-665-1234 toll-free. Shelter, rental assistance, legal advocacy, information, support, bilingual services to victims of abuse, human trafficking, and their children. Womenscommunity.org

ADDICTIONS

Al-Anon/Alateen 888-425-2666. 12-step group meetings help families and friends of alcoholics.

Alcoholics Anonymous 715-503-0880. Provides open and closed 12-step meetings. area74.org

ATTIC Correctional Services Center 715-848-3202, ext. 202. Dept. of Correction's AODA and corrective thinking treatment for those who are incarcerated, on probation, or on parole. Also provides alcohol and drug outpatient services through ACS Clinical Services. correctionalservices.org

Celebrate Recovery 715-409-3506. Provides Christian-based 12-step program to help individuals overcome drug and alcohol addiction, through Bridge Street Mission. <https://locator.crgroups.info/>

Choices 715-675-3458. For teens experiencing problems with alcohol and drugs, includes family, individual, or group therapy, at Peaceful Solutions Counseling. peacefulsolutions.org

Crisis Intervention 715-845-4326; toll free at 800-799-0122. Provides crisis intervention services 24 hours/day, 7 days/week to those with substance abuse issues.

Courage to Change Recovery 715-223-0480. Offers adults, adolescent and family AODA treatment, in Abbotsford.

Gamblers Anonymous 715-297-5317. Self-help and support to overcome gambling. gamblersanonymous.org/ga

Lakeside Recovery 715-845-4326. 21-day residential treatment program for substance abuse recovery. Observation, treatment, and monitoring under the supervision of physician. norcen.org

LifePoint Syringe and Narcan Access 800-359-9272. Provides free sterile syringes, Narcan training and distribution, and Fentanyl test strips.

Narcotics Anonymous 920-232-9615. Offers recovery from the effects of drug addiction through a 12-step program. Call or check website for current information about local meeting times and places. www.wisconsinna.org

Outpatient Substance Abuse & Addiction Services 715-848-4356 (registration). Provides outpatient treatment for substance abuse and addictions, through North Central Health Care. Group, family or individual programs are offered for all ages. norcen.org

Overeaters Anonymous 715-212-0413. Support group for adults who have an addiction to food and want to stop the problem. oa.org

Peaceful Solutions Counseling 715-675-3458. Variety of programs for adolescents and adults struggling with alcohol and other drug addictions. peacefulsolutions.org

Smart Recovery 440-951-5357. Helps people recover from all types of addictive or self-destructive behaviors including alcoholism, drug abuse and addiction to other substances and activities.

Veterans see VETERAN SERVICES

Wausau Comprehensive Treatment Center English: 800-784-8669; **Spanish:** 877-266-3863. Provides methadone maintenance, subutex, Vivitrol, or suboxone treatment for opiate addictions. www.wausauctc.com

Wisconsin Tobacco Quit Line 800-784-8669 (English), 877-266-3863 (Spanish). Free telephone counseling. ctri.wisc.edu/quit-line/

AIDS/HIV

Healthfirst Network 800-246-5743. HIV education, information and testing. healthfirstnetwork.org

Needle Exchange Program see ADDICTION Needles Exchange Program/LifePoint Syringe 800-359-9272 Program to prevent HIV infection and AIDS in injection drug users by providing clean needles or syringes in exchange for used ones. Program includes HIV prevention education, overdose training and testing through Vivent Health. viventhealth.org/prevention-testing/needle-exchange-narcan/

Vivent Helath 715-355-6867. For those affected by HIV/AIDS including case management, support group, financial assistance, food pantry, education and prevention. viventhealth.org

ANIMAL SERVICES

Humane Society of Marathon Co. 715-845-2810. Provides surrender and adoption services for domestic animals. Accepts reports of lost animals and inquiries about strays. catsanddogs.org

New Life Pet Adoption Center 715-443-6699. A surrender-only, no-kill animal adoption center for pets that can be adequately cared for by staff at facility and for which adoptive parents can be found. nlpac.com

Northwoods Wildlife Center 715-356-7400 (Minocqua). Provides rehabilitation care for injured wildlife and educational programs on Wis. native wildlife. northwoodswildlifecenter.com

Raptor Education Group 715-623-4015 (Antigo). Provides care and rehabilitation for injured or orphaned raptors and other native wild birds. Also provides wildlife education. raptoreducationgroup.org

BUSINESS ASSISTANCE

Entrepreneurial and Education Center 715-848-2016. Offers business start-up assistance and rental space. bizstartwausau.com

MCDEVCO (Marathon Co. Development Corp) 715-298-0084. Economic development services includes: GAP financing, entrepreneur education and mentoring, and collaboration of resources to launch and grow businesses. mcdevco.org

Small Business Development Center 715-346-3838. Management education and counseling for small business, through UW-Stevens Point. uwsb.edu/conted/sbdc

Wisconsin Housing & Economic Development Authority (WHEDA) 800-334-6873. Small business and agribusiness loans and guarantees. wheda.com

CHILD CARE ASSISTANCE

Childcaring 715-841-9490. Helps parents choose regulated child care that will meet their needs, and in some cases provide financial assistance. childcaring.org

Marathon Co. Social Services 888-445-1621 to apply by phone, 715-261-7500 (Social Services). Financial assistance for eligible families. access.wisconsin.gov

Youngstar Provides state ratings on regulated child care providers on educational qualifications, learning environment, and child health/well-being practices. dcf.wisconsin.gov/youngstar

CHILD & YOUTH SERVICES

4-H 715-261-1230 Leadership and educational activities for youth, through UW-Extension. www.marathon.extension.wisc.edu/4h/

Big Brothers Big Sisters of Northcentral Wis. 715-848-7207. Provides children with an adult mentor and companion. Mentoring can take place at school or in the community. bbbsncw.org

Boy Scouts of America—Samoset Council 715-355-1450. Citizenship and character building activities, physical fitness, and leadership training. samoset.org

Boys & Girls Club of the Wausau Area 715-845-2582. Development, enrichment and recreation for grades 3-12 in Wausau, at the Greenheck Field House, and D.C. Everest Middle School. bgclub.com

Center for the Visual Arts 715-842-4545. Art classes and workshops for children and adults. cvawausau.org

D.C. Everest Community Services 715-359-6563, Ext. 1. Educational and recreational opportunities, at Greenheck Fieldhouse. dce.k12.wi.us/greeneheckfieldhouse

4-H 715-261-1230. Leadership and educational activities for youth, through UW-Extension. marathon.uwex.edu/4h

Generation 180 715-842-5683. Program provides large and small group activity, hang-time, games, and other activities for students in grades 6-12 at Highland Community Church. www.highlandcommunitychurch.com

Girl Scouts of the Northwestern Great Lakes 888-747-6945. Develop leadership, strong values, and a social conscience. Gsnwgl.org

Hotline — Text Crisis Line 741741 - text short code Text-based emotional support line available 24/7 for any type of challenge or struggle. www.centerforsuicideawareness.org/hotline/

Junior Achievement of Wis. 715-842-1056. Volunteers bring hands-on business, financial literacy and workforce readiness concepts to the classroom. wisconsin.ja.org

Spencer Kids Group 715-7215346. Provides supervised activities, homework help, and a meal for students ages 6-18 in the Spencer area.

Wausau and Marathon Co. Parks, Recreation and Forestry 715-261-1550. Maintains parks, playgrounds and recreational facilities, recreational activities and sports programs. co.marathon.wi.us/parks.asp

Woodson YMCA (Wausau) 715-845-2177, Aspirus YMCA (Weston) 715-841-1850. Activities that build a healthy spirit, mind and body. woodsnyymca.com. Woodson YMCA Mosinee Satellite Center 715-693-2550 x3441 Aquatic Office. woodsnyymca.com

Youth Development 715-845-4272. After school program and character building, at The Salvation Army. sawausau.org

Youth Development 715-845-4272. After school program and character building, at The Salvation Army.

CONSUMER PROTECTION

Better Business Bureau—Wisconsin 800-273-1002. Information on and complaints against companies and charities nationwide. www.bbb.org/wisconsin

Consumer Protection Hotline 800-422-7128. State agency handles questions and complaints regarding unfair business practices. datcp.wi.gov

Do Not Call List 888-382-1222 (National). Note: Wisconsin is now using the federal Do Not Call list. Numbers registered on the former Wisconsin No Call List have been transferred. Registration is permanent—no need to re-register every two years. donotcall.gov

CRISIS INTERVENTION

NOTE: In an emergency call 9-1-1

Crisis Line 715-845-4326 or 800-799-0122. Suicide and crisis intervention, mobile crisis team, and confidential telephone counseling, through North Central Health Care. norcen.org/crisis

Critical Incident Stress Services of Wausau 715-848-8444. Helps governmental agencies, businesses, and organizations recover from stress reactions and prevent post-traumatic stress. co.marathon.wi.us

Hopeline—Text Crisis Line at 741741. Confidential text service addressing suicide in teens and young adults. centerforsuicideawareness.org/hopeline

Lifeline Personal Emergency Response 715-847-2781 (Aspirus). Program permits elderly or disabled to summon help 24 hrs. a day by pushing a button on a small pendant or wristband.

The Women's Community 715-842-7323 support 24-hrs, 888-665-1234 toll-free. Emergency shelter and crisis intervention for abuse victims and their children. Womenscommunity.org

Trans Lifeline 877-565-8860 Provides 24/7 peer counseling and support for transgender people experiencing a crisis and/ or struggling with their gender identity. www.translifeline.org

Trevor Lifeline 866-488-7386 of Text "START" to 678-678. Operates a 24-hour crisis and suicide prevention helpline for lesbian, gay, bisexual, transgender and questioning youth. www.thetrevorproject.org

Veterans Crisis Line 800-273-8255 x1 or 838255 (text). Connects Veterans in crisis and their families and friends with confidential support 24 hrs./day. veteranscrisisline.net

DISASTER RELIEF

American Red Cross 877-618-6628. Emergency shelter, clothing, food, and immediate disaster-related emergency needs for people affected by fire, tornado, flood, disaster. redcross.org

Catholic Charities Disaster Relief Funds 715-849-3311 or 866-849-3311. Food and clother vouchers, insurance deductibles, temporary housing, relocation expenses due to fire, tornado, flood, or other natural disaster. cclse.org

Marathon Co. Farm Service Agency (formerly ASCS Office) 715-848-2330 x2. Financial assistance to producers of non-insurable crops when low yields, loss of inventory, or prevented planting occurs due to natural disasters. fsa.usda.gov/wi

Marathon Co. Emergency Management 715-261-1229. Coordinates emergency preparedness and disaster recovery operations. co.marathon.wi.us

The Salvation Army 715-845-4272 or 715-845-6583 after-hours hotline. Material assistance of food, clothing and shelter to eligible individuals in an emergency or in a disaster situation. sawausau.org

DISPOSAL-HAZARDOUS WASTE

Hazardous and Special Waste Collection Program 715-344-8198. Marathon Co. residents can drop off hazardous waste including chemicals, paint, sharps, oil, and electronics, at the Ringle Landfill by appointment. marathoncountysolidwaste.org

EMERGENCY SHELTER

(also see CRISIS INTERVENTION)

Community Warming Center 715-849-3311 x1729. Overnight shelter for adults without a place to stay year round in the Community Partners Campus, through Catholic Charities. Cclse.org

Crisis Stabilization 715-845-4326 or (800) 799-0122 North Central Health Care offers a short term, non-medical crisis stabilization program that provides one-on-one support 24 hours/ day. A youth crisis program is available for adolescents. www.norcen.org

The Salvation Army Transitional Living Center 715-845-6583. Community shelter and support for local homeless families only. Sawausau.org

The Women's Community (See ABUSE)

EMPLOYMENT & TRAINING

Career Connection Area 715-261-7230. Dedicated job computers, books and A/V items for check-out, free computer classes, and reference assistance at the Marathon Co. Public Library in Wausau. mcpl.us/research/jobs

College Prep Center 715-803-1152. Basic education and job seeking skills instruction for adult learners to help them obtain or retain a job, at NTC. ntc.edu

FoodShare Employment & Training 715-203-0834 Caseworker. FoodShare participants gain access to employment by increasing skills, overcoming barriers, and receiving supportive services. myfset.net

Goodwill Industries of North Central Wisconsin 715-355-6086 Weston, 715-355-9452 Rib Mountain. Work experience for people with special needs. goodwillncw.org

Job Center of Wisconsin Self-service computer-aided system that job seekers can use to find available openings locally and statewide. jobcenterofwisconsin.com

Job Corps Admissions and Placement 800-733-5627. Vocational training, placement assistance, for qualifying 16 -24 year olds. jobcorps.gov

Job Service 715-261-8700 Job Center. Helps find employment and helps employers recruit qualified job seekers. JobCenterofWisconsin.com

Labor Standards Bureau, Wis. Dept. of Workforce Development 608-266-6860 Madison. Administers Wisconsin rules on minimum wage, overtime pay, breaks, and minor employment. dwd.wisconsin.gov/er/labor_standards

Timberline
LESSONS FOR ALL AGES AND SKILL LEVELS

LEARN TO SKATE
LESSONS FOR ALL AGES AND SKILL LEVELS

REGISTER TODAY!

Spring, Summer, Fall & Winter Sessions
CONTACT US: timberlinefigureskatingclub@gmail.com
www.facebook.com/timberlinefigureskatingclub

MORE INFO: www.timberlinefsc.org

THANK YOU!

WE THANK OUR COMMUNITY FOR YOUR GENEROSITY!

With your support we have helped more than 500 families this year.

DONATE TODAY GIVE A LITTLE - HELP A LOT!

Donation hours:
9am-5pm Mon-Fri, 9am-1pm Sat

Retail Shopping Hours:
9am-7pm Mon-Fri, 9am-4pm Sat

Daily 30%/50%/99¢ Specials

Like us on Facebook to keep updated!

Thank you to all who Voted for us in this year's Best Of survey!

HELP US HELP OTHERS

SHOP • DONATE VOLUNTEER

NCCAP AmeriCorps Team Greater Wausau Area 715-849-5212. Participants work for a year in local agencies and schools to address specific problems such as literacy and early childhood issues. northcentralcap.org

North Central Health Care Vocational Services-Community Services 715-848-4519. Helps people with mental and developmental disabilities enter the labor force, and provides follow-up and support. nrcen.org

Senior Training and Employment 920-593-3557. Stepping stone to help income-eligible seniors age 55+ gain employment. curativeconnections.org

Unemployment Insurance 414-435-7069 claim specialist. Provides payments to eligible workers who are temporarily unemployed. www.my.unemployment.wisconsin.gov

Wage/Hour Division, U.S. Department of Labor 866-487-9243. Enforces federal minimum wages, overtime and child labor laws. dol.gov/whd

WIOA Youth Employment and Training 715-261-8700. Services for in-school and out-of-school youth includes career counseling, assessment, and pre-employment skills training. wisconsinjobcenter.org/training/programs.htm

Wisconsin Works Program (W-2) 715-261-8700. Employment services and training to help eligible residents get and keep employment while earning monthly payments. www.fsc-corp.org

Workers Compensation 608-266-1340 Madison. Provides payment of medical expenses and lost wages for workers injured or disabled on the job. dwd.wisconsin.gov/wc

FAMILY CAREGIVER EDUCATION
NOTE: Contact United Way through its 2-1-1 line or website for additional services

Alzheimer's Association of Greater Wisconsin 800-272-3900 24 hr. hotline. Educational resources aimed at meeting the needs of families involved in the care of someone with Alzheimer's Disease and related dementias. alz.org/wi

Powerful Tools for Caregivers 715-261-6070 or 888-486-9545. Educational workshops to help caregivers reduce stress, manage time, make difficult decisions, and communicate effectively, through the Aging & Disability Resource Center. adrc-cw.org

FARMERS RESOURCES
Farmland Preservation Program 715-261-6000 Offers state income tax credits to local landowners and farmers who participate in programs to preserve farmland, through Marathon County Conservation, Planning and Zoning. www.co.marathon.wi.us/Departments/ConservationPlanningZoning/

Hazardous Waste Program 715-446-3101 Disposes of agriculture-related chemicals. Call this number to pre-register with the Marathon County Solid Waste Department. www.marathoncountysolidwaste.org

Marathon County Farm Service Agency (FSA) 715-848-2330 Offers agricultural credit to farmers, including emergency loans, farm ownership loans and farm operating loans. www.fas.usda.gov/wi

UW-Extension, Marathon County 715-261-1230 County agents offer programs in farm and business management, genetics, using sustainable practices and provide information to help farmers use cover crops to improve production systems and minimize soil loss. marathon.uwex.edu

Wisconsin Farm Center 800-942-2474 Provides free financial planning, as well as mediation to resolve farming-related disputes for farmers, through the Wisconsin Department of Agriculture. www.farmcenter.wi.gov

Wisconsin Housing and Economic Development Authority 800-334-6873 Agricultural finance programs include CROP loans, and loans to help farmers who want to start, expand or modernize their operations. www.wheda.com

FINANCIAL/BUDGETING COUNSELING
Catholic Charities – Saint Lawrence Community Services 715-849-3311 or 866-849-3311. Families and individuals receive an evaluation of their financial situation, develop a plan, and participate in financial and bankruptcy counseling. cclse.org

Greenpath Financial Consulting 800-550-1961. Financial, budget, student loan, housing, and bankruptcy counseling. Greenpath.com

Project Step Up 715-849-3311. Mentoring, case management and financial literacy for families seeking greater financial stability, through Catholic Charities.

FOOD ASSISTANCE
Athens Circle of Joy Food Pantry 715-257-9274 Provides food for residents of Athens School District. Distributes the second and fourth Sunday 12:30-2 pm at St. Anthony's Catholic Church.

Café 60 715-261-6070 or 888-486-9545. Aging & Disability Resource Center serves elderly rural Marathon Co. residents with meal coupons to use in local participating restaurants. adrc-cw.org

Community Action Partnership (CAP) 715-241-7335, ext 3. Distributes both fresh and non-perishable food every other Friday 2-4pm at Ministry of Christ Community Church. christcc.com

Community Center of Hope Food Pantry 715-693-7145. Community food pantry for southern Marathon Co. residents in need: Tuesday 2:30-4:30 pm; Thursday 9-11 am. cchope.net

Covenant Food Pantry 715-359-6467. Emergency food for area families in need, distributed 2nd and 4th Wednesday, 3-5 pm, at the Covenant Community Presbyterian Church in Schofield. Covenantcommunitypc.org

Edgar Circle of Joy Food Pantry 715-352-2532 or 715-443-6168 Offers emergency food for residents in Edgar and Marathon City areas, the 1st Wednesday of the month 9-11am and 3rd Wednesday from 2-4pm, at Edgar Village Hall

First Presbyterian Church Food Pantry 715-842-2116. Food distribution on the 2nd and 4th Tues. of the month, 1-2 pm. firstpreswausau.org

Jubilee House 715-842-3148. Serves community meal every Thurs. 4:30- 6 pm at St. Matthew Parish.

Marathon Co. Economic Support 888-445-1621 or 715-261-7500, call or log on to apply. Administers FoodShare/Food Stamps for eligible residents. access.wisconsin.gov

Meals on Wheels 715-261-6070 or 888-486-9545. Provides home-delivered meals for senior citizens who are confined to their homes, through the Aging & Disability Resource Center. adrc-cw.org

CENTERSTAGE
Arts Festival

STAGE, SCREEN & IN-BETWEEN

SEPTEMBER 26th, 27th & 28th
7:00 PM
THE GRAND THEATER
FREE ADMISSION!
Directed by Joel Freiberg
Choreography by Jeff & Missy Kolbeck

VENUE SPONSOR
MARK & KERRY FERHMAN

MAJOR SPONSORS:

PRESENTING SPONSORS:

FOR TICKET INFORMATION: WWW.CENTERSTAGELIVE.ORG

Support for this project was provided through the Community Arts Grant Program of the Community Foundation of North Central Wisconsin, with funds provided by the Wisconsin Arts Board, a state agency, the Community Foundation, and the B.A. & Esther Greenheck Foundation.

KEEPING IT REAL
Genuine Banking for Real Life

- Bernie M., Wausau

“ You’re not just an account number at this bank. They will treat you like a friend and always look out for your best interest. ”

PREVAIL **BANK** Banking | Lending | Guidance
prevail.bank / 800.205.0914

Member **FDIC**

Mosinee Circle of Joy 715-693-2811 or 715-693-1591. Food assistance to Mosinee area residents in need, by appointment.

The Neighbors' Place Food Pantry 715-845-1966. Distributes donated and government commodity foods in Wausau: Mon., Wed. 1:30-4:30 pm; Tues., Thurs., Fri. 10:30 am-1:30 pm neighborsplace.org

Ruby's Pantry 715-845-8541. Offers a share of food for a \$20 donation on the 1st Tues. of the month, 3-4:30pm, at New Hope Community Church. newhopewausau.org

Saint Agnes Food Pantry 715-359-5675 Church office. Community food pantry for Weston area residents who are in emergency need of food, 1st and 3rd Tues. of the month, 3-5 pm. stagnesatholicparish.com

Saint Florian's Food Pantry 715-446-3085 Parish Center, may leave a message. Food pantry for anyone in emergency need of food in Hatley, 3rd Friday of the month, 9 am-noon. stflos.org

Saint Paul's Food Distribution 715-842-3733 Church office. Church members distribute bags of groceries for people in need, while supplies last, at St. Paul's United Church of Christ in Wausau, on the 1st and 3rd Tues. of the month 9 am-noon. stpauluccwausau.org

The Salvation Army 715-845-4272 or 715-845-6583 after-hours hotline. Free Hot Lunches on a walk-in basis Mon.-Sat. 11:30am-12:30 pm (except holidays); Bread and Produce Distribution each Mon., Wed., and Fri. at 10 am; Food Pantry open every Mon. and Thur. 10:30 am-2:30 pm. sawausau.org

Spencer COME (Community Outreach Meal for Everyone) 715-659-5158 Free hot meal is served the 4th Tuesday of the month 5-6pm, at St. John's Lutheran Church in Spencer. Open to all. www.stjohnsspencer.com

Stratford Area Pantry 715-687-4254 Community pantry for people in the Stratford area who have emergency food needs. Tuesday 9-11 am, Wednesday 5-7 pm at Zion Lutheran Church.

Summer Food Service Program – D. C. Everest School District 715-241-9700 x2407. Breakfast and lunch to students during summer session. dce.k12.wi.us

Summer Food Service Program – Wausau School District 715-261-0809. Breakfast and lunch meals to Wausau School District students during summer session. wausauschools.org

Summer Meal Program 715-845-2582. The Boys and Girls Club in Wausau makes this USDA School Breakfast and Lunch Program available in the summer, weekdays for anyone age birth to 18 years old. Breakfast 7:30 am; lunch noon. bgclub.com

Sunday Community Supper 715-842-2116 may leave message for coordinator. Volunteers from area churches serve a Sunday evening meal for community members 4-5:10pm, at First Presbyterian Church in Wausau. firstpreswausau.org

Vivent Health 715-355-6867 Provides emergency food and other emergency assistance for people with or affected by HIV/AIDS. www.viventhealth.org

Wausau Area Mobile Meals 715-848-5848. Mid-day meals prepared at Aspirus Wausau Hospital are delivered to the infirm of any age. wamobilemeals.com

Wesley Church Food Pantry 715-842-3768 Church office. Food pantry available by pre-arrangement; please call church office and speak with a staff member, or leave a message. wesleyumc.wausau.wi.org

WIC—Women, Infants & Children Nutrition Program 800-246-5743. Provides mothers and young children who qualify with checks to purchase foods that meet nutritional needs. healthfirstnetwork.org

Zion Lutheran Church 715-223-2166 Food pantry for Colby, Curtis, Abbotsford and Dorchester residents in an emergency. Tuesday 9-11 am at Zion Lutheran Church.

Ascension Saint Clare's Hospital 715-393-3000 Local hospital providing community education programs as well as hospital services. www.healthcare.ascension.org

Aspirus Comfort Care and Hospice Services 715-847-2424. Comprehensive hospice care for children or adults with terminal illness and their families. aspirus.org

Aspirus Walk-In Clinics 715-847-2472 Family Walk-in, Wausau, 715-241-5404 Weston. aspirus.org

BadgerCare Plus 888-445-1621 or 715-261-7500. Call or log on to apply. Public assistance health coverage to income-eligible individuals/families. access.wisconsin.gov

Benedictine Living Community 715-675-9451. Nursing home and rehabilitation facility in Wausau. blcwausau.org

Bridge Community Health Clinic 715-848-4884. Primary care clinic provides general medical, dental, and counseling services to all patients, regardless of their insurance status. bridgeclinic.org

HEALTH SERVICES
Ascension at Home—Hospice Services 800-398-1297 or 715-204-3440. Comprehensive hospice care and specialized support to people who have a life limiting disease and their families. Ascensionathome.com



2023264

VILLAGE COOPERATIVE OF
Wausau

**DISCOVER YOUR
 CAREFREE
 LIFESTYLE**

Have more time to enjoy the things you love -
Village Cooperative of Wausau is a community for adults 55+ who want ownership, no maintenance and to be close to friends and family at an excellent value.

Village Cooperative of Wausau
 715.675.0287

**1508 Merrill Avenue,
 Wausau, WI 54401**



**Wednesdays
 Oct. 2 - Dec. 4
 4:00 - 5:00 PM**

**\$50 per Child
 Ages 6 - 13**

**Performance on
 Friday, December 6**

REGISTRATION NOW OPEN!

**wausauconservatory.org
 715-845-6279**



405019

Certified Application Counselors Provides information and assistance to individuals, families, and small business owners on how to navigate and enroll in the Health Insurance Marketplace. The following agencies have Certified Counselors available to the general public: * Bridge Community Health Clinic 715-848-4884; Ascension St. Clare's Hospital 715-393-3094; Aspirus locations 888-620-1555; Covering Wisconsin 608-261-1455

Colonial Center 715-223-2352 Nursing home and rehabilitation facility in Colby. www.colonialhc.org

Colonial Manor Medical and Rehabilitation Center 715-842-2028. Nursing home and rehabilitation facility in Wausau. www.bay-colonial.com

Compassus Hospice Services 715-800-3113 Provides comprehensive hospice care and specialized support to people who have a life-limiting disease and their families. www.compassus.com

Dental Hygiene Clinic 715-803-1585. Dental Hygiene students at NTC provide basic teeth cleaning services. Ntc.edu

Family Planning Only Services 888-445-1621 or 715-261-7500. Call or log on to apply. Provides limited benefits for low-income women and men age 15+. Access. wisconsin.gov

Free Mammography and Breast Cancer Screening Services 715-847-2380 or 800-847-4707. Funding for men or women who meet screening guidelines but otherwise couldn't afford it, through Aspirus Wausau Hospital. Aspirus.org

Health Insurance Marketplace 800-318-2596. Health insurance options plans through the Affordable Care Act for individuals, families and small businesses. healthcare.gov

Healthfirst Network 800-246-5743. Low-cost reproductive health care and education. healthfirstnetwork.org

Hmong and Spanish Communication Network (H2N) 715-204-9250 (Hmong team); 715-204-9396 (Spanish Team) Collaborates with public health organizations, health systems, resource agencies and community organizations to provide Hmong and Hispanic communities with resources and tools to better withstand the COVID-19 pandemic and address health needs.

Inclusa To enroll, call the Aging & Disability Resource Center at 715-261-6070 or 888-486-9545; 877-622-6700 (For current enrollees) This organization offers a long-term care benefit package to seniors and adults with physical or developmental disabilities who are residents of Marathon County. www.inclusa.org

Interim Healthcare 715-842-7707. Home health care, nursing, hospice and respite care. interimhealthcare.com/Wausau

Marshfield Clinic – Urgent Care 715-847-3000 Wausau Center, 715-393-1000 Weston Center. Walk-in medical clinics for minor ailments and injuries. marshfieldclinic.org

Medicaid Program (M.A.) 888-445-1621 or 715-261-7500. Call or log on to apply. State/federal health coverage for Wisconsin residents who are elderly, blind, or disabled. access.wisconsin.gov

Mount View Care Center 715-848-4373. Nursing home in Wausau. Includes a specialized dementia community, Legacies by the Lake. norcen.org/skilled-nursing

Needle Exchange Program 715-355-6867 Program to prevent HIV infection and AIDS in injection drug users by providing clean needles or syringes in exchange for used ones. Program includes HIV prevention education, overdose training, counseling, testing and referrals for drug treatment through Vivent Health (formerly the AIDS Resource Center). www.viventhealth.org

Pride Therapy & Living Campus 715-298-3833. Assisted living and rehabilitation facility in Weston. Pridetlc.com

Rennes Health and Rehab Center 715-393-0400. Nursing home and rehabilitation facility in Weston. Rennesgroup.com

Seniors Eyecare 877-887-6327 Participating ophthalmologists provide medical eye exams for eligible senior citizens through this project of the Foundation of the American Academy of Ophthalmology www.aaof.org/eyecare-america

Vision USA-The Wis. Project 608-824-2200. Free eye exams to children from qualifying families, through the Wis. Optometric Assoc. woa-eyes.org/vision-usa-public

Wausau Free Clinic 715-869-4922 Located in Community Partners Campus, 360 Grand Avenue, Wausau www.wausaufreeclinic.com

Wausau Manor Nursing Home 715-842-0575. Nursing home and rehabilitation facility in Wausau.

Wausau VA Medical Clinic 800-872-8662 Provides primary medical care and mental health counseling for veterans only.

Well Badger Resource Center 800-642-7837. Public health information and referral to services that focuses on women before, during, and after pregnancy, and children, wellbadger.org

Wisconsin Badger Resources Center 800-642-7837 Provides information and referral to services for pregnant women, new moms, women's health issues, children and youth, parenting and nutrition.

Wisconsin Well Woman Program 715-345-5776. Preventive health screening services to women ages 45-64 who have little or no health insurance. Services include mammograms, pap tests, and pelvic exams. Co.portage.wi.us

HOME PURCHASE/ HOUSING ASSISTANCE **Abbotsford Housing Authority** 715-223-4631 Provides federally subsidized housing in Abbotsford.

Atrium Lofts 715-843-7799 Loft-style apartments in Wausau, some units are reserved for income-eligible tenants.

Catholic Charities St. Lawrence Community Services 715-849-3311 or 866-849-3311. Program participants receive case management services that may lead to rent payment assistance. Cclse.org

Diamond View Apartments 715-675-7979 Housing unit subsidized by HUD (Housing & Urban Development).



David J Cooper Agency Inc
224706 Zinnia Dr
Wausau, WI 54401
(715) 359-5055

403959

Patty's Music
WAUSAU'S
LARGEST SOURCE OF SHEET MUSIC
Many music accessories available including drumsticks, recorders, reeds & supplies

224 E. Kent St., Wausau, WI 54403
Phone: 715-907-1144
pattysmusicllc@gmail.com

Open: Tuesday - Friday 11 AM - 6 PM
Saturday 10 AM - 3 PM
Closed: Sunday & Monday

406088

Emergency Assistance Program
800-771-8420 (To make an appointment)
715-261-8700 (Job Center) Needy families with a child that have a current emergency of homelessness, impending homelessness, energy crisis, fire, flood or natural disaster, may apply to receive Emergency Assistance to help keep their home.

Emergency Housing Assistance Funds (EHAF) Emergency rent payment assistance is administered locally by a collaboration of human service agencies for area residents who would otherwise be homeless. The general public may contact ONE of these agencies for an appointment: * North Central Community Action Program (NCCAP): 715-842-0681 (Wausau Area) * Catholic Charities - Saint Lawrence Community Services: 715-849-3311 * The Salvation Army: 715-842-4272 * The Women's Community 715-842-5663

Federal Lofts building 715-843-7799 Loft style apartments in the renovated Federal Building are reserved for income-eligible tenants. www.paramark.com

Habitat for Humanity of Wausau 715-848-5042. Low-income families may apply their sweat equity toward owning a home built with volunteers. Habitatwausau.org

Homeowners HOPE Hotline 888-995-4673 Provides free telephone or online credit counseling to help homeowners at risk of foreclosure, through Wisconsin Housing & Economic Development Authority. www.995hope.org

Wausau Community Development Department 715-261-6682. Helps people learn how to find a home to buy, and down payment assistance for eligible persons in www.wausaudevelopment.com

Wis. Rural Development 715-345-7611. For low income applicants in rural areas who are unable to get a conventional loan from a bank. rd.usda.gov/wi

Terrace Heights Apartments 715-393-4544 50 unit apartment subsidized for low income housing. www.accmangementgroup.com

Trolley Quarter Flats 715-843-7799 Units in a renovated historic trolley barn in Wausau are reserved for income-eligible tenants. Please call for details. www.paramark.com

Rural Housing 888-400-5974. Assistance for those in rural counties with a security deposit or a past due rent payment, mortgage, and property taxes when local funding options have been exhausted. wisconsinruralhousing.org

Wausau Community Development Authority 715-261-6687. Handles Section 8 Housing Assistance, "Scattered Site" Public Housing, and Senior/Handicapped Housing at Riverview Towers and Riverview Terrace. ci.wausau.wi.us

Wisconsin Help for Homeowners 715-842-0681 Offers financial assistance for homeowners including mortgage assistance, property tax payments, lot rent, land contract payments, and utility assistance. homeownerhelp.wi.gov

IMMIGRANT SERVICES
Catholic Charities Immigration Services 888-212-4357. Visiting attorney offers assistance with family-based immigration issues during monthly appointments in the Wausau office. cclse.org

English Language Learner Services 715-803-1152. Instruction for adults, at NTC. ntc.edu

Hmong and Spanish Communication Network 715-842-8390. Collaborates with public health organizations, health systems, resource agencies, and community organizations to provide Hmong and Hispanic communities with resources and tools to better withstand the COVID-19 pandemic and address health needs.

Latinx Advocate 715-842-5663; 24-hour support line 715-842-7323; toll free 888-665-1234 Provides specialized services to Spanishspeaking victims of sexual and domestic abuse, labor and sex trafficking victims, offered through The Women's Community

Migrant Project 855-947-2529 (Madison). Helps migrant, seasonal farmworkers or dairy workers with civil legal problems, through Legal Action of Wis. legalaction.org

New Beginnings for Refugees 715-301-9719 Assists in resettlement of refugees by providing transportation, material goods, and community education. newbeginnings.org

Refugee Cash Assistance 855-733-1311 RCA is a starting place for new refugees who are not eligible for W-2, SSI or Match Grant. For refugees who enroll in an employment program at The Job Center, assistance is available for the first eight months they are in the country.

Refugee Resettlement 715-907-7084 Serves all refugees in their new community by assisting with finding housing, employment, and referral to public services, through the Ethiopian Community Development Center (ECDC).

Southeast Asian Program (SEAP) 715-842-5663; 24-hour hotline 715-842-7232; toll-free 888-665-1234. Provides emergency intervention, support, and advocacy for Southeast Asian victims or survivors of domestic violence or sexual assault, through The Women's Community. Womenscommunity.org

U.S. Citizenship and Immigration Services 800-375-5283 Provides information and assistance with immigration services, establishing residency and the process to become a citizen, and obtaining a Green Card which is required for alien residents to work in the United States. www.uscis.gov/portal/site/uscis

IN-HOME CARE AND RESPITE
NOTE: Non-regulated providers may also be available

Aspirus Help at Home 715-800-3113. Provides short-term skilled home care services that allow a person to remain at home. aspirus.org/ourservices

Compass Home Health 800-397-0270 State-licensed home health and personal care agency. Provides nursing, home health aide, and therapy services. www.compassus.com

Faith in Action-Marathon Co. 715-848-8783. Volunteer help for the elderly whose needs are not currently being met by existing services. faithinactionmarathoncounty.org

Personal Assistant Services 715-344-4210 Stevens Point. In-home services, ranging from personal needs to simple household tasks, for people with a disability, through Midstate Independent Living Choices. milc-inc.org

ENHANCING LIVES THROUGH ART

Always FREE Admission
715.845.7010 | lywam.org

Leigh Yawkey
Woodson
Art Museum

405086

Tongxeng Personal Home Care 715-298-9130. Personal care workers provide in-home supportive care for those who are Medicaid eligible. Tongxenghomecare.com

Tyler's Home for Kids 715-847-1175 State-licensed group foster care home offers respite services on a 24-hour basis for families of children with special needs, through Opportunity, Inc. www.oppincwi.org

Universal Home Health Care 715-298-9307. State-licensed in-home personal care www.uhhci.com

LANDLORD/TENANT

Also see **CONSUMER PROTECTION**

Environmental Health and Safety Program 715-261-1900. Marathon Co. Health Dept. investigates local landlord problems involving heat, sanitation, and pest control. co.marathon.wi.us/Departments/

Tenant Resource Center Provides information regarding tenant and landlord concerns, such as eviction and repairs. tenantresourcecenter.org

LEGAL ASSISTANCE

Aging & Disability Resource Center of Central Wisconsin 888-486-9545. Resource Specialists help seniors age 60+ and adults with disabilities understand their government benefits and consumer rights. adrc-cw.org

Justice Systems Program 715-842-5663 (Office) 715-842-7323 (24 Hour Support Line) 888-665-1234 (Toll Free) Provides support and advocacy for domestic abuse and sexual assault victims, stalking, and human trafficking victims engaged in the criminal justice or civil legal systems and assistance with restraining orders for victims only, through The Women's Community.

Lawyer Referral and Information Service 800-362-9082. Legal hotline and lawyer referral through the State Bar of Wis. wisbar.org

Modest Means Referral Program 800-362-9082. State Bar of Wis. referrals to clients whose income is too high to qualify for free legal aid but too low to pay an attorney's regular fees. wisbar.org

Public Defenders Office 715-842-1603. Legal counsel to low-income residents who have been accused of crime. wisspd.org

Wisconsin Judicare 715-842-1681. Legal aid for low-income residents. Judicare.org

LGBTQ+

LGBTQ+ Support and Advocacy 715-842-5663 Provides members of the LGBTQ+ community confidential support and advocacy especially around issues of experiencing harm in relationships/intimate partner violence, sexual assault, family violence, or community violence through The Women's Community. www.womenscommunity.org

PRISM Program 414-336-7974 PRISM (Peer Recovery in Supportive Mutuality) program connects LGBTQ+ youth in Wisconsin with trained peer specialists who can provide mental and emotional support and mentorship, through Mental Health America of Wisconsin. www.mhawisconsin.org/prism

Room to be Safe Anti-Violence Program 414-856-5428 Statewide anti-violence program serving LGBTQ survivors of intimate partner, sexual, hook-up, and hate violence. Provides counseling/advocacy, information and referral, safety planning, and ongoing support. www.roomtobesafe.org

[For lifelines see **CRISIS INTERVENTION**]

LITERACY

Marathon County Literacy Council 715-679-6170 Tutors provide free one-on-one literacy instruction for adults throughout Marathon County and surrounding areas. Help in the following areas: reading, writing, finance, and English language learning. www.mclitofwausau.org

NTC's College Prep Center 715-803-1152 Services available to adult learners include help with basic literacy skills. www.ntc.edu

PARENTING

Family Resource Centers 715-848-1457 Wausau. Parenting education and support through centers in Wausau and Stratford. Also in-home parenting education through Start Right Family Visiting. chw.org

Marshfield Medical Center 715-393-3093 Programs available to new parents include infant care basics/infant safety, and breastfeeding classes. www.marshfieldclinic.org

MOPs Program 715-566-4762. Highland Community Church in Wausau sponsors group for mothers of infant-kindergarten aged children, to celebrate motherhood, meet needs, make connections and celebrate God's love through relationships and resources. highlandcommunitychurch.com

Nurse Family Partnership 715-261-1900. Provides family support, case management and coaching for families from pregnancy to age 2. Provides information and assistance with infant care basics. www.co.marathon.wi.us/departments/healthdepartment.aspx

Strong Start Home Visiting 715-843-1863 Provides parent educator to meet with pregnant women and families with children aged 0-5.

Aspirus Women's Health Birthing Center 715-847-2380. Programs for new parents. Aspirus.org

PEOPLE WITH DISABILITIES

Also contact your local school district for youth services

ABC for Health 800-585-4222. Legal advocacy and benefits counseling for families of children with special health needs. safetyweb.org

Aging & Disability Resource Specialists 888-486-9545. This agency is the gateway to long-term care resources, and provides assistance for residents with complex or multiple needs. Adrc-cw.org

Central Wisconsin Autism Society 920-558-4602 Support and information for parents and caregivers, as well as social opportunities for those with Autism Spectrum Disorder. www.autismgreaterwi.org/find-local-affiliate/

Children and Youth with Special Health Care Needs 715-261-1906. Health benefits counseling and advocacy for local families of children with special health care needs and their providers, through the Marathon Co. Health Dept. northernregionalcenter.org

Everest Area Special Olympics 715-359-9134. Sports training and competition for children and adults with cognitive disabilities. specialolympicswisconsin.org

Everest Area Schools' Pupil Services and Special Education 715-359-4221 ext 1253 Provides educational services for school-aged children with disabilities in the D.C. Everest Area Schools.

Granite House 715-971-4089 Granite House is a psychosocial rehab clubhouse model serving adults over the age of 18 with mental health and substance abuse issues that replaced Community Corner Clubhouse. granitehouse.org

Goodwill Industries of North Central Wis: See EMPLOYMENT & TRAINING

Homme Adult Day Center 715-845-1214 ext. 310 Offers social and recreational activities for people with Alzheimer's disease, dementia, or other frailties of aging. Services available Monday-Friday, 8am-4pm. www.homme.org

Inclusa 877-622-6700 for current enrollees, 715-261-6070 or 888-486-9545 to enroll. Coordinates cost-effective and individualized long-term care supports through Wis.'s Family Care Program, to seniors and adults with disabilities. Inclusa.org

Interim Health Care 715-842-7707 ext. 113 State-licensed home health and personal care agency for short or long-term needs. Offers nursing, hospice, personal care, and several therapy services. www.interimhealthcare.com

Marathon Co. Birth to Three 715-261-6580 Service for infants and toddlers who experience atypical development or delays, through North Central Health Care. nrcnec.org

Marathon Co. Dept. of Special Education 715-261-1980. Educational services for school-aged children with disabilities in rural Marathon Co. <https://www.mcse.k12.wi.us/>

Metro Ride Paratransit (formerly WATS+) 715-842-9287. Non-emergency, specialized transportation for people who are physically or cognitively unable to use a standard bus. ci.wausau.wi.us

Midstate Independent Living Choices 715-344-4210 ext. 238 Wide ranging services for people with disabilities, including visual impairment. Milc-inc.org

Mosinee School District's Pupil Services 715-693-2530 Educational services for school-aged children with disabilities starting at age 3, in the Mosinee School District. www.mosineeschools.org

North Central Health Care 715-848-4600 Main switchboard, 715-848-4417 registration. Provides rehabilitation, community support, case management, and vocational services for people with developmental disabilities and chronic mental illness. nrcnec.org

Northern Valley Industries 715-845-7316. Helps people with disabilities reach highest level of vocational achievement.

Office for the Blind and Visually Impaired 888-879-0017. Provides training to help people to gain or regain independence. dhs.wisconsin.gov/blind

Office for the Deaf and Hard of Hearing 855-359-5252. Information, referral, support and training. dhs.wisconsin.gov/

Opportunity Inc. 715-842-8700 Provides assistance for children and adults with disabilities, and their families, including Advocacy, Respite, and Assisted Living. www.oppincwi.org

Rainbow's End 715-847-2000 ext. 53488 Day camp for young people ages 5 - 21 with developmental or physical disabilities, through Aspirus Wausau Hospital. www.aspirus.org

Regional Library for the Blind & Physically Handicapped 715-261-7200. Provides "Talking Books" and players free to visually impaired and qualified physically impaired persons, through the Marathon Co. Public Library. mcpl.us/services/homebound

Shared Blessings 715-432-4799. Community events at various locations for special needs families to meet for playgroups, therapy, and networking. sharedblessingskids.org

Social Security Administration 800-772-1213 or 855-269-9186. Federal program provides monthly income for people who qualify as disabled. ssa.gov

Stable Hands 715-359-6046. Therapeutic horseback riding for people with disabilities. stablehandstherapy.com

Telephone Equipment Purchase Program (TEEP) 608-231-3305 Individuals can get a voucher to purchase telecommunications equipment necessary for affordable access to essential, basic telephone services.

Transition Services 888-486-9545. Connects with children nearing adulthood to determine what services they may be eligible for as an adult. Adrc-cw.org

Tyler's Home for Kids 715-847-1175 Facility offers respite services on a 24-hour basis for families of children with special needs. www.oppincwi.org

Wausau Area Mobile Meals 715-848-5848 Provides home-delivered noon meals to the elderly, convalescing, and/or disabled of any age, prepared at Aspirus Wausau Hospital. www.wamobilemeals.com

Wausau Outreach Center for the Blind and Visually Impaired 715-842-0769. Network and fellowship, at Trinity Lutheran Church. trinityausau.org

Wausau School District's Special Education Services 715-261-0500 Provides educational services for school-aged children with disabilities in the Wausau School District. wausauschools.org

Wis. Dept. of Transportation 800-924-3570 (Statewide Information Center). Processes Handicap Parking Cards for area residents with disabilities. dot.wisconsin.gov/drivers/vehicles/disabled

Wisconsin Lions Camp 715-677-4969 ext. 319 (Rosholt) Outdoor center and camp for visually and hearing impaired youth and adults, mildly cognitively disabled youth, and children with diabetes. www.wisconsinlionscamp.com

Wis. Division of Vocational Rehabilitation (DVR) 715-261-8700 Job Center. Helps people with disabilities enter or reenter the job market, at the Job Center. dwd.wisconsin.gov/dvr

Wisc. Relay System 800-947-3529 for hearing impaired callers or 800-676-3777 for hearing callers or call 7-1-1. Telephone relay service for Wis. residents who are deaf, hard of hearing or speech-disabled. wisconsinrelay.com

Wis. Rural Development 715-345-7611. Provides grants for very low-income elderly in rural areas, include payment for making a home handicap-accessible. rurdev.usda.gov/wi

WisLoan Program 715-344-4210 ext 238. Offers loans to help purchase assistive technology or adaptive equipment, or make accessibility modifications to homes, through Midstate Independent Living Choices. Milc-inc.org

PERSONAL NEEDS & HOUSEHOLD GOODS Back to Basics and Bare Necessities 715-848-2927. Workplace Volunteer Council members collect, store, and distribute personal hygiene items, new undergarments and socks to agencies with clients in need. workplacevolunteercouncilmc@gmail.com

Community Closet 715-848-2927. Provides donated clothing for all ages, including shoes, steel-toe boots, & winter outerwear to anyone in need.

Coats for Kids 715-845-4272. Donated new or gently used winter outerwear distributed each winter by The Salvation Army. kiwaniswausau.com/events

Fill A Backpack Fill A Need Project 715-432-0792. Students in grades 4K-8 who qualify for free or reduced school hot lunch receive free backpack filled with school supplies school year, through Workplace Volunteer Council. unitedwaymc.org

HELP-Health Equipment Lending Program 715-843-5985. The Good News Project provides temporary loan of medical equipment to area residents and accepts donated medical equipment. goodnewswi.com

Ministry of Christ Community Church 715-241-7335 x3. Distributes donated clothing and personal hygiene items every other Friday 2-4 pm. christcc.com

Mt. Calvary Clothes Closet 715-359-4500. Provides free clothing for individuals and families in need, by appointment only. Items available depends on current donations. mtcalvaryrothschild.org

Personal Needs Closet 715-842-2201. Distributes personal hygiene items and household supplies, through First United Methodist Church. 2nd Tues. of the month 1-3 pm and 4th Sat. of the month 9-11 am. firstmethodistwausau.org

The Open Door 715-848-4044. Provides donated clothing, footwear and toiletry items to recently released inmates. Located behind St. Paul's Church, entrance on 5th St. opendoor-marathoncounty.com

Tiny Tots Closet 715-842-3733. Provides diapers for those in need each Tues. 10 am-noon at St. Paul's United Church of Christ. stpauluccwausau.org

Tools for School 715-845-4272. Salvation Army distributes donated school supplies to students in grades K-12 who qualify for free or reduced school hot lunch, in August. sawausau.org

PREGNANCY SERVICES also see PARENTING

Aspirus Wausau Family Medicine 715-675-3391. Provides care for pregnant women seeing a resident physician for OB care who have no means to pay. aspirus.org

BadgerCare Plus 888-445-1621. State/federal program that provides health coverage for income-eligible pregnant women. Call or log on to apply. access.wisconsin.gov

Catholic Charities Pregnancy Services 715-849-3311 or 866-849-3311. Free and confidential support services to pregnant women and other people affected by an unplanned or crisis pregnancy. cclse.org

Family Birth Center 715-393-3000 Programs available to new parents include childbirth preparation, perinatal education, and parenting education. www.marshfieldclinic.org/locations/westonmarshfield-medical-center/birthing-services

Hannah Center 715-387-6300. Residence for pregnant women provides resources to help get lives back on track. hannahcenter.com

Health First Network 800-246-5743. Pregnancy testing and education available on a sliding fee scale. healthfirstnetwork.org

Hope Life Center 715-843-4673. Free pregnancy testing, counseling and education for unplanned pregnancies and post-abortion. hopewi.org

Nurse-Family Partnership 715-261-1900 Provides health education, resource identification and referral, and care coordination for pregnant women and families with newborns, through the Marathon County Health Department. Smoking cessation counseling also available for pregnant women.

WIC-Women, Infants & Children Nutrition Program See FOOD ASSISTANCE

Women's Health Birthing Center 715-847-2380 (Aspirus Information Center) or 800-847-4707 Programs available to new parents include childbirth preparation, perinatal education, and parenting education. aspirus.org

PRE-SCHOOLS/4K SITES

Also contact your local school district for its 4K sites

Aspirus YMCA Pre-School 715-841-1862, woodsnyymca.com

Bethlehem Community Preschools 715-359-3366, bethlehem-preschool.com

Daisy Mae Day Care 715-675-8845

Head Start 715-845-2947 Wausau -715-573-3698 Schofield -715-693-4003 Mosinee. Federal Head Start program for 3-5 year old children from low-income families. mccdahs.org

Key to Life Preschool 715-359-5451, keytolifeweston.org

KinderCare Learning Center 715-359-4118, kindercare.com

Montessori School of Wausau 715-842-7917, wausaumontessori.org

Mount Olive Lutheran Preschool 715-359-5546 x202, mtoliveweston.org

Mountain View Montessori 715-298-3832, mntvviewmontessori.com

Our Savior's Evangelical Lutheran Church School—WELS 715-845-3253, oursaviorswausau.org

St. John Lutheran School 715-845-5212, stjohnofwausau.org

St. Mark's Lutheran Preschool 715-848-5511, stmarkslcms.org

Wipaman Ker'da Head Start Center/Ho-Chunk Nation Head Start 800-362-4476 (Wittenberg) Federal Head Start program for 3-5 year old children from Native American and low-income families in Eastern Marathon County.

Woodson YMCA Pre-school 715-841-1862, woodsonymca.com

PRESCRIPTION ASSISTANCE

BadgerCare Plus 888-445-1621 Prescription assistance is available to income-eligible participants of this public health coverage program. access.wisconsin.gov

Bridge Community 715-848-4884 Bridge Community Health Clinic offers reduced cost drug programs and pharmaceutical assistance. bridgeclinic.org

Care Connect 800-291-1206 Provides a free card for discount prescriptions. Visit website to apply and print free drug card. careconnectusa.org

Health Well Foundation 800-675-8416 Provides financial assistance to income eligible individuals living with chronic and life altering illnesses to assist with out of pocket costs of prescription medications copayments. healthwellnessfoundation.org

HelpRX 877-839-5689 Offers discount on out of pocket prescriptions, no sign up is required, no cost associated with card or coupons. helprx.info

Live Healthy Prescription Discount Card Program 877-321-2652 Prescription discount cards are available online free of charge. livehealthycard.com

NeedyMeds Website 800-503-6897 NeedyMeds.com is a non-profit that connects people with assistance programs to help with prescription costs. needymeds.org

Patient Advocate Foundation Co-Payment Relief Program 866-512-3861 Provides direct financial assistance to insured patients to help pay for prescriptions and treatments. www.patientadvocate.org/connect-withservices/copay-relief/

Partnership for Prescription Assistance 571-350-8643 Helps patients who lack prescription coverage get access to nearly all existing pharmaceutical patient assistance programs through a central navigation system. medicineassistancetool.org

SeniorCare Prescription Drug Assistance Program 800-657-2038 State program designed to help eligible Wisconsin senior citizens with their prescription drug costs. <http://dhs.wisconsin.gov/seniorcare/index.htm>

Singlecare Prescription DrugDiscount Card 844-234-3057 Prescription discount cards are available online free of charge. Participants simply present their card with each prescription to the participating pharmacy at the time of purchase to receive discounts. singlecare.com

The Salvation Army 715-845-4272 Provides limited assistance to purchase emergency medications.

Young's Drug Store Delivery 715-845-5203 (Bridge St.), 715-845-3713 (Grand Ave.) This pharmacy offers prescription delivery service for a small fee.

SENIOR SERVICES

AARP Driver Safety Courses 715-261-6070 (ADRC). Students learn how to adjust their driving to account for current rules and age-related changes in vision, hearing, and reaction time, through the Aging & Disability Resource Center. aarp.org/families/driver_safety/

Aging & Disability Resource Center of Central Wis. 888-486-9545. Provides screening for seniors and people with disabilities to learn what benefit programs they may be eligible for; provides a nutrition program, information and referral; and serves as a gateway for long-term care resources. www.adrc-cw.org

Alzheimer's Family and Caregiver Support Program 888-486-9545 has limited financial assistance to help maintain a person with dementia in the community. adrc-cw.org

LIFE (Learning is ForEver) 715-346-3838 Learning opportunities through UWSP at Wausau for adults aged 50 or older.

Faith in Action of Marathon Co. See IN-HOME CARE

Homme Adult Day Center 715-845-1214, ext. 310. Offers social and recreational activities for people with Alzheimer's disease, dementia, or other frailties of aging. Monday-Friday, 8 am-4 pm. homme.org

Marathon Co. Transportation Program 715-848-4555 Dispatch, 715-841-5101 office. North Central Health Care offers a variety of transportation services for people age 60 +, or who are not able to walk, for medical, employment, or nutritional needs only.

Safe and Healthy Support Group 715-842-5663 (office), 715-842-7323 (24-hour Support Line), 886-665-1234 (toll free) Provides support services to victims of domestic abuse and sexual assault for ages 50+, through The Women's Community.

Senior Home Safety Program 715-848-8783. Home safety program installs grab bars and/or hand rails to help reduce falls after a home safety assessment has been performed, through Faith in Action. faithinactionmc.org

SeniorCare Prescription Drug Assistance Program 800-657-2038 (Customer Service Hotline). State program designed to help eligible Wis. senior citizens with prescription drug costs. dhs.wisconsin.gov/seniorcare/index.htm

Senior Service Program See EMPLOYMENT & TRAINING

Social Security Administration 800-772-1213 or 855-269-9186. Administers Social Security, Medicare, and Supplemental Security Income benefits. ssa.gov

SUICIDE PREVENTION

Hotline Text Crisis 741741 Text short code Confidential text service for suicide prevention and crisis intervention, through the Center for Suicide Awareness. centerforsuicideawareness.org/hopline/

Suicide Prevention Line 715-845-4326 or 800-799-0122 24 hours/day Suicide prevention and crisis intervention, through North Central Health Care.

Wisconsin Lifeline 988 or 800-273-8255 or 800-SUICIDE Member-center of National Suicide Prevention Lifeline providing free, short-term telephone counseling for people of all ages. www.familyservicesnew.org/service/wisconsinlifeline

SUPPORT GROUPS

AI-Anon 888-425-2666 12-step group meetings help families and friends of alcoholics recover from the effects of living with a relative's or friend's problem drinking. www.area61afg.org

Alateen 888-425-2666 A recovery program for young people whose lives have been affected by alcoholism in a family member or close friend. www.area61afg.org

Alcoholics Anonymous 715-503-0880 (24 hours) Provides 12-step Alcoholics Anonymous meetings. www.area74.org

Central Wisconsin Autism Society 920-558-4602 Provides opportunities for individuals on the Autism Spectrum to interact socially with each other and offers a source of information and support for parents, caregivers, and individuals trying to understand Autism Spectrum Disorder. www.autismgreaterwi.org/centralwi/

Domestic Violence Survivors Group 715-842-5663 (office), 715-842-7323 (24 hour), 888-665-1234 Support group is for all domestic violence survivors of all genders and ages, through The Women's Community. www.womenscommunity.org

Epilepsy Support Group 608-665-1848 Offers meetings for individuals with epilepsy and their parents, siblings, friends and spouses online, sponsored by the Epilepsy Foundation. epilepsywisconsin.org

Family Birth Center 715-393-3000 Offers a variety of support and education groups for new or expecting parents. marshfieldclinic.org

Gamblers Anonymous 715-297-5317 Gamblers Anonymous (GA) meetings provide self-help and support for people to overcome gambling. gamblersanonymous.org

Getting Back to Life After Loss 715-847-2703 Support group for bereaved adults who are ready to move forward through education, recording memories, and searching for meaning, through Aspirus.

Greater Wausau Area Stroke Club 715-847-2827 Offers mutual help, fellowship, and information for stroke survivors, through Aspirus Wausau Hospital.

Grief Support Group 715-204-3441 Grief support group for those that have lost a loved one. Call for current meeting times and dates.

GriefShare Program 715-842-0769 Support for people grieving the loss of someone close, offered at Trinity Lutheran Church.

Healing from Sexual Abuse 715-842-5663 (office), 715-842-7323 (24 hours), 888-665-1234 (toll free) Ongoing peer support group for women 18 and over impacted by sexual assault, at The Women's Community. womenscommunity.org

LEAP (Learning Essentials About Parenting) 715-848-1457 Provides ongoing parent support and education through Family Resource Centers.

MOPs (Mothers of Preschoolers) Program 715-842-5683 Group for mothers of infant-kindergarten aged children, to celebrate motherhood, meet needs, make connections and celebrate God's love through relationships and resources, at Highland Community Church.

Mothers of Multiples 715-551-9024 Facebook Group: Mother of Multiple - Wisconsin Provides support and educational resources, and helps develop friendships between mothers of multiple birth children.

Narcotics Anonymous-North Central Wisconsin Area 800-240-0276 Offers recovery from the effects of addiction through working a 12-step program. Call or check website for current information about local meeting times and places. wisconsinna.org

National Alliance on Mental Illness (NAMI) 715-432-0180 Provides community education, advocacy and support groups for people whose lives have been affected by mental illness. naminorthwoods.org

Overeaters Anonymous 715-212-0413 Support group for adults who have an addiction to food and want to stop the problem. www.oa.org

Parents Helping Parents 715-842-5663 Support group for non-offending parents and caregivers of children who have been sexually abused, sponsored by The Women's Community Sexual Assault Victim Services Program. womenscommunity.org

Safe and Healthy Support Group 715-842-5663 (office), 715-842-7323 (24 hours), 888-665-1234 (toll free) Support group for victims of domestic and sexual abuse, financial abuse, harassment, and stalking over age 50, through The Women's Community. womenscommunity.org

Sexual Abuse Support Group 715-842-7323 Ongoing peer support group for women 18 and over who have been sexually abused, at The Women's Community. womenscommunity.org

Suicide Survivors Support Group 715-551-0966 Support group for survivors of suicide loss meets 3rd Tuesday of each month at Northcentral Technical College. preventsuicidemarathoncounty.org

Teen Support 715-842-5663 (office), 715-842-7323 (24 hours), 888-665-1234 (toll free) Support group for teens impacted by teen dating violence and sexual assault for ages 13-18 of all genders, through The Women's Community. womenscommunity.org

TOPS (Take Pounds off Sensibly) 414-235-4195 For encouragement on sensible eating, and to share ideas that work to lose weight, log on to find local TOPS meetings. tops.org

Women Living with Hope 715-393-1406 Support group for women affected by breast cancer, through Marshfield Clinic.

Women's Health Birthing Center 715-847-2380 Offers a variety of support and education groups for new or expecting parents.

UTILITY AND ENERGY ASSISTANCE Catholic Charities – Saint Lawrence Community Services 715-849-3311 or 866-849-3311. case management services that may lead to help with utility assistance. ccise.org

USDA Development Block Grant Program 715-345-7611 Offers 1% interest homeowner rehabilitation loans for low to moderate income families that can help with furnace replacement.

Energy Assistance Programs 800-506-5596. Financial assistance for utility bills for income-eligible Marathon Co. residents, through Energy Services. homeenergyplus.wi.gov

Focus on Energy 800-762-7077. Cash-back rewards for the purchase and installation of qualifying home heating equipment. focusonenergy.com

Marathon County Veterans Service Office 715-261-1141 Emergency temporary utility assistance may be available for veterans, depending on individual circumstances. co.marathon.wi.us

North Central Community Action Program (NCCAP) 715-842-3111. Energy Conservation/Home Weatherization Program provides furnace repairs, insulation, and air duct sealing to improve energy conservation for eligible participants. northcentralcap.org

The Salvation Army 715-845-4272. May be able to offer limited utility assistance if it prevents a disconnection or allows a reconnection of electric and natural gas service. sawausau.org

Wausau Community Development Department 715-261-6682 Wausau property owners may be eligible for Homeowners' Rehabilitation loans for emergency furnace replacement. www.wausaudevelopment.com

VETERAN SERVICES Disabled American Veteran Van Service 715-848-4555. Transportation services to Tomah and Madison on an on-call basis, provided by volunteers through the Marathon Co. Transportation Program.

Family Assistance Center 800-292-9464 Option 1 24-hr. hotline. Provide family members information on entitlements and benefits before, during, and after deployment. wisconsinmilitary.org

Homeless Veterans Hotline 877-424-3838. Connects homeless and at-risk veterans with housing solutions, health care, community employment services, and other supports. va.gov/homeless

HonorBound Foundation 800-521-0198 Provides limited financial assistance for veterans and their families. Funds can be used for a variety of needs such as utility bills, assistive technology, security deposits and housing, gift cards to purchase necessities, and a variety of other assistance on a case-by-case basis. www.honorboundfoundation.org

Hotline for Federal Veterans Benefits Information 800-827-1000. Processes applications and determines eligibility for all federal Veterans Administration benefits for veterans, survivors and family members. benefits.va.gov

Marathon Co. Veterans Service Office 715-261-1141 or 800-236-0153. Help preparing claims/applications for benefits, information on VA health benefits, VA insurance, education benefits, burial and death benefits, and state veterans' benefits. co.marathon.wi.us

Montgomery-Plant-Dudley American Legion Post 10 715-581-5210. Limited financial assistance for gas or rent, physical support such as moving assistance or minor home repairs, and moral support. www.wausaupos10.com

Never Forgotten Honor Flights 715-573-8519. Nationwide transport of America's veterans to Washington, D.C. to visit the war memorials. neverforgottenhonorflight.org

Veterans Crisis Line 800-273-8255 x1, or 838255 (Text). Connects Veterans in crisis and their families and friends with confidential support 24 hours/day. veteranscrisisline.net

Veterans Services 715-218-0006 Provides job placement assistance, employment and training, and case management for qualified veterans, at the Wisconsin Job Center.

VHA Office of Community Care 608-256-1901 Madison or 608-372-3971 Tomah. Information about health insurance and benefits for veterans and their families. va.gov/communitycare

Vietnam Veterans of America—Northcentral Wisconsin Chapter #479 715-678-2945. Information regarding agent orange; post-traumatic stress disorder (PTSD); unemployment and under-employment of veterans; the plight of homeless vets; and the POW/MIA (Prisoners of War/Missing in Action) question.

Wausau V. A. Medical Clinic 800-872-8662 Tomah for Intake. Primary medical care and mental health counseling for veterans only.

Wausau Vet Center 715-842-1724. Readjustment services for returning war veterans and their family members. vetcenter.va.gov

Wis. Dept. of Veterans Affairs 800-947-8387. information and assistance for Wis. veterans with benefits, claims, education, employment, veterans homes, and burials. dva.state.wi.us

For complete, up-to-date information,
dial 2-1-1 or 715-842-2255, or email
askus@unitedwaymc.org

Recycling guide



HOUSEHOLD RECYCLING

What can and cannot be recycled changes due to upgrades in technology and equipment, and market ups and downs—because yes, your Earth-conscious efforts are part of a global for-profit industry. What goes into your recycling bin is transported to a regional material recovery facility (MRF), which uses sensors, blowers, conveyors and other mechanics to separate plastics, paper, cans, etc. MRFs then sell the material to processors.

Recycling guidelines vary because it depends which MRF a municipal hauler uses. Each facility has different sorting equipment and customers who buy the bales of material. Aseptic cartons, for example, can be recycled only in regions with a nearby processor that can reclaim this multi-layered material.

One big problem lately is contamination. People are “wishcycling” too much dirty and/or unrecyclable stuff, which creates problems at the MRF (clogged machines, etc.) and can render an entire batch of material unusable.

The Marathon County Solid Waste Department is releasing a more regional and simplified Recycle Right set of guidelines. If you’re unsure if something can be recycled, contact your municipality directly or Marathon County Solid Waste at 877-270-3989 or marathoncountysolidwaste.org. Here is basic information:

HOW NOT TO SUCK AT HOUSEHOLD RECYCLING

More at RecycleRightWisconsin.org.

No bags, ever. Plastic bags can wrap around rollers on equipment, and force entire processing lines to shut down. You can take plastic bags to retailers like Target, Walmart or Pick’n Save to be recycled.

Dirty cardboard/paper goes in the trash. Waste Management, the largest recycler in the country, is pushing for better quality in what it picks up. Its website points out that one water-soaked cardboard box can cause the rejection of a whole load. Greasy pizza boxes cannot be recycled — but recycle the top half if it’s clean.

Rinse, empty, scrape any plastic recyclable container. Partially filled shampoo bottles make an especially goey mess in the recycling process. So do food scraps—in fact food waste is one of the most common contaminants in the recycling process. Do not “wishcycle” your dirty stuff. A quick rinse or scrape is good enough.

A container’s recycling arrow is not the final word. Beware the triangular “chasing arrows” when deciding where to toss it. The chasing arrows tell us one part of the story. It tells us the item has recyclability. However, the item may not be able to be recycled in your area. Always check with your local program.

Trust that mingled recyclables do indeed get recycled. Some people are convinced it all goes into the trash—maybe because single stream recycling looks like trash. But material recovery facilities today have impressively sophisticated mechanical systems that quickly separate plastic, paper and metal. For example, blowers knock off lighter paper, magnets pick up metal, other rollers can separate plastics.

Do always recycle: Office paper, junk mail, paper bags, catalogs and magazines, phone books, paperback books, newspapers, envelopes. Also paper egg cartons and containers, cardboard boxes, rolls and tubes. Glass jars and bottles; aluminum, steel or aerosol cans; plastic jugs and bottles.

Do not recycle: Plastic bags, plastic film, shrink wrap; plastic straws, plates or silverware, drink pouches; Styrofoam #6 plastic such as egg cartons, hot beverage cups, packing peanuts. Do not recycle aluminum baking pans, foil; metal or plastic liners; mirror or window glass; motor oil containers, light bulbs, ceramics or clay pots, soiled papers, foam, CD cases, aseptic containers.

ELECTRONICS RECYCLING AND MORE

Wisconsin’s law prohibits the landfilling and incineration of computers, laptops, printers, televisions, DVD players, computer peripherals, fax machines, VCRs, and more. Here are several places around Wausau that accept electronics for recycling. Beware of online resources, as they’re not always up to date or accurate.

MARATHON COUNTY SOLID WASTE

172900 State Hwy. 29, Ringle - 877-270-3989 ·

marathoncountysolidwaste.org. Has information about all things recycling and what to do with items ranging from deceased animals to light bulbs, furniture and more. Contact them directly if you are unsure how to recycle an item. Here is information about their electronic recycling program:

Appliances without freon: small \$20, large \$30

Appliances with freon: small \$30, large \$40

Auto: Tires: car/light truck \$15; semi-truck: \$35; tractor \$45. Motor oil: No charge; Oil filter \$1.50

Batteries: lead-acid, Ni-Cad, Ni-Mh \$2/ pound; Alkaline no charge; Lithium \$7 per pound.

Construction: Concrete \$20 per ton; Shingles . \$40 per ton.

Electronics: Misc (computers, laptops, scanners, etc) \$25; TV (32” and smaller) \$30; bigger than 32” \$40; Console TV \$50; Copy machines, commercial printer, arcade unit: \$40; VCRs, DVD players, tablets, gaming systems \$20.

Lightbulbs: Non-PCB free; PCB ballast \$10; Fluorescent \$0.75; Fluorescent over 4’: \$1.50; HID/Sodium \$2; LED \$3.

Misc: scrap metal, propane tank free.

Yard material/brush: \$20 per ton.

Mixed recyclables: Car load \$20; truck load \$25; trailer load \$50.

GOOD NEWS PROJECT

1106 Fifth Street, Wausau · 715-843-5985 · goodnewswi.com · Bring items any Friday between 9 am- 5 pm. Accepts cash or check or credit cards for amounts over \$10.

Items accepted at 45¢ per pound: Computer towers, printers, keyboards & accessories, laptops, tablets, cell phones, cords, microwave ovens, stereo equipment, GPS units, video game systems, fax machines, telephones, answering machines, vacuum cleaners, blow dryers – just about anything with a circuit board and/or electric cord · TVs in original housing (no tubes exposed) and computer monitors (60¢ per pound with exposed tubes).

\$20 for humidifiers

Items not accepted: Lightbulbs or batteries, large appliances, toner tubes, toner cartridges, ink cartridges, liquids, paints, chemicals, PCBs and unlabeled ballasts, items with liquid mercury (such as thermometers),

CLEAN IT UP, WAUSAU

Fri.-Sat. 9/20-21, East End of E. Chellis Street, Wausau · 715-261-6960 · Annual Clean It Up events in April and September accept electronics. For Wausau residents. 45¢/pound charge for computers, monitors, speakers, mice, keyboards, printers, scanners, computer parts, fax machines, VCRs, DVD players, gaming systems, cell phone, laptops, space heaters, vacuums, stereos and more · 60¢/pound for TVs with compromised housing. 9 am-5 pm. 715-261-6960

BEST BUY WAUSAU

3800 Rib Mountain Dr., Wausau · 715-241-0711 · bestbuy.com · Every store has a recycling kiosk

Accepted free of charge:

Cables and connectors, DVD/Blue-ray players, headphones, VCRs, TV antennas less than 3' long, projectors, mice and keyboards, modems, routers, e-readers, tablets, laptops, hard drives, desktops, computers, ink/toner cartridges, computer speakers and controllers, calculators, landline and mobile phones, shredders, turntables, ipods and other mp3 players, CD players, fans, curling irons, video game consoles, camcorders, digital cameras, digital photo frames, SLR cameras, GPS systems, security systems and more.

Items recycled at \$29.99 per item:

Tube TVs under 32" · Flat-panel TVs smaller than 50" · Portable TVs

OFFICE MAX

3908 Rib Mountain Drive, Wausau · 715-359-9961 · officemax.com · Go to Office Max and purchase a Tech Recycling Box (small \$8.39, medium \$19.29, and large \$28). Fill with as many acceptable items that will fit. Make sure the box can close, but do not seal. Bring unsealed box to store, where it will be inspected by a store associate, then shipped for recycling.

Acceptable items include: Monitors, fax machines, desktop and laptop computers, printers, scanners, keyboards, mice, telephones, digital cameras, VCR/DVD players, televisions, cords and cables.

Not acceptable: Broken monitors, leaking electronics, refrigerators or other items containing Freon, toasters or kettles, items containing radioactive materials, items that have or may have been contaminated with chemicals.

AUTO FLUID RECYCLING

O'Reilly Auto Parts accepts the following free of charge: motor oil, transmission fluid, gear oil filters and automotive batteries. Details at oreillyauto.com

Wausau 600 S. 17th Ave, 715-845-3873

Weston 3110 Schofield Ave, 715-359-7207

Merrill 2414 E. Main St., 715-539-8020

Stevens Point 3100 Church St., 715-344-5992

Marathon County Solid Waste accepts used motor oil free and anti-freeze free of charge, and used oil filters for \$1.50.

THANK YOU FOR RECYCLING!



Guide to Eats & Drinks

Go eat! Here's a complete, updated description of Wausau area eateries. We did our best to make each listing as accurate as possible. Check online or call to be sure. Most businesses offer take-out and/or delivery either through their website or through apps such as EatStreet or UberEats.

2510 RESTAURANT

From seafood to Mexican, over 100 items, plus bakery. Catering & banquets. Lunch, dinner; breakfast items in deli. Outdoor dining. Restaurant serves lunch and dinner daily.
WAUSAU 2510 Stewart Ave. | 715-845-2510 | 2510Restaurant.com

319 BISTRO

Market-to table menu, daily specials, seasonal fare, gourmet sandwiches, salads, soups, appetizers, homemade ice cream. Dine-in or take out. Can reserve for private parties. Open for lunch only.
WAUSAU 319 Fourth St. | 715-574-8179

6TH STREET FILLING STATION

Open for breakfast and lunch, breakfast served all day. Fresh-baked bread, pastries, homemade soup. Catering;
Sunday Brunch Buffet Serving 8-1pm No reservations
WAUSAU 1314 N. Sixth St. | 715-848-3000 | sixthstreetcafe.com

A & A RESTAURANT

Serving breakfast(all day), lunch and dinner. There are many options to choose from from melts/wraps, burgers, sandwiches and dinner.
Open daily at 7 AM
WAUSAU 1702 Grand Ave. | 715-298-1064

APPLEBEE'S

Steaks, chicken, pasta and seasonal menu items. Open for lunch and dinner.
WAUSAU 2221 Stewart Ave | 715-848-1110.

BACK WHEN CAFÉ

Fine dining in casual atmosphere, local farm-to-table cuisine. Full-service bar, fine wines by the glass. Outdoor dining. Catering available. Open for dinner only
DOWNTOWN WAUSAU 606 N. Third St. | Backwhencafe.com | 715-848-5668

BB JACK'S PIZZA & SANDWICH LOUNGE

Friday fish fry, daily specials. Open for lunch and dinner
WAUSAU 900 Golf Club Road | 715-675-2460

BECCA'S CAFÉ, BISTRO & CATERING

Sandwiches, wraps, soups, salads, pizza, smoothies. Catering available. Dine-in, take-out & delivery
RIB MOUNTAIN 3845 Rib Mountain Dr. | beccascafe.com | 715-298-9727
Open for lunch & dinner
WESTON 4002 Schofield Ave. | 715-298-9727

CHAR GRILLHOUSE

Downtown dining, chef-inspired menu, event & meeting venue. Lunch and dinner daily.
WAUSAU 203 Jefferson St. (adjacent to Jefferson Street Inn) | 715-848-2900

BLIND ROOSTER CAFÉ + MARKET

Full service restaurant, bar, grab-n-go, Friday fish fry.
MOSINEE In Central Wisconsin Airport | 715-693-3028



Blissful Bites & Brunch

BLISSFUL BITES & BRUNCH

Full service restaurant, breakfast, lunch & dinner. Open 7 days a week.
ROTHSCHILD 1490 Cty Rd. XX Rothschild 715-393-4409

BLUE WILLOW CAFÉ

Family restaurant, homemade recipes, soups from scratch, homemade pies and desserts. Breakfast served all day.
WAUSAU 1111 N. Fourth Ave. | 715-675-4543 | See Facebook

BREAKFAST BEAR

Serving breakfast, brunch & lunch Locally sourced and made fresh. Family owned Opens daily at 7 AM
RIB MOUNTAIN 227308 Shrike Ave. | 715-841-0040

BREWS BROTHERS PUB

Extensive burger and beer menu. Patio dining, carryout. Open daily for lunch & dinner.
WESTON 4107 Barbican Ave. | Brewsbrothersweston.com | 715-298-2231

BROKOGI KOREAN FUSION WAUSAU

Offers a variety of Traditional Korean Dishes with a modern twist, including Bulgogi, tteokbokki, kimchi fried rice and Korean fried chicken.
WAUSAU 1280 W. Campus Dr.

BUFFALO WILD WINGS

Wings, wraps, burgers, sandwiches, salads. Dine-in, take-out or delivery | buffalowildwings.com
WAUSAU 1819 W. Stewart Ave. | 715-845-9464 | Open daily 11am-12 midnight
STEVENS POINT 5370 Hwy. 10 E | 715-344-3287 | Open daily 11am-12 midnight

BUNKERS BAR & GRILL

Appetizers, salads, sandwiches and sides, burgers, dinner entrees like Mahi Mahi, daily specials; Friday fish fry and Sunday brunch.
WAUSAU 1001 Golf Club Road (Tribute Golf Course) | golfinwausau.com | 715-675-3663

CARMELO'S ITALIAN RESTAURANT

Italian, seafood and traditional American dishes. Featuring Wed. & Fri. fish fry and homemade dessert. Views of Rib Mountain and Granite Peak. Closed on Mondays. Open only for dinner.
Includes igloos during the winter months.
RIB MOUNTAIN 3607 N. Mountain Rd. | CarmelosWausau.com | 715-845-5570

CASA AMIGOS MEXICAN RESTAURANT

Family owned and 3rd location (Merrill and Marshfield) They serve a variety of delicious Mexican Cuisine.
SCHOFIELD 508 Grand Ave. | 715-841-0018

CASA MEZCAL

Mexican and American food, offers vegetarian and gluten-free options.
MOSINEE 420 Fourth Street | 715-814-1818

CHANG GARDEN

Full menu with vegetarian, beef, poultry, pork, seafood, sushi. Dine-in, take-out, delivery. Open daily for lunch & dinner.
WESTON 4215 Barbican Ave. | Changgardenonline.com | 715-359-1720

CHICO'S RESTAURANT

Made-from-scratch Mexican and American dishes, known for great chimichangas. Friday fish fry.
EAST OF WAUSAU 235415 Chico Rd. | chicosrestaurantonline.com | 715-842-9851 Open for dinner only.

CHIP'S HAMBURGERS

Large menu including charbroiled burgers, ice cream, daily specials. Open daily at 10am for lunch and dinner.
MERRILL 1203 E. Third St. | chipshamburgersmerrill.com | 715-536-6532



Serving Weekly
Tuesday thru Sat:
5:00 - 9:00pm
& Friday: 4:00 - 9:00pm



SEAFOOD
Fish Dinners • Combo Dinners
Shrimp • Scallops • Clams

CHILDREN'S MENU
Fish • Chicken Tenders
Chicken • Hamburger • Corn Dog

FROM THE GRILL
Ribeye & New York Strips
Chicken Breast
Tenderloin Steak
Grilled Tuna or Salmon
Surf & Turf • Walleye • Perch
Combo Specials • Liver & Onions

FAVORITES
Chicken • Ribs
Seafood Alfredo • Prime Rib
Chicken & Broccoli Alfredo

SANDWICHES & SALADS
Dinner Salad • Chicken Salads
Fish Taco (Tues.-Thurs. ONLY!)
Hamburger • Cheeseburger
Mushroom & Swiss Burger
Bacon Cheeseburger
Grilled Chicken Sandwich
Deep-Fried Chicken Sandwich
Tenderloin Sandwich
Prime Rib Sandwich
Chicken Tenders • Fish Sandwich

Fridays: 4:00 - 9:00pm

SEAFOOD
Fish Dinners • Combo Dinners
Frog Legs • Clams • Scallops
Shrimp • Walleye • Perch

CHILDREN'S MENU
Fish • Chicken • Chicken Tenders
Hamburger • Corn Dog

ENTREES
Grilled Tuna or Salmon
Chicken • Tenderloin Steaks
New York Strips

SANDWICHES & SALADS
Dinner Salad • Chicken Salads
Hamburger • Cheeseburger
Chicken Sandwiches
Pizza Fries • Pizza
• Tenderloin Sandwiches
• Fish Sandwiches

Voted Best Fish Fry!
and a Favorite for Daily Specials
and a Favorite for Countryside Restaurants



157024 E. HAMILTON, WAUSAU
THELOADINGZONE.BIZ | 715-845-9585



LABOR TEMPLE GRAND HALL

Rent our Grand Hall

Features an all natural hard wood floor to accommodate 400 guests with two additional rooms to accommodate up to 72 people Available any day & time of week

Need catering?

We have a large selection and we can cook for you!





Karaoke Thursdays, Fridays & Saturdays 9pm-2am
Friday fish fry with full menu 3pm-8pm
Homemade pizzas daily
Daily drink specials
Monday-Saturday

Stop in or contact us today!
318 S. Avenue, Wausau, WI 54401
715-848-3320 • danaltclub@gmail.com

CHOP-STIX BOURBON BBQ & SUSHI

Wausau's original Bourbon Chicken, additional Chinese food, sushi. Delivery, pick-up window.
WAUSAU 2111 Stewart Ave. | 715-679-3071

CIAO

Casual fine Italian dining, featuring homemade pasta. Open for Dinner Mon-Sat at 4pm.
DOWNTOWN WAUSAU 307 N 3rd St. | 715-298-2004

COUNTRY FRESH MEATS

Butcher shop and lunch grill featuring fresh burgers, hot and cold sandwiches.
WAUSAU 9902 Weston Ave. | countryfreshmeats.com | 715-359-1311

CULVER'S

Sandwiches, burgers, fish, chicken, salads and frozen custard. Opens at 10 am
ROTHSCHILD 10202 Park Plaza | 715-355-0909
WAUSAU 219 Central Bridge St. | 715-845-6994
STEVENS POINT Hwy. 10 E., Stevens Point | 715-341-8666
STEVENS POINT 332 N. Division St. | 715-544-6684
PLOVER 1805 Plover Rd. | 813-949-1414
MERRILL 3349 E. Main St. | 715-536-3444
RIB MOUNTAIN 225577 Lilac Ave. 715-841-0131
ANTIGO 2105 Neva Rd. 715-627-4700



Ciao



Thanks, City Pages Readers,
for voting us the
Best Steak Place in Wausau!

We offer a seasonal menu
with many options to choose
from as well as catering.



Call us for your
next event!

Wish
WISCONSIN STEAKHOUSE

715-298-2903

wishsteakhouse.com

283842



*"Better foods for your body.
Science proves it; taste buds love it."*
Serving smoothie bowls, smoothies, breakfast
sandwiches, bakery, wraps, flatbreads, salads

Locally owned and operated
Featuring many Wisconsin-made products
Wholesome, healthy, delicious
Northwoods cozy

- 715-971-4071
- 3200 Schofield Avenue • Schofield, WI 54476



405132

DENNY'S

Breakfast, lunch, and dinner
ROTHSCHILD 1500 CTH XX | dennys.com | 715-359-9353

DAWG HOUSE

Gourmet hotdogs which are locally sourced, natural casing wieners, featuring premium ingredients, unique toppings, and artful preparation.
WESTON 4111 Schofield Ave. | 715-298-0229

DOWNTOWN GROCERY

Local, organic, natural foods. Grab-and-go items made in our kitchen, hot soup, bakery, coffee & tea.
DOWNTOWN WAUSAU 607 N. Third St. | Downtowngrocery.com | 715-848-9800 Opens at 9am.

EAGLE'S NEST

Breakfast all day, lunch, dinner. Daily specials, Friday fish fry. Open daily at 7am.
SCHOFIELD 280 Grand Ave. | 715-842-7992

EL MEZCAL

Authentic Mexican. Lunch specials, appetizers, salads, dinner, desserts. Open for lunch & dinner daily at 11am.
RIB MOUNTAIN 3100 Rib Mountain Dr. | 715-845-9100 | elmezcalrestaurant.net

EL TEQUILA SALSA

Fresh authentic Mexican dishes featuring vegetarian menu, ceviche, homemade salsa. Meeting room and catering. Open for lunch & dinner daily at 11:00am. Fridays open at 9am & Sat open at 8am, Closed on Sundays.
RIB MOUNTAIN 151522 Cty Rd. NN | eltequilasalsa.com | 715-298-3277

EL CHARRO MEXICAN RESTAURANT

Authentic Mexican, fish tacos. Vegetarian menu. Open for lunch & dinner
SCHOFIELD 1711 Schofield Ave. | elcharrotogo.com | 715-298-9201

ERA PANCAKES & CAFÉ

Breakfast and brunch skillet bowls, pancakes, omelettes, benedicts, plus sandwiches and burgers.
Open 7am-3pm daily
RIB MOUNTAIN 151523 N. Mountain Rd. | erapancakesandcafe.com | 715-551-1172

A Family Tradition for Over 50 Years!

The Allen family welcomes you and thanks you for voting us...



"Best Restaurant in the Countryside"



The Pinewood Supper Club is located on the shores of beautiful Half Moon Lake in Mosinee. The oldest section of the building dates to the early 1900s. The original stone fireplace dominates the dining room. Original thick pine planks and huge beams crossing the ceiling give the dining area an authentic northwoods ambiance. Enjoy fresh fish selections daily, and a wide array of steaks, seafood, chicken and barbequed ribs. You can find the Pinewood's menu on our Facebook page. A family tradition for over 48 years.



147801 Half Moon Lake Drive • Mosinee
715-693-3180 • www.thepinewood.com
Serving Tue-Sat: 5-9pm
Closed Sunday & Monday

405077

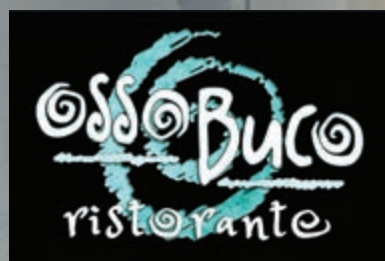

Enjoy our Italian and Mediterranean cuisine for lunch or dinner



Serving Lunch
Thursday & Friday 11am-2pm
Serving Dinner
Monday thru Saturday 4pm-8pm
Closed Sunday
Drive up window for carryouts
Inquire about our private parties

2106 Schofield Ave. • Weston
715-298-2026



405078

FAZOLI'S

Quick Italian food including baked pastas, subs, salads and pizza. Catering available. Open 10:30am daily
STEVENS POINT 5665 Hwy. 10 E. | 715-344-8739
RIB MOUNTAIN 3812 Rib Mountain Dr. | 715-355-0801

FUZZY'S TACO SHOP

Baja-style tacos and other Mexican eats, plus beer & margaritas. Also has kids menu
SCHOFIELD 2805 Schofield Ave. | 715-298-1011

FIVE GUYS

Handcrafted burgers with 15 topping options, fries, hot dogs, milkshakes. Open daily at 11am.
RIB MOUNTAIN 226445 Rib Mountain Dr. | fiveguys.com | 715-803-6211

FRIENDSHIP HOUSE

Breakfast any time, lunch and dinner. Home-style favorites, daily specials, Friday fish fry. Open daily 6am-9pm
MERRILL N357 Brandenburg Ave. | see Facebook | 715-536-8582

GS SPECIALTY FOODS

Mochi Donuts, Korean corn dogs, egg rolls, and much more. Tues-Sun Opens at 10am.
WAUSAU 514B Fulton St. | 715-298-0014

GREAT DANE PUB & BREWING CO.

Serving craft beers and pub-style food, lunch and dinner, vegetarian selections and gluten-free menu. Patio seating, banquet halls. Open daily for lunch & dinner.
WAUSAU 2305 Sherman St. | greatdanepub.com | 715-845-3000

HIAWATHA SPORTS BAR

American restaurant known for Fri. fish fry, with soups, salads, burgers and sandwiches. 713 Grant St. | 715-848-5166 | hiawausau.com | Check out Facebook Opens at 10am

HOEHN'S HUDDLE SPORTS BAR & GRILL

Supper club style food with nightly specials, and check out the attached fan cave with sports memorabilia. Open for lunch and dinner
SCHOFIELD 840 Grand Ave | 715-298-3225



THANK YOU WAUSAU For thinking of us as a Best Weekend Brunch and Best Breakfast Choice!

SUNDAY BRUNCH BUFFET
SERVING 8:00AM-1:00PM



<p>ALL YOU CAN EAT & INCLUDES ALL BEVERAGES</p> <p>Adults \$ 17.59 Children 12 & Under \$ 8.25 Children 3 & Under FREE</p> <p>Does Not Include Tax or Gratuity</p>	<p>Biscuits & Gravy Brunch Specialties Rotating Lunch Entrees Soup & Salad Bar Luscious Pastry Station (Menu Changes Weekly)</p>
-----------------------------------------------------------------------------------------------------------------------------------------------------------------------------------------------------	--------------------------------------------------------------------------------------------------------------------------------------------------------------

Follow us on Facebook

1314 N 6th St., Wausau, WI 54403
(715) 848-3000 | www.sixthstreetcafe.com

403929



COME AND TRY ONE OF OUR DELICIOUS CREATIONS!

MON, TUES & SUN: 7AM - 3PM
WED thru SAT: 7AM-8PM



BRUNCH
Restaurant



Like us on Facebook

1490 County Rd XX, Rothschild, WI 54474 | 715-393-4409

403919

WAUSAU'S MOUNTAIN OF GOODNESS

**AWARD-WINNING
PIZZA AND MORE
NEAR RIB MOUNTAIN.**

THANK YOU
*for voting us among
the Best Pizzas in
the area!*

715.203.4550
GLASSNICKELPIZZA.COM
227255 RIB MOUNTAIN DR.



HOT WOK CHINESE EXPRESS

Full menu of Chinese cuisine, combination plates.
Open daily for lunch & dinner
SCHOFIELD 829 Grand Ave. | 715-241-8881 |
hotwokschofield.com

HUHOT MONGOLIAN GRILL

All-you-can-eat buffet of meat, noodles or rice,
and vegetables cooked on grill. Food-allergy
friendly. Open daily for lunch & dinner.
RIB MOUNTAIN 225630 Rib Mountain Dr. |
huhot.com | 715-298-5517

IHOP

Breakfast all day, lunch and dinner. Open daily
6am-10pm
WAUSAU 2008 N. Mountain Road | 715-298-9744
PLOVER 3025 Village Park Dr. | ihop.com |
715-254-0955

JALAPEÑOS MEXICAN RESTAURANTE & BAR

Authentic Mexican, daily specials. Lounge,
full bar on street level with outside seating,
full restaurant downstairs. Open for lunch and
dinner Mon-Sat
WAUSAU 300 N. Third St. (Washington Square) |
jalapenosrestaurant.com | 715-842-9206

KING BUFFET

All-you-can-eat with 60+ items. Open daily 11
am-9 pm
WAUSAU 358 S. 18th Ave. (County Market Plaza)
| 715-849-1808
ROTHSCHILD 1035 E. Grand Ave. (Shopko Plaza)
| 715-241-880

LA NORTENITA BAKERY, GROCERY & RESTAURANT

Offers a wide variety of Mexican and south
American groceries, beer and food
WAUSAU 210 S. 1st Ave. | 715-393-4402 Open
daily at 9am
LA NORTENITA BAKERY, GROCERY & RESTAURANT
LA TAQUERIA
Authentic Mexican street food. Tacos, Mexican
soups and desserts and special drink menu. Open
daily at 11am.
WAUSAU 520 S. 17th Ave. | 715-298-0333

LEMONGRASS ASIAN FUSION

Asian Fusion with curries, fried rices, noodle
dishes and more. Opens at 11am daily.
WAUSAU 316 N 3rd St. | 715-870-2255

LIN'S GARDEN

Hunan, Cantonese, Szechuan. Open for lunch &
dinner, closed Mon.
MOSINEE 117 Main St. | 715-693-8899





Loading Zone

LISA'S AT LAKESIDE

Sandwiches, wraps, broasted chicken, pizza, homemade desserts, and fresh bakery items. Daily specials.
Open Thurs & Fri at 11am, Sat & Sun at 8am.
HATLEY 1408 CTH Y | 715-446-3730

LOADING ZONE

Appetizers, pizza, sandwiches, seafood, steaks, sandwiches, salads. Nightly fish fry, daily specials, children's menu. Serving dinner Tues-Sat until 9pm. Closed Sun & Mon.
WAUSAU 2704 E. Hamilton St. | theloadingzone.biz | 715-845-9585

LOG CABIN FAMILY RESTAURANT

Breakfast anytime, lunch and dinner daily. Homemade desserts. Daily specials and senior menu.
Open daily at 6am.
SCHOFIELD 1522 Metro Dr. | thelogcabinwausau.com | 715-359-3669

LOS MEZCALES

Authentic Mexican and American dishes. Vegetarian menu, Friday fish fry, patio dining. Catering. Open daily for lunch and dinner.
MERRILL 3340 E. Main St. | 715-722-0676

MANDARIN CHINESE RESTAURANT

Daily lunch buffet and made-to-order specials, view of the Wisconsin River. Dine-in, take-out. Open for lunch & dinner Closed Sundays
WAUSAU 150 E. Stewart Ave | wausaumandarin.com | 715-848-2120

MASA SUSHI BAR & GRILL

Wide array of authentic Japanese food, extensive sake menu, in modern atmosphere. Open for lunch and dinner. Open daily at 11am
WAUSAU 1800 Stewart Ave., Suite 100 | masawausau.com | 715-298-6688

THANKS FOR VOTING US ONE OF THE **BEST FISH FRY** IN THE WAUSAU AREA!



Don't forget to try out our other weekly specials! Check it out at [f](#)



TRAILSIDE SPORTS BAR & GRILL
8101 Schofield Ave • Weston • 715-241-8999



Historic Downtown Cafe, Serving Wausau since 1888



- Enjoy a cocktail with breakfast, lunch or dinner
- Wausau's hidden gem!

Monday-Friday: 6:30am-8pm
Saturday: 7am-3pm Dine In | Carry Out
Outdoor Dining | Family Friendly
Full Service or Drop Off Catering - 715.846.8805

422 N. Third St. | 715.845.5879 | mintcafewausau.com

SAVE \$1.00 OFF
any Friday special with this ad between 4pm & 8pm Fridays only.
Cannot be combined with any other discounts.
Expires 11/30/24

Locals' Favorite Spot for **CHIMICHANGAS & FISH TACOS**

Nightly Specials Including:

WEDNESDAY - DRUNK & DIRTY STEAK NIGHT

FRIDAY - FISH & SHRIMP DINNERS
Baked • Fried • Poor Man's
Panko Encrusted • Gluten Free Options and More!

SUNDAY - GOLDEN PRESSURE FRIED CHICKEN DINNERS

FULL SERVICE BAR
Margaritas • Pina Coladas
Old Fashioneds • Grasshoppers

OPEN 4-9PM TUESDAY - THURSDAY
4-10PM FRIDAY - SATURDAY
3-8PM SUNDAY
DINE-IN OR TAKE-OUT



235415 Chico Rd., Wausau • 715-842-9851

MILWAUKEE BURGER CO.

Appetizers, soups & salads, wings, specialty burgers, sandwiches. Open daily 11am
WAUSAU 2200 Stewart Ave. | milwaukeeburgercompany.com | 715-298-9371

MINT CAFÉ & CATERING

Breakfast, lunch and dinner in a retro diner. Greek salads and gyros, burgers, sandwiches, beer and wine. Catering available. Open weekdays 6:30am-8 pm, Sat. 7am-3pm, closed Sun.
DOWNTOWN WAUSAU 422 N. Third St. | mintcafewausau.com | 715-845-5879

MORTCHEE'S

Hmong family business specializing in carryout & catering. Open daily at 10am. Closed on Mondays
WAUSAU 118 S. 3RD Ave. | 715-712-8072

MOSINEE CAFÉ

Omelets, salads, burgers, sandwiches, dinners. Open daily 6am-2pm, except on Fri. until 7pm.
MOSINEE 313 Main St. | 715-693-3600

MYKENOS MEDITERRANEAN GRILL

Greek and American food made with fresh ingredients. Specialties such as gyros, shish kebobs, falafel, charbroiled burgers, hummus, baba ghanous and baklava. Open Tues thru Sat for lunch & dinner
RIB MOUNTAIN 3001 Rib Mountain Dr. | 715-842-1410 | mykenos.com

NEWCH'S EATERY

Authentic Vietnamese sandwiches, Asian fusion menu, stir fry dishes, homemade noodles, and cocktails.
Dine-in, take-out and catering. Food truck also available. Closed Mon & Tues.
WAUSAU 1810 Merrill Ave. | 715-334-8859

NOODLES & CO.

Pasta, sandwiches, salads, soups and world-inspired cuisine. Open daily for lunch and dinner. noodles.com.
WAUSAU 1800 Stewart Circle | 715-845-5554
STEVENS POINT 101 Division St. | 715-295-0700

NUESKES AT GULLIVER'S LANDING

Specializes in fresh steaks and seafood. Banquet hall. Soup and salad bar. Serving dinner Tues-Sat., lunch on Fridays
RIB MOUNTAIN 1701 Mallard Lane | 715-849-8409

OLIVE GARDEN

Traditional Italian favorites, allergen- and gluten sensitive information available. Catering. Serving lunch & dinner daily.
RIB MOUNTAIN 3650 Rib Mountain Dr. | 715-355-5276

OSSO BUCO

Casual fine dining Italian and Mediterranean eatery. Open Tues thru Sat for lunch & dinner. Closed Sun-Mon
WESTON 2106 Schofield Ave. | 715-298-2026

PALM'S SUPPER CLUB

Steakhouse with round bar, nostalgic atmosphere and charcoal grill. Featuring a pet-friendly patio.
Serving lunch and dinner Open daily at 11am.
SCHOFIELD 5912 Bus. Hwy. 51 | thepalmsausau.com | 715-359-2200

PAPILLION'S PIZZA

Italian fries, pizza, Mexican, American and Italian foods. Full bar. Open daily for lunch and dinner.
ROTHSCHILD 1041 E. Grand Ave. | papillonspizza.com | 715-359-9417



PANERA BREAD

Soups, sandwiches, pasta, salads, breakfast items, espresso, smoothies. Wifi . Open daily for breakfast, lunch, dinner.
WAUSAU 1700 Stewart Ave. | 715-261-2217
PLOVER 1250 Commerce Place | 715-370-6048

PATRON MEXICAN RESTAURANT & BAR

Traditional Mexican menu, incl. house specialties and healthy choice menu. Open for lunch and dinner Mon- Sat.
WESTON 4403 Schofield Ave. | 715-298-6488 | PatronFiesta.com

PEKING RESTAURANT

Fine dining featuring Chinese and American food in a historic setting. Banquets, catering.
Opens at 4pm Tues thru Sat. Closed on Sundays & Mondays
WAUSAU 221 Scott St. (Landmark Building) | Pekingrestaurantwausau.com | 715-842-8080

PHO 76

Authentic Vietnamese noodle soups, curry noodles, rice vermicelli, spring rolls. Opens daily at 10am
WAUSAU 1811 Rosecrans St. | 715-842-5301

PIKE LAKE RESORT

Multiple types of cuisine including hamburgers, ribs, steaks, homemade soup, daily specials.
Open Mon at 2pm, Tues-Thurs at 4 pm, Fri-Sun at 11am.
HATLEY 1546 North Shore Dr. | 715-446-3679

PINEWOOD SUPPER CLUB

Fresh fish, hand-cut steaks, ribs and seafood. Fine dining in rustic setting overlooking Half Moon Lake. Full bar, banquet facilities, Tues-Sat 5pm-9pm. MOSINEE 1208 Half Moon Lake Dr. | thepinewood.com | 715-693-3180

QDOBA MEXICAN GRILL

Customized orders including build-your-own burrito bowl. Catering available. Daily 10:30am-10pm
WAUSAU 2205 Stewart Ave. | 715-298-1700
WESTON 4020 Schofield Ave. | 715-203-8954
STEVENS POINT 5347 US-10 | 715-203-8953

RED APPLE FAMILY RESTAURANT

Neighborhood diner serving breakfast, lunch and dinner. Open daily at 6am. WAUSAU 707 S. Third Ave. | 715-298-2203

RED EYE BREWING COMPANY

Brewpub features wood-fired pizzas, chef special entrees feature local ingredients, soups, salads, burgers, wings, sandwiches. Take-out available, full bar. Open for lunch and dinner Mon-Sat at 11am
WAUSAU 612 Washington St. | Redeyebrewing.com | 715-843-7334

RED ROBIN

Gourmet burgers, salads, soups, wraps, desserts. Kids' menu. Open daily for lunch and dinner. RIB MOUNTAIN 4650 Rib Mtn. Dr. | 715-301-0019

RICHARD'S RESTAURANT & BAR

Full menu including appetizers, steaks, seafood, sandwiches, pasta, homemade soup, salad bar nightly. Open Tues-Sat 4 pm, Sunday brunch 10:30am-1:30 pm, Sunday dinner 4:30pm-8:30 pm. WAUSAU 5305 N. 32nd Ave. | Richards-restaurant.com | 715-675-7070

SCONNI'S ALEHOUSE & EATERY

Locally-sourced menu. Appetizers, burgers, sandwiches, salads, pizza, seafood, pasta. Outdoor patio. Open 11am daily for lunch and dinner, closed Sundays. SCHOFIELD 1239 Schofield Ave. | Sconnis.com | 715-241-7665



All of us at **Clean Slate Coffee House** would like to thank the **City Pages Readers** and our **Loyal Customers**

FOR VOTING US

THE BEST COFFEEHOUSE/CAFÉ!

We Appreciate Your Business!



JEN FOX – OWNER
1027 E. Grand Ave., Rothschild
715.298.0394 • cleanslatecoffeehouse@gmail.com

SERVING YOU FOR 66 YEARS!



Sam's Pizza

Voted **"BEST PIZZA"** 29 Years in a Row!





715-842-3165
111 ELM - WEST SIDE



715-355-5800
5811 BUS 51 - SCHOFIELD

Thank You, Wausau!

"It's a Family Tradition"
Serving Pizzas The Way You Like Them Since 1958
DINE IN • CARRY OUT • PART BAKED • FROZEN
sampizzaofwausau.com



Timekeeper Distillery

SHANGHAI GRILL

Chinese, Japanese and southeast Asian-inspired dishes, sushi, vegetarian selections, lunch buffet. Delivery available. Open daily for lunch and dinner. SCHOFIELD 3910 Schofield Ave. | Westonshanghai.grill.com | 715-298-9334

TAQUERIA EL ZEBAS

Family owned taco shop that serves authentic Mexican food. Delivery & take out also available
WAUSAU 316 Sherman St. | 715-841-0105

TAQUERIA TRES HERMANOS

Authentic Mexican dishes, variety of meat tacos, weekend soups, including seafood and menudo.
Take-out or dine-in. Open daily 11am-9pm.
WAUSAU 1600 N. 6th St. | 715-843-5819 On Facebook

TEXAS ROADHOUSE

Hand-cut steaks, ribs, fresh-baked bread. Gluten friendly menu. Open weekdays at 3:00 pm, Sat-Sun 11am.
RIB MOUNTAIN 4800 Rib Mountain Dr. | 715-241-8900

TIMEKEEPER DISTILLERY

Distillery and craft cocktails, but with a menu that features flatbread pizzas, small plates and lettuce wraps. Outdoor greenhouse and enclosed patio, reservations accepted. Open Wednesday thru Sunday
WAUSAU 720 Grant Street | 715-679-3777

TINE & CELLAR

Rustic flavors of the Old World with a vibrant and contemporary twist, with 101 draft beers. Open for lunch and dinner, 9:30am Sat.-Sun.
WESTON 3806 Schofield Ave. | 715-841-0080 | tineandcellar.com

TOWNIES GRILL

Appetizers, burgers, sandwiches, fish tacos, dinner menu. Daily specials. Online Reservations & Ordering @ malarkeypub.com Closed Mondays & Tuesdays
WAUSAU 412 Third St. | Towniesgrill.com | 715-819-3663

TOWNLINEMARKET

For carryout: Hot and cold sandwiches, soups, heat & eat items, salads. Catering. Open weekdays
WAUSAU 916 Townline Road | Townlinemarket.com | 715-842-5201

TRI-CITY FAMILY RESTAURANT

Breakfast all day, potato pancakes. Homemade daily specials, soups, 20+ fresh pies, Friday fish fry. Open daily
SCHOFIELD 525 Grand Ave. | 715-359-9596

TWO'S COMPANY RESTAURANT & LOUNGE

Fresh-cut steaks, seafood, ribs; daily specials. Catering.
MOSINEE 213 Main St. | 715-693-3090

VELVETEEN PLUM

Wausau's first rooftop bar and restaurant atop Bantr's apartment complex. Bold latin flavors, eclectic wines, and stylish cocktails & casual service from our fashionable main dining area. Serving lunch & dinner, brunch on Sat & Sun.
WAUSAU 1520 Elm St | 715-727-3380

VAN ACRE

Authentic food inspired by the region served alongside classic and creative cocktails, craft brews and a curated wine list. Open for breakfast Mon-Sun. Open for Dinner Mon-Sat Closed on Sun.
WAUSAU 151401 County Rd. NN (Located within the Hilton Garden Inn)
715-298-5775

VILLAGE INN

Breakfast and lunch daily, dinner Wed-Fri, Friday fish fry.
MARATHON CITY 304 Main St. | 715-443-2000

WASABI TEPPANYAKI AND SUSHI BAR

Teppanyaki dishes prepared on steel grill, classic sushi dishes and specialty signature rolls. Open daily for lunch and dinner. Closed Sundays
WESTON 3703 Schofield Ave. | wasabiweston.com | 715-359-2888

WAUSAU MINE COMPANY

Italian fries, sandwiches, pizza, steaks, lunch specials, Mexican and Italian food. Catering and party room. Open daily at 11am for lunch and dinner.
WAUSAU 3904 W. Stewart Ave. | wausaumine.com | 715-845-7304

WOW (WAUSAU ON THE WATER)

Sandwiches, pasta, soups, pizza, along with games room, laser tag, waterfront view and patio, full service dining and bar with 28 beers on tap, private rooms for parties.
Plus laser tag and arcade room. Closed Mondays
DOWNTOWN WAUSAU 1300 N River Dr. | play-wow.net | 715-298-6012

WISH-WISCONSIN STEAKHOUSE

Prime steaks, fresh seafood and extensive wine list in a casual atmosphere. Pub and dessert menus. Private dining rooms available. Open for dinner Tues-Sat.
WESTON 5006 E. Jelinek Ave. | wishsteakhouse.com | 715-298-2903

YUMMY DELI

Bringing the Hmong culture food to you! Open Mon-Sat at 10am
WAUSAU 1205 Merrill Ave. | 715-870-2442

ZHOU'S MONGOLIAN BARBECUE

Chinese food, Bourbon entrees, and Sushi. | Open daily Mon-Sat 10-9pm Sun. 10-8pm
ROTHSCHILD 1122 E. Grand Ave. | zhousbbqrothschild.kwickmenu.com | 715-841-0090

BARS & GRILLS

AFTERSHOCK BAR & GRILL

Burgers, Friday fish fry, beer garden, banquet room for events. Friday fish fry.
WAUSAU 1418 Lenard St. | 715-298-5015 Open daily

ARROW SPORTS CLUB

Pizza, burgers, hoagies & sandwiches, wings, wraps, Friday fish fry. Serving lunch and dinner Mon-Sat. Open daily at 11am. Live music.
WESTON 6202 Schofield Ave. | 715-359-2363

BALLYHOO'S EATERY

Full menu daily. Bally Beezer burgers, Mexican, Friday fish fry. Catering, private dining room. Serving lunch and dinner daily.
MERRILL 124 N. Prospect St. | ballyhoosmerrill.com | 715-536-7600

B&R BAR

Breakfast sandwiches, appetizers, burgers, pizza, fish fry. Daily specials. Open daily at 7am.
WAUSAU 1515 Sixth St. | BobandRandys.com | 715-845-9079



VINO Latte

GOURMET COFFEE SHOP,
EATERY & WINE BOUTIQUE

**WINE • WHISKEY
COFFEE • CAFÉ**

OPEN MONDAY - SATURDAY

Vino Latte

3309 Terrace Ct., Wausau, WI 54401
715-849-9787
www.vino-latte.com
vino-latte@vino-latte.com



384820



STOP YOU FOUND US.

**Trails End
LODGE**

WAUSAU, WI
3901 Sherman St • (715) 848-2000

Wausau's hidden gem
on the Little Rib River.

*Best Fish Fry in town - Mom
Fresh dipped curds, onion rings and mushrooms • Music
Burgers, tenders, and more*

Open Wednesday and Thursday at 3:00
Friday open at 11:00 am serving Fish until 9:00 pm
Saturday and Sunday at 8:00 am

Fish Frys Wednesdays and Fridays
Breakfast on Saturdays and Sundays 8 to Noon

405193

THE BAR OF WAUSAU

Burgers, pizzas, wings, sandwiches, salads, desserts. 20 beers on tap and daily drink specials. Take-out and delivery, gluten-free menu. Party room. Food 11am-midnight.
ROTHSCHILD 10302 Market St. | meetatthebar.com/wausau | 715-355-7001

KELLY CLUB SPORTS BAR

Appetizers, sandwiches, Friday night fish fry. Offering lunch & dinner
WESTON 4810 Ross Ave. | 715-359-6307

THE CHATTERBOX

Starters, burgers, sandwiches, soups, salads. Daily specials. Outdoor dining. Serving 11am-9 pm. open 7am-12:45am. Closes 9pm on Sundays. Lower level party room.
WAUSAU 102 S. Second Ave. | 715-842-3059

CLUBHOUSE BAR & GRILL

Wings, Friday fish fry, burgers, wraps, salads, sandwiches, pizzas. Daily specials. Open Tues-Fri at 11:30am.
RINGLE R13085 CTH N | 715-842-1913

CORAL LANES

Appetizers, soups, salads, burgers, sandwiches, handmade pizza, Friday fish fry. Open Tues-Fri at 11am, Open Sat at 9am. Closed Sun. & Mon.
ROTHSCHILD 1025 E. Grand Ave. | 715-359-5300 | corallanes.net

DAY'S BOWL-A-DOME

Fish tacos, burgers, melts, wraps, soups, salads, pizza, Friday fish fry. Serving lunch and dinner Mon-Fri. 11am-10pm, Sun. 11am-5pm.
WAUSAU 1715 Stewart Ave. | daysbowl.com | 715-848-2292

DALE'S WESTON LANES BAR & GRILL

Appetizers, wraps, sandwiches, burgers, salads, pizza, chicken. Friday fish fry with salad bar.
Full menu daily 11am-10 pm.
WESTON 5902 Schofield Ave. | Westonlanes.com | 715-359-8488

DAYBREAK BAR & GRILL (FORMERLY RAZZ'S)

Breakfast, burgers, sandwiches, fish fry, homemade soups. Mon -Fri open at 6am, Sat open at 11am, Sun open at 9am
WESTON 5307 Westfair Ave. | Razzsofweston.com | 715-298-1046

DOYLE'S MOON SALOON

Half-pound burgers, wings, salads, soups, shrimp, Friday fish fry, Saturday steak fry. Daily specials. Open Mon-Sat at 10am, Sun 9am.
MOSINEE 209770 CTH O | 715-693-6333

GLASS & GRAIN HOUSE

Craftbeer bar and bakery serving nostalgia and all things tasty. Opens at 2 PM Closed Sun-Mon
WAUSAU 1702 N. 6th St.

HAMMERDOWN BAR & GRILL

Homemade pizzas, half-pound burgers, Friday fish fry, Sunday broasted chicken. Full bar. Open daily at 10:30am for lunch and dinner.
MOSINEE 1201 CTH B | 715-693-2335

HOG CREEK BAR & GRILL

Breakfast, burgers, seafood, soup, homemade pizzas, Friday fish fry. Breakfast, lunch, dinner daily.
MOSINEE 143203 W Hwy. 153 | Hogcreekbarandgrill.com | 715-693-7222

THE PALMS SUPPER CLUB
Great Steaks, Seafood & Cocktails

OPEN DAILY 11AM

PATIO SEATING AVAILABLE

Delicious Daily Lunch Specials

Come enjoy the historic ambience of a 1930's class Supper Club. Our premium quality fare is prepared fresh with care everyday.

Featuring House-Made Mouthwatering Desserts

(715) 359-2200

5912 BUS HWY 51 ~ Weston | thepalmsausau.com

Enjoy a meal with us or relax in our lounge at the famous Roller's Round bar.

Est. 1936

407838

HUTCH'S BAR

Burgers, wraps, tacos, pizza, wings, fish fry. Daily specials. Open daily 11am.
WAUSAU 4411 W. Stewart Ave. | 715-841-0020

KNOWLTON HOUSE DISTILLERY

Craft cocktails & dining. Transforming milk sugars to crafting spirits. Bottle shop & Tasting room plus a cocktail lounge & dining area. Open Thursday-Sundays(Brunch) Closed Mon-Wed
MOSINEE 204575 Cty Rd DB |715-693-0099

LES & JIM'S LINCOLN LANES

Burgers, sandwiches, wraps, salads, homemade pizzas, Friday fish fry. Open 7 days a week 11am-1pm.
MERRILL 1208 N. Center Ave. | Lesandjims.com | 715-536-9405

LUCKY'S EASTSIDE PUB

Breakfast, burgers, pizza, food specials. Serving daily breakfast, lunch, dinner
WAUSAU 156133 E. Wausau Ave. | 715-848-5825

MARATHON CITY SPORTS CENTER

Burgers, Friday fish fry, wraps, salads, cheese curds. Playing areas for softball, volleyball and corn hole. Small room for banquets and weddings available.
MARATHON CITY 1200 Hwy. 107 | 715-443-2522

MEYER'S LANDING

Overlooking Lake Dubay. Homemade pizza, ribs, shrimp, prime rib, liver and onions, burgers, sandwiches, wraps, salads, pizza. Serving lunch & dinner Tues-Sun.
MOSINEE 203031 Hwy. 34 | 715-457-6397



Knowlton House Distillery

NANCY'S JAMAR'S COUNTRYSIDE BAR

Daily specials, Friday fish fry, melts, pizza, burgers, salads.
WAUSAU 4011 E. Wausau Ave. | 715-845-2949

PAGELS PUB & GRUB

Jumbo burgers, Friday fish fry, ribs, prime rib dinner, authentic American and German potato salad. Open Wed-Sun for lunch and dinner. Trivia nights and Friday karaoke.
ATHENS 14134 CTH F | Pagelspubandgrub.com | 715-536-6111

PRO PLAYERS SPORTS BAR & GRILL

Appetizers like cheese curds, loaded nachos, & haystack onions. Salads, sandwiches, burgers, wings, pizzas, Friday fish fry. Serving lunch & dinner daily.
SCHOFIELD 206 Grand Ave. | 715-241-7447



Grazie Wausau!

We are flattered for the awards! It is our pleasure to give you our best Casual/Fine dining experience and a wait staff that sets the bar.



Pasta made from scratch daily
Gift Certificates Available

OPEN FOR CASUAL DINING INSIDE & OUTSIDE

Mon-Thur 4-9pm • Fri & Sat 4-10pm
Bar Opens at 4pm for cocktails & appetizers
Reservations help us to serve you better.
Closed Sundays

307 3rd Street • Downtown Wausau
715.298.2004 • ciaowausau.com

405079

RELOCATION PUB & EATERY

Pizza, burgers, sandwiches, broasted chicken, daily specials, Friday fish fry. Party room available.
Open Mon- Sat at 11am.
KRONENWETTER 1801 CTH XX | 715-359-0810

SAWMILL BREWING

Hot food served seasonally from Sawmill Food Trailer, including Sunday brunch. At least 10 of 16 taps are in-house brews. Open limited hours, call ahead.
MERRILL 1110 E. Tenth St. | sawmillbrewing.net | 715-722-0230

SCHMIDT'S BALLROOM BAR & GRILL

Grilled and banquet foods, banquet facility & hospitality room available. Open daily at 11:30am except Thurs 6pm.
WAUSAU 7085 CTH A | 715-675-2868

THE GARAGE

Garage themed bar and restaurant offering a huge selection of beers on tap, great food and an incredible environment. Opens at 11am M-thurs Opens at 10am Fri-Sun
WAUSAU 152501 Morning Glory Lane | 715-393-4495

TIKI BEACH BAR & GRILL

Sandwiches, burgers, appetizers, grilled items, pizza, Friday fish fry. Daily drink specials. Grill open daily at 11 am.
MOSINEE 1116 County Road DB | 715-341-2232

TRAIL'S END BAR & LODGE

Sandwiches, burgers, pizza, Friday fish fry. Wed-Thurs opens at 3pm, Fri opens at 11am, Sat-Sun opens at 8am
Closed Mon-Tues
WAUSAU 3901 Sherman Road | 715-848-2000



Venado

TRAILSIDE SPORTS BAR & GRILL

Burgers, wraps, sandwiches, fresh cheese curds, Friday fish fry, daily lunch and dinner specials. Happy hour. Grill open at 11am daily.
WESTON 8101 Schofield Ave. | 715-241-8999

TREU'S TIC TOC

Homemade pizzas, sandwiches, burgers, Friday fish fry, daily dinner and lunch specials. Open daily at 11am for lunch and dinner.
WAUSAU 1201 W. Thomas St. | 715-848-2465

VENADO

This unique venue combines the love for tap beer and a finely curated selection of wines and spirits. Mexican snack items are also offered.
WAUSAU 209 Grant St. Opens at 3 PM | Closed Sun & Mon.



**BREAKFAST
BEAR
MORE
than just
BREAKFAST**



- **BREAKFAST**
- **LUNCH**
- **LOCAL BREWS**

Hours of Operation - 7am-3pm Daily

📍 227308 Shrike Ave.,
Rib Mountain, WI 54401

☎ 715-841-0040

409822



Thank you for voting us Best Family Restaurant, Best Place to Entertain Kids and Best Place for Parties & Events. But most of all, THANK YOU FOR YOUR CONTINUED SUPPORT!!



WOW

food • family • fun



HAPPY HOUR

 Tuesday - Friday | 3 - 6pm



MILK MERCHANT

Delicious, specialty cheeses, artisanal grocery items, and a nicely curated selection of wine and beer. themilkmerchant.com
 WAUSAU 402 S. Second Ave. | 715-843-0909

JIMMY JOHN'S

Sandwiches and sides. Delivery & dine-in. Open daily 11am
 STEVENS POINT 108 Division St. | 715-344-8800
 PLOVER 1845 Park Ave. | 715-344-1642
 WAUSAU 2205 Stewart Ave. | 715-845-8585
 WAUSAU 300 N. 3RD St | 715-298-2000
 WESTON 3910 Schofield Ave. | 715-241-9988

LITTLE CAESAR'S

Pizza, crazy bread, wings. Carry-out only. Open daily at 11am
 WAUSAU 1819 Stewart Ave. | 715-845-6699
 SCHOFIELD 1699 Schofield Ave. | 715-359- 6222
 STEVENS POINT 2501 Church St. | 715-345-2333

PANERA BREAD

Counter-serve bakery/café chain serving sandwiches, salads & more. Opens daily at 6am.
 WAUSAU | 1700 Stewart Ave | 715-261-2217

PAPA MURPHY'S

Take-and-bake pizza, salads, desserts. Open daily at 10am
 WESTON 2408 Schofield Ave. | 715-355-2653
 WAUSAU 1800 Stewart Ave. | 715-843-4000
 STEVENS POINT 3409 Main St. | 715-343-0860
 PLOVER 1813 Village Park Ave. | 715-997-9292

PIZZA HUT

Pizza, wings, salad, pasta, desserts. Dine-in, take-out & delivery. Open daily at 11am
 WAUSAU 306 17th Ave. | 715-842-5629
 WESTON 2701 Schofield Ave. | 715-359-8873
 MERRILL 901 N. Center Ave. | 715-536-2433
 STEVENS POINT 417 Division St. | 715-341-4500
 PLOVER 2321 Post Road | 715-341- 6565

PIZZA MARKET

Stone baked pizza, hand dipped ice cream, grilled paninis and more. Take out only. Open Mon-Fri 4pm-9pm Sat-Sun 11am-9pm
 MARATHON 511 Main St. | 715-443-0400

PIZZA RANCH

Buffet arrangement of pizzas, chicken, salad, and other buffet items. Open daily 11am.
 WESTON 2715 Schofield Ave. | 715-298-5378
 PLOVER 1300 Commerce Place | 715-544-1644

POLITO'S PIZZA

New York-style by the slice or pie, unique, specialty types of pizza, hot sandwiches, fries, wings. Dine-in or take-out.
 Daily specials. | politospizza.com.
 WAUSAU 311 N. Third St. | 715-298-9079
 ROTHSCHILD 315 Kort St. | 715-298-4461
 STEVENS POINT 960 Main St. | 715-341-9980

THE PIZZA SHOP

Pizza, cheesy breadsticks, wings, dessert pizza. Open daily at 10am. Dine-in and carry-out. thepizzashopmerrill.weebly.com.
 MERRILL 317 E. Second St. | 715-536-4881

3 AMIGOS

Mexican Bar & Grill in Marathon City. Dine-In, take-out and delivery Opens at 11 AM Mon-Sat
 MARATHON CITY 668 Maratech Ave. | 715-443-0020

WESTSIDER DINER & LOUNGE

Appetizers, soups & salads, burgers, Friday fish fry and late night specials. Open Tues-Sat 11am.
 WAUSAU 628 N. 3rd Ave.

WHISKEY RIVER BAR & GRILL

Appetizers, seafood, steaks, fried chicken, homemade soups, pizza, daily specials.
 Catering. Full bar and pool table. Open daily 11am-2am.
 WAUSAU 5512 Stewart Ave. | 715-845-1547 | Whiskeyriverbarandgrill.com

WIGGLY FIELD

Sandwiches, burgers, build your own pizzas, daily specials, fish fry every day. Open daily at 11am-2am. Two indoor sand volleyball courts & two outside.
 WESTON 2005 Schofield Ave. | 715-359-5864

SANDWICHES AND PIZZA SHOPS

COUSINS SUBS

Sandwich chain specializing in hot & cold subs, plus salads, in a counter-service setting. Opens 7 days a week at 10 am
 WAUSAU 225 S. 18TH Ave. | 715-803-4850

DOMINO'S

Also breadsticks and wings, sandwiches, pastas, dessert. Delivery or take-out.
 WAUSAU 301 S. Second Ave. | 715-848-2776
 SCHOFIELD 3910 Schofield Ave. | 715-359-3030
 STEVENS POINT 3033 Church St. | 715-345-0901

ERBERT & GERBERT'S

Sandwiches, soup, mac and cheese. Delivery and catering | erbertandgerberts.com.
 WAUSAU 329 N. Fourth St. | 715-848-8300
 STEVENS POINT 812 Main St. | 715-341-7827

GLASS NICKEL PIZZA CO.

Dough and pizza sauce made fresh daily. Open Tues-Sun at 10:30am
 Closed Mondays
 RIB MOUNTAIN 227255 Rib Mountain Drive | 715-203-4550 | glassnickelpizza.com

HUGO'S PIZZA

Old-fashioned pizza, appetizers, lasagna. Dine-in, take-out, catering. Open Wed-Sat at 3:30pm.
 MERRILL 1213 E. Main St. | merrillhugos.com | 715-536-1473

JERSEY MIKE'S SUBS

Hot & Cold subs, catering Opens at 10AM daily
 RIB MOUNTAIN 225434 Rib Mt. Dr. | 534-626-7037



CATERING

HAVE A HARDWORKING TEAM OR HUNGRY CREW TO FEED?

We're on call for your group's needs.

Red Robin Catering is the perfect meal solution for company picnics, meetings, receptions, parties, school events, birthdays, luncheons, graduation parties, and plenty more.



FIND OUT MORE AT:

REDROBIN.COM/CATERING

FUND-RAISING

RAISE FUNDS & ENJOY SOME YUMMMM.

thought.full

SPIRIT NIGHTS

Keep 20% of sales made on your group's Red Robin® event.
All non-profit organizations.

- Visit RedRobin.com/fundraisers to register your event online.
- Visit RedRobin.com/fundraisers/toolkit for materials to market your event online and beyond.
- Attendees simply show flyer, phone image or invitation for sales to apply.



GET STARTED AT:

REDROBIN.COM/FUNDRAISERS



225548 Rib Mountain Dr., Wausau, WI 54401

715-301-0019

ROCKY ROCOCO PIZZA & PASTA

By the slice or pie; pasta, salad bar. Drive-thru and eat-in. Open daily at 11am.
RIB MOUNTAIN 3880 Rib Mountain Dr. | 715-359-8848
STEVENS POINT 135 Division St. N | 715-342-8885

ROPA'S

Chicago-style deep dish, pan-style or thin crust; pasta, sandwiches, appetizers, wings, salads. Dine-in, take-out, and delivery. 10:30am-9pm
Wed-Sun
RIB MOUNTAIN 4512 Rib Mountain Dr. | ropaspizza.com | 715-359-7999

SALVO'S PIZZERIA & RESTAURANT

Appetizers, pizza, sandwiches, salads and pasta. Catering. Open Fri-Sun at 4pm.
MERRILL 201 E. Second St. | 715-536-2008

SAM'S PIZZA

Thin crust, dine-in, carry-out and part-baked. Game room and ice cream in Schofield. Free Wifi. Event catering and party planning. Online ordering available | samspizzaofwausau.com.
Wausau hours: Open daily at 3pm
Schofield hours: Tues.-Sun. open at 11am
SCHOFIELD 5811 Bus. Hwy. 51 | 715-355-5800
WAUSAU 111 Elm St. | 715-842-3165

SUBWAY

WAUSAU 300 E. Bridge St. | 601 Forest St. | 1819 W. Stewart Ave | 1609 Merrill Ave. | 2501 N. Mountain Road | 4300 Rib Mountain Dr. (Walmart)
WESTON 4111 Schofield Ave. | 4005 Westview Blvd. (Citgo) | 6606 County Road J
ROTHSCHILD 1133 E. Grand Ave. | 10204 Plaza Dr.
MERRILL 505 S. Pine Ridge Ave. (Walmart) | 210 S. Pine Ridge Ave.
MARATHON 670 Maratech Ave.
MOSINEE 490 Orbiting Dr.
HATLEY 101 Jones Ave.
STEVENS POINT 135 N. Division St. | 3296 Church St. | 5601 Carrie Frost (The Store) | 32 Park Ridge Dr. (The Store) | 201 West Clark St. (The Store) | 1201 Badger Ave. (The Store)
PLOVER 2551 Plover Road | 250 Crossroads Dr. (Walmart)

TOPPER'S PIZZA

Pizza, wings, Topper Stix, desserts. Delivery and carryout. Open daily at 10:30am
STEVENS POINT 249 Division St. | 715-342-4242
WAUSAU 1700 Stewart Ave., Ste. 200 | 715-261-2323



Tucknee Coffee Company

CAFES AND TEA HOUSES

BARNES & NOBLE CAFÉ

Starbucks coffee, Cheesecake Factory bakery goods, soups, sandwiches. Open daily.
RIB MOUNTAIN 3400 Rib Mountain Dr. | 715-241-6360

BIGGBY COFFEE

Coffee and other beverages, sandwiches, bagels, yogurt parfaits, pastries. Drive thru. Open daily until 9pm
WAUSAU 320 East Bridge St. | 715-848-2442
RIB MOUNTAIN 3140 Rib Mountain Dr. | 715-393-4484

DUNKIN DONUTS

Coffee, espresso, breakfast sandwiches and donuts. Open Daily 5am
WAUSAU 110 W. Bridge St. | 715-660-0015
RIB MOUNTAIN 225620 Rib Mtn. Drive | 715-409-1776
WESTON 4020 Scofield Ave. | 715-409-1843

GREEN TABLE MARKET

Coffeehouse and market located in Marathon City. Coffee, Espresso, Lotus and pastries
MARATHON CITY 307 Main Street | greentablemarket.com

JOHANNA MAY'S FINE TEAS

Over 50 different choices of tea. Gourmet soups, salads, sandwiches, scones, formal four-course teas by reservation. Tues Fri, Sat open at 10am.
WESTON 9104 Callon Ave. | johannamaysofneteas.com | 715-355-6816

THE MOONLIT BAKERY

Boba café Specializing in milk teas
WAUSAU 1720 Merrill Ave. | 715-301-8547 |

THE CHOCOLATE CAFÉ

Savor the rich, velvety goodness of the Belgian Drinking Chocolate, or dive into a scoop of creamy Gelato.
Quality imported chocolates from Holland. Opens at 8 AM Mon-Sat | Open Sun @10 AM
WAUSAU 300 N 3rd St 715-298-1164 | Facebook

TUCKNEE COFFEE COMPANY

Full coffee and tea menu. Bakery, breakfast items. Open daily Mon-Sat @ 6:30am, Sundays at 8am
WAUSAU 610 Washington St. | patinacoffeehouse.com | 715-298-0497

Wednesday Seafood Specials
Serving 5pm-8:30pm

- Fish Fry • 35¢ Hand Battered Shrimp
- 55¢ Grilled Shrimp

Thursday Wings
5pm-8:30pm

- 55¢ each
- 8 Delectable Flavor Choices

FRIDAY Fish Fry
Serving 11am-9pm

Hog Creek Bar and Grill
Find Us On Facebook
Book your private party for up to 100 guests

1043203 State Hwy 153 Mosinee, WI 54455
715-693-7222

3755988

Thank you

TO ALL OF OUR GREAT
CUSTOMERS FOR
VOTING US #1
BEST OUTDOOR PATIO



A STATE OF FOOD & DRINK.

Open Daily at 11:00 am • Closed Sundays
sconnis.com | 1239 Schofield Ave, Schofield WI | 715-241-7665

202503

CLEAN SLATE COFFEE HOUSE

Coffee, bakery, breakfast and lunch. Mon-Fri 6am-5pm, Sat 7am-5pm
ROTHSCHILD 1027 E. Grand Ave. | 715-298-6116

STARBUCKS

Coffee and espresso drinks & tea. Pastries, sandwiches, protein boxes & bowls. Drive-thru and WIFI available.
WAUSAU 306 17th Ave. | 715-845-6060
RIB MOUNTAIN 4728 Rib Mountain Dr. | 715-359-4769
STEVENS POINT 101 Division St. | 715-344-8738
PLOVER 120 Crossroads Dr. | 715-295-9641

THE PICKLE JAR GRINDS & FINDS

Coffee, espresso, lattes, fruit smoothies, frappes, teas, and more. Local crafts.
WAUSAU 4308 North 6th Street | 715-298-2406

THE PINERY COFFEE CO

Indulge in the finest selection of locally roasted beans, from espresso to the handcrafted lattes.
Opens at 6:30 Mon-Fri 7:30 Sat & Sun
WAUSAU 300 N 3rd St. | 715-907-0001

VINO LATTE

Coffees, teas, wines and cheese. Wide array of soups, wraps, sandwiches, pizza, and bakery. Breakfast, lunch, light dinner.
WAUSAU 3309 Terrace Court | vino-latte.com | 715-849-9787

WHITewater MUSIC HALL

Coffee, espresso drinks, regional craft beer, live music. Wed-Sat 8am-10pm, closed Sun-Tues.
WAUSAU 130 First St. | 715-298-3202

WILD ROOTS APOTHECARY

Original Fruit Bowls • Acai • Coffee • Protein Shakes • Superfood Shakes • Paninis • Salads • Juices • Teas and more
SCHOFIELD 320 Ross Ave., Suite 17 | 715-870-2097

SWEET TREATS

BASKIN-ROBBINS

Ice cream parlor chain known for its many flavors plus sorbet & yogurt. Dine-in, take-out & delivery. Open 5am-10pm
WAUSAU 110 W. Bridge St.

403961

Thank You for voting us
**Best Ice Cream
in the Wausau Area!**
2006 – 2024
City Pages “Best Of” Survey

Also...the best caramel apples
around every fall! Fresh picked,
dipped & topped just the way
you like ‘em!

**BRIQ'S
SOFT
SERVE**

Wausau • Weston • Rib Mtn • Mosinee
Minocqua • Rhinelander • River Life

**THE
PICKLE
JAR**
GRINDS & FINDS

2023
Neighborhood
FAVE
nextdoor

4308 N 6th St
WAUSAU, WI
715-298-2406

**OPEN
TUE - SUN**

371838

Start with golf..



...and stay for dinner!

Daily Specials

Closed Mondays & Holidays

Tuesday

Chicken & Sausage Cacciatore / *Sautéed chicken, sausage, green peppers, onions & mushrooms tossed with spaghetti in a marinara sauce + tossed salad*

Wednesday

Pan Fried Haddock / *Choice of baked potato, gold rush hashbrowns, spaghetti, fettuccine alfredo + tossed salad*

Thursday

Chicken Tetrizzini / *Sautéed chicken breast strips, green pepper, onion & mushrooms on a bed of fettuccine with cream sauce + tossed salad*

Friday

Pan Fried Haddock / *Choice of baked potato, gold rush hashbrowns, spaghetti, fettuccine alfredo + cole slaw (salad available as a side order)*

Saturday & Sunday
Chef's Choice

Carmelo's

ITALIAN RESTAURANT
Dining Room & Lounge

- Italian & American Menu
- Open Year-round 5PM to close

Check out our daily specials,
or any of our other pasta &
dinner entrées.

THANK YOU
for voting us among the
best fish fries in the area!

Rib Mountain Golf Course

- 9-Hole Executive-Length Golf Course
- Driving Range • Open 7AM to 8PM

At the foot of
Granite Peak's Ski Area

149841 Cty Rd NN, Rib Mountain • 715-845-5570 • carmelositalian.com



Lil' Ole Winemaker Shoppe



HOURS

Mon & Wed • 11am-6pm
Tues, Thur, Fri, & Sat • 11am-8pm
Sunday - Closed



602 Jefferson Street, Wausau
WI 54403 • (715) 845-6170
website: www.lilolewinemaker.com
email: sales@lilolewinemaker.com

168368



Just Right

BRIQ'S SOFT SERVE

Soft serve products with fresh ingredients, home of the one pound cone. Some locations open seasonally.

WAUSAU 1605 Merrill Ave. | 715-675-3191 | drive-thru
WAUSAU RIVERLIFE 1506 North River Drive | 715-270-2747
RIB MOUNTAIN 4905 Tulip Court | 715-355-5119
WESTON 390 Schofield Ave. | 715-355-3090
MOSINEE 805 Western Ave. | 715-692-2747
MINOCQUA 7621 US HWY 51 S. | 715-358-7066

CAKED IT

Made from scratch custom cakes and cupcakes with special treats and sweets. Opens at 10am Wed-Sun

WAUSAU 325 N.1st Ave. | 715-870-2125

DAIRY QUEEN

Soft serve ice cream, blizzards and other frozen treats, some locations offer food. Hours vary by location.

WAUSAU 145 E Thomas St. | 715-845-4744
WAUSAU 1938 Grand Ave. | 715-842-3961
STEVENS POINT 5398 US HWY 10 E | 715-344-3400
MERRILL 905 N Center Ave. | 715-536-5821

JUST RIGHT

Cakes, Coffee & Gifts Magnificent Ukrainian cakes, European desserts, and homemade ice cream.

Natural and organic ingredients. Custom cakes Open Tues-Thurs 9-3pm Fri 9-5pm Sat 9-2pm
WAUSAU 119 Scott St. | 534-356-2258

KREGER'S BAKERY & DELI / CUP & CAKE

Full service bakery, made from scratch. Open Tues.-Sat. Closed Sun & Mon
WAUSAU 1506 N. Third St. | Kregersbakeryanddeli.com | 715-845-3644

RASPBERRY CAKE

European cakes and pastries. Coffee and lemonade. Specializing in custom and wedding cakes. Opens at 10 AM Closed on Sun & Mon.

WAUSAU 1707 Merrill Ave. 414-485-4320

SUGAR'N SPICE CHEESECAKES & COFFEE

Made from scratch, beautifully designed, delicious cheesecakes. Delicious coffee and a great selection of gelato. Open Mon-Sat at 9am.

WAUSAU 108 S. 2nd Ave. | 715-907-7672

SWEET LOLA'S

Cupcakes, baked goods, specialty desserts, ice cream. Opens at 9 am. Closed on Sundays and Mondays

WAUSAU 1015 N 6th St. | 715-849-5698

SWEETS ON THIRD

Coffee drinks, ice cream, gourmet candies and chocolates. Open daily.
WAUSAU 615 Third St. | sweetson3rd.com | 715-842-7171

HIRING DAY SHIFT!

DAWG HOUSE
GOURMET HOT DOGS

- 12 Unique "Dogs" on the Menu
- "Dog of the Month" Special
- Featuring All Beef Natural Casing Hot Dogs from Chicago
- Variety of Sides
- Try One of Our "Loaded Fries"

Open Tuesday thru Saturday 11AM to 8PM
Dine in • Carry Out • Call Ahead

Find us on Facebook or visit
DawgHouseWeston.com

4111 Schofield Ave ★ Weston
715-298-0229

405438



MOSINEE
BREWING COMPANY

JOIN US FOR OKTOBERFEST 2024

**Saturday Sept 28th
12:00-10:00pm**

Live Music: Brady James 2-5pm

The Foxfire Affair (High Energy Celtgrass) 6-9pm

Food and Snacks will be available.

Award winning Beers, Seltzers and Wine varieties.

Keg Tapping at 12:00 sharp



Welcome to Central Wisconsin's Finest Craft Brewery



**Silver Medal
Winner
US Beer Open**

MOSINEE BREWING COMPANY

401 Fourth Street, Mosinee, WI 54455 | 715-693-2739

- Monday 4pm - 9pm • Tuesday 4pm - 9pm • Wednesday 4pm - 10pm • Thursday 4pm - 10pm
- Friday 2pm - 10pm • Saturday 12pm - 10pm • Sunday 12pm - 7pm

Feed your hunger for knowledge

A place for connecting with food and those who grow it.

At Food+Farm Exploration Center explore 60+ hands-on exhibits, dig into the demonstration farm fields and get up close to the machines, big and small, used on farms today. See the technology and sustainability practices used in modern agriculture responsible for bringing food to your table.

Located in Plover, WI, just south of Lake Pacawa. Home of the World's Largest Potato Masher.



Hungry for delicious food? Great food comes from small kitchens! Colorful Plate Cafe offers scratch made breakfast and lunch, homemade bakery and craft coffee. Located within the Food+Farm Exploration Center.

Visit explorefoodandfarm.org
for tickets and info
715.303.FARM (3276)



food+farm
EXPLORATION CENTER

Online

Delivery



Door Dash

Take Out

Discover authentic flavorful Mexican food with us that will satisfy your tastebuds. We use a unique blend of spices with fresh ingredients to create irresistible dishes that will keep you coming back.

227100 Rib Mountain Drive
Wausau, WI
(715) 845-9100

2312 North Central Ave
Marshfield, WI
(715) 384-6532

930 Kuhn Avenue – Suite B
Wisconsin Rapids, WI
(715) 423-9060

HOURS: Monday- Saturday: 11:00 am – 9:00 pm • Sunday 11:00 am – 8:00 pm



LUNCH SPECIALS ATARTING AT \$7.25 EVERY DAY 11am-3pm

TACO (Lunch)

A crispy corn tortilla with your choice of fillings plus lettuce and cheese. Served with Mexican rice and beans.

ENCHILADA (Lunch)

A soft corn tortilla stuffed with beef, enchilada sauce and cheese. Served with Mexican rice and beans.

TAMALE (Lunch)

Tender pork wrapped in an authentic soft corn shell and topped with mild sauce. Served with Mexican rice and beans.

TOSTADA (Lunch)

A flat crisp corn tortilla covered with beef, beans, lettuce, cheese, sliced tomato and sour cream. Served with rice and beans.

SPEEDY GONZALES

One taco, one enchilada, a choice of rice or beans.

HUEVOS RANCHEROS

(Ranch-style eggs) Two eggs topped with Mexican sauce, Mexican rice, beans and three flour tortillas. Choose red or green sauce.

HUEVOS CON CHORIZO

(Eggs with chorizo) Served with Mexican rice, beans and three corn or flour tortillas.

TACO SALAD

A crisp flour tortilla with melted cheese sauce topped with seasoned ground beef or tender chunks of chicken, tomato, lettuce, cheese and sour cream.

TAGO SALAD FAJITAS

A crisp flour tortilla shell with tender strips of marinated chicken breast or beef strip steak served with sauteed onions, tomatoes, bell peppers and garnished with lettuce, tomatoes and sour cream.

CHIMICHANGA

We stuff a flour tortilla with your choice of chunks of beef or chicken then deep fry to a golden brown and top with cheese sauce, lettuce, sour cream and pico de gallo. Served with Mexican rice and beans.

TAQUITOS MEXICANOS

Two corn tortillas wrapped around your favorite filling that's deep fried to a golden brown, topped with lettuce, tomato and sour cream. Served with rice and beans.

BURRITOS EL MEZCAL

A large flour tortilla filled with seasoned ground beef or tender chunks of chicken topped with red sauce, lettuce, tomato, sour cream. Served with Mexican rice and beans. Make it steak for an additional.

FAJITAS

We use our special recipe to cook tender strips of marinated chicken breast of beef strip steak served with sauteed onions, tomatoes, bell peppers and garnished with lettuce, sour cream, pico de gallo and corn or flour tortillas. Served with rice and beans.

QUESADILLA FAJITA

Grilled beef or chicken garnished with onions, tomatoes, bell peppers. Served with lettuce, and sour cream.

NACHOS FAJITAS

Nachos with cheese sauce, choice of strips of beef, chicken or mixed, grilled with onions, bell peppers and tomatoes.

VISIT OUR WEBSITE FOR FULL MENU ELMEZCALRESTAURANT.NET

**HOME OF THE
2 FOR 1
MARGARITAS**
Tuesday • Thursday • Sunday

SAVE \$5.00
on any order over \$35.00
Coupon accepted at Wausau, Marshfield and WI Rapids locations
Cannot be combined with any other offers. Expires 9/7/25.
HOME OF THE 2 FOR 1 MARGARITAS TUESDAY, THURSDAY & SUNDAY

WAUSAU *River* DISTRICT

SHOPS · EATS · ENTERTAINMENT

Explore the District.

The Wausau River District promotes and facilitates economic vitality and historic preservation in downtown Wausau for the benefit of the entire community.



- Ice Cream
- Chocolates
- Espresso
- Kombucha On-Tap

M, T, Th, Fri: 9:30a-7p • Wed: 9:30a-8p • Sat: 9:30a-5p • Sun 11a-5p
615 N 3rd St, Wausau, WI | (715) 870-2109
SweetsOn3rd.com | Facebook.com/SweetsOn3rd

319 GALLERY

Fine Art - TALENT SHOP
"Lost Arts" - Local Artist & Crafters

319 4th Street, Wausau, WI 54403
715-870-2261
11am-3pm Mon-Sat  The 319 Gallery, Inc.



STONED & WIRED, LLC

Beads ~ Findings ~ Jewelry

207 Scott Street, Wausau
715-298-6666
 stonedandwiredllc.com 
Tues 11-6 • Thur & Fri 11-5 • Sat 11-3
Open Beading: Thur 1-4



108 S. 2nd Ave Wausau | Hrs: Tue-Fri 9-6 • Sat 9-3



Where good food and good friends come together!

Join Us!
715.574.8179 
319 4th St. Downtown Wausau

CAKES, COFFEES & GIFTS



Ukrainian Cakes
European Desserts

Homemade Ice Cream
Customs Cakes Available
Natural, Organic Ingredients

Tues-Thur 9am-3pm • Fri 9am-5pm
Sat 9am-2pm • Sun & Mon Closed

Phone: 534-356-2258 • 119 Scott Street, Wausau

WAUSAU *River* DISTRICT

VISIT THE WAUSAU RIVER DISTRICT WEBSITE FOR MORE INFORMATION
WWW.WAUSAURIVERDISTRICT.ORG

Live and work downtown

Looking for a new place? Wondering how you can start your dream job in downtown Wausau? We can help! The Wausau River District is a great place to live and work, with easy access to shopping, restaurants, office space, parks and walking trails, and so much more.



**DOWNTOWN
OPTICAL**
See Great...Look Great

330 Washington Street
715-298-3308
downtownopticalllc.com

73600



M I D W E S T
THE LOCAL
G O O D S

APPAREL. HOME. GIFTS + MORE
Tuesday thru Saturday • 10am to 5pm

420 N 3rd St, Wausau
3806 Schofield Ave Suite 2, Weston

319477



evolutions
in design

BEST OF...
THE WAUSAU AREA

www.evolutionsindesign.com

389830



**ISAAC'S
FINE APPAREL
& ACCESSORIES**

715-842-8038
M-F 10-5 • Sat 10-4 • Sun Closed
Washington Square, Downtown Wausau

f



**DIME & DOLLAR
THRIFT STORE
WAUSAU**

211 Alexander Street, Wausau
715-849-4168 f

400417

Advertiser Index

3 Amigos Mexican Bar & Grill	12	Nueske's Applewood Smoked Meats	17, 21
319 Art Gallery	84	Once and Again Shop	9
319 Bistro	84	Osso Buco Ristorante	62
6th Street Filling Station	63	Palms Supper Club	70
Absolute Hair	39	Patty's Music	52
American Family - Dave Cooper	52	Pinewood Supper Club	62
Beversdorf Garage	11	Prevail Bank	50
Blissful Bites & Brunch	63	Promethean Artisans	47
Brad Emanuel	47	Radiology Associates of Wausau (Open MRI)	37
Breakfast Bear	72	Red Robin Gourmet Burgers & Brews	75
Briq's Soft Serve	78	S. C. Swiderski	40
Buska Retirement Solutions	23	Sam's Pizza	67
Carmelo's Restaurant	79	Sconni's Alehouse & Eatery	77
Center Stage Band & Show Choir	50	Shops On Grand	11
Chet & Emils	9	Smart Move Realty	11
Chico's Restaurant	65	Spectrum Insurance Group - Becky Gorst	4
CIAO	71	St. Vincent de Paul of Wausau	49
Clean Slate Coffee	67	Stoned & Wired, LLC	84
Copper Mug	12	Sugar'n Spice Cheesecakes	84
County Market	29	Sweets on 3rd	84
Dawg House	80	TDS Telecom	88
Dime and Dollar Thrift Store	85	The Garage	33
Doug Diny	46	The Local	85
Downtown Optical	85	The Milk Merchant	40
El Mezcal-Wausau	83	The Pickle Jar	78
ERA Pancakes & Cafe	5	Timberline Figure Skating Club	49
Evolutions in Design	37, 85	Trail's End Lodge	69
Fabiano Brothers	47	Trailside Bar	65
Farming for the Future Foundation	82	Uncommon Pints	68
Glass Nickel Pizza Co.	64	Valley Communities Credit Union	17
Goin' Postal	17	Village Cooperative of Wausau	51
Grace United Church of Christ	46	Vino Latte	69
Grand Avenue Artifactory	41	Wausau Conservatory of Music	51
Grandma's Bakery	9	Wausau Festival of Arts	19
Granite View Market	33	Wausau Harn's Furniture	2
Grebe's	31	Wausau Labor Temple	60
Green Table Market	12	Wausau On Water - WOW	73
Greenwood Hills Country Club	41	Weston House Cafe	61
Gwidt Pharmacy	11	Weston Wine & Spirits	16
Habitat for Humanity	27	Willow Springs Garden	25
Hog Creek Bar & Grill	76	Wish Steakhouse	61
Isaac's Fine Apparel	85	Wittenberg Chamber of Commerce	11
Just Right Ukranian Cakes	84	Women's Community, The	17
Lil' Ole Winemaker Shoppe	80	Woodson Art Museum	53
Loading Zone	60	Woodson YMCA	23
Marathon County Public Library	47	Woodstock Design Center	9
Marathon Flooring	12	WSAW Channel 7	87
Mint Café	65	WW Self Storage	3
Mosinee Brewing Company	81	Zion Lutheran Church	13
Nicole's Boutique	16		

A Winning Combination



JEFF THELEN
NEWS ANCHOR

KASSANDRA SEPEDA
NEWS ANCHOR

MARK HOLLEY
METEOROLOGIST

THANK YOU FOR VOTING
THE WSAW TEAM AMONG THE BEST OF THE WAUSAU AREA



Internet @ the Speed of Light

Speeds up to **1 Gig**. Bottomless bandwidth.
Remarkable reliability.



**FIBER INTERNET | TV | PHONE
FOR HOME & BUSINESS**

1-833-214-1512 | tdstelecom.com/save1512

Learn More:



Services and offer(s) not available in all areas. Price may vary by serving area. Offers, products, packages, and pricing are subject to change without notice. After promotional period, normal rates apply. If any part of the bundle is terminated, discounts are void. Some services require equipment and normal fees may apply. TDS equipment must be returned upon disconnection or unreturned equipment charges may apply. Equipment handling fees may apply. Services subject to TDS Terms of Service at tds.com/tos and all other applicable terms and policies at tds.com/policies. TDS Telecom®, TDS TV®, and TDS® are registered trademarks of Telephone and Data Systems, Inc. Copyright © 2024, TDS Telecommunications LLC, All Rights Reserved.

211399/8-24/12466

404288