

**NicoletCoffee.com**  
 You'll Love Our Fresh as the Northwoods Tastes  
 Roasted and Shipped the Same Day!

Largest Newspaper in Wood County  
 Find us on Facebook  
**Marshfield Buyers' Guide**  
 FREE  
 PRSRT STD U.S. POSTAGE PAID MARSHFIELD, WI PERMIT NO. 10  
 POSTAL CUSTOMER ECRWSS  
 MMC MULTIMEDIA CHANNELS LOCAL MEDIA GROUP

# Holland, Hertel are national champions

BY GENE DELISIO  
 CONTRIBUTING WRITER

MARSHFIELD -- Marshfield's Gracie Holland is an NCAA Division III indoor track and field champion.

Gracie earned first place in the women's pole vault while competing for UW-Whitewater at the national meet in Birmingham, Alabama March 11-12. Gracie's winning vault was four meters, which is the best vault in Division III women's track and field this season, and among the top ten in championship meet history. Holland also earned fifth place in the pole vault a year ago.

Also at the women's indoor meet, Melanie Kunze of Abbotsford was part of the UW-La Crosse 1,600-meter relay team that finished in fourth place. Spencer's Hannah Zastrow was 15th in the high jump for UW-Eau Claire, and Leah Zastrow of Spencer was 19th in the pole vault, also for Eau Claire.

In men's competition, Spencer's Mason Barth earned second place in the heptathlon for UW-Stout. The UW-La Crosse men's 1,600-meter relay team, which included Addison Hill and Caden Pearce of Marshfield, was disqualified, but La Crosse did win both the men's and women's



Marshfield's Gracie Holland holds up her national championship trophy, while posing with her coach, Nathan Wells, after earning first place while competing for UW-Whitewater at the national meet in Birmingham, Alabama March 11-12. Holland family photo

national championships.

Nolan Hertel of Marshfield is an NCAA Division III wrestling champion for this season. Nolan won the national title at 157 on March 11 at the Division III championships at Roanoke, Virginia.



Marshfield's Nolan Hertel captured the 157-pound national title on March 11 with an overtime decision (6-5) over fourth-seeded Tyler Shilson of Augsburg (MN). Dave Naprstek photo

See CHAMPIONS page 6

**MALL FURNITURE & MATTRESS RUGS**  
 Great Selection • Great Prices  
 113 W 9th St, Marshfield, WI 54449  
 (715) 384-3166 • www.mallfurniturewi.com  
 Hours: Mon-Fri: 10-5 • Sat: 10-3 • Sun: 12-3

**Spring Fling**  
 Saturday, April 1 • 8:00 - 4:00  
 Sunday, April 2 • 9:00 - 3:00  
 BROWSE OUR NEW GARDEN AND HOME DÉCOR!  
 Door Prizes Tastings  
**FREE GIFT** FOR THE FIRST 100 PURCHASERS!  
**Schalow's Nursery Inc.**  
 8461 Heritage Dr. Marshfield, WI  
 715-591-3478  
 www.schalows.com

**The INDEPENDENCE**  
 BY FREEDOM STOVES  
**FREEDOM**  
 FROM THOSE RISING FOSSIL FUEL PRICES.  
**FREEDOM**  
 FROM ELECTRICITY NO POWER? NO PROBLEM!  
 AUTO SWITCHES TO BATTERY BACK-UP.  
 STOVE'LL RUN FOR DAYS!  
**HIGHLY EFFICIENT**  
 QUALIFIES FOR THE BIOMASS TAX CREDIT  
 SAVE 30%\*-UP TO \$2000\*

**WOOD PELLET STOVE**

**SAVE UP TO \$2,000 THIS YEAR W/ 30% TAX CREDIT\***

- NO CHIMNEY REQUIRED W/ PELLET STOVE.
- EASY PAYMENTS\* 0% INTEREST\*
- SAVE UP TO 60% ON HEATING!

**FREE\*** ASH VAULT PRO W/ NEW PS21 FREEDOM STOVE PURCHASE! (\$139.00 Retail Value)  
 PERFECT FOR:  
 • Pellet Stoves & Fireplaces  
 • Coal Stoves & Fireplaces  
 • Biomass Stoves & Fireplaces  
 • Wood Stoves & Fireplaces  
 • Coal Stoves & Fireplaces  
 • Barbecue Grills of all Fuel Types  
 • Fire Pits

**FREE\*** STANDARD INSTALL With New Stove Purchase.\* (\$590.00 Retail Value)

**EARTH SENSE ENERGY SYSTEMS INC.** 920.779.6647  
 DALE . GREEN BAY . JUNCTION CITY  
 PELLETHEAD.COM

\*With approved credit. \*Discounts can not be combined. \*30% Tax Credit applies to select pellet and wood stoves only. Please see sales associate for details.

Put your trust in an agent who wants the best for you!

21 Linda helped me greatly since I was 3 hours away from her location. She helped me with needed contacts and information I needed about the area. She was easy to contact and always got back to me quickly when I had any questions.  
 ~ Skip H., Saint Paul, MN

**Linda Scharenbrock**  
 CENTURY 21 Gold Key Realty, Inc.  
 715-937-1028  
 lbrock53@outlook.com

**VOTE APRIL 4TH FOR Dan Neve and Mark Konrardy For School Board**  
 Focused on Education Excellence, Student Safety and Fiscally Responsible  
 Paid for by Dan Neve and Mark Konrardy

**GEBERT for JUDGE**

The people of Wood County deserve a Judge in Branch 4 who comes to the job with a breadth of experience in multiple areas of the law. Only a candidate with a diverse knowledge of the law can hit the ground running upon election.

**MY PROFESSIONAL EXPERIENCE:** I practice and have experience in all of the following areas of law: Criminal Law • Juvenile Law • Traffic/OWI  
 Family law: -Divorces -Child custody and placement -Division of property/assets -Guardian ad Litem • Guardianships • Probate • Wills and Trusts • Estate Planning  
 Civil Litigation • Business and Corporate Law • Collections • Real Estate • Accident and Personal Injury • Adoptions • Property Damage • Foreclosures  
 Restraining Orders • Mediation for Wood and Clark Counties • Private Mediation • Municipal Prosecution for the City of Wisconsin Rapids • Collections

**MY OPPONENTS PROFESSIONAL EXPERIENCE:** Criminal law for the last 20 years  
**I will ensure justice is served in every case.**

**VOTE TUESDAY, APRIL 4th • Wood County Circuit Court Judge Branch 4**

PAID FOR BY GEBERT FOR JUDGE, ROBB SIGLER, TREASURER

**PUBLISHER'S LETTER**

**A Call To Help Afghan Women**

Dear Reader,  
Recently I watched a heart-wrenching report on 60 Minutes regarding SOLA (School Of Leadership Afghanistan), a girl's school in that country.

When the United States pulled out of Afghanistan in August of 2021, the Taliban took over governing the country. One of the first things they did was to ban girls from going to school beyond sixth grade. In response, SOLA's Wisconsin-educated founder, Shabana Basij-Rasikh, bravely shepherded 252 girls to safety and a new life in Rwanda. Moving so far from home - Rwanda is 5,500 miles from Kabul - was a traumatic experience for these young girls. But they could not be stopped, so great was their desire for the world of opportunities open to a girl with an education.

Afghanistan is the only country on the planet that will not allow girls to gain an education. This is just one of many practices designed to reduce women to second class citizens. The girls of SOLA hope to return to their beautiful but backward home as educated women to help elevate their people, men included, to the 21st century.

We live in a world of multiple hurts, and there are many causes trying to help in one way or another. This is a good one to get behind with a donation. You can give to SOLA with a visit to the globalgiving.com website.

Thank you in advance for your support.



**PATRICK J. WOOD**  
Publisher

Author of "Dear Reader" and "Tapestry of Love and Loss"

**School referendum: Beyond the price tag**

MMS, elementary schools also part of plan

BY MIKE WARREN  
EDITOR

*Part IV of V*  
**MARSHFIELD** - All seven Marshfield schools would see improvements, should voters approve a \$99.5 million facilities referendum April 4. As our series continues, we take a closer look in this edition at the proposed plans for Marshfield Middle School and the district's five elementary facilities.

The proposed improvements were identified by the district's Community-Based Facility Planning Committee, a group of school officials and residents who have been working since May 2022 to create a new, long-range facility plan for the district.

"The major part of the work at the middle school is with the plumbing system," said Dr. Ryan Christianson, during a recent program Hub City Times produced in cooperation with Marshfield Broadcasting. "In fact, when we ran the community survey back in November this last fall to get feedback from the

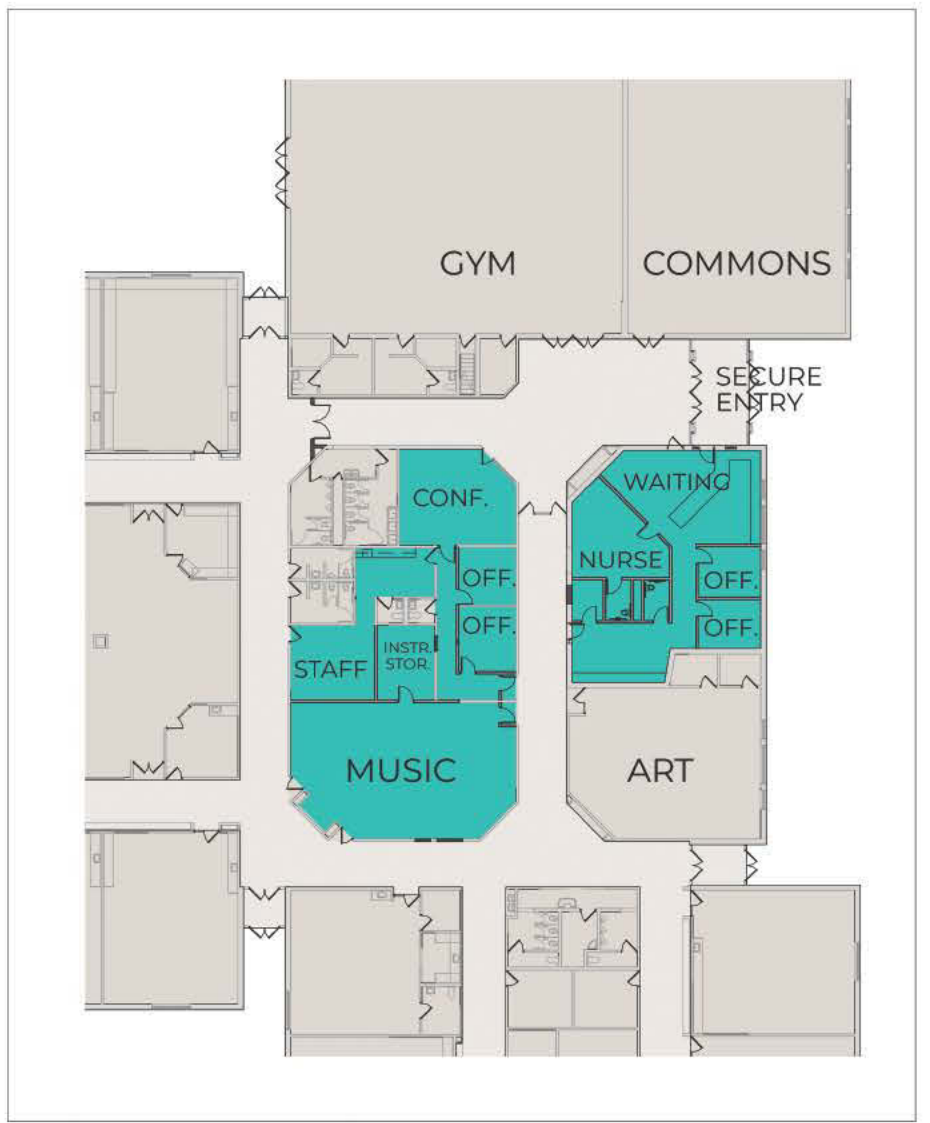

See **SCHOOL**  
page 6

This graphic shows what the new configuration would be at Grant Elementary, should the school district's proposed referendum be successful April 4. The main office and music functions would essentially be swapping spaces. Bray Architects image

Here's A Bright Idea,  
**RECYCLE**

**GUENSBURG**  
Roofing & Siding • Gutter Guard Installation

- Re-Roofs
- New Construction
- Flat Roofs
- Roof Repairs
- Gutter Cleaning
- Gutter Guard Installation

Call 715.316.7086  
Free Estimates • Insured

33<sup>rd</sup> Annual  
**Farm Toy & Craft Show**  
Presented by Thorp FFA Alumni

Date: Sunday, March 26, 2023  
Time: 9am - 3pm  
Location: Thorp High School  
605 S Clark St.,  
Torp, WI 54771

Admission: \$3  
Ages 10 & under get in FREE!

Over **200 Tables!**  
Door prizes available  
Lunch available

For more information,  
E-mail or call Jim  
E-mail: thorppfaalumni@gmail.com  
Phone: 715-773-2643

**Marshfield firefighters and police officers are doing more with less...now more than ever**

As our community grows, public safety is increasingly at risk. We need additional fire fighters and police officers to adequately protect our community.

**VOTE YES**  
**APRIL 4th on the Public Safety Referendum**  
**For a Safer Marshfield**

Paid for by Marshfield Firefighters WITH Citizens for Public Safety

**New Marshfield Location!**  
409 N Chestnut Ave.

**eye clinic of wisconsin™**  
One vision. Yours.®

**Your Experts in Quality Eye Care**

Now Booking Appointments!  
800.472.0033 • eyeclinicwi.com

**GLOVERDALE COUNTRY STORE**

STORE HOURS: Mon. - Fri. 8:30 am - 6:30 pm • Sat. 8:30 am - 4 pm • Closed Sunday  
2 miles South of Curtiss on Hwy. E • 715-223-4797

We accept: SNAP/EBT Cards

Bacon Smoked - Frozen 15 lbs. ONLY \$2.29 a lb.	Stadium Brats Fully Cooked - Frozen 14 oz. ONLY \$1.69	Baby Back Ribs Seasoned - Smoked Fully Cooked 48 oz. \$6.99
Sausage Links Uncooked - Original - Frozen 12 lbs. ONLY \$3.99	Bacon Hardwood Smoked Irregular Slice - Frozen 16 oz. ONLY \$2.49	Smoked Sausage Fully Cooked - Rope Style - Frozen 42 oz. \$2.99

**OPEN MONDAY - FRIDAY 8:30-6:30 • SATURDAY 8:30-4:00**

Bacon Sliced Applewood Smoked Frozen 16 oz. ONLY \$2.99	Parmesan Cheese Shaved 5 lbs. ONLY \$4.99	Yogurt - Whole Milk Vanilla 32 oz. ONLY 99¢
Bacon Thick Cut Original - Frozen 24 oz. ONLY \$4.99	Butter Salted - Whipped 5 lbs. ONLY \$12.89	Yogurt - Low Fat Strawberry 32 oz. ONLY \$1.49
Turkey Thighs Raw - Frozen 2 lbs. ONLY 99¢ a lb.	Cream Cheese Loaf Original 48 oz. ONLY \$5.99	White Cheddar Cheese Cubes 5 lbs. ONLY \$1.89 a lb.
Turkey Breast Hickory Honey - Frozen 10 lbs. ONLY \$1.49 a lb.	Sharp Cheddar Cheese Shredded 5 lbs. ONLY \$9.99	Sour Cream Light 80 oz. ONLY \$7.89
Pizza Topping Crumbles Fully Cooked - Frozen 5 lbs. ONLY \$5.99	American Cheese Shredded 5 lbs. ONLY \$8.99	Light Butter w/Canola Oil 15 oz. ONLY \$1.89
Pork Sausage Links Original - Fully Cooked Frozen 9.9 oz. ONLY 99¢	Mild Cheddar & Monterey Jack Shredded 5 lbs. ONLY \$9.99	Wieners Uncured - Frozen 16 oz. ONLY 89¢
Canadian Bacon Hickory Smoked - Frozen 6 oz. ONLY 69¢	Mozzarella Cheese W/MLM Shredded 5 lbs. ONLY \$9.99	Tortilla Wrap Garlic Herb - Frozen 12" - 12 ct. ONLY 59¢
Pork Sausage All Natural - Frozen 48 oz. ONLY \$3.69	Meatballs Italian Frozen 32 oz. ONLY \$3.99	Cocktail Smokies Beef - Frozen 24 oz. ONLY \$2.89 a lb.
Buffet Ham Hardwood Smoked - Frozen 12 lbs. ONLY \$1.49 a lb.	Pollock Fillets Skinless-Boneless Frozen 10 lbs. ONLY \$2.99 a lb.	Chicken Breast Filets Breaded Uncooked, Boneless Frozen ONLY \$1.69 a lb.

In-store only. We reserve the right to limit quantities.

**\$25 PSYCHIC READING**  
with coupon Expires April 30, 2023

Astrology Readings/E.S.P., Psychic Readings  
Tarot Cards, Palm Readings

Also available for Parties & Special Events.

**True Gifted Psychic 99% Accuracy**  
All readings are treated with complete privacy and confidentiality

**PSYCHIC SOLUTIONS BY AMANDA**  
2102 N. 6th St., Wausau  
715-298-6176

**Climate Controlled Storage. Sign up now, 10X15 for \$98 a month, get 2nd month FREE**  
(844)632-5377

Mention your church when you rent to have them receive a monthly 5% for doing business with us

Located at the Marshfield Mall 503 E. Ives St. Marshfield, WI

**TerX Shredding & Recycling Co. LLC**  
107 EVEREST AVE, BROKAW, WI  
715-675-0680  
TERXRECYCLING.COM

M-F 7:30am-3:30pm FOR JUNK VEHICLES  
ALL OTHER METALS ACCEPTED UNTIL 3:45pm

UNPREPARED STEEL: \$310/NT  
SHEET IRON: \$310/NT  
ALUMINUM CANS: 55¢/LB  
\*PRICES SUBJECT TO CHANGE WITHOUT NOTICE

**COMPLETE JUNK VEHICLES \$450**  
PER NET TON  
\*MUST HAVE ENGINE, BATTERY & ORIGINAL FACTORY WELDED CATALYTIC CONVERTERS - WILL DEDUCT FOR TIRES LEFT ON.

**INCOMPLETE VEHICLES \$280/NT**

**NOW PAYING CASH**



# SAVORING SPRINGTIME

SEE STORE FOR OUR SPRING WINE SALE

## 1.99 PER POUND

### Boneless Half Pork Loins



## 4.99 PER POUND

### Certified Angus Beef Burgundy Pepper Spoon Roast

boneless



## \$1 PER POUND

### Fuji Apples



## 6.99 PER POUND

### Cod or Haddock Loins

frozen • wild



## FREE GAS REWARDS JUST BY SHOPPING!

# SPRING IN FOR BIG SAVINGS

**AD COUPON**

## \$1

### Hunt's Snack Pack Pudding

4 pack, 3.25 oz. • chocolate, vanilla, butterscotch or chocolate vanilla

**LIMIT 4**  
Valid after minimum \$5 purchase. Limit 1 coupon per item, per visit. Valid through 3/28/23.



**AD COUPON**

## \$1

### Chef Boyardee Canned Pasta

14.5 - 15 oz. • beefaroni, mini ravioli, beef ravioli or spaghetti & meatballs

**LIMIT 6**  
Valid after minimum \$5 purchase. Limit 1 coupon per item, per visit. Valid through 3/28/23.



**AD COUPON**

## \$1

### Hunt's Diced Tomatoes or Tomato Sauce

14.5 oz. tomatoes • diced, petite diced or Italian herb; 15 oz. sauce • original

**LIMIT 8**  
Valid after minimum \$5 purchase. Limit 1 coupon per item, per visit. Valid through 3/28/23.



**AD COUPON**

## \$1

### Healthy Choice Soup

15 oz. • chicken and rice, chicken noodle or country vegetable

**LIMIT 8**  
Valid after minimum \$5 purchase. Limit 1 coupon per item, per visit. Valid through 3/28/23.



**AD COUPON**

## \$1

### RO-TEL Diced Tomatoes & Green Chilies

10 oz. • original only

**LIMIT 6**  
Valid after minimum \$5 purchase. Limit 1 coupon per item, per visit. Valid through 3/28/23.



**AD COUPON**

## \$1

### Hunt's Pasta Sauce

24 oz. • traditional, mushroom, meat or garlic & herb

**LIMIT 6**  
Valid after minimum \$5 purchase. Limit 1 coupon per item, per visit. Valid through 3/28/23.



**AD COUPON**

## \$1

### Hunt's Manwich

15 oz. • original only

**LIMIT 6**  
Valid after minimum \$5 purchase. Limit 1 coupon per item, per visit. Valid through 3/28/23.



**AD COUPON**

## \$1

### Hunt's Ketchup

20 oz. • original or 100% natural

**LIMIT 4**  
Valid after minimum \$5 purchase. Limit 1 coupon per item, per visit. Valid through 3/28/23.



**AD COUPON**

## \$1

### Creamette Pasta

16 oz. • medium shells, radiatore, rotelle, rotini, spaghetti, thin spaghetti or elbow macaroni

**LIMIT 4**  
Valid after minimum \$5 purchase. Limit 1 coupon per item, per visit. Valid through 3/28/23.



**AD COUPON**

## \$1

### Birds Eye Steamfresh Vegetables

10 - 10.8 oz. • select varieties

**LIMIT 6**  
Valid after minimum \$5 purchase. Limit 1 coupon per item, per visit. Valid through 3/28/23.



**AD COUPON**

## \$1

### Banquet Pot Pies

7 oz. • assorted varieties

**LIMIT 6**  
Valid after minimum \$5 purchase. Limit 1 coupon per item, per visit. Valid through 3/28/23.



**AD COUPON**

## \$1

### Banquet Classic Entrées

6.2 - 11.88 oz. • assorted varieties

**LIMIT 4**  
Valid after minimum \$5 purchase. Limit 1 coupon per item, per visit. Valid through 3/28/23.



**Bunny Hop!**

**SATURDAY, APRIL 1**  
10 a.m. - 2 p.m.

Meet the Easter Bunny and take a quick hop around the store!  
**CHILDREN AGES 8 AND UNDER**

Visit [FestFoods.com](http://FestFoods.com) for more information



**VALID WEDNESDAY 3/22/23 - TUESDAY 3/28/23**

**Present entire ad to redeem coupons**

[f](https://www.facebook.com/FestFoods.com) [i](https://www.instagram.com/FestFoods.com) [p](https://www.pinterest.com/FestFoods.com) [t](https://www.tiktok.com/FestFoods.com)

**FestFoods.com**



# Fire, Police Chiefs present referendum details

BY MIKE WARREN  
EDITOR

MARSHFIELD — An increasing number of calls and insufficient staffing are two of the main talking points Fire Chief Pete Fletty likes to highlight, when speaking on the city's proposed public safety referendum. Chief Fletty has joined Police Chief Jody Geurink and City Administrator Steve Barg at two recent public listening sessions on the topic, with a third and final presentation scheduled for Thursday, March 23 at 6:30 p.m. at UW-Stevens Point at Marshfield.

"Since ten years ago, our call volume has risen 55 percent and we've seen a zero percent staff increase," Chief Fletty has told audiences, who've gathered for the first two listening sessions at the 2nd Street Community Center and Hotel Marshfield March 13 and March 15, respectively. "What that's doing is actually leaving



Marshfield Fire Chief Pete Fletty, presenting details of the city's proposed public safety referendum, during a public listening session March 15 at Hotel Marshfield. Fletty's presentation included an illustration on response times, when having to rely on assistance from neighboring departments in Pittsville, Loyal, Stratford and Spencer. **Mike Warren photo**

our station short in a lot of instances. Twenty-five percent of our calls are concurrent," Fletty said. What that means is that on one of every four calls, the department is sending out two or more vehicles. "So, what does that do to our staff? Right now, we have 11 people maximum in our station, eight minimum. So, if you think of an

ambulance going out the door, that's two people out the door right off the bat," says Fletty. "Another ambulance follows within a couple minutes, that's four people, out of our eleven- or eight-person crew for that day. So that leaves us with very few people left in the station to respond to a fire call. And that's the whole basis of

the problems we're facing right now."

The referendum, if passed, would allow the department to fill three firefighter/paramedic positions which were cut last year, and add another two people per shift, for a total of nine.

Fletty added the current staffing shortage is taking a toll on the current rank-

and-file, and it's leading to more and more overtime.

"Last year alone, we had 6,500 hours of overtime paid out," Fletty noted. "6,500 hours of people coming back into the station on their day of rest. And a lot of this is mandatory overtime, in order to keep our staffing levels where they need to be for us to respond to scenes."

Exacerbating the problem, Fletty says, is the availability of volunteers from surrounding departments for backup.

"We love our volunteers. They're great," says Fletty. "But, they are volunteers, and a lot of times you can't just leave work to come in on mutual aid to help us out on a fire scene."

The Marshfield Fire and-Rescue Department is seeking a Staffing for Adequate Emergency Response (SAFER) grant, which - if received - would fund the nine additional firefighters/paramedics for up to three years. The city would have to pick up the tab for those staff members after three years or cut them.

"We're still going to apply for that grant," Fletty says. "If we are successful, and if the referendum does pass, we can defer those payments for three years and use that SAFER grant money (instead)."

Even if the referendum passes, and the nine firefighters/paramedics are added, Fletty says his department's problems are not going away. In fact, he says, they will only keep getting worse.

"We see call volume increasing. We expect that to continue," he says. "All

studies point towards rising call volume over the next 10, 15 to 20 years. It's due to an aging population. And fires are growing a lot faster than what they used to," says Fletty. "Forty years ago you would have had 17 minutes to escape your home in the case of a fire. In today's world you have under four minutes. That's due to what we're filling our homes with, with plastics, with other things."

The proposed referendum would total \$1.13 million, and would occur annually going forward. That amount would cover nine firefighters/paramedics plus turnout gear, one police officer plus equipment, one full-time police department records specialist and one administrative assistant position to be split between the fire and police departments.

The tax impact on a \$100,000 home would be an additional \$78.45 annually. On a \$200,000 home, the public safety referendum would add another \$156.90 each year. The actual mill rate impact would add an additional 78 cents to the current tax rate of \$10.58.

The city is holding one more public informational meeting for those interested in learning more about the public safety referendum. The third and final meeting is scheduled for Thursday, March 23 at 6:30 p.m., in the UWSP-Marshfield Campus Connector hallway between Science and the Stem buildings.

For additional information, please refer to the city website at [ci.marshfield.wi.us/referendum](http://ci.marshfield.wi.us/referendum).



Twenty-one Marshfield youth wrestlers have qualified for state competition, and will be heading to the Alliant Energy Center in Madison March 24-25. **Submitted photo**

**Buyers' Guide** **MARSHFIELD HUB CITY Times**

Bringing Buyers & Sellers Together

Automotive - Real Estate - Auctions  
Employment - Recreation  
Business Directory - Agriculture  
Entertainment

**715-384-4440**  
[www.HubCityTimes.com](http://www.HubCityTimes.com)  
104 East 2nd Street, Marshfield

**ADVANCED CHIROPRACTIC AND LASER CENTERS S.C.**

**ADVANCED CHIROPRACTIC AND LASER CENTER MARSHFIELD**

Open Saturdays!

Dr. Craig Zalizniak DC  
1027 W McMillan St • Marshfield  
(715) 898-1040  
email: [marshfield@acc-wi.com](mailto:marshfield@acc-wi.com)

**THE Village Market**

212 S. Pacific St. SPENCER  
715-659-4896

HOURS:  
Monday-Friday 9:00-6:00;  
Saturday 9:00-4:00  
Email: [shop@villagemarket.info](mailto:shop@villagemarket.info)

Bulk Food • Deli  
Seasonal Produce and Fruit

**Time To Order For Easter**

51230 - Smoked Shankless Ham (8 - 14 lb.)	\$3.19 lb.
51284 - Boneless Smoked Natural Juice Carving Ham (15 lb.)	\$3.49 lb.
51231 - Semi Boneless Ham Halves (8 lb.)	\$3.69 lb.
71213 - Whole Smoked Turkeys (8 - 12 lb.)	\$4.19 lb.

Pre-order by March 30, 2023, for \$ .20 lb. Discount  
Deli Meat & Cheese Specials

Tavern Ham	\$4.59 lb.
Smoked Turkey Breast	\$8.59 lb.
JFM Swiss Cheese	\$4.99 lb.
Muenster Cheese	\$3.69 lb.

**Meat Specials**

Smoked Kielbasa	\$3.59
Thick Cut Bacon (1.25 lb.)	\$4.49 lb.

**Grocery Specials**

All Pancake Mixes	15% off
Maple Syrup	\$1.50 off

**Fruit & Produce Specials**

Strawberries	\$3.49 lb.
Tomatoes	\$2.19 lb.
Carrots (2 lb. Bag)	\$1.99

While supply lasts. Specials good thru March 27, 2023

**BEST LOCAL Fish Fries**

**Fraternal Order of Eagles**

1104 S Oak Ave, Marshfield, WI 54449  
Open to the Public (715) 384-3000

**FISH FRY BUFFET**  
EVERY FRIDAY THROUGH LENT  
February 24, March 3, 10, 17, 24, 31, April 7  
**\$15.00** Serving 4-7

Check us out for all your Meetings or Dinners. Room sizes available from 10-880 people

**LENTE FISH FRY**

Open Wednesday thru Brunch on Sunday  
WEDNESDAY 4pm-9pm (PLATE)  
FRIDAY 4pm-9pm (PLATE OR BUFFET)

**Belvedere Supper Club**  
715-387-4161  
HIGHWAY 97 NORTH  
MARSHFIELD, WI 54449  
[BELVEDERESUPPERCLUB.NET](http://BELVEDERESUPPERCLUB.NET)

**Friday Fish Fry**

(3) types of Beer Battered Cod available & Baked Cod (Poormans) with full salad bar and potato. 5pm till 9pm

**THE Village HOUSE**  
715-676-2772

**THE CHICKS ARE BACK IN TOWN!**

Come join us for our Annual Chick Days  
**Fri., March 31st 7:30am - 5:00pm & Sat., April 1st 8:00am - 12:00pm**

Chicks & Turkeys are on a first come first served basis  
*Chicks can be order for a later delivery date*

Need Supplies for your new peeps?  
*Check out our line of Supplies:*  
Shavings • Heat Lamps & Bulbs • Feeders  
Waterers & More

**General Farm Supply**  
YOUR FEED AND SEED PROFESSIONALS

**Marshfield Store • 3712 S. Central Ave • Marshfield, WI 54449 • 715-387-0348**

SCHOOL from page 2

community on whether to move forward with this referendum, we had a specific question about investing money in upgrading the plumbing system at the middle school, and the results of that community survey were favorable," Christianson added.

Christianson noted much of the middle school's plumbing system is original to a building that dates back to the late 1930s.

"We're doing a lot of maintenance work on it, and our maintenance crew does very good work, but a lot of this material is so aged they go in to fix stuff and it just kind of crumbles and falls apart, and you can only continue to deal with that patchwork so far to where you really need to change the overall infrastructure of that plumbing system," Christianson said.

"Like all systems for plumbing, they're buried," says current School Board Vice-President Dan Neve, who spent nearly four decades working in the construction and building trades industries. "They're hidden in the walls, they're underneath the floors. So, for us to do the bathrooms, when you walk in the bathrooms in the middle school you walk in and you realize you took a step back in time," Neve adds.

Each of the district's five elementary schools would also see improvements under the referendum plan. The largest of those projects would occur at Grant Elementary, where the plan is to replace the roof and windows, add air conditioning to areas which currently do not have it and reconfigure the entrance to include a relocated and secure office entry point.

"Grant School is the (elementary) school that we've identified as having the greatest needs," says Christianson. "It's important to begin with reminding people that Grant Elementary School, which may seem like a new building, is already 30-plus years old. The building was on-boarded in 1992."

Christianson adds that an air-conditioning upgrade is one of

the biggest needs at Grant, which serves as the hub of activity for the district's elementary-level summer school program.

"When the building was built it was set up with air conditioning only on the internal part of the building," Christianson points out. "So, it's just the internal portions of the building that have air conditioning. The exterior classrooms do not. The intent in the design from the early 90s when this was constructed is that the cool air from the interior would filter out and hopefully cross the hallways and maybe make its way into other parts of the building. That's, first off, not a very efficient system, but secondly, that pre-dates a lot of the school safety measures we have in place now," Christianson adds. "We operate during the school day with doors closed and locked, so that in particular really is not an effective system anymore. On top of that it's important because Grant Elementary School is the location of our summer school program, so we have a large number of kids that are in there during the hot months of the summer that would really benefit from a more thorough coverage of air conditioning within the building."

The main focus of the work at Grant would relocate the main office to the front of the building, and would essentially swap places with a current music room.

"Grant Elementary School is our only elementary building where the main office is not located at the front entry of the building," Christianson notes. "So, the plan is to flip-flop those areas - music and the main office - to relocate the main office to the front entry with a proper secure entry that would allow visitors to enter directly into the main office."

Other work planned for Grant includes kitchen remodeling.

"Grant School is twice the size of our other elementary buildings and we continuously are serving more and more meals at all levels and the kitchen facility needs some work to put us in a position to better serve students meals at Grant School," added Christianson.

The final phase of work slated for Grant includes a reconfiguration of the parking lot and the circle drive, to make for a more efficient and safer drop-off/pickup area.

At the nearly 70-year-old Lincoln Elementary at 17th-and-Felker, the plan is to replace aging and deteriorating plumbing systems and add air conditioning

to areas which currently do not have it.

"The renovated new portions of the building, which includes the main office and the library, are the only areas that are currently air conditioned, so the idea here, for improved learning space for our kids, is to outfit the full building with air conditioning," Christianson said.

He adds the plan would also replace original plumbing dating back to when the school was constructed in 1957.

"We have original plumbing systems in place there that really are due for replacement to put that building in a better operational mode," Christianson adds.

The referendum plans also call for roof replacement, as needed, at Nasonville Elementary.

"I think it's important to remind people that building is already more than twenty years old," says Christianson. "It was built in 2001 and we have parts of the roof that need to be replaced."

Christianson adds the plan at Nasonville also calls for a reconfigured drop-off/pickup area.

"The traffic out on Highway 10 is not getting any lighter," he says. "That's an area that obviously is a safety concern, so the improvements at Nasonville do involve expanding the parking lot area, expanding the circle drive, installing a better-dedicated turn lane on the westbound lane of Highway 10 to make for a safer arrangement for parents dropping off in the morning, as well as when cars start to line up for pickup at the end of the day," Christianson added. "The circle drive situation and traffic congestion was the No. 1 identified need of improvement at Nasonville Elementary."

The district's newest schools are Madison and Washington elementaries, both built in 2006, and each would see minor upgrades.

At Madison, the referendum would allow for an expanded parking lot and the addition of a sidewalk on the north side of the school. At Washington, Christianson says there is a need for a special-needs bathroom that was not installed at the time the school was built in 2006.

The district has information related to the referendum on its website at www.marshfieldschools.org/referendum.

In-person voting takes place on April 4. All polling places open at 7 a.m. on spring election day and close at 8 p.m.



Cliver Memorial Scholarship Fund

Bill Mitten established this fund to honor his Uncle and Aunt - the Clivers. They made a lasting impact on Bill. They both lived and worked in Marshfield. This scholarship is for a great student from Columbus Catholic Schools. For more information or to donate to this fund, visit: https://www.marshfield.foundation.

First State Bank scholarship deadline approaches

FOR HUB CITY TIMES

NEW LONDON -- Local high school seniors have until March 31 to submit their application for one of ten \$1,000 scholarships offered by First State Bank in 2023 to help with their post-secondary education.

Applicants or their parent(s) must be a First State Bank customer, or attend a high school located in a community where First State Bank has a branch location. Applicants must also be enrolling with an accredited college, university, or technical school on a full-time basis for the term immediately following graduation from high school.

Scholarship application forms and further details are available on the bank's website at bankfirststate.com/scholarships.html.

First State Bank is a community bank with offices in Marshfield, Auburndale, Wisconsin Rapids, Greenwood, Withee, Stevens Point, Clintonville, Manawa, New London and Waupaca.

Mid-State hosts spring career exploration event

FOR HUB CITY TIMES

WISCONSIN RAPIDS

Program Showcase at Mid-State Technical College drew a record high of nearly 700 students from area high schools to explore careers across many of the college's 85-plus programs. Students from Granton, Loyal, Neillsville, Amherst, Assumption, Rosholt and Stevens Point Area Senior high schools went to the Wisconsin Rapids Campus March 7 for the popular biannual event, which included interactive demonstrations, as well as information about student services and student life activities.



Program Showcase students learn how to provide CPR using a dog and a human manikin in a hands-on career exploration activity for Mid-State's Emergency Medical Technician and Paramedic Technician programs during the event on the college's Wisconsin Rapids Campus, March 7. Submitted photo

See EVENT page 10

2023 Business Card Directory CONTEST!
CONTEST RULES: Match the business clue with the advertiser from the 2023 BUSINESS CARD DIRECTORY in the MARSHFIELD HUB CITY TIMES MARCH 15TH, 2023 EDITION.
ALL ENTRIES MUST BE RECEIVED BY 5:00 PM ON THURSDAY, MARCH 30, 2023
Only original forms will be accepted. All duplicated will be disqualified. Only one entry per household or address.
Winners drawn at random of all correct entries. Winners will be notified. 2 MACCI Gift Certificates of \$25 each will be awarded.
BUSINESS CLUE ADVERTISER
1. Free Exhaust Inspections.....
2. Charles Ramberg, Sales/Leasing Consultant ....
3. Cleaning and Snowplowing .....
4. Charbroiled Burgers, Golden French Fries .....
5. Small Engine Repair, Light Fabrication .....
6. Clearly See The Difference!.....
7. Bright And Modern Cotton Fabrics .....
8. Collision Repair, Restoration Work .....
9. Service as Seamless as our Gutters.....
10. We Have Soy Candles.....
11. Natural Health Consultant.....
12. Someone Has to Massage It.....
13. Dave and Jim Pankratz Owners .....
14. Every Friday is Black Friday.....
ADVERTISER LIST:
Chips Marshfield Muffler
D&D Construction & Cabinetry Massage Reflexology Center
Discount Store Quilt Kits & Beyond
Grinch's Fabrication Shop Schmidtke's Cleaning Service
Haebig's Paint & Custom Repair LLC Schwartz's Seamless Gutters
Holistic Empowerment V & H Auto
Joey's Optical Vapors Vision
2023 Business Card Directory Contest Entry Form!
Name \_\_\_\_\_
Address \_\_\_\_\_
City \_\_\_\_\_
Phone \_\_\_\_\_ Age \_\_\_\_\_
Submit this entire contest to:
Marshfield Hub City Times (Directory), 104 East 2nd Street, Marshfield, WI 54449

CHAMPIONS from page 1

Nolan beat Tyler Shilson of Augsburg 6-5 in overtime in the championship match. He won three consecutive matches to win the championship,

improving to 36-2 for the season. Hertel won by sudden victory (2-0) over third-seeded Zeke Smith of Loras College (Iowa) in the semifinals. Seeded second in the tournament, Hertel won by decision (6-1) over Matthew Sacco of

The College of New Jersey in the first round and by decision (2-1) over Peter Kane of Williams College (Mass.) in the quarterfinals on March 10.

Nolan, who also finished fifth in the nation at 157 last season, is the first wrestler in UW-La Crosse history to win the 157-pound national title. He is the first UWLa Crosse wrestler to capture an individual crown since Adam Sheley won the 141-pound division in 2013.

In addition, Marshfield's Bentley Schwanebeck-Osterman earned fourth place at 184, finishing the season 31-8. Bentley was sixth in the nation at 197 in each of the last two seasons. His Augsburg wrestling team won the Division III national championship with 101 points, with Wartburg second at 66.5. La Crosse was fifth with 61 points.

STORE SPECIALS: March 22-March 28, 2023
2% REDUCED FAT MILK \$2.78 Gallon
SHARP CHEDDAR STICKS 50¢ 5 oz.
WHITE SHARP CHEDDAR CHEESE \$3.89 lb.
Milk from cows not treated with rBGH! No significant difference has been shown between milk from rBGH treated and untreated cows.
Weber's Farm Store
9706 County Road H, Marshfield, WI
3/4 mile west of Central on 14th Street • webersfarmstore.com
Phone (715) 384-5639 Hours: Mon.-Fri. 8:30-7; Sat. 8:30-5



WE OFFER:

- Options and strategies tailored to your specific financial situation
One on one access to knowledgeable investment professionals
Ongoing collaboration to reevaluate goals and make changes to your financial plan



ANGEL DENK Registered Representative



Available by appointment at all Forward Bank locations 715-389-6360

• Not FDIC Insured • No Bank Guarantee • May Lose Value. Securities offered through Woodbury Financial Services, Inc. (WFS) member FINRA/SIPC. WFS is separately owned and other entities and/or marketing names, products or services referenced here are independent of WFS. 1001 N. Central Ave., Marshfield, WI 54449

## Boy Scouts of America Samoset Council scouts for food



Pack 387 and Troop 387 out of Marshfield collected 757 pounds of food last year, during the annual Scouting for Food service project. Submitted photo

### FOR HUB CITY TIMES

CENTRAL WISCONSIN -- Samoset Council is kicking off its annual Scouting for Food service project to help local families and children facing food

insecurity.

Scouts will begin canvassing neighborhoods on Saturday, March 25. They will leave an orange flier on the doors of homes with instructions on how

to participate in the food collection. The following week, Saturday, April 1, Scouts will return to those homes and hopefully find a

See SCOUTS page 10



JEFF HEEG  
715-207-1903



**COLDWELL BANKER**  
**BRENIZER, REALTORS®**

201 W. Upham St.  
Marshfield  
**715-387-8414**

www.coldwellbankermarshfield.com  
marshfield@brenizer.com



JENNIFER ELMHORST  
715-937-1126



PAULINE ERTL-THOM  
715-305-5097



RICHARD KAISER  
715-252-9163



405 & 407 W MAIN ST, SPENCER  
2 BR - 1 BA  
**\$135,000**  
MLS#22230388  
JENNIFER ELMHORST  
715-937-1126



7950 COUNTY ROAD H, MARSHFIELD  
5 BR - 2 BA  
10.04 ACRES  
**\$434,900**  
MLS#22201254  
RICHARD KAISER  
715-252-9163



111 W. Upham Street  
Marshfield, WI 54449  
**715-389-1225**

WWW.SOLDBYSUCCESS.COM



Joel Luttrupp  
715-305-6766



Dawn Albanito  
715-650-1321



Julie Johnsrud  
715-897-4321



Dan Dargenio  
715-897-1869



Todd Meyer  
715-465-0087



Brooke Borchardt  
715-218-3372



Tom Vinnedge  
715-613-2887



Tracy Vale-Ivchenko  
715-383-3289

Listing Your Home in Today's Market  
is Like Printing Money!!!  
LET US HELP YOU  
CASH IN TODAY!!!!

**soldbysuccess.com**  
**715-389-1225**

**DON'T WORRY, WE'VE DONE THIS A MILLION TIMES**



**RE/MAX AMERICAN DREAM**  
**THE REAL ESTATE PROFESSIONALS LLC**

901 N. Central Ave., Suite 3 | Marshfield, WI 54449  
Office: **715-384-4423**  
Mon.-Fri. 8 am-5:00 pm; Other times by appt.  
Each office individually owned and operated



Sharon Helwig  
715-305-9971



Cecilia Reiter-Miller  
715-305-4454



Larry Shortess  
715-897-1840



Cheri Barnett  
715-506-0610



Pat Wisniewski  
Office Assistant



Cory Helwig  
Office Manager

**WHEN YOU ARE LOOKING AT BUYING OR SELLING A HOME, SEEK THE GUIDANCE OF A TRUSTWORTHY REAL ESTATE PROFESSIONAL**

RE/MAX was voted #1 most trusted real estate agents in the U.S. and Canada by BrandSpark.

Call RE/MAX American Dream in Marshfield at 715-384-4423 or stop in at 901 N Central Ave in Marshfield to get the process started.

**WE NEED LISTINGS-LOW INVENTORY-BUYERS ARE LOOKING! LIST WITH US & MAKE YOURS A MIRACLE HOME TOO**

715-387-1163



**FIRSTWEBER**  
— REALTORS® —

firstweber.com

**NEW!**



**1015 W UPHAM STREET, MARSHFIELD**  
WITH MARCH COMES LUCK & NEW LISTINGS! And you're in luck with this tri-level that offers 2139 square feet and two large family rooms  
**MADDIE MICHAELIS 715-650-1010.**  
\$234,900. MLS# 22230748.



**113 & 115 W 6TH STREET, MARSHFIELD**  
Endless possibilities with this quality, unique property with 2 buildings. Each has their own character with many options for you.  
**JENI SCHOENHERR 715-305-6417.**  
\$575,000. MLS# 22105595.



**302 N PEACH AVENUE, MARSHFIELD**  
This 2019 constructed 3 bed 2.5 bath home packs a lot of punch in 1520 square feet!  
**KATIE OFFICER 715-323-8238.**  
\$229,900. MLS# 22230439.



**212 W 7TH STREET, NEILLSVILLE**  
**AMANDA NORMINGTON 715-630-4118.**  
\$81,000. MLS# 22205348.



**100 E 6TH STREET, MARSHFIELD**  
Looking for a high exposure building lot for your new or expanding business? Or maybe you'd like to put up a new multi-family unit?  
**SHARON FRALICK 715-637-9097.**  
\$74,900. MLS# 21811624.



**LOT 1 CALLAWAY DRIVE, MARSHFIELD**  
This beautiful corner lot in the quiet rolling hills subdivision is only 3 miles from Marshfield on paved roads.  
**JENI SCHOENHERR 715-305-6417.**  
\$65,000. MLS# 21810472.



**LOT 11 FAIRWAY DRIVE BUSHMAN ESTATES, MARSHFIELD**  
Country living, close to town complete with gorgeous sunsets.  
**JENI SCHOENHERR 715-305-6417.**  
\$55,000. MLS# 22105959.



**LOT 15 FAIRWAY DRIVE BUSHMAN ESTATES, MARSHFIELD**  
1.51 acre lot in the attractive Bushman Estates. Country living, close to town with gorgeous sunsets.  
**JENI SCHOENHERR 715-305-6417.**  
\$52,000. MLS# 22105957.



**LOT 17 FAIRWAY DRIVE BUSHMAN ESTATES, MARSHFIELD**  
This 1.51 acre lot is conveniently close to town yet in the country setting complete with gorgeous sunsets.  
**JENI SCHOENHERR 715-305-6417.**  
\$50,000. MLS# 22105954.



**LOT 9 BROOKVIEW COURT, MARSHFIELD**  
Check out this 0.72 acre lot surrounded by beautifully built, Gene Hill Construction homes.  
**MADDIE MICHAELIS 715-650-1010.**  
\$42,000. MLS# 22230037.



**LOT 10 WILLIS RUN, MARSHFIELD**  
SEARCHING FOR A LOT TO START YOUR BUILDING JOURNEY? This 2.02 acre lot provides just that.  
**MADDIE MICHAELIS 715-650-1010.**  
\$38,900. MLS# 22204270.



**203131 BEE BEE ROAD, MARSHFIELD**  
For lease 18,000 sqft of wide open space for you to use as storage, manufacturing or most anything.  
**SCOTT SCHOENHERR 715-305-6419.**  
\$. MLS# 22230540.

**Spec House For Sale: 2,200 sqft Completion Date: 5/1/23**

**\$687,000**



**Located in Knoll Estates Subdivision, Stratford**  
3 Bedroom, 2-1/2 Baths, Covered Porch  
Lower Level: 2 Future Bedrooms, Bath, Family Room & Game Room  
For Showings Call 715-571-4781

**Lots For Sale in Stratford • Knoll Estates**  
**715-571-4781**

# CLASSIFIEDS

### Announcements 7005

Become a published author. We want to read your book! Dorraance Publishing trusted since 1920. Consultation, production, promotion & distribution. Call for free author's guide 1-877-729-4998 or visit dorraanceinfo.com/ads

**DO YOU HAVE ITEMS TO SELL?** ... GET RESULTS! Affordable advertising that fits your budget! Reach OVER 300,000 homes! Place your ad in MANY weekly Wisconsin Shoppers & Buyers' Guide papers for as low as \$36.00 Call today! Publishers Development Service, Inc. (PDS, Inc.) 1-800-236-0737 www.pdsadnet.com

**Hub City Times Classified Ad Deadline**  
To place a classified ad call our office at 715-384-4440 or online at classifiedsmm.com before 10am on Friday. Your ad will run in the paper the following week. Cost starts at \$7/week for 5 lines (approx 25 words). Prepayment is required.

**PRAYER TO THE BLESSED VIRGIN** (Never known to fail). Oh most beautiful flower of Mount Carmel, fruitful vine, splendor of Heaven, Blessed Mother of the Son of God. Immaculate Virgin, assist me in my necessity. Oh Star of the Sea, help me and show me that herein you are my Mother. Oh Holy Mary, Mother of God, Queen of Heaven and Earth, I humble beseech you from the bottom of my heart to succor me in my necessity. There are none that can withstand your power. Oh Mary, conceived with out sin pray for us who have recourse to thee (three times). Say this prayer for three consecutive days. You must publish it and it will be granted.

### Announcements 7005

**WCAN (Wisconsin Community Ad Network) and/or the member publications** review ads to the best of their ability. Unfortunately, many unscrupulous people are ready to take your money! PLEASE BE CAREFUL ANSWERING ANY AD THAT SOUNDS TOO GOOD TO BE TRUE! For more information, or to file a complaint regarding an ad, please contact The Department of Trade, Agriculture & Consumer Protection 1-800-422-7128 (WCAN)

### City Wide Rummage Sale 7000

**22nd Annual Rummaging Around Stratford**  
May 4th, 5th & 6th  
To sign-up your sale, go to www.stratfordwi.com or call 715-389-8362  
Deadline to sign up is April 7th

### Estate Sales 7208

**EZ Estate Sales**  
403 S Columbus, Marshfield  
(This sale was held over due to inclement weather)  
Fri., March 24, 9-5  
Sat., March 25, 10-3  
Come and check us out. Sewing machine, Wurlitzer piano, couch, loveseat, cedar chest, curio cabinet, antique furniture, original artwork, home Décor, antique secretary desk, dining room table and chairs, willow tree collectibles, dressers, lots of linens, wicker furniture, antique office desk, elliptical grill, Spring is just around the corner, this one has lots of yard items, patio furniture, bench, decorative plant stands, much more to make your yard beautiful.  
See us on Facebook at EZ Estate Sales and Services

### Estate Sales 7208

**JANE'S Estate Sales**  
3/24-3/26/23  
307 N 13th St - Wausau  
Fri 12-5, Sat 9-3, Sun 10-1

- NO EARLY SALES. We DO NOT give out prices or information prior to the sale. Please do not text, call or email requests.

- First come, first served. Deli style numbers will be given out starting at 11:00am on Friday.

Lovely, clean sale. Primitive furnishings, dressers, sofas, loveseat, recliner, shelving units, antique trunks, many framed posters and art, vintage & antique bedding, vintage Pyrex, Griswold cast iron skillet, vintage teacup & saucer sets, kitchenware, cookware, rugs, dining table, toys and antique dolls, women's clothing, costume jewelry, garden tools, and much more. Go to JANE'S Estate Sales on Facebook or estate-sales.org for photos.

**Multi Family Sale by V&J Estate Sales**  
1720 Merrill Ave. Wausau WI. Building is on the 14th Ave side of the complex

**March 25th and 26th Sat. 10-3 and Sun. 10-2**  
Very Unique Sale with some high end furniture pieces. Awesome Adrian Parcel mid century modern sofa with matching coffee table, several mcm dressers, bedroom sets. rare chrome mushroom lamps, chrome floor lamp, chrome side tables and coffee table, Loewenstein chairs, iconic mcm bent wood chair, mcm stuffed chair, mcm pottery, avant glide swivel rocker and stool, vintage rosenthal glassware, pictures, glassware, rocker, antique washstands, vtg kitchen table and chairs, patio set, curio cabinets, Barbie dolls, large vol. of Automobile quarterly book set up to vol. 41. High end books, patek Philippe, automobile books, train books. Buddy L dump truck, Keystone delivery truck. Huge train collection. Lionel, transformers, tracks, American Flyer, Marx, Williams, one prewar Lionel set. More being added, for pictures go to our Facebook page at V&J Estate Sales and Service or Estate-sales.org

### Computers and Electronics 7216

MobileHelp, America's premier mobile medical alert system. Whether you're home or away. For safety & peace of mind. No long term contracts! Free brochure! 1-888-489-3936

Unlimited wireless 4G LTE or 5G internet. Only \$50/month. 15-day trial. No contract. Includes hardware. Fast & reliable. 888-996-6799. https://broadbandq.com

### Musical Instruments 7220

**HOLD GUITARS WANTED!!** GIBSON, FENDER, MARTIN, etc. 1930's to 1980's. TOP DOLLAR PAID. CALL TOLL FREE 1-866-433-8277

**TOP CASH PAID FOR OLD GUITARS!** 1920-1980 Gibson, Martin, Fender, Gretsch, Epiphone, Guild, Mosrite, Rickenbacker, Prairie State, D'Angelico, Stromberg & Gibson Mandolins/Banjoes. 844-262-6174 (WCAN)

### Furniture and Home Decor 7236

**PLYMOUTH FURNITURE: QUEEN MATTRESSES FROM \$199** 40 Styles on Display! All Sizes Avail. PlymouthFurnitureWI.com 2133 Eastern Ave Plymouth WI 920-892-6006 Open Daily (WCAN)

**UPDATE YOUR HOME** with Beautiful New Blinds & Shades. FREE in-home estimates make it convenient to shop from home. Professional Installation. Top Quality - Made in the USA. Call for free consultation: 877-544-2415 Ask about our specials! (WCAN)

### Firewood 7244

**Mixed firewood:** oak and maple. \$60 face cord, seasoned 1 year. \$75 from woodshed, seasoned 2 years. Bone dry. 715-253-2060. No delivery.

### Lawn and Garden 7250

**2019 GRAVELLY 460 W/BAGGER** In Like New Condition. Reg. scheduled maintenance completed along with new oil filter, hydraulic fluid & filter change and new air filter. Ready to go for your mowing season! Located in FDL Co. \$10,200 CALL TOM 920-979-3200 (WCAN)

### Snow Equipment 7252

**Older 8hp Snowblower**, runs good, electric start, chains. \$35 715-751-3909

### Sporting Goods 7260

Premium fishing Jigs for sale. 14 colors available 1/32 to 1/2 ounce. Regular, short Shank, red hooks, ice fishing, also UV jigs. Night crawler harnesses w/regular beads or rattler beads. All at a very reasonable price. Wis. Rapids 715-459-3447

### Guns 7264

**47th ANNUAL GUN SHOW** Wood City Rifle & Pistol Club Saturday March 25, 2023 8:30am-4:00pm Admission \$6  
The Fallback (formerly Double Down Pub) 9031 City Road WV Kellner (East of Wis. Rapids) For Info, contact Richard Weber 715-741-0547

### Miscellaneous Merchandise 7266

**LONG DISTANCE MOVING** Call today for a FREE QUOTE from America's Most Trusted Interstate Movers. Let us take the stress out of moving! Call now to speak to one of our Quality Relocation Specialists: 888-660-6593 (WCAN)

**PROTECT YOUR HOME** from pests safely & affordably. Pest, rodent, termite & mosquito control. Call for a quote or inspection today 844-651-1726 (WCAN)

### Miscellaneous Merchandise 7266

**SWITCH & SAVE UP TO \$250/YEAR** on your talk, text & data. No contract & no hidden fees. Unlimited talk & text with flexible data plans. Premium nationwide coverage. 100% U.S. based customer service. Limited time offer get \$50 off on any new account. Use code GIFT50. For more info, call 1-844-883-1477 (WCAN)

**UP TO \$15,000 OF GUARANTEED LIFE INSURANCE!** No medical exam or health questions. Cash to help pay funeral & other final expenses. Call Physicians Life Insurance Company 844-433-5898 or visit www.Life55plus.info/wcp (WCAN)

**VIVINT. SMART SECURITY. PROFESSIONALLY INSTALLED** One connected system for total peace of mind. FREE professional installation! Four FREE months of monitoring! Call now to customize your system. 1-855-756-2112 (WCAN)

### Wanted to Buy 7268

**CASH ON THE SPOT!** Buying Old-Antique-Estate-Farm-Military & Unusual Items Most anything old. Will dig through piles Let's Talk! Call Jerry at 715-366-2574 A collector & veteran

**CASH PAID FOR USED GUNS** Sell us your unwanted firearms. We buy any quantity. Bullseye Sports, Marshfield 715-384-6580

### STONEWARE WANTED

**Collector paying \$1000+/-** for Red Wing salt glazed or advertising crocks, jugs, churns & water coolers. (612)685-6762

### Dogs 7272

**3 Male AKC Black & Tan German Shepherd puppies, ready 3/20/23.** \$850 with AKC papers or \$650 without. Please call 715.451.0244

**AIREDALE TERRIER PUPPIES & SHEEPADOODLE PUPPIES** Ready to Go \$550 715-921-9708

**AKC Black & Yellow Labs M & F** \$850 shots/worm/vet 715-257-1330 (267331)

**AKC REG. COCKER SPANIEL PUPS Big Litters! 1/2 PRICE! 2-M, 5-F shots & wormed 920-563-3410 mornings(#268588) (WCAN)**

**AMERICAN ESKIMO RAT TERRIER SHIBA MIX PUPPIES:** M-\$250, F-\$300 715-223-0782

Are you a pet owner? Do you want to get up to 100% back on vet bills? Physicians Mutual Insurance Company has pet coverage that can help! Call 1-844-774-0206 to get a free quote or visit insurebarkmeow.com/ads

**AUSSIEDOODLE & AUSTRALIAN SHEPHERD & PUPPIES** 1 yr. Health guar shots/vet check \$100 715-754-2682(513867)

**BERNESE MTN PUPPIES** shots LTD, Vet Checked AKC Ready Now!! \$800 715-654-5063

**French Bulldog puppies.** AKC, shots, vet checked, family raised \$2000. 715-253-2798

**GOLDENDOODLE PUPPIES** Your New Best Friend awaits! \$450 715-267-6470

**GOLDEN RET-BORDER MIX PUPS** 4M 2F 10 wks shots/dewormed Parents friendly & well-tempered. Call 920-286-0434

**Golden Retriever pups,** 12 weeks old. First & Second shots. Dewormed & vet checked. Parents on site. \$750. 715-526-2578

**Golden Retriever Pups** ACA Reg M-\$300 Shots/wormed/vet Bonded 715-745-4546

I ♥ the Classifieds ...and so will you, because there's something for everyone in our extensive listings  
Call 384-4440 to place an ad today!

**staab construction corporation**  
100% EMPLOYEE OWNED  
An Environmental Heavy Construction Company  
**Mechanical Coordinator/Drafter**  
Staab Construction, a 100% Employee Owned company, has a career opportunity for a mechanical coordinator/drafter. The drafter will assist in project coordination in mechanical piping and equipment construction, create fab schedules and perform drafting work for all projects.  
Staab Construction is a heavy construction general contractor focusing on constructing and upgrading wastewater treatment plants in Wisconsin and the surrounding states of Minnesota, Iowa, Illinois and Michigan. In addition to wastewater treatment plants, Staab also performs work constructing and servicing water treatment plants, and water control structures such as dams and cranberry structures.  
Staab's office is located in the central Wisconsin city of Marshfield. The primary location of this position is Marshfield, however some travel to jobsites will be necessary.  
Staab offers excellent pay, profit sharing bonus, profit sharing ESOP contributions, employee ownership, and an excellent comprehensive benefits package. Relocation assistance is available for this position.  
This is a true career opportunity with a stable and successful company.  
Apply at: [www.staabco.com/careers](http://www.staabco.com/careers)  
Equal Opportunity Employer

**Ready for a change in 2023? Maybe we can help!**  
**PROGRESSIVE TRAVEL**  
Progressive Travel and Burnett Transit (a motorcoach and school bus company located in Spencer, WI) has a full time opening for a **BOOKKEEPER AND OFFICE ADMINISTRATIVE PERSON**  
The position comes with a full benefit package but most importantly includes flexible hours. About 50% of the time will be spent working on payroll, accounts payable and accounts receivable - extensive knowledge of Quick Books is necessary. The other 50% of the time will be spent working on school bus or motorcoach related office activities that include extensive use of computer related programs, thus computer knowledge and capabilities are a must. We are a small and personable staff blessed with dedicated, caring people. Compensation is based on experience and the ability to fit in with our corporate culture of integrity.  
**BURNETT TRANSIT**  
Call for more information • 715-659-4391

**STONEY RIVER IS NOW HIRING COOKS AND SERVERS FOR LUNCH AND DINNER SERVICE**  
**COOK**  
Make a positive difference in the lives of our customers by delivering a comforting and memorable dining experience through quality food preparation, meal service, supervising culinary team members, accurate record keeping and complying with safety and sanitation guidelines. Responsible for all food service operations within the community in the absence of the Culinary Experience Manager.  
**SERVER**  
Create memorable, positive dining experiences for customers, every day, through the efficient, compassionate and timely performance of the position's duties and responsibilities  
**STONEY RIVER**  
ASSISTED LIVING • MEMORY SUPPORT  
1204 W. McMillan St., Marshfield WI 54449  
We offer competitive pay, complimentary meals, and a great environment!  
Apply online at [pathwaysl.com](http://pathwaysl.com)



# CLASSIFIEDS

## Dogs 7272

**HAVAPOO PUPS** Small Non-Shed shots/dewormed Vet chkd \$700 715-255-2661 (269146)

**MINI BERNEDOODLES & GOLD-EN-DOODLE PUPS, Health Certificate & vet checked \$895 715-409-0533 (WCAN)**

**MINI GOLDENDOODLE PUPS** shots/wormed/dews Can Del. \$450-\$700 715-255-2661 (269146)

**Pups For Sale AKC Purebred Britany Pups.** Excellent Temperament - Hunting & Show Quality. Shots & Vet Checked - Health Guarantee. \$1,200 Call/Text 715-350-1715

**PUREBRED BOXER PUPS** Fawn colored Shots UTD Ready Now! \$700 715-823-2147

**PUREBRED GERMAN SHEPHERD PUPS** 2-M, 2-F \$600 14 wks old, shots/wormed 715-255-2536

**PUREBRED GOLDEN RETRIEVER PUPPIES** Shots wormed vet checked \$350 CASH ONLY Greenwood, WI 715-267-6306

**Purebred Rottweiler Puppies,** male & female. Ready April 18, dewormed/1st shots/vet checked. \$900 920-960-2618

**SHEEPADOODLE PUPS** dewormed, shots/wormed UTD, \$600 Will deliver! 715-965-6882 or 715-721-0553 (WCAN)



**St Bernard puppies:** Beautiful purebred St Bernard puppies. Females only. Born 10/26/22. UTD on shots, dewormed, dewormed, vet checked, housebroken. Extremely gentle and cuddly. \$800.00. 608-403-6465

**WHITE GERMAN SHEPHERD PUPPIES** Vac/dewormed \$550 W229 Granton Rd. Chill WI 54420

## Pet Services 7280

**ARE YOU A PET OWNER?** Do you want to get up to 100% back on Vet Bills? Physicians Mutual Insurance Company has pet coverage that can help! Call 1-844-244-7146 to get a free quote or visit [insurebarkmeow.com/wicp](http://insurebarkmeow.com/wicp) (WCAN)

**CORGI PUPS PUREBRED** Blue Merle, Black Tri & tan/ white Vet ckd Shots dewormed Well socialized w/kids \$800 N4328 Cty Rd T Shawano 715-758-6282 (WCAN)

## Livestock 7284

**HOME RAISED BEEF** No implants, Selling Quarters or Whole April-July Butcher dates, 715-470-0458 Abbotsford

## Farm Equipment 7286

**TRACTORS** Kubota MX135 4x4 135hp \$39500; Kubota L3560 Loader Like New \$28,500; MF Fork Lift 26" tires \$10,950; 1970 JD4020 \$15,950; 1970 JD3020 148" LDR \$16,950; JD2750 4x4 w/ JD 245 LDR \$18,950 IH1486 \$10,950 JD2040 w/145 LDR \$9950 Deutz 6260 4x4 LDR like new \$16,950 JD 2520 Exc \$12,950 920-878-0005 No Ans try later No mess (WCAN)

**WANTED** Horse Machinery-Grain-Binder-Thrasher-Silo Filler-Hay Loader Barn for salvage Amish farmer 715-697-2916 (WCAN)

## Miscellaneous Agriculture 7290

**2023 SPRING BEE PRE-ORDER** 5 Frame Nucs, Singles, Doubles & Pallets [www.bradbeesandhoney.com](http://www.bradbeesandhoney.com) Brad 262-749-0716 (WCAN)

## Vacation For Rent 7421

**WESLEY FINANCIAL GROUP, LLC Timeshare Cancellation Experts** Over \$50,000,000 in timeshare debt & fees cancelled in 2019. Get FREE informational package & learn how to get rid of your timeshare! FREE consultations. Over 450 positive reviews. CALL 844-374-2565 (WCAN)

## Miscellaneous Real Estate 7487

**I BUY HOUSES:** Cash, Any Condition. If you have a house that you would like to sell, I am not a realtor. Please call me at 920-540-0266 or [djlehrke@yahoo.com](mailto:djlehrke@yahoo.com). Don Lehrke

## Campers and Motorhomes 7526

**2014 KZ Sportsman Bunk House** 36-ft., stored inside when not in use. Outside kitchen; excellent condition. \$15,500. Many other options included. 715-573-2232. Located in Wausau

## Trucks 7546

**FS TRUCKS:** 1999 Ford 350 7.3 auto 4x4 76K like new \$23,500; 2006 Ram 3500 4x4 Cummins Auto 260K Looks new \$21,500; 1999 Freightliner FL90 Cat 9-Sp Tandem 28' Bed 199K Awesome \$16,950; 2002 Ram 4x4 3500 Cummins Auto 150K \$15,950 920-878-0005 no answer try later no mess (WCAN)

## Vehicles Wanted 7554

**Donate Your Car to Veterans Today!** Help and Support our Veterans. Fast - FREE pick up. 100% tax deductible. Call 1-800-245-0398

## Parts and Accessories 7562



4 light truck/suv tires and wheels, 2 bolt patterns: 6 bolt gm and 7, 255/70R17 w/ 5,000 miles on. \$1200 obo. 231-313-6812

## Miscellaneous Transportation 7574

**DONATE YOUR CAR OR TRUCK TO HERITAGE FOR THE BLIND.** Free 3-Day Vacation. Tax Deductible. Free Towing. All paperwork taken care of! CALL 844-374-3067 (WCAN)

## Professional and Technical 7135

**3 WEEKS NEW JOB! NEW CAREER - NEW YOU!** Train with us for your CDL at SCDTI 715-942-2700 ext 102

## Money to Lend 7300

Inflation is at 40 year highs. Interest rates are way up. Credit Cards. Medical Bills. Car Loans. Do you have \$10k or more in debt? Call National Debt Relief to find out how to pay off your debt for significantly less than what you owe! Free quote: 1-877-592-3616

## Insurance 7308

**Dental insurance - Physicians Mutual Insurance Company.** Covers 350 procedures. Real insurance - not a discount plan. Get your dental info kit! 1-855-526-1060 [www.dental50plus.com/ads/#6258](http://www.dental50plus.com/ads/#6258)

## Health Care Services 7310

Attention oxygen therapy users! Inogen One G4 is capable of full 24/7 oxygen delivery. Only 2.8 pounds. Free info kit. Call 877-929-9587

**DENTAL INSURANCE.** From Physicians Mutual Insurance Company. Coverage for (350+) procedures. Real dental insurance - NOT just a discount plan. Don't Wait! Call now! Get your FREE Dental Information Kit with all the details! 855-807-9516 [www.dental50plus.com/wicommunity/#6258](http://www.dental50plus.com/wicommunity/#6258) (WCAN)

**MobileHelp, America's Premier Mobile Medical Alert System.** Whether you're home or away, for safety and Peace of Mind. No Long Term Contracts! Free Brochure! Call Today! 1-855-491-0732 (WCAN)

**STROKE & CARDIOVASCULAR** disease are leading causes of death, according to the AMERICAN HEART ASSOCIATION. Screening can provide peace of mind or early detection! Contact Life Line Screening to schedule your screening. Special offer - 5 screenings for just \$149! Call 1-888-675-5048 (WCAN)

## Internet 7318

**CONNECT TO THE BEST WIRELESS** home internet with EarthLink. Enjoy speeds from 5G & 4G LTE networks, no contracts, easy installation, & data plans up to 300 GB. Call 844-223-7265 (WCAN)

## Internet 7318

**FREE high speed internet** for those that qualify. Government program for recipients of select programs incl. Medicaid, SNAP, Housing Assistance, WIC, Veterans Pension, Survivor Benefits, Lifeline, Tribal. 15 GB internet service. Bonus offer: Android tablet FREE with one-time \$20 copay. Free shipping & Handling. Call Maxisp Telecom today! 1-855-454-6827 (WCAN)

Free high speed internet if qualified. Govt. pgm for recipients of select pgms incl. Medicaid, SNAP, Housing Assistance, WIC, Veterans Pension, Survivor Benefits, Lifeline, Tribal. 15 GB internet. Android tablet free w/one-time \$20 copay. Free shipping. Call Maxisp Telecom! 1-833-758-3892

HughesNet - Finally, super-fast internet no matter where you live. 25 Mbps just \$59.99/mo! Unlimited Data is Here. Stream Video. Bundle TV & Internet. Free Installation. Call 866-499-0141

**HughesNet Satellite Internet:** 25 mbps starting at \$49.99/mo! Get More Data, FREE Off-Peak Data. FAST download speeds. Wifi built in! FREE Standard Installation for lease customers! Limited Time Call 1-844-829-5070 (WCAN)

## Satellites and Antennas 7324

**DIRECTV STREAM** Carries the Most Local MLB Games! CHOICE Package. \$89.99/mo for 12 months. Stream on 20 devices in your home at once. HBO Max included for 3 mo. (w/CHOICE Package or higher) No annual contract, no hidden fees! Some restrictions apply. Call IVS 1-833-574-1746 (WCAN)

## Satellites and Antennas 7324

**DIRECTV Stream** - Carries the most local MLB Games! Choice Package \$89.99/mo for 12 mos Stream on 20 devices at once. HBO Max included for 3 mos (w/Choice Package or higher.) No contract or hidden fees! Some restrictions apply. Call IVS 1-866-859-0405

**DISH NETWORK** Only from Dish - 3 yr TV Price Guarantee! 99% Signal Reliability, back by guarantee. Includes Multi-Sport with NFL Redzone. Switch & Get a FREE \$100 Gift Card. Call Today! 1-844-897-8523 (WCAN)

**DISH TV \$64.99** For 190 Channels + \$14.95 High Speed Internet. Free Installation, Smart HD DVR Included, Free Voice Remote. Some restrictions apply. Promo Expires 1/31/24. 1-866-479-1516

**Get DIRECTV** for \$84.99/mo for 24 months with CHOICE Package. NEW 2 YEAR PRICE GUARANTEE. First 3 months of HBO Max, Cinemax, Showtime, Starz & Epix included! Directv is #1 in Customer Satisfaction (JD Power & Assoc.) Some restrictions apply Call 1-888-925-9452 (WCAN)

## Business Services 7332

**ADD CONKLIN ROOFING SYSTEMS** to your business for greater profit potential! Call today to join our team of successful contractors. 417-235-2323

## FIND IT in the classifieds!

Search our classifieds for anything you need.  
• Automotive • Real Estate  
• Employment • Merchandise • Services  
• Recreation • Business Directory  
• Much More

**MULTI MEDIA CHANNELS IS LOOKING FOR A MARKETING AND SALES CONSULTANT**

The position involves meeting with businesses to find out their needs and create a marketing plan with our lineup of print products. This position sells advertising to businesses to help them grow via weekly newspapers, special sections, web ads, and a variety of specialty magazines.

This position offers competitive pay and benefits, no nights or weekends, mileage and expense reimbursement.

**EMAIL MIKE HOLLIHAN AT MHOLLIHAN@MMCLLOCAL.COM** 244442

## Now Hiring Boom Truck and Concrete Truck Driver

**Do you want to be home every night? Are you tired of doing the same route?**

*If so, now is the time to make a change!*

We are taking applications for drivers with a valid CDL and safe drivers record. Concrete experience not necessary, we are willing to train you!

**Stop at 11397 Wren Rd, Marshfield** to learn about a career as a concrete truck driver. Be a part of the construction world from the ground up.

## SHUTTLE BUS DRIVER

Progressive Travel, Inc. currently has an opening for a shuttle driver to transport mentally and/or physically challenged adults to their work programs in Marshfield. The routes cover an area approximately 20 - 25 miles away from Marshfield.

- Routes can run up to five days per week throughout the year. Currently routes are running four days.
- Two routes per day approximately 2 1/2 hours per route.
- Ideal candidate will live in the Marshfield or Auburndale area and have facilities to keep the bus at home.
- Pay starting at \$37.00 per route
- Newer buses kept in excellent condition
- Benefits include vacation pay and matching retirement funds.

**For further information - please call 715-659-4391!**

## JOIN KELLEY SUPPLY, INC. Purchasing Specialist

**Due to exponential growth, we are looking for a talented individual to join our team as a purchasing specialist.**

**Responsibilities Include:**

- Use demand forecasting methods when processing purchasing orders
- Collaborate with key stakeholders to manage flow of goods and services
- Identify quality suppliers and evaluate performance
- Streamline key business processes within an ERP system
- Work with Product Managers to implement cost control programs

**Qualifications:**

- Completed degree or working towards degree in supply chain management or related field
- 2+ years of experience in purchasing, supply chain, or related field
- The ability to organize and manage multiple priorities
- Interpersonal and communication skills
- Negotiating abilities
- Creative, open minded, and idea driven

To apply submit your resume and cover letter to [jobs@kelleysupply.com](mailto:jobs@kelleysupply.com)

For more information visit [www.kelleysupply.com/careers](http://www.kelleysupply.com/careers)

**Starting salary will be commensurate with qualifications.**

Human Resources, Kelley Supply, Inc. P.O. Box 100, Abbotsford, WI 54405

## Now hiring at Vita Plus Loyal

**Join our team serving local dairy & livestock farms!**

**Delivery associate**  
Pick-up & delivery of bagged & bulk products to farms throughout central Wisconsin. Local driving (no overnights). Class A CDL required.

**Benefits include:**

- Health & dental insurance
- Company-funded retirement plan (ESOP)
- Up to \$2,000 FREE contribution to HSA
- Flex spending accounts
- 401(k), PTO, sick time, long-term disability
- Free support services (EAP)

Contact Chris Beeman (715.255.8666 or [cbeeman@vitaplus.com](mailto:cbeeman@vitaplus.com)) to apply.

Learn more: [www.vitaplus.com/careers](http://www.vitaplus.com/careers)

**Electricians 7350**  
Switch and save up to \$250/yr on talk, text & data. No contract or hidden fees. Unlimited talk & text with flexible data plans. Premium nationwide coverage. 100% U.S. based customer service. Limited time get \$50 off any new account. Use code GIFT50. 1-855-903-3048

**Home Building Supply 7358**  
BATH & SHOWER UPDATES in as little as ONE DAY! Affordable prices - No payments for 18 months! Lifetime warranty & professional installs. Senior & Military Discounts available. Call: 855-761-1725

**Heating and Cooling 7362**  
Prepare for power outages today with a GENERAC home standby generator \$0 Down + Low Monthly Pmt Request a free Quote. Call before the next power outage: 1-855-948-6176

**Miscellaneous Services 7374**  
**PREPARE FOR POWER OUTAGES TODAY** with a GENERAC home standby generator. \$0 Money Down + Low Monthly Payment Options. Request a FREE Quote! Call now before the next power outage: **1-877-626-1009 (WCAN)**

**Gutters and Gutter Cleaning 7356**  
Eliminate gutter cleaning forever! LeafFilter, the most advanced debris-blocking gutter protection. Schedule free LeafFilter estimate today. 20% off Entire Purchase. 10% Senior & Military Discounts. Call 1-833-610-1936

Safe Step. North America's #1 Walk-in tub. Comprehensive lifetime warranty. Top-of-the-line installation and service. Now featuring our free shower package & \$1600 off - limited time Financing available. 1-855-417-1306

The Generac PWRcell solar plus battery storage system. Save money, reduce reliance on grid, prepare for outages & power your home. Full installation services. \$0 down financing option. Request free no obligation quote. 1-877-539-0299

The bathroom of your dreams for as little as \$149/mo! **BCI Bath & Shower**. Many options avail. Quality materials & professional installation. Senior & Military Discounts Available. Limited Time Offer - FREE virtual in-home consultation now and SAVE 15%! Call today! **1-877-651-1850 (WCAN)**

**| BUSINESS DIRECTORY |**  
**GET RESULTS ADVERTISE IN THE BUSINESS DIRECTORY!**  
**715-384-4440**

**STICHERT ROOFING**  
**Insist on an Interlox Roof**  
• Lifetime Roofing •  
**The Last Roof You Will Ever Need!**  
**715-683-2490**

**Central Wisconsin STEAM WAY**  
CARPET & UPHOLSTERY CLEANING EXPERTS  
Carpet & Upholstery Cleaning  
Tile & Grout Cleaning  
Dryer Vent Cleaning  
Water Damage Restoration  
11840 Robin Rd, Marshfield, WI 54449 • 715-387-1229

**SCHWARTZ'S SEAMLESS GUTTERS**  
Covering all of Central Wisconsin  
**715-204-8103**  
wayne@schwartzesgutters.com  
**Wayne Schwartz**  
Marshfield, WI 54449  
*Service as Seamless as our Gutters*  
Free Estimates Full Insured

**Superior Seamless Gutters LLC**  
Seamless Aluminum Rain Gutters  
5" and 6" Gutters • Effective Leaf Covers  
Color Matching • Free Estimates  
Soffit • Facia • Siding • Windows • Decks  
**YOUR HOME EXTERIOR SPECIALIST!**  
**Arnold Burkholder**  
Chili Wisconsin **715-607-1710**

**BADGER STATE STEEL ROOFING**  
**FREE ESTIMATES!**  
Tired of re-roofing your house?  
**TRY A STEEL ROOF!**  
• Snaplok (hidden fastener) • Can Be Installed Over An Existing Roof • 40 Year Factory Warranty • 4-Star Hail and Fire Resistant • Ventilated At Peak • Energy Star Efficient • 28 Colors Available  
Jerry Stutzman **715-314-2295**

Quality At Its Finest  
**Kenneth Schug Excavating & Trucking, LLC**  
For All Your Excavating Needs  
Site Work • Ponds • Basements • Driveways  
• Demolition • Ditching  
Drain Tile • Lawns • Exterior Plumbing  
• Septic Systems • Manure Pits • Etc.  
Fully Insured  
Residential, Commercial & Agricultural  
**ATHENS, WI • 715-257-7193**

**BADGERLAND STEEL ROOFING**  
Tired Of Re-Roofing Your House?  
**Try a Steel Roof!**  
**CALL TODAY FOR YOUR FREE ESTIMATE**

**Miscellaneous Services 7374**  
**CENTRAL TIME**  
Central Time LLC : Watch Repair, Service, & Sales. Specializing in luxury vintage/antique timepieces. By appointment only. 403 North Central Ave, Marshfield. - thecentraltime.com - 715.204.6649

**DON'T LET THE STAIRS LIMIT YOUR MOBILITY!** Discover the ideal solution for anyone who struggles on the stairs, is concerned about a fall or wants to regain access to their entire home. Call AmeriGlide today! **1-888-686-1458 (WCAN)**

**THE GENERAC PWRcell** a solar plus battery storage system. **SAVE** money, reduce your reliance on the grid, prepare for power outages and power your home. Full installation services available. \$0 Down Financing Option. Request a FREE, no obligation, quote today. Call **1-855-707-0232 (WCAN)**

**THINKING ABOUT INSTALLING A NEW SHOWER?** American Standard makes it easy. FREE design consultation. Enjoy your shower again! Call **1-844-479-1327** today to see how you can save \$1,000 on installation, or visit [www.newshowerdeal.com/wcp](http://www.newshowerdeal.com/wcp) (WCAN)

**Helping You Succeed**  
Advertise with us and get Results

**GUNS & AMMO**  
**\$120 OFF** after Rebate  
ALL SMITH & WESSON M2.0's  
**RUGER MPR AM. FLAG** 30 Rd, Semi Auto 5.56, 18" bbl  
85% SALE **\$919.99**  
**AUTO ORDANANCE** 1911 OLD GLORY 45ACP 7+1 5" BBL  
SALE **\$1499.99**  
**BROWNING BL-22** Grade II 20" BBL  
SALE **\$829.99**  
Sole Ends 3/26/23  
We honor your service. We offer sale prices every day on firearms for all current or former military, police, firefighters, and EMT. We have hundreds of guns in stock. Have Questions? Ask Us. We're the friendly gun store.

**CHRISTENSEN SALES**  
**ON-SITE REAL ESTATE AUCTION!!!**  
**ON SATURDAY, MARCH 25TH, AT 12:00 NOON**  
LOCATED AT 123134 CTY RD N, EDGAR WI. 54426  
38 AC +/- FARMETTE WITH BLDGS  
(Personal property auction starts at 10:00 am)  
Directions from Edgar, go south on Cty Rd H 1/2 mile to Cty Rd N, then 3 miles west on Cty Rd N to sale site, or from Fenwood, go North on Cty Rd M, 3 miles to sale site.  
37.76 acre farm with an estimated 35 acres of tillable farm land, balance is primarily bldg., site. 3 or 4 bedroom, 2-1/2 story home with 24x24ft. attached garage. 24/24ft. steel pole building for machinery storage & horse stall. 13/13ft. frame storage shed. 24x48ft. wood frame machine shed 20x24 ft. garage/workshop concrete floor and insulated. 7x14ft. greenhouse.  
TERMS OF SALE: Successful bidder will be required to deposit 10% earnest money (non-refundable), on sale date, and sign appropriate offer to purchase forms, indicating a cash sale. **NO BUYERS FEE!** Closing to be within 45 days of auction date. All information set forth is believed to be accurate, however property is being offered "as is", with no implied warranties or guarantees by seller or sellers agents. All announcements on auction day, will take precedence over previously advertised information.  
For more information, contact Christensen Sales Corp.  
Abbotsford, WI 715-223-6345  
[www.christensensales.com](http://www.christensensales.com)  
Info@christensensales.com

**Spring Consignment Auction**  
**Wed., March 29, 2023 @ 9:00 am.**  
(Farm Equipment @ 10:30 a.m.)  
Equipment will be offered on-line on Hi-Bid and Equipment Facts  
**Tractors, etc.**  
JD 4400 combine; 1950 JD G, repainted, ex. running condition; Mahindra 6000, 50hp, 2wd, needs work; Gleaner K combine, gas engine, 10 ft bean head & dummy head; Case 970, weak hydraulics, needs pto clutch; 1951 Case VAC wide front, electric start; Mustang 310 skid loader, single cylinder diesel, needs work; Allis Chalmers WD45, not running; loader off Ford 8810 tractor.  
**Tillage, Planting, and Manure Equipment**  
14' spring tooth drag w/ trans wheels; 10' Brillion cultipacker; Oliver 12' disk; Brillion 18' spring tooth field cultivator; JD 320 22' disk, deep dish blades; White 24' field cultivator; IH 900 6RN corn planter w/ liquid fertilizer; Landoll 7-shank chisel plow; Glencoe 9-shank chisel plow; Kent 24' soil finisher; Wil-Rich 24' filed cultivator; JD 230 disk; Sukup 8400 12-row high speed cultivator; JD VanBundt 8' grain drill; Hinkler 4-row wide cultivator; 2- McCormick 3-bottom trailer plow; 3pt. fertilizer spreader; E-Z Trail 340bu. Gravity box w/ auger; 1000 gal. tender trailer w/ engine, pump, & induction tank; JD 7000 corn planter, dry fertilizer, 8 row corn cultivator; NH 155 manure spreader; Meyer 145 bu spreader; Nesseth 30' manure pump; Houle 6' x 52' manure pump; Calumet 3250 manure tank, over-the-top discharge, like new 16.5x16.1 tires; Houle 5250 manure tank.  
**Harvest Equipment**  
8.5x18' flat wagon, new oak bed; H&S 501 chopper box; Miller Pro 1150 rotary rake; JD 336 sm. sq. baler, kicker; Miller Pro 1100 rotary rake; IH 46 small sq. baler; IH forage blower, 60" fan, needs work; KB 350 gravity box; 2- Gehl 1620 (same as H&S HD) forage box, 1- 12t tandem 1- 14t tandem; J&M 250bu gravity box, box only; Kastlen 710 300bu gravity box, box only; 2- H&S 7+4 16' chopper box; Miller Pro 1350 rotary rake; JD side rake; H&S 860 blower; NH 60 blower, good condition; 2005 Ideal 4210 tedder; NH 479 haybine, working condition; NH 268 sm. Sq. baler w/ thrower; Papec chopper with 1-row com head; NH 166 merger; 2005 Ideal 4210 tedder; BushHog HR 10-wheel V-rake; IH 46 small sq. baler; CIH FXH3000 chopper w/ 7' hayhead & kernel processor.  
**Misc Equipment and Skidsteer Attachments**  
JD 3-pt blade; Winpower 20KW generator; Patz round bale grinder, needs some TLC; NH 355 grinder/mixer; grain cleaner w/ auger; 2- screw-in grain aerator; 3-prong bale spear, like new; 10' snow pusher; 60" bucket; new 72" roto-tiller, for skid loader; new PowerTec landscape rake, for skid loader; 8' Sno-Pro snow pusher.  
**General Farm**  
new Firestone 16.5L16.1 10-ply tire; Valmetal stat. bedding chopper, electric; 600gal bulk tank; 52- used mats; Yanmar TK3.66 engine; DeLaval 5hp vacuum pump; Surge receiver panel; 48" Windmaster port. barn fan; Gandy applicator; Weaverline 436 feed cart, number of recent new parts; 10- new Danish S-line; tire chains; 20- H&S merger pickup belts w/ in-line hole pattern, laced; 6- AIC auto take-off milkers; pallet lot -gearboxes; pallet lot -cylinders; 6- CallTel calf hutches; 3- 12' Freudenthal auto-lock head gate panel; corner mnt hay feeder; Reliance 80gal. Commercial electric water heater; Smucker barn limer; Mirafout 3465E 2-hole waterer; numerous steel wheel sets -call for specific sizes; rubber skidloader tracks, 50%; 100gal. poly tank.  
**Lawn and Garden**  
Ford 1620 Tractor, 4x4 Loader & Mower deck; BCS 710 16" tiller; Husqvarna GTH225 lawn tractor, hydro; 2-Troybilt Horse tiller; Sthl FS66 weed eater; ERG 1200w brushless generator; Sthl 031 AV 16" chainsaw; Generac GP3300 generator, used 2.5 hrs; JD 345 lawnmower, 48" deck; hydro; JD L120 riding mower, hydro; Simplicity L1528E snowblower, Ariens riding mower w/ bagger; JD X320 riding mower; Bush Hog ES2052 zero turn; Cub Cadet 1641 lawnmower w/snowblower & deck; yellow IH push mower, does not start, collector; JD 314 riding mower, 48" deck, rebuild engine; 46" snowblower for JD314; MTD 1400 ser tractor w/ 32" tiller; JD 10P lawn & garden trailer; 48" blade for riding mowers, universal mount. Johnny's 6-row carrot and lettuce seeder.  
This is only a partial list. More items are arriving daily. For a current complete list visit: [www.cwpauction.com](http://www.cwpauction.com)  
Sale conducted by: **Central Wisconsin Produce Auction**  
N14676 Cty Rd O, Withee WI 54498  
**715/229-4838** email: [consignments@cwpauction.com](mailto:consignments@cwpauction.com)  
Reg. WI Auction Co. #230-053 Reg. WI Auctioneer: Mervin Lee Zimmerman #2987  
Terms: Good check or Cash on Day of Sale. All items to be paid in full before removing from the auction site.

**Family farming for the future showcased at Mid-State's annual Farm Tour**

**FOR HUB CITY TIMES**  
WISCONSIN RAPIDS -- Approximately 130 people turned out for the Mid-State Technical College annual Farm Tour on March 15, where they explored viable options for family farms to innovate as they look to meet the agriculture demands of the future.

This year's Farm Tour included a showcase of Marshland Dairy in Spencer, owned and operated by Josh and Sarah Moga. Since taking over the dairy in 2015, the Mogas have modernized the farm through gradual budget-minded investments, including installation of automatic alley scrapers and a used robotic milker in repurposed existing buildings. They also converted to all Jersey cows and began breeding and selling cattle to increase profitability.

Participants also toured Bells' Runway Acres, a 1,250-acre corn and soybean farm in Marshfield, co-owned by Josh and Ken Bell. Converted from a dairy farm in 2015, the Bells showcased their move to a dedicated grain operation, with all aspects of the business performed in-house, including soil management, planting, harvesting, grain drying, storage and trucking.

As always, the day included opportunities for networking, discussion and sharing of ideas between current agriculture students, agribusinesses and those interested in agriculture. Attendees also enjoyed interacting with different agriculture vendors at the Vendor Show.

The Farm Tour also featured a lunch presentation from the 75th Alice in Dairyland, Taylor Schaefer of Franksville. During the lunch presentation, Norm-E-Lane Farm in Chili and Seehafer's City View Dairy in Marshfield were unveiled as the Farm Tour stops for 2024.

"This tour was a great showcase of what a family-owned farm can do to keep up with the changes in agriculture," said Mid-State Marshfield Campus Dean Dr. Alex Lendved. "The farms we toured took different paths, yet both demonstrate tangible opportunities for family farms to innovate their practices for long-term success."

For information about Mid-State's agriculture degree opportunities, visit [mstc.edu/programs](http://mstc.edu/programs).

**SCOUTS**  
from page 7

grocery bag filled with non-perishable food donations. After retrieving the food donations, Scouts then head to their local food pantry or church to drop them off. For example, Soup or Socks in Marshfield is one dropoff location.

Samoset Council partners with over 50 food pantries in 13 counties. Last year, Scouts collected more than 42,000 pounds of food. Not only does this project help to fill a need in local communities, but it also teaches young boys and girls the importance of giving back to their communities.

Scouts will be with adult leaders when dropping off the fliers and picking up the donations, however, please keep an eye out as you are driving, especially in communities where there are large snow piles remaining.

**EVENT**  
from page 6

"The Program Showcase Mid-State Technical College provides is an outstanding event for students to be exposed to various career pathways they may not have

**Our Mission & Purpose**

The Samoset Council has a strong tradition as one of the nation's premier Scout Councils. Since 1910, the Boy Scouts of America has instilled timeless values of character, citizenship and leadership in each young person who has entered the Scouting program. The purpose of the Samoset Council is to manage and control the quality of the program, assemble and train volunteers, and gather resources to implement and to promote the program to parents, youth and the general community in the thirteen counties of north-central Wisconsin. The mission of the Samoset Council, Boy Scouts of America, is to prepare young people for life by providing opportunities to live the Scout Oath and Law through safe, accessible, and inclusive educational programs.

otherwise known about," said Brigitta Altmann-Austin, assistant principal and career and youth apprenticeship coordinator at Stevens Point Area Senior High School. "The hands-on interaction that each of the departments provide for the students is an excellent way to get them enthused about the next steps in their education after high school," Altmann-Austin added. "We are grateful for the partnership and the opportunities Mid-State provides without hesitation to our high school students."

Program Showcase allows students the opportunity to meet with current Mid-State students, staff and program faculty, while seeing campus labs and experiencing the hands-on learning that Mid-State offers. Students are provided a bingo card of all participating programs with the goal of stopping by as many stations as they can.

Students participated in science experiments (Liberal Arts-Associate of Science), a lock and key activity (IT Software Development), a car tire change simulation (automotive programs), a vertical jump activity (Criminal Justice studies), an augmented reality demonstration (Civil Engineering Technology-Highway Technology), an animal CPR simulation using a dog manikin (Emergency Medical Technician and Paramedic Technician), plus many more fun activities. The day concluded with Mid-State prize giveaways.



## Honoring Marshfield's 150th

# Marshfield 150 for 150: Charles E. Blodgett

NOMINATED BY TIM

### SMITH, GREAT GRANDSON

Charles E. Blodgett (1860-1929) was a city builder and pioneer in the development of Marshfield. He carved out of the circumstances of his life a career of success which was of benefit to hundreds who came within the sphere of his influence. The constructive value of that which he accomplished remains today a treasured heritage of the people of central Wisconsin.

Charles Blodgett was born in Millville, in Grant County, on June 8, 1860, a son of Erastus and Marie (Sellock) Blodgett. He was educated in the local public schools, and began his active career early in life, serving as a clerk for three years in a store in Stevens Point. When only sixteen, he went west to the Black Hills seeking adventure and perhaps fortune.

In 1880, he returned to Wisconsin, and in partnership with his brother, conducted a grocery store at Stevens Point for four years. Then with a new partner, a Mr. Talmadge, he engaged a wholesale lumbermen's supplies business at Wisconsin Rapids.

In every period of his life, Blodgett strove to find the largest opportunities, both for success and for service. It was this which led him to sell out in 1886, and then after he had operated a refreshment parlor for three years in Rhinelander, moved to Marshfield, which was then only a little town. It might have remained a little town if Charles E. Blodgett had not been able to communicate to others

the enthusiasm which he felt over its possibilities. But he inspired confidence inevitably, and others were glad to follow where he led. The first thing he did was to take over the old Tremont Hotel, which he operated for more than thirty years as the Blodgett Hotel. Under his guidance it gained wide renown and was known as one of the finest in the country for cities of this size. In 1926 he built the Charles Hotel, a new and more elaborate hostelry. Both these hotels were centers for the traveling men of the country, and one might hear words of praise for them back in New York, as well as out on the Pacific coast. They added much to the attractiveness of the city, and contributed much to its growth.

But Mr. Blodgett's interests spread to many other fields. From 1905 to 1910 he was engaged in the lumber business as a member of the Blodgett and Booth Lumber Company of Marshfield. In 1911 he established here the C.E. Blodgett Cheese, Butter and Egg Company, which he developed into the largest enterprise of its kind in Wisconsin. As an outgrowth of this

venture, cheese-receiving plants were maintained in Marshfield, Stratford, Wisconsin Rapids, Athens, Greenwood, Merriman, Osseo, Rice Lake, Stanley, Prentice, Alma Center and Ashland. In 1926, Blodgett purchased the Oneida Hotel at Rhinelander, and in 1927, erected a large annex there. The bulk of his investments, however, were in Marshfield, and in this way, he demonstrated his confidence in the city of his residence. Here he became president, in 1922, of the First National Bank, and again his services were of the greatest importance to the success of this important institution. The value of his leadership in all business affairs may be judged from the following paragraph, which formed part of an editorial tribute to him at his death:

"Marshfield and central Wisconsin will miss C.E. Blodgett's leadership. This city's steady growth has been due to him in a large measure. It is regrettable that he could not have been spared for another decade, at least, because he was intensely proud of the city and his close friends know of other plans which he hoped to materialize.



Most Wisconsin cities of this size and larger have mourned the death of a pioneer who was a business leader and an inspiration to community up-building. In none of these cities has there risen a man of greater foresight, more community pride, and a man with a greater record of achievement, both personal and public, than C.E. Blodgett."

And then speaking of another phase of his life - his constant generosity and consideration for others:

"While the rank and file of people in this community will miss him as a benefactor, there are scores who will miss his generosity in time of great need. Only Mr. Blodgett's close friends and those who have thus benefited know of his generosity. He was not a man to wear his heart on his coat sleeve, but those who

See **BLODGETT**  
page 12

VISIT US WWW.HUBCITYTIMES.COM  
WWW.SHOPBUYERSGUIDE.COM  
FOLLOW US FACEBOOK.COM/  
HUBCITYTIMESMARSHFIELD

Fraternal Order of **Eagles** #624  
Pam Voelker, Manager  
1104 S Oak Ave, Marshfield, WI 54449  
Open to the Public (715) 384-3000

**G-MAN**  
**MARCH 24th**  
**7-11:30pm**

**FISH FRY BUFFET • MARCH 24th • \$15.00**  
Serving 4-7

Check us out for all your Meetings or Dinners. Room sizes available from 10-880 people

Spring Concerts 2023  
**Central Chamber Chorale**  
**Evening at the Opera**

DR. RICHARD BRUNSON, Director • MIKA BRUNSON, Accompanist  
FREE ADMISSION

WISCONSIN RAPIDS	MEDFORD	MARSHFIELD
First Congregational Church 311 2nd Ave S Friday, March 24th 7:30 pm	St Paul's Lutheran Church 321 N Park Ave Saturday, March 25th 7:30 pm	Christ Lutheran Church 1208 W 14th St Sunday, March 26th 3:00 pm

Central Chamber Chorale, PO Box 283, Marshfield, WI 54449  
www.centralchamberchorale.com

Concert dates are subject to change  
Follow us on Facebook or check the website for updates.

**Elks** #665 USA

**BINGO SATURDAY!**

**March 25th, 2023**  
**Bingo Starts at 1:30pm**  
Doors open at noon  
Open to the public!

PROGRESSIVE JACKPOT! LIMITED FOOD MENU!

Do not need to be an Elk member to attend!

113 East 2nd St, Marshfield | 715-384-4202

MARCH YOUR WAY TO  
**IRELAND**

WIN THE DREAM TRIP OF A LIFETIME AND  
**\$3,000 CASH**

GRAND PRIZE DRAWING  
**MARCH 25 | 9PM**

**HO-CHUNK GAMING**  
WITTENBERG

**Gina's BAKERY & COFFEE SHOP**

**Hours:**  
TUESDAY - FRIDAY 8-4  
SATURDAY 8-12

100 S PACIFIC ST  
SPENCER WI 54479  
715-389-2254

Like us on

Let us do your baking!!!

**Travel this Fall with Fellow Readers of this Publication!**

**- Majestic India -**  
Departs Sept. 25, 2023

Experience the richness of Indian culture in this fascinating **10 DAY** guided tour!

**ToursMMC** **indus** exceptional experiences

For more information: Visit [Toursmmc.com](http://Toursmmc.com) or contact Devi with INDUS TRAVEL at (866) 978-2997 Ext. 913 or Email [Devinath@IndusTravels.biz](mailto:Devinath@IndusTravels.biz)

**Book today**  
Starting at only **\$2,849**  
(Includes Airfare from ORD or MSP)

**- Historic Scotland -**  
Departs Oct. 1, 2023

Discover & explore Scotland on this awesome **8 DAY** journey.

**ToursMMC** **ADELMAN DISCOVERIES**

For more information: Visit [Toursmmc.com](http://Toursmmc.com) or contact Chris Brough with Adelman Discoveries at (866) 952-2884 or Email [CBrough@AdelmanTravel.com](mailto:CBrough@AdelmanTravel.com)

**Book & SAVE \$200!**  
**\$3,249**  
if by May 31\* (Includes Airfare from ORD or MSP)

**- Beautiful France -**  
Departs Oct. 11, 2023

Experience everything the French Riviera has to offer on an **8 DAY** tour.

**ToursMMC** **ADELMAN DISCOVERIES**

For more information: Visit [Toursmmc.com](http://Toursmmc.com) or contact Chris Brough with Adelman Discoveries at (866) 952-2884 or Email [CBrough@AdelmanTravel.com](mailto:CBrough@AdelmanTravel.com)

**Book & SAVE \$200!**  
**\$3,399**  
if by May 31\* (Includes Airfare from ORD or MSP)

**VISIT TOURSMMC.COM**

# High school basketball players, programs recognized

BY GENE DELISIO  
CONTRIBUTING WRITER

**MARSHFIELD** -- Wisconsin Valley All-Conference girls' basketball team members have been announced.

First-team selections include Danielle Minsaas, Marshfield; Emma Jossie, Stevens Point; Lexie White and Kelly Kray, Wausau-West; and Mia Ott, Merrill.

Second-team members

include Ayana Bousum and Ashley Grancorvitz, Marshfield; Lauren Strasman, Stevens Point; Braelyn Beiler, DC Everest; and Molly Anderson, Wausau-West.

Honorable Mention selections are Raella Schueller and Zaida Kolbeck, Marshfield; Kristin Radtke and Aliyah Jennings, Wisconsin Rapids; Tahlia Moe and Brittany Beadles, Stevens Point;

Katie Schultz, D.C. Everest; Charlie Place, Wausau-East; Kenzie Deaton, Wausau-West; and Alayna Pozorski and Prayla Pyan, Merrill.

Player of the Year honors go to Emma Jossie, Stevens Point, while Coach of the Year honors go to Kraig Terpstra, Stevens Point.

Meanwhile, WBCA All-State girls' basketball teams have been announced.

In Division 1, Danielle Minsaas of Marshfield and

Emma Jossie of Stevens Point are both Honorable Mentions.

In Division 4, Honorable Mention honors go to Annamarie Aue of Auburndale, and Delaney Rochester and Paris Opelt, both of Neillsville.

In Division 5, first-team selections include Reagan Borchardt of Edgar, Addison Lavicka from Athens and Sarah Shaw from Wisconsin Rapids Assumption. Honorable Mention honors go to Sophia Coker of Athens, Tatum Weir of Gilman and Anna Schooley of Assumption.

Some basketball players from central Wisconsin are receiving special recognition from the Wisconsin Basketball Coaches Association, as members of the Elite Academic All-State team. These are 31 seniors from around the state who carry grade point averages of at least 3.5 and ACT scores of at least 25. That group includes Davin Stoffel of Mosinee; Marcus Hall of D.C. Everest; Lexie White of Wausau-West; and Julianna Ouimette of Lakeland.

In addition, some central Wisconsin basketball

programs are receiving team academic all-state awards. In boys' basketball, Stratford has the highest team grade point average in the state in Division 4 at 3.861, while in Division 5, Marshfield Columbus has the second-highest GPA at 3.728, and Wausau Newman is third at 3.709.

In girls' basketball, Tomahawk leads Division 3 with a team GPA of 3.968, while Altoona is third at 3.939, and the Northland Lutheran girls are second in Division 5 with a team GPA of 3.908.

BATH FITTER®



**FITS YOUR standards**

When high quality is the only quality that matters, we fit your standards. Our high-gloss, custom-crafted baths and showers are backed by a lifetime guarantee. Why have over two million people brought Bath Fitter into their homes? *It Just Fits.*

**OUR BENEFITS**



One Day Installations\*



Seamless Wall



Two Million Installs



LIFETIME WARRANTY

**20% OFF UP TO \$1203\***

on a complete Bath Fitter system

OR

**NO INTEREST UNTIL 2028\*\***

Book your **FREE** design **CONSULTATION** today!

1-715-972-6768

511 BAY PARK SQUARE GREEN BAY, WI 54304



**It Just Fits® BATHFITTERGREENBAY.COM**

\*Registered trademark of Bath Fitter Franchising Inc. \*\*Special offer good on the purchase of a bathtub or shower, wall and faucet kit. One offer per customer. Discount is 20% off up to \$1203 or no interest for 60 Months. Discount applies to same day purchases only. Previous orders and estimates excluded. Offer valid only at the above location. \*\* Subject to credit approval. Minimum monthly payments required. †Most Bath Fitter tub installations are completed in one day. Some exceptions apply. See location for full details. Offer valid until 03-31-2023.

## Noel Denniston remembered

BY GENE DELISIO  
CONTRIBUTING WRITER

history to date. Noel also served for four years as Pittsville Athletic Director.

**MARSHFIELD** -- Former Pittsville High School boys' basketball coach Noel Denniston died March 9 at the age of 79, at House of the Dove in Marshfield.

Noel was a Pittsville native who played basketball for the Panthers, and led the Marawood Conference in scoring during the 1960-61 season.

Denniston obtained his teaching degree at UW-La Crosse, and after teaching in Oshkosh for two years, joined the Pittsville High School staff. He served two terms as boys' basketball coach, between 1968 and 1978, and also between 1986 and 1994. Noel compiled an overall record of 244-148, winning or sharing three Marawood Conference championships. His 1990 team was 25-2 and advanced to the WIAA Class 'C' state tournament, the only one in school



Denniston

### BLODGETT from page 11

knew him best were aware of the fact that his heart was easily touched and that he responded generously. He spent little time at play. His was a busy life, devoid of many pleasures which surrounded the average businessman. He loved children and found pleasure in bringing happiness to sorely beset deserving boys and girls and so unostentatiously was his generosity demonstrated that few were aware of it."

On March 15, 1866,

Charles E. Blodgett married Nettie E. Booth, daughter of Andrew J. and Sarah Lydia (White) Booth, of Stevens Point. They became the parents of six children: Zoa Irene, married Harry McCain; Jerrie Booth, married Genevieve Regina Burns; Pauline Florence, married Anson James Campbell; Guy Erastus, married Charlotte Anderson; Lucile Jeanette, married Wilbur M. Johnson; and Marjorie Ruth, married Ralph Warnecke.

Mr. Blodgett's death occurred on June 3, 1929, at Marceline, Missouri as he

was on his way to California in the interest of his health, and while his passing was not unexpected, it came, nevertheless, as a severe shock to the city where he had been a leading figure for so many years. Everywhere words of deep regret were heard as officials of Marshfield joined with those in other walks of life to pay tribute to him who was gone.

*\*Portions taken from an Encyclopedia of American Biography by the American Historical Society, Inc., New York, 1931*

# HASSLE-FREE SERVICE

# IN YOUR DRIVEWAY



Need a mower tune-up but no trailer or time?

We'll get you ready to mow with Power Pac Mobile Service.

HERE'S HOW IT WORKS:

- We come to **YOU** with our fully-equipped Mobile Service trailer and perform a professional-grade tune-up **right in your driveway!**
- Leave your equipment out for us – we'll do the rest!
- In the spring and fall, mobile service is available for:
  - Mowers and snowblowers
  - Mower to snowblower switchovers
  - Compact tractors

THE BEST PART:

It costs the same as a tune-up in our shop!!

For more information or to book your appointment, visit:

powerpacequipment.com/MobileService



JOHN DEERE



3802 S. Central Ave. Marshfield | 715-387-1106