

Check out our **PELLET STOVE** ad on the back page!

Marshfield Clinic Health System announces job cuts

FOR HUB CITY TIMES

MARSHFIELD -- Marshfield Clinic Health System March 1 announced a reduction in staff that will impact 346 employees among the organization's more than 12,000 employee workforce in Wisconsin. The decision comes against the backdrop of a health care industry challenged by skyrocketing labor costs, higher supply expenses and reduction in reimbursements, according to a press release.

"We are not immune to the immense pressure and unprecedented challenges gripping the health care industry in recent years, which has required us to identify ways to be more efficient and more resourceful," said Dr. Susan Turney, CEO Marshfield Clinic Health System. "Reducing staff is always painful. This is ultimately about preserving the long-term efficiency and sustainability of our organization," Turney added. "We are committed to supporting all affected employees with resources and services to aide them in their transition, including assistance searching for other roles within the Health System."

The total number of employees affected represents less than three percent of the Health System's employee base. Additionally the Health System eliminated more than 500 positions that have been unfilled and no longer recruited, which has allowed the Health System to lessen the impact on employees, the press release also stated.

See CUTS page 7

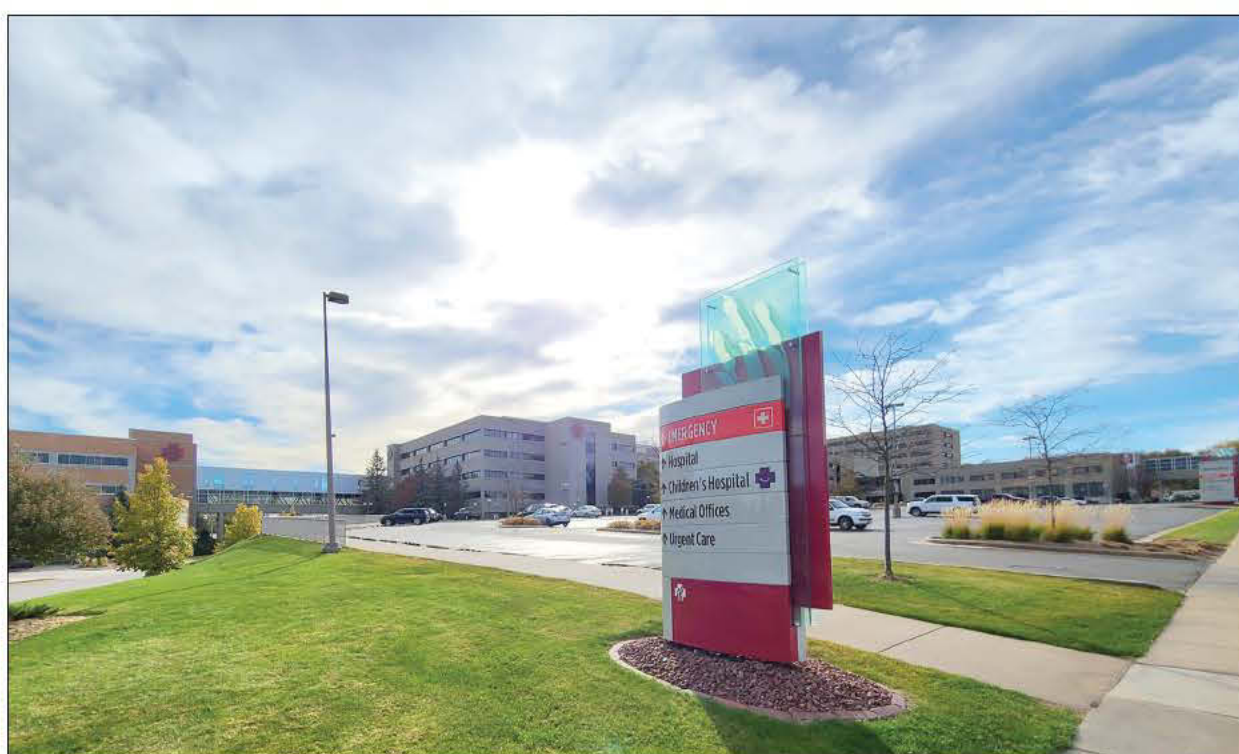

A view of the Marshfield Clinic Health System campus in Marshfield, as seen in October 2022.

Thom Gerretsen photo

MALL OVER 650 Chairs In Stock
Recliner • Queen Ann • Accent
 113 W 9th St, Marshfield, WI 54449
 (715) 384-3166 • www.mallfurniturewi.com
 Hours: Mon-Fri: 10-5 • Sat: 10-3 • Sun: 12-3

HOME SATELLITE CENTER, LLC
 SAVE some MONEY and Switch
dish DIRECTV
HOME SATELLITE CENTER, LLC
 715-387-4206 • 612 E. Arnold St. • Marshfield
homesatellitecenter.getdish.com

Put your trust in an agent who wants the best for you!

21 Ben was extremely helpful throughout my home buying process. He knew I was a first time home buyer and laid everything out perfectly for me. One of the most professional and personable people I have ever met.
 ~ Ethan A., Neillsville

BEN ZAWISLAN
 715-323-9837
ben@c21goldkey.com

CENTURY 21
 Gold Key Realty, Inc.

Climate Controlled Storage. Sign up now, 10X15 for \$98 a month, get 2nd month FREE
(844)632-5377
www.kingdomstorage.com

Mention your church when you rent to have them receive a monthly title for doing business with us

Located at the Marshfield Mall
 503 E. Ives St.
 Marshfield, WI

T. WILLEFAHRT CONCRETE & EXCAVATING LLC
FULL LINE OF CONCRETE SERVICES!

- Site Prep
- Building Prep
- Lot Prep
- Concrete Removal
- Stump Removal
- Ditching
- Trenching
- Auger Holes - 15"-18"-24"
- Culverts
- Brush Hogging/Trail Mowing
- Fully Insured

Trent Willfahrt
 715-305-4295

SPECIALIZING IN CONCRETE AND EXCAVATING SERVICES

7 LUCKY DAYS
HUGE IN-STOCK SALE!
UP TO 76% OFF!

Reclining Sofas starting at \$699⁹⁵

Closeout In-Stock Sectionals!

Closeout Mattress Sets & All Adjustable Foundations Sale Priced!

Many 1/2 Priced Bedroom and Dining Room Suites!

Dishwashers starting at \$499⁹⁵

La-Z-Boy Reclining Sofas & Loveseats starting at \$999⁹⁵

La-Z-Boy Power Recliners starting at \$899⁹⁵

Chest Freezers starting at \$299⁹⁵

Refrigerators starting at \$699⁹⁵

Washers & Dryers starting at \$499⁹⁵ each

MITTEN'S
 EST. 1938
 Family Owned & Operated for 84 Years!

Premium, Quality Furniture, Appliances and Electronics Only At Mittens

171 S. Central Ave., Marshfield, WI 54449
715-387-8605 www.mittensfurniture.com
 Mon.-Wed. 8-6; Thurs. & Fri. 8-8; Sat. 8-5; Sun. 11-4

Richard, Auburndale

Congratulations! Enjoy the Ride!

Hughes Service

226 Main, Milladore, WI
hughesservice.com

Open M-F 8am-6pm
 Saturday 8am-12pm

715-457-2114

School referendum: Beyond the price tag

Parts of MHS would see first-ever upgrades

BY MIKE WARREN
EDITOR

Part III of V
MARSHFIELD – As our series on the Marshfield School District's proposed \$99.5 million referendum and facilities improvement plan continues, we take a closer look in this edition at the athletic and operational building system improvements planned for Marshfield High School.

The proposed improvements were identified by the district's Community-Based Facility Planning Committee, a group of school officials and residents who have been working since May

2022 to create a new, long-range facility plan for the district.

The fieldhouse wing of the MHS campus would see significant changes under the proposed plan.

"When you look at our current footprint – the 1968 footprint – we had a single-gender sport, and we didn't have all the offerings that we do now, even in that single-gender sport," said Athletic Director Nathan Delaney, during a recent program Hub City Times produced, in conjunction with Marshfield Broadcasting. "So, fast forward to the 70s and Title IX and the addition of some

of the other sports that are indoors, particularly gymnastics and swimming, it kind of puts stress on a facility that was built 55 years ago."

The proposal includes an expanded swimming deck space along the east side of the pool. "To watch a swim meet right now you have to watch it from the fieldhouse," Delaney points out. "That creates its own set of safety and logistical issues. Not necessarily a great viewing environment for our spectators."

There's also a plan to add a new fitness and weight room facility onto the south side of the fieldhouse,

expanded and renovated boys' and girls' locker rooms along the east side and new bleachers, which would replace the original, wooden ones installed 55 years ago.

Terry Frankland, a member of the Facility Planning Committee which identified the district's needs, said the improvement plan should be looked at as more than just new or better facilities for students, parents and the Marshfield community.

"Being a former businessman in Marshfield, we have to be aware it's a marketing tool," Frankland said. "Families moving to this community, with Highway 10 being four-lane to Stevens Point, and basically four-lane now to Wausau, people say, 'Well, I'm going to work for a facility in Marshfield, but...this high school has more to offer than our high school, and they're more updated.' We need to be aware of that," he adds. "It's a big marketing tool to have state-of-the-art equipment."

Superintendent Dr. Ryan Christianson is quick to point out the proposed improvements in the athletic spaces at MHS are not geared toward just sports programs.

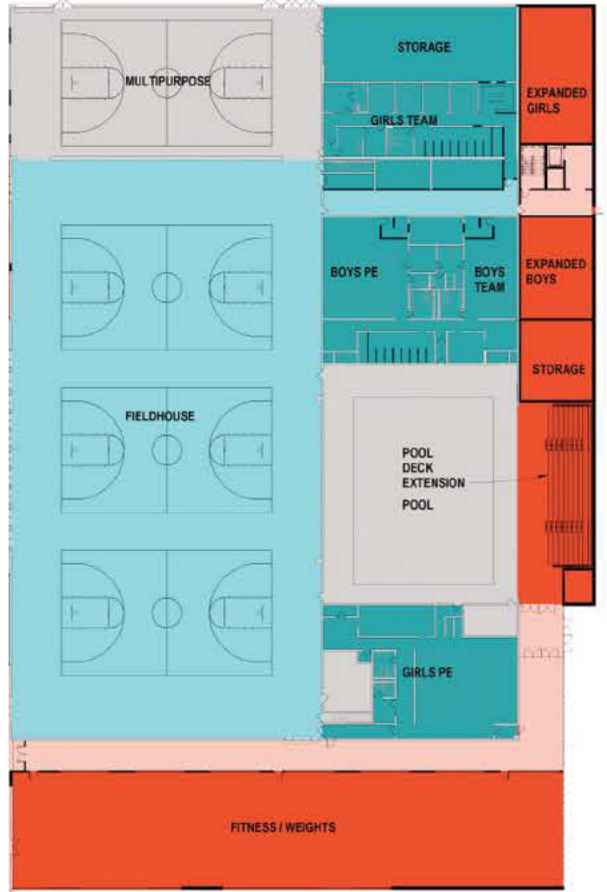

This image shows the proposed additions and improvements to the athletic and P.E. spaces at MHS. Areas highlighted in red and pink indicate new construction. Dark green spaces show areas that would receive major renovation, while the lighter green indicates some minor upgrades. Bray Architects image

"It does include our regular physical education curriculum as well," he says. "I think it's important to note that the variety of P.E. courses and the diversity of curricula within those P.E. courses that we have today is so

See REFERENDUM page 5

CLOVERDALE COUNTRY STORE

STORE HOURS: Mon. - Fri. 8:30 am - 6:30 pm • Sat. 8:30 am - 4 pm • Closed Sunday
2 miles South of Curtiss on Hwy. E • 715-223-4797
We accept: SNAP/EBT Cards

Bacon Hardwood Smoked Frozen 48 oz. ONLY \$7.89	Parmesan Cheese Shaved 5 lbs. ONLY \$4.89	Feta Cheese Crumbles 5 lbs. ONLY \$4.89
Sausage Patties Uncooked - Regular - Frozen 10 lbs. ONLY \$8.99	Blue Cheese 1/2 in. Crumbles 5 lbs. ONLY \$4.89	Walnuts Halves & Pieces ONLY \$1.89 a lb.

OPEN MONDAY - FRIDAY 8:30-6:30 • SATURDAY 8:30-4:00

Bacon Sliced Hardwood Smoked - Frozen 16 oz. ONLY \$2.49	American Cheese Shredded 5 lbs. ONLY \$8.99	Pecan Halves ONLY \$2.89 a lb.
Bacon Uncured Original - Frozen 12 oz. ONLY \$1.89	Butter Salted - Whipped 5 lbs. ONLY \$12.89	Angel Food Cake Mix 16 oz. ONLY 59¢
Hot Dogs Uncured Beef - Frozen 10 oz. ONLY \$1.29	Pepper Jack Cheese 5 lbs. ONLY \$1.89 a lb.	Chocolate Chips Semi-Sweet 12 oz. ONLY \$1.29
Canadian Bacon Sliced - Frozen 8 oz. ONLY 69¢	Colby Cheese w/Salaam 5 lbs. ONLY \$1.79 a lb.	Peanuts Dry Honey Roasted 16 oz. ONLY \$1.99
Pork Chops Bone-In, Ends & Pieces - Frozen 10 lbs. ONLY 99¢ a lb.	Monterey Jack Cheese w/Pepperoni 5 lbs. ONLY \$1.79 a lb.	Coffee Ground Master Blend 26.8 oz. ONLY \$5.99
Chicken Breast Sliced - Oven Roasted - Frozen 7 oz. ONLY 59¢	Monterey Jack Cheese Roasted Garlic 5 lbs. ONLY \$1.69 a lb.	Pork Loins - Frozen Assorted Flavors 3 lbs. ONLY \$1.99 a lb.
Pizza Rolls Triple Pepperoni - 50 ct. - Frozen 24 oz. ONLY \$3.99	Ham - Uncured Sweet Maple - Frozen 4 lbs. ONLY \$1.49 a lb.	Chicken Breast Oven Roasted - Frozen 6 lbs. ONLY \$1.39 a lb.
Ground Turkey Chub 85-15 - Frozen 16 oz. ONLY \$1.79	Taco Meat Turkey - Frozen 16 oz. ONLY \$1.79	Smoked Sausage Honey BBQ - Frozen 5 lbs. ONLY \$5.99
Polish Sausage Fully Cooked - Skinless Frozen 5 lbs. ONLY \$3.99	Pizza Thin Crust Cheese - Frozen 19 oz. ONLY \$1.99	Ham Smoked - Frozen 11 lbs. ONLY \$1.49 a lb.

In-store only. We reserve the right to limit quantities.

HAPPY HOUR

MARCH 1-31 • 2:00PM-4:00PM

Concrete Mixers are the perfect afternoon pick-me-up. Head over to Culver's to beat the midday slump! Buy one get one free medium concretes mon-wed between 2-4 pm

Culver's of Marshfield
109 W Upham St
Marshfield, WI 54449
(715) 384-3223

CULVERS.COM



Mike Gillette winds up a fairway shot, as he plays a round of simulated indoor golf with two others March 5 at The Clubhaus, 1213 S. Central Ave, Marshfield. Mike Warren photo

Outside in: Clubhaus brings indoor golf to Marshfield

BY MIKE WARREN
EDITOR

MARSHFIELD – Marshfield golf enthusiasts now have a place they can enjoy their sport – and work on their game – year-round.

The Clubhaus opened recently at 1213 S. Central Ave, complete with four golf simulators, a full bar, refreshments, and a few small dining tables. The owners are Richard Reis, his two brothers Michael Stiemke-Reis and Johnny Tomke, and their friend Cale Bauer.

"We're all golfers," says Richard Reis. "I've been golfing the longest among the group. I've been playing my whole life. I love it. I'm an everyday player," he adds. "Those other guys used to play a lot of softball. When COVID hit it ended softball, and so they had to pick up a new sport. They all bought new clubs and started going to the course on a regular basis," Reis recalls. "And we started driving up to Wausau to play at 4 Seasons in the winter. And we said, 'Marshfield could really use this.' We kind of felt also like Marshfield could use a little bit more activities, more options for folks, something to do that's not going to the

movies or the roller-skating rink," Reis added. "So we drove up to Wausau a few times and played up there and loved it, and we knew that we could bring it here. We knew a lot of other friends and golfers that drove up to Wausau or over to Appleton to play. And so we kind of felt like we could build something that would be good for the young adult population, good for older guys who've been playing golf their whole life, and good for families."

Reis says the simulators are set up for regular rounds of golf, driving and practice ranges, mini golf and putt-putt games for the kids.

See GOLF page 11

Marshfield firefighters and police officers are doing more with less...now more than ever

As our community grows, public safety is increasingly at risk. We need additional fire fighters and police officers to adequately protect our community.

VOTE YES

APRIL 4th on the Public Safety Referendum

For a Safer Marshfield

Paid for by Marshfield Firefighters Local 1021 WITH Citizens for Public Safety

March Sale

March 13-17

Order a quarter ORGANIC GRASSFED BEEF for FREE processing for this year!

Call & Save: 715-773-0579

Greenwood Meadows
Organic Pastured Meats • N12458 Cty Hwy O, Greenwood

All packaged and frozen! Just pick up!

- Re-Roofs
- New Construction
- Flat Roofs
- Roof Repairs
- Gutter Cleaning
- Gutter Guard Installation

Call 715.316.7086
Free Estimates • Insured

festival
foods



SLAMMIN' SAVINGS

3.49

PER POUND
Dad's
Chicken
Breasts

trimmed, boneless, skinless
• original or marinated
• no antibiotics ever

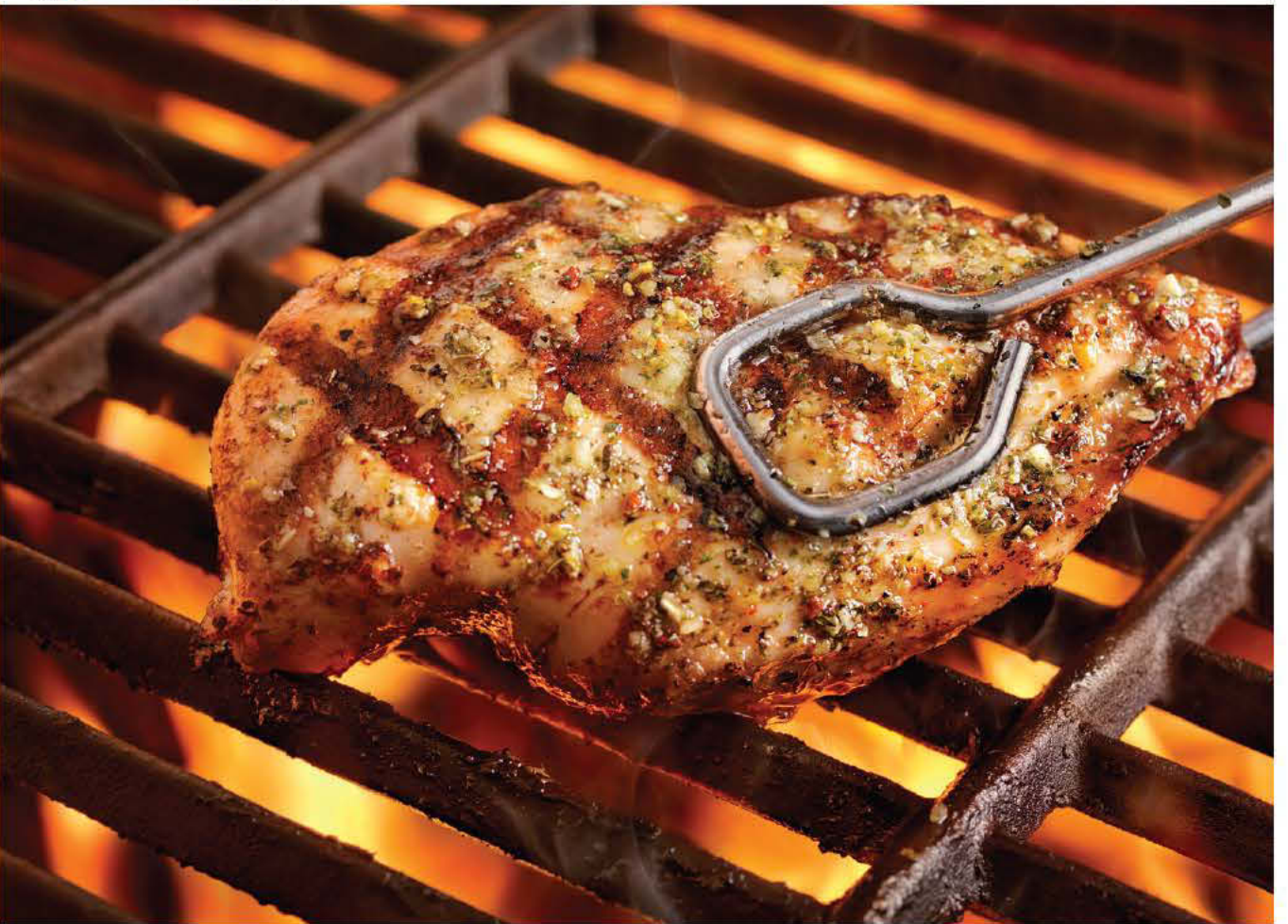

1.69 **Cosmic Crisp**
Apples
PER POUND



COSMIC CRISP

\$8 **Certified Angus Beef**
New York Strip Steak
8 oz.



CERTIFIED ANGUS BEEF

9.99 **Verlasso**
Fresh, Premium
Salmon Fillets
PER POUND

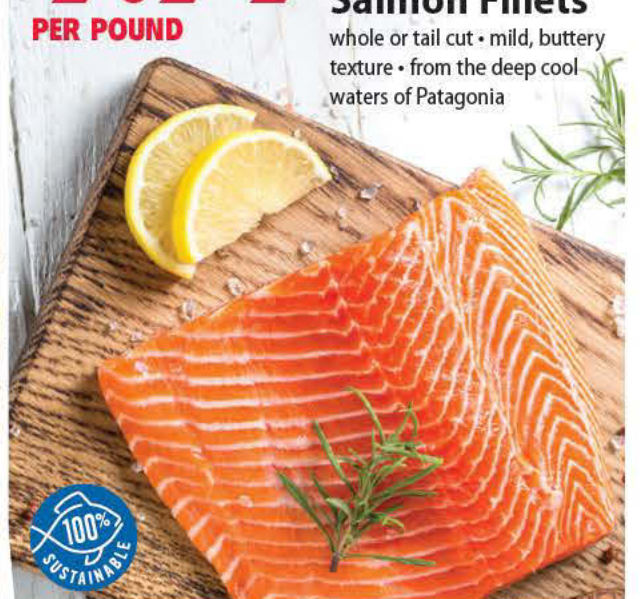

100% SUSTAINABLE

festival
GAS REWARDS
EARN DISCOUNTS ON *PowerTrain* GAS

FREE GAS REWARDS JUST BY SHOPPING!

AD COUPON

2/\$7

Fresh Express
Chopped Salads

9.3 - 13 oz. • assorted varieties



LIMIT 4

Valid after minimum \$5 purchase.
Limit 1 coupon per item, per visit. Valid through 3/21/23.

AD COUPON

99¢

Joan of Arc
Kidney or Chili Beans

15 - 15.5 oz. • dark or light red kidney beans or spicy chili beans



LIMIT 8

Valid after minimum \$5 purchase.
Limit 1 coupon per item, per visit. Valid through 3/21/23.

AD COUPON

3.49

Festival
Butter

1 lb. quarters
• salted or unsalted



LIMIT 1

Valid after minimum \$5 purchase.
Limit 1 coupon per item, per visit. Valid through 3/21/23.

AD COUPON

3.99

Kemps
Ice Cream

48 oz. • assorted varieties
• excludes simply crafted premium ice cream



LIMIT 2

Valid after minimum \$5 purchase.
Limit 1 coupon per item, per visit. Valid through 3/21/23.

AD COUPON

2/\$5

Land O Lakes
Shredded or
Snack Cheese

8 oz. • assorted varieties



LIMIT 4

Valid after minimum \$5 purchase.
Limit 1 coupon per item, per visit. Valid through 3/21/23.

AD COUPON

10.99

Pepsi or
Mountain Dew
Products

24 pack, 12 oz. cans • assorted varieties



LIMIT 2

Valid after minimum \$5 purchase.
Limit 1 coupon per item, per visit. Valid through 3/21/23.

AD COUPON

2.99

Jimmy Dean
Bacon

12 oz. • hickory smoked or applewood smoked



LIMIT 2

Valid after minimum \$5 purchase.
Limit 1 coupon per item, per visit. Valid through 3/21/23.

AD COUPON

2/\$3

Betty Crocker
Hamburger Helper

4.7 - 8.7 oz. • assorted varieties



LIMIT 4

Valid after minimum \$5 purchase.
Limit 1 coupon per item, per visit. Valid through 3/21/23.

AD COUPON

3/\$9

Frito-Lay
Cheetos or Fritos

7 - 9 oz. cheetos; 9.25 - 9.75 oz. fritos • assorted varieties



LIMIT 1 OFFER

Valid after minimum \$5 purchase.
Limit 1 coupon per item, per visit. Valid through 3/21/23.

AD COUPON

1.79

Essential Everyday
Cream Cheese

8 oz. box • regular or 1/3 less fat



LIMIT 4

Valid after minimum \$5 purchase.
Limit 1 coupon per item, per visit. Valid through 3/21/23.

AD COUPON

2/\$7

when you buy 2 or \$3.99 each
Nabisco Snack Crackers,
Chips Ahoy! Cookies or
Toasted Chips

3.5 - 9 oz. crackers; 9.5 - 13 oz. cookies; 7.1 - 8.1 oz. toasted chips • assorted varieties



LIMIT 1 OFFER

Valid after minimum \$5 purchase.
Limit 1 coupon per item, per visit. Valid through 3/21/23.

AD COUPON

6.99 EA.

when you buy 3 or \$8.99 each
Coca-Cola Products

12 pack, 12 oz. cans
• 8 pack, 12 oz. bottles
• assorted varieties



LIMIT 1 OFFER

Valid after minimum \$5 purchase.
Limit 1 coupon per item, per visit. Valid through 3/21/23.

festival
foods

HOOPS 'N'
HOPS

Scan QR code to view our online beer & seltzer ad



VALID WEDNESDAY 3/15/23 - TUESDAY 3/21/23

Present entire ad to redeem coupons



FestFoods.com

OBITUARIES



BERNADINE FRANCES WEBER

Bernadine F. Weber of Marshfield, WI died at age 93 on Thursday, March 2, 2023, at Wells Nature View on South Apple Av., Marshfield, WI surrounded and comforted by her family.

Bernadine was born on March 31, 1929, in Spokeville/Loyal, WI to Oscar G. and Laura (Litka) Bauer. She attended school in the Spencer/Loyal area and began her working career as a nanny in Marshfield. She was united in marriage to Joseph M. Weber on June 16, 1948, at Christ the King Church in Spencer, WI. She spent the rest of her working career at Weber's Farm Store west of Marshfield, raising a family and developing the business, along with her husband. For most of those years, Bernadine was the store manager. Currently, the Weber/Heiman Holstein farms thrive with the 6th generation already involved with the operations. Weber's Farm Store was purchased by Ken (Joellen), Kim (Cheryl) and Kelvin (Marilyn) Heiman and their wives in 1995.

Bernadine was often called "Birdie" or "Berdean" by many close friends. She, along with her husband, Joseph, enjoyed an active social life throughout their marriage of 67 years. She loved playing cards, dancing in her earlier years, gardening, cooking, fishing, bowling, traveling, camping, and especially enjoyed doing things with the grand kids. Bernadine was very devoted to her family! She was the matriarch of the family and planned many, many gatherings to keep the family close and connected. Bernadine loved to laugh and joke around and extended that energy while waiting on countless customers at Weber's Farm Store over the years as well as to her family and friends.

Bernadine, along with her husband, Joseph, was financially supportive of many Marshfield community advancements over the years. They were especially proud of the establishment of the Joseph and Bernadine Weber Nature Park at 2901 West 5th St. They purchased wooded acreage at the west side of Marshfield and collaborated with the city of Marshfield to give back to the community an additional park area for everyone to enjoy nature. Both were active church members at Our Lady of Peace and active in the community throughout their entire married life. She was a member of Parish Catholic Women (PCCW) and Lady Knights. During the span of her working career, Bernadine received many awards and honors related to farming, especially with her efforts as a businesswoman at Weber's Farm Store.

Bernadine was very proud of her family and is survived by her children, Carol J. Tomke, Patricia A. Binder, Joellen J. (Ken) Heiman, and David P. (Denise) Weber; grandchildren, Tara L. (Matt) Maertens, Tanya L. (Nate) Brown, Allison L. (Jesse) Richard, Michelle L. (Josh) Heiman, Ryan P. (Amanda) Heiman, Josh K. (Heather) Heiman, Sarah E. (Nick) Slipka, Renee M. (Brad) Wojciechowski, Scott J. (Jordann) Weber, Cody D. (Kasondra) Weber, Brad R. (Alisha) Weber, Eric J. (Calli) Weber, Laura S. (Cody) Weber; step-grandchildren, Evan J. and Eric J. Salisbury, Elizabeth J. (Damian) Wilatoski; great-grandchildren, Jacob A. Maertens, Christopher M. Maertens, Megan A. Maertens, Bradley J. Maertens, Olivia G. Brown, Reese J. Richard, Jaedyn J. Kmiec, Brooklyn J. Kmiec, Tyler R. Heiman, Samuel J. Heiman, Eileigh E. Heiman, Harper M. Heiman, Madelyn J. Heiman, Jaxon K. Heiman, Graysen H. Slipka, Hannah M. Slipka, Emerson J. Wojciechowski, Campbell M. Wojciechowski, Oscar D. Weber; step-great-grandchildren, James A. Scheel, Julia A. Wilatoski, Entley J. Salisbury; brother, Allan E. (Carol) Bauer; sisters-in-law, Eileen M. (Peter) Weber, Iris J. (Voelker) Bauer.

Bernadine was preceded in death by her husband, Joseph M. Weber; son, Joel R. Weber; daughter-in-law, Marlene M. (Spindler) Weber; son-in-law James C. Binder; ex-son-in-law Michael R. Tomke; parents, Oscar G. and Laura (Litka) Bauer; father-and mother-in-law, John P. and Margaret (Feess) Weber; siblings, Dorothy B. (Ralph) Fischer, Jerome R. Bauer; brother-in-law, Ralph J. Fischer; granddaughter, Jessica L. Binder.

Rembs Funeral Home, 300 S. Oak Ave. Marshfield, WI, 54449, is serving the family. Visitation will be held from 4:00 to 7:00 pm on Thursday, March 16, 2023, at Rembs Funeral Home. A celebration of life and Mass of Christian Burial will be held at Our Lady of Peace, 1414 W. 5th St., Marshfield, WI 54449, at 11:00 am on Friday, March 17, 2023, where visitation will be from 9:00 am until service time. Rev. Douglas Robertson will officiate. The service will be streamed online at www.facebook.com/rembsfuneralhomes. Friends and family may offer online condolences at www.rembsfh.com.

The Bernadine Weber family wishes to express their heartfelt thanks to the many health care professionals for their compassionate care given to Bernadine at Wells Nature View on South Apple Av. with the support of St. Croix Hospice throughout her journey. She will be dearly missed by her family and friends. In lieu of flowers, a memorial will be established in Bernadine's memory to continue future beautification of Joseph & Bernadine Nature Park, Marshfield, WI. If you wish to contribute to this memorial, send your gift to Joellen Heiman, 10487 Lincoln Ave, Marshfield, WI 54449 or to the Joseph and Bernadine Weber Park Fund established at the Marshfield Area Community Foundation, 211 East Second St., Suite 2, Marshfield, WI 54449.



WALLACE F. REEK

Wallace F. Reek, age 90, of Marshfield, Wisconsin, passed away at the House of the Dove on March 7, 2023, just a week before his 91st birthday. A Funeral Service will be held at 11:00 AM on Thursday, March 16, 2023, at Immanuel Lutheran Church (604 S. Chestnut Ave) in Marshfield, Wisconsin. Visitation will be held at the church from 9:00 AM until the service. A luncheon will be served at the church following the funeral service and veteran's memorial.

Wally was born March 14, 1932, the son of Fred and Catherine (Hintz) Reek in Nasonville, Wisconsin. He graduated from Marshfield High School in 1950, where he played baseball, football, and hockey. He was united in marriage with the love of his life, Shirley E. Nelson, at Immanuel Lutheran Church in Marshfield on September 19, 1953. Wally and Shirley have been active members of Immanuel Lutheran Church and volunteers with many organizations in Marshfield.

Wally survived by his Wife of 69 years, Shirley; Children, Randal (Laurie) Reek of Marshfield, and Laura (David) Rice of Naples, Florida. "Papa" will be missed by his Grandchildren, Aaron Reek, Adam (Lauren) Reek, Eric Rice and Michelle (Matthew) Wallace; and Great-Grandchildren, Caroline and Victoria Rice, and Charlotte and Theodore Reek.

Wally enjoyed spending four seasons at their cottage, snowmobiling, hunting, and fishing - including many trips to Canada. It was always "A beautiful day in Wisconsin!" He was a lifetime member of the Marshfield Elks Club, and active member of the local Rotary Club where he was the committee chair that installed the fishing pier on the upper pond at Wildwood Park.

Wallace served in the Army from 1953 to 1955, including a tour in Korea. He was discharged as a Sergeant in the motor pool. He was involved in the auto business for the rest of his working career, including selling auto parts, the owner of a service station and used car lot, partner in a local new car dealership, sales manager, and owner of the Chrysler/Jeep dealership in Marshfield.

Online condolences may be made at www.hansenschillingfuneralhome.com for your convenience.

Marshfield professor presents symposium on the 'Psychology of Disasters'

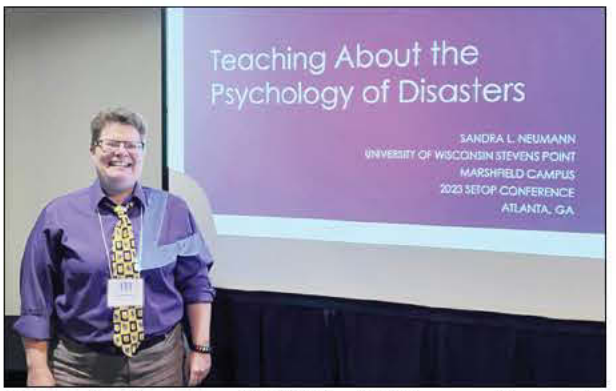

Dr. Sandra Neumann, UWSP-Marshfield, presenting at the 2023 SETOP Conference in Atlanta, GA. Submitted photo

FOR HUB CITY TIMES

MARSHFIELD - UW-Stevens Point at Marshfield Professor Sandy Neumann continues to exhibit a passion for collaboration and pedagogy at professional conferences. Recently she presented at the 2023 Southeastern Psychological Teaching of Psychology Conference in Atlanta, GA, about the "Psychology of Disasters."

Professor Neumann's study of the human behavior and the relation to how people are impacted by environmental challenges is conceptual in theory, but significant to the overall field of psychology. In her presentation, she challenged her colleagues to begin discussions with students on disaster preparedness and to begin to analyze the emotional states and mental perspectives of individuals in relation to climate change.

"I enjoy presenting at these professional conferences," Dr. Neumann stated. "Whenever I have the opportunity to share scholarship in the professional development setting, I'm invigorated by the dialogue and look forward to sharing conceptual ideas with my colleagues."

Learn about public safety referendum at community forums

FOR HUB CITY TIMES

MARSHFIELD - Marshfield residents wanting more information about the city's upcoming public safety referendum can get it at two upcoming forums.

On April 4, voters in the city of Marshfield will consider increased property tax funding to support hiring and retaining nine full-time firefighters/paramedics, one full-time police officer, one full-time Police Department records specialist, and one full-time administrative assistant to be split between the Police and Fire departments.

Residents will be asked whether they support an increase in the city's tax levy by a total of 7.124 percent, which would result in an overall tax levy of \$16,992,899, and - on an ongoing basis - would include the increase of \$1,130,000 for each fiscal year going forward.

According to city officials, current public safety funding and staffing

levels are insufficient to meet the community's current and projected future needs. In 2022, the Marshfield Fire and Rescue Department could not fill three open firefighter/paramedic positions due to budget constraints, despite it being the busiest year on record. Over the past decade, Marshfield Fire and Rescue's staffing levels have remained stagnant - even though calls for service have increased by 55 percent. In 2022, crews responded to a record 4,074 calls for service. Current staffing levels have made it difficult for the department to respond to calls for service, as 25 percent of calls come concurrently, according to a city press release.

"We are at a critical juncture to determine the level of fire and EMS services we want in our community," said City of Marshfield Fire Chief Pete Fletty.

At the Police Department, recent budget cuts have prevented them from finding replacements for recently-vacated positions,

resulting in a strain on the department to maintain the same level of service, a press release states. With fewer officers available, the department has a decreased capacity to carry out non-emergency department duties, such as proactive patrolling and participation in community engagement events.

These challenges are not unique to Marshfield, but reflect a broader trend across the state, as police and fire/EMS departments struggle to meet the growing needs of communities.

"While our departments have risen to meet the needs of our community by working smarter, creating efficiencies, collaborating with stakeholders, and prioritizing what types of service we can provide, it has become increasingly difficult to provide services as expected," said City Administrator Steve Barg.

If the referendum is approved, the city's annual property tax would

See FORUMS page 6

Buyers' Guide
 HUB-CITY Times
 Your Marketplace Connection for Marshfield and Surrounding Areas Since 1987.
 The Marshfield Buyers' Guide is published by Multi Media Channels, LLC every Wednesday.
 104 East 2nd Street
 Marshfield, WI 54449
 Phone: 715.384.4440
 Marshfield@mmclocal.com
 Hours
 Mon. - Fri. 8 a.m. - Noon
 1 p.m. - 5 p.m.
 Publisher
 Patrick J. Wood
 publisher@mmclocal.com
 General Manager -
 Mike Hollihan
 Editor - Mike Warren
 Graphic Designer
 Tamara Mortensen
 Office Manager/
 Graphic Design
 Kevin Granquist
 Sales Account Executive
 Peggy Sue Behselich
 Delivery
 Jim Jozwiak
 PaperChain Member
 CIRCULATION VERIFICATION COUNCIL
 © Copyright Multi Media Channels LLC 2023. All Rights Reserved. No part of this publication or any of its contents may be reproduced, copied, modified, or adapted without the prior written consent of Multi Media Channels LLC. 220317

GUNS & AMMO
 WE BUY, SELL & TRADE
 Loyal • 715-255-6200
 Colby • 715-316-6300
 • Scope Mounting
 • Bore Sighting
 • Gun Cleaning
 Logo: Fourmens.com
 Express the difference. 4M
FOURMENS
 Sale Ends 3/19/23
 We honor your service. We offer sale prices every day on firearms for all current or prior military, police, firefighter, and EMT. We have hundreds of guns in stock. Have Questions? Ask Us. We're the friendly gun store.

GLOCK 43 9MM 6+1 3.39" FS Two 6RD Mags 4350201 SALE \$449.99	GLOCK 48 9MM BLACK 4" FS Two 10RD Mags 4850201 SALE \$459.99
GLOCK 45 9MM 17+1 4.0" FS 3-17RD Mags 455203 SALE \$539.99	GLOCK 44 22LR 10+1 4.02" AS Two 10RD Mags 4450101 SALE \$369.99

NicoletCoffee.com
 You'll Love Our Fresh as the Northwoods Tastes
 Roasted and Shipped the Same Day!

This Week's Specials • This Week's Specials • This Week's Specials

• Johnsonville Fully Cooked Stadium Brats, 14 oz. (Case of 10 \$17.45) \$1.90	• Pillsbury Grands Butter Biscuits, 12 ct., 25 oz. (Case of 12 \$32.45) \$2.95
• Smithfield 6 oz. Ham Steaks, 10 pk., 60 oz. \$6.75	• Pillsbury Monkey Bread Pull-Apart, 16.8 oz. (Case of 8 \$17.95) \$2.45
• Oscar Mayer Blueberry Sausage Pancakes 53 oz. \$7.95	• Nabisco Fig Newtons, 24 oz. (Case of 4 \$16.70) \$4.55
• Smithfield Roasted Garlic Herb Pork Loin Filet, 27 oz. (Case of 4 \$15.95) \$4.35	• Nature Valley Granola Bar Variety, 28.8 oz. (Case of 4 \$20.70) \$5.65
• Smithfield Applewood Bacon Pork Loin Filet, 23 oz. (Case of 4 \$15.95) \$4.35	• Ritz BBQ Thins, 7.1 oz. (Case of 6 \$9.65) \$1.75
• Hormel Sliced Turkey Breast 2 lbs. (Case of 6 \$18.40) ... \$3.35	• Quepasa Organic Tortilla Chips, 10 oz. (Case of 12 \$19.25) \$1.75
• Vanilla Ice Cream Sandwiches 12 pk. (Case of 12 \$29.00) \$3.95	• Quepasa Organic Blue Corn Chips, 11 oz. (Case of 6 \$10.70) \$1.95
• Polar Treats Vanilla Sundae Cones, 16 ct., 73.6 oz. \$6.95	• Kraft Tartar Sauce, 12 oz. (Case of 12 \$10.45) \$9.5¢
• Ore-Ida Hashbrown Shreds 5 lbs. \$9.95	
• Dannon Classic Coffee Yogurt, 53 oz., 12 pk. \$3.95	

FRESH PRODUCE
 Apples, Oranges & Potatoes

Rainbow Reflections Discount Groceries
 715-229-4336
 Hwy 29 to E. North 1 mile to Willow Rd. 2 miles West to Pelsdorf 1/4 mile South N14778 Pelsdorf Ave., Curtiss
 Mon.-Fri.: 8 a.m.-7 p.m. Sat.: 8 a.m.-5 p.m.

FARMERS PANTRY DISCOUNT GROCERY

3 lb. PHILADELPHIA CREAM CHEESE \$6.15
24 oz. BREADED CHICKEN TENDERS FULLY COOKED \$4.55
8 oz. MAPLE HONEY SLICED HAM \$1.50
7.5 oz. NACHO BUGLES \$1.39
15.25 oz. DUNCAN HINES SWISS CHOCOLATE CAKE MIX 98¢
22 oz. PEDIGREE CHOPPED CHICKEN DOG FOOD \$1.49
14.4 oz. HONEY MAID HONEY GRAHAM CRACKERS \$1.35
48 oz. MUSSELMAN'S CHUNKY APPLESAUCE \$2.40

301 E. 29th Street, Marshfield
 Hours: Mon-Fri 9-6, Sat 9-5
 Phone: 715.384.3291

ALSO, Shop Our Value Wise COLBY LOCATION for these and other Great Deals!

STORE SPECIALS:
 March 15-March 21, 2023

2% REDUCED FAT MINT MILK	\$3.45	Milk, the most natural beverage to drink!
FONTINA CHEESE	\$3.95	
WHITE SHARP CHEDDAR CHEESE	\$3.89	

Milk from cows not treated with rBGH! No significant difference has been shown between milk from rBGH treated and untreated cows.

Weber's Farm Store
 9706 County Road H, Marshfield, WI
 3/4 mile west of Central on 14th Street • webersfarmstore.com
 Phone (715) 384-5639 Hours: Mon.-Fri. 8:30-7; Sat. 8:30-5

THE Village Market
 212 S. Pacific St. SPENCER
 715-659-4896
 HOURS: Monday-Friday 9:00-6:00; Saturday 9:00-4:00
 Email: shop@villagemarket.info

Delicatessen & Cheese Specials

Virginia Ham	\$4.69 lb.
German Bologna	\$3.99 lb.
Country Bacon Cheese	\$5.39 lb.
Farmers Cheese	\$3.99 lb.
Cheddar Jalapeno Wrap	\$5.49

Frozen Meat Specials

Skinless, Boneless Chicken Thighs	\$2.09 lb.
Cooked Shrimp (P&D, Tail on)	\$8.49 lb.

Grocery Specials

Our Family Light Chunk Tuna (5 oz.)	\$1.39
Walnut Creek Mayo (30 oz.)	\$4.89
All Instant Puddings	15% off
Honey Toasted Peanuts	20% off
NOW Kid Vits or Kid Cal	20% off

Fruit & Produce Specials

Gala Apples	\$1.69 lb.
Cabbage	\$.89 lb.
Red Potatoes (3 lb. bag)	\$2.49

While supply lasts. Specials good thru March 20, 2023

Toys for Tots chapter reports successful campaign



While home for the holidays, volunteer Lisa Brost of Cordova, AL helps Jesse Barron of Marshfield "shop" for his three kids - a son and two daughters - during the local Toys for Tots chapter's toy distribution Dec. 12, 2022, in the youth building at the fairgrounds.

Mike Warren photo

BY MIKE WARREN
EDITOR

MARSHFIELD - North Wood County Toys for Tots Coordinator Margie Schmidt says her chapter collected over 3,600 toys from 38 locations in Marshfield and three collection points in Clark County, as part of the 2022 campaign.

"We served 902 children, which was up from last year," Schmidt told us Feb. 2. She expected that number to go up once final figures came in. The Toys for Tots website is now reporting 921 children were supported through the 2022 campaign. The organization serves children from birth to age 18.

"Besides the toys that we collected, we also received donations from different fundraisers and different organizations in town, and we were able to shop with their money and buy toys with that money as well," said Schmidt.

The local toy collection effort ran from Nov. 1 through Dec. 6 of last year. The annual toy distribution event was held Dec. 8-13 in the youth building at Marshfield Fairgrounds Park.

"The parents come there to walk through and pick



The North Wood County chapter of Toys for Tots collected over 3,600 toys during the 2022 campaign, which served over 900 children. All but 200 toys were distributed Dec. 8-13, 2022.

Submitted photo

out toys for their child," said Schmidt. "How many toys they get is always based on how many toys we receive, and we kind of base it on that every year," she added. "So, this year they were able to get three toys per child, plus we do a family game and we do... they get a craft item. As long as we have enough craft items, we give them each a craft item. And they get stocking stuffers as well for each child."

Schmidt says when parents or guardians get to the toy distribution site they have to fill out an application before they are allowed to go through the room. They are accompanied by volunteers as they "shop" for their kids. There is no prerequisite to qualify for the program.

"We take their word for it if they feel they need help,"

Margie says. "We do not make them prove income. Some of them are referred to us by different programs in town or different schools in town, so some of them do get referred to us. We don't turn anybody away basically. If they feel they need help we give them help."

Schmidt said she had less than 200 toys left at the end of the campaign. "We serviced north Wood County and parts of Clark County."

Last year was Margie's tenth year serving as the local Toys for Tots coordinator.

"The reward of doing it," Schmidt said, when asked what keeps her going.

"My sister (Julie Mancl) helped with the Toys for Tots program in Wisconsin Rapids at the

See TOYS page 11

REFERENDUM from page 2

much more expansive than it was years ago. And, with a growing emphasis on fitness-based, life-long physical activity, learning and development, we're doing some very innovative things already with our P.E. curriculum, and we could do even more with a fitness center like we're proposing to build," Christianson adds. "We have a lot of kids who are not in any of our athletic programs that are very heavily focused on physical fitness and improving the body and mind collectively."

The portion of the base plan covering Marshfield High School also calls for replacement of the fieldhouse flooring, scoreboards and lighting.

Plans also call for major upgrades to the operational parts of the building within the walls and floors of the facility.

"We have approximately 27,000 square feet of mechanical room space at Marshfield High School, much of which is in the lower-level basement area of the building," Christianson says.

"That is a significant component of the work that is planned for the high school with this facility referendum, is to replace heating, ventilation, air-conditioning systems that are coming up on 55 years of age," he adds. "A cooling tower for the air-conditioning system alone that is under constant repair, and really is past its life expectancy and needs to be replaced."

"It's actually a miracle that this equipment

is still running," says current School Board Vice-President Dan Neve, who spent nearly four decades working in the construction and building trades industries. "We have to realize that the high school, or all of our schools, are not a home. They're a commercial space, industrial space, that runs on big systems," Neve adds. "And these systems have been there for 55-plus years. And it's actually amazing to me that we still have been able to keep them running. If we don't address the inner workings, we're going to have problems."

Regardless of whether the referendum passes, Neve says many of the operational aspects of MHS will need replacing sooner than later, and those are parts you simply cannot get shipped overnight, next week or even next month.

"MCCs (mechanical control centers) have a nine-month to a year waiting list right now," Neve says. "So, if we had a failure with one of these the school could be shut down for a year's time waiting for equipment. We've been lucky that we haven't had a failure."

Christianson says it would be at least that long before any work would start at the high school, should the referendum be successful.

"Given the size of the work that needs to be done at the high school, we're talking about a minimum 15-month construction schedule period," Christianson says. "We'd also like the public to understand that, if this referendum is passed in April, it'll be a full year

before we're breaking ground and starting the construction work itself because we need to go through the fine-detailed design of the work, a construction schedule needs to be put in place, we need to go to bid and order the type of equipment and material that Dan is referring to," Christianson points out. "So, that's another component to planning. This is going to take a while."

Christianson says other planned improvements at the high school fall under the category of energy efficiency, by replacing ceiling fixtures and aging windows and upgrading lighting to energy-efficient LEDs.

District officials will hold a community informational meeting on the proposed improvements on Monday, March 20 at 6 p.m. in the Marshfield High School library, with an optional building tour to follow. The district also has information related to the referendum on its website at www.marshfieldschools.org/referendum.

FOR RENT

- MARSHFIELD**
2017 Spencer St.
3 Bdrm., 2 Bath bi level duplex
w/2 car garage
No Smoking/No Pets
Rent \$1300/mo • SD \$1300
- 2105 Spencer St.**
3 Bdrm., 2 Bath Bi Level Duplex
w/2 car garage
No Smoking/No Pets
Rent \$1200/mo • SD \$1200
- 603 W. Blodgett**
2 Bdrm., 1 Bath Upper
All Utilities Are Included
No Smoking/No Pets
Rent \$775/mo • SD \$775
- 2407-2409 W. Veterans Parkway**
Office space 1500 sq. ft.
Work Shop space 2500 sq. ft.
1 Year Lease
Tenant pays all utilities
2 car lifts • Air compressor • 220 electric
Owner takes care of lawn and snow removal
\$2400/mo • \$2400 SD

SUCCESS REALTY

111 W. Upham Ave
715-389-1225
Call Success Realty for all your Property Management needs. Look for others at www.soldbysuccess.com

Associate Real Estate Specialist for
ALL ROADS REAL ESTATE
Residential, Rentals, Land and Commercial
715-814-1342
1116 Western Ave., Mosinee • 114 E 3rd St., Marshfield
www.allroadsrealestatewi.com

RE/MAX AMERICAN DREAM
THE REAL ESTATE PROFESSIONALS LLC
901 N. Central Ave., Suite 3 | Marshfield, WI 54449
Office: 715-384-4423
Mon.-Fri. 8 am-5:00 pm; Other times by appt.
Each office individually owned and operated

Sharon Helwig 715-305-9071
Connie Reiter-Miller 715-305-1454
Larry Shortess 715-897-1840
Cheri Barnett 715-508-0610
Pat Wisniewski Office Assistant
Cory Helwig Office Manager

RE/MAX: HOME OF THE MOST TRUSTED REAL ESTATE AGENTS
For years, RE/MAX agents have earned the trust of buyers and sellers throughout the U.S. & Canada according to BrandSpark.
Contact your local RE/MAX agent at RE/MAX American Dream in Marshfield—
local agents who understand our local market and community!
WE NEED LISTINGS-LOW INVENTORY-BUYERS ARE LOOKING! LIST WITH US & MAKE YOURS A MIRACLE HOME TOO

243457
201 W. Upham St. Marshfield
715-387-8414
www.coldwellbankermarshfield.com
marshfield@brenizer.com

COLDWELL BANKER BRENIZER, REALTORS®

912 EASTWOOD ST. WITHEE
3 BR - 2.5 BA
\$225,000
MLS#22230657
JEFF HEEG
715-207-1903

405 & 407 W MAIN ST, SPENCER
2 BR - 1 BA
\$135,000
MLS#22230388
JENNIFER ELMHORST
715-937-1126

JEFF HEEG 715-207-1903
JENNIFER ELMHORST 715-937-1126
PAULINE ERTL-THOM 715-305-5097
RICHARD KAISER 715-252-9163

715-387-1163 **FIRSTWEBER REALTORS®** firstweber.com

NEW! 313 S CONCORD AVENUE, MARSHFIELD
Charming character meets sleek style! West side home with 480 2BA offers a kitchen with maple cabinets, granite counters.
JENI SCHOENHERR 715-305-6417.
\$214,900. MLS# 22230696.

NEW LISTING! 203131 BEE BEE ROAD, MARSHFIELD
For lease 18,000 sqft of wide open space for you to use as storage, manufacturing or most anything.
SCOTT SCHOENHERR 715-305-6419.
\$. MLS# 22230540.

LOT 128 W 9TH STREET, HEWITT
The last beautiful wooded half acre lot left on 9th street. Mature trees add privacy add a wonderful backdrop to your backyard.
KATIE OFFICER 715-323-8238.
\$34,900. MLS# 22201220.

LOT 10 WILLS RUN, MARSHFIELD
SEARCHING FOR A LOT TO START YOUR BUILDING JOURNEY?
This 2.02 acre lot provides just that.
MADDIE MICHAELIS 715-650-1010.
\$38,900. MLS# 22204270.

LOT 9 BROOKVIEW COURT, MARSHFIELD
Check out this 0.72 acre lot surrounded by beautifully built, Gene Hill Construction homes.
MADDIE MICHAELIS 715-650-1010.
\$42,000. MLS# 22230037.

LOT 16 FAIRWAY DRIVE BUSHMAN ESTATES, MARSHFIELD
Make it special, make it new with Gene Hill Construction on this 1.52 Acre building lot in Bushman Estates.
JENI SCHOENHERR 715-305-6417.
\$52,000. MLS# 22105956.

LOT 11 FAIRWAY DRIVE BUSHMAN ESTATES, MARSHFIELD
Country living, close to town complete with gorgeous sunsets.
JENI SCHOENHERR 715-305-6417.
\$55,000. MLS# 22105959.

109 E 6TH STREET, MARSHFIELD
Looking for a high exposure building lot for your new or expanding business? Or maybe you'd like to put up a new multi-family unit?
SHARON FRALICK 715-937-0897.
\$74,900. MLS# 21811624.

411 W 8TH STREET, HEILSVILLE
Now is the time to expand, have more storage or start your own business. This property sits on 60 acres and boasts over 6100 sq ft!
JULIE SIMEX 715-797-0306 JAKE ORMOND 715-937-3726.
\$215,000. MLS# 22230195.

302 N PEACH AVENUE, MARSHFIELD
This 2019 constructed 3 bed 2.5 bath home packs a lot of punch in 1520 square feet!
KATIE OFFICER 715-323-8238.
\$238,900. MLS# 22230439.

LOT 1 ADLER ROAD, MARSHFIELD
38 acres beautiful mixed acres right at the edge of Marshfield with frontage on Adler.
SHARON FRALICK 715-937-0897.
\$245,000. MLS# 22204873.

300 W 14TH STREET, MARSHFIELD
Take a look at this high VISIBILITY / High TRAFFIC location for your business. 5,180 sq ft and in excellent condition!
JENI SCHOENHERR 715-305-6417.
\$299,000. MLS# 22230480.

BE OUR GUEST

Local business warns against latest scam

MARSHFIELD -- A local company is warning you to be on the lookout for "Toner Pirates."

This scam has targeted organizations that have used copiers and printers for years, but Bauernfeind Business Technologies (BBT) has recently learned the scammers are now targeting those using postage meters, as well.

There are several variations of this scheme. Sometimes, the crooks will call an unsuspecting office person claiming to be the victim's print services provider -- and they might even know the name of the legitimate provider and the type of copier/printer or postage machine they're using. They try to get permission to send toner or ink to the customer. Those supplies will be sent with payment expected upon delivery. Sometimes, they won't even call; they'll just brazenly send out the toner or ink and demand payment. Their invoices look legitimate and sometimes offer special pricing for quick, electronic payment.

If you are a customer of BBT or other reputable office technology providers, do not fall for this scheme. If your devices are under an all-inclusive service contract, you should not have to pay for supplies. Bauernfeind will never call demanding you purchase ink or toner. If you receive an invoice from an unknown company for toner or ink, assume it is a scam and do not pay. If you receive a cash-on-delivery (COD) shipment of supplies, simply refuse the shipment.

- Here are some good tips to help identify a scam:
- The company name is not familiar.
 - The offer seems too good to be true.
 - The caller cannot identify your machine's make, model or BBT-issued tag number.
 - The company refuses to provide contact information.
 - The caller seems pushy, warning that you have to act fast for the best deal.
 - The caller seems evasive when asked simple questions.
 - The caller refuses to provide references or an official quote.

If you ever have questions concerning a shipment of ink or toner, don't hesitate to call 800-288-2712. We'd be happy to work with you to verify you are not the victim of the Toner Pirates.

*Bauernfeind Business Technologies
Marshfield*



CHRISTENSEN SALES

ON-SITE REAL ESTATE AUCTION!!!
ON SATURDAY, MARCH 25TH, AT 12:00 NOON
LOCATED AT 123134 CTY RD N, EDGAR WI. 54426
38 AC +/- FARMETTE WITH BLDGS
(Personal property auction starts at 10:00 am)

Directions from Edgar, go south on Cty Rd H 1/2 mile to Cty Rd N, then 3 miles west on Cty Rd N to sale site, or from Fenwood, go North on Cty Rd M, 3 miles to sale site.

37.76 acre farm with an estimated 35 acres of tillable farm land, balance is primarily bldg., site. 3 or 4 bedroom, 2-1/2 story home with 24x24ft. attached garage. 24/24ft. steel pole building for machinery storage & horse stall. 13/13ft. frame storage shed. 24x48ft. wood frame machine shed. 20x24 ft. garage/workshop concrete floor and insulated. 7x14ft. greenhouse.

TERMS OF SALE: Successful bidder will be required to deposit 10% earnest money (non-refundable), on sale date, and sign appropriate offer to purchase forms, indicating a cash sale. **NO BUYERS FEE!!** Closing to be within 45 days of auction date. All information set forth is believed to be accurate, however property is being offered "as is", with no implied warranties or guarantees by seller or sellers agents. All announcements on auction day, will take precedence over previously advertised information.

For more information, contact Christensen Sales Corp.
Abbotsford, WI 715-223-6345
www.christensensales.com
Info@christensensales.com

AUCTION

SATURDAY, MARCH 25, 2023 • 10:00 A.M.
LUNCH BY B.J.'S BARBECUE

Located from Edgar, WI: 2 mile South on CTH H to CTH N, then 3 miles West on CTH N

Tractor & Implements: Kubota L2501 4WD diesel utility tractor w/Kubota LA525 hyd. loader, quick hitch, 3 pt. & counter weight (6 years old, only 225 hrs., exc. cond., Ser. #58297); CID quick attach pallet fork; Land Pride quick attach STB1072 snowplow; King Kutter 4' 3 pt. rotary mower (like new); King Kutter 6' 3 pt. back blade; King Kutter 3 pt. slusher; **Vehicle:** 2009 Ford Ranger 2WD ext. cab pickup truck w/168,000 mi., 4 cyl., & auto trans. **Outdoor Items:** Teske 8'x5' steel utility trailer; 5' driveway drag; 5'x8' chicken house on skids; 12' flat hay rack w/gear; 10' flat hay rack w/gear & side racks; Yardman 173cc big wheel push mower; Earthquake rear tire roto-tiller; Swisher big wheel gas string trimmer, lawn chipper/shredder w/elec. motor; lawn roller; Fimco trailer type lawn sprayer w/30 gal. tank; alum. canoe; JD 180 riding lawn mower (not running); Homelite chainsaw; 10'x12' wire dog kennel; (2) 10' steel gates; 3 ext. ladders (fiberglass & alum.); misc. jacks, Schumacher batt. charger, Hi-Lift jack; asst. of hitches; lots of wash tubs; lawn & garden tools (shovels, axes, forks, picks, etc.). **Firearms:** New England Arms 20 gau. single shot shotgun, Ithaca M-49 22 cal. rifle, Rossi 410 shotgun, New England Arms 20 gau. single shot shotgun, some misc. ammunition

Shop Tools: Craftsman wood miter saw, Craftsman tool cabinet; Craftsman 10" table saw; Craftsman router & table; Sears router; Craftsman 2 h.p. planer; Central 13" counter top drill press; Makita scroll saw; Sears drill press w/pedestal stand; Powermate 20 gal. air comp.; Lincoln arc welder; AMT scroll saw; Delta Shopmaster jointer; CM belt/disc sander; Delta chisel mortiser; Craftsman 12" band saw; Craftsman 12" wood lathe; Craftsman work bench; B&D elec. planer; elec. belt sander; mitre saw; metal tool boxes; lg. asst. of name brand hand tools, socket sets, pipe wrenches; misc. power tools, lg. asst. of misc. hardware; **Antiques & Collectibles:** Mission Orange Soda tin sign, misc. seed signs & thermometers; white Hoosier cabinet; RW 6 gal. crock, 10 gal. crock, lg. asst. of milk bottles, Minneapolis treadle sewing machine, church pew, ruby dishes, old print, vintage costume jewelry.

Household: 2 pine wardrobes, (4) lawyer's style bookshelves, several glass fronted display shelves, sets of dishes, games, baking items, quilts, quilting & sewing supplies, fans, asst. glasses (some Loony Toons & Disney); several cookie jars & canisters, metal tins, small asst. of children's & 1960's records & tapes; youth books, lots of other misc.

Real Estate (Sells at 12:00 Noon): 37.76 acre farm w/approx. 35 acres of tillable land, balance is primarily building site. 3 or 4 bedroom 2 1/2 story home w/24'x24' steel pole building for machinery storage & horse stall, 13'x13' frame storage shed, 24'x48' wood frame machine shed, 20'x24' insulated garage/workshop w/concrete floor, 7'x14' greenhouse.

TERMS OF SALE: Successful bidder will be required to deposit 10% earnest money (non-refundable), on sale date, and sign appropriate offer to purchase forms, indicating a cash sale. **NO BUYERS FEE!!** Closing to be within 45 days of the auction date. All announcements on auction day, will take precedence over previously advertised information. Contact Christensen Sales Corp., Abbotsford, WI for more information.

715-223-6345
Dale & Sandra Evans -- Owners 715-581-3062
123134 County Road N, Edgar, WI

Tim Schindler
Auctioneer LLC
www.schindlerauction.com
info@schindlerauction.com

Terms: Positive ID required. All purchases must be settled for on sale day, cash or check. (Visa & MC accepted with a 3% service fee). **NO BUYERS FEE**
Tim Schindler, Curtiss, WI -- Auctioneer
(715) 223-4014 Registered Wisconsin Auctioneer #191

PUBLISHER'S LETTER

"Nothing Gold..."

Dear Reader,
Recently I read Robert Frost's poem "Nothing Gold Can Stay." This eight-line composition reflects on the beauty and impermanence of life. Frost describes how all things dwindle with time, and how beauty fades to nothingness. The sunset you saw last night lives only in your mind; the christening of your child is only a memory; the wealth you accumulated over the years becomes value-less, since shrouds have no pockets.



The poet is saying that the green of spring's birth eventually evolves to the gold of full being in summer. But autumn winds blow through our lives, and the fleeting beauty of gold vanishes, much as the idyll of Eden gave way to the toil and pain of our current existence. Each cycle of life brings its own aesthetics, both new and familiar to the fore, as all things are limited and temporary.

Being transitions into non-being over time as the body crumbles to dust. The raging priorities driven by bodily and ego needs -- the hunger for food, the search for shelter, the quest for riches, power, and prestige -- these all wane to nothing. Infinity prevails throughout, and the trans-personal ideals -- love, compassion, and a desire for truth and beauty -- suffuse whatever reality one experiences in that future state.

Most Christians, through faith, believe in a permanent afterlife with God which supersedes an impermanent physical life on earth. The afterlife is contingent on how well one handles the body and gifts bestowed on earth. If we accumulate and amass treasure, then we must give and share to alleviate the plight of our fellow travelers. If we attain power and influence, then we must leverage these forces to better the world for all of us, not inordinately for a few. Subjugating the soul in favor of the body's cravings during life may determine the final outcome; complete and everlasting loneliness instead of perpetual ecstasy.

In essence, our bodily form is a temporary symbol of all that is beautiful and important, but we cannot stay in this form, for nothing here is changeless forever. That's why recognition of the non-being of the soul is critical to how well we fare in eternity.

PATRICK J. WOOD
Publisher

Author of "Dear Reader" and "Tapestry of Love and Loss"

Fireworks fund established

FOR HUB CITY TIMES

PITTSVILLE -- The Stars and Stripes Forever Fund was recently established at the Marshfield Area Community Foundation, with the eventual goal of fully supporting the Fourth of July fireworks in Pittsville.

Currently, funding for the fireworks is derived from donations from the general public each year and from some of the proceeds of the activities in the park. This fund was created to be a long term funding source for the fireworks in the event the Legion, Lions, or other groups are not able to sponsor the activities necessary to raise funds as a trade-off to annual fundraising.

Any donations to the Stars and Stripes Forever Fund received between March 6 and June 30 will be matched dollar-for-dollar up to \$1,000. Gifts can be made in memory of, or in honor of, a person or can be considered in estate planning. All gifts are tax deductible.

To make a contribution, you can send a check made payable to Marshfield Area Community Foundation, 211 E. Second St., Suite No. 2, Marshfield, WI, 54449. In the memo line write "Stars & Stripes Forever Fund." You can also go to the Foundation's website, www.marshfield.foundation, click on "Donate Now" and select this fund.

Visit us online 24/7 hubcitytimes.com

HANSEN AUCTION GROUP LIVE/ONLINE AUCTION

230± Acre Farm, 8 Parcels - Buildings, Tillable & Recreational Acreage, Ladysmith
230± acre farm divided into 8 different parcels, offered for sale through auction. **Ending Soon!**
Lot 1 will include 52± acres, of which 28± acres are tillable farmland.
Lot 2 will include 45.5± of mainly wooded / partially wooded acres.
Lot 3 will include 34± acres, of which is nearly all tillable.
Lot 4 will include 5 bedroom, 2 bath home, 400' pole shed, milking barn and other buildings on 5± acres.
Lot 5 will include 19.5± acres and 3 outbuilding plus well.
Lot 6 will include 15± acres, of which partially tillable.
Lot 7 will include 33± acres of which 20± acres are tillable farmland.
Lot 8 will include 26± acres of partially wooded land.
Bid on any one or combination of parcels.
Property Location: W7522 Larson Road, Ladysmith, WI 54848
Open House Friday, March 17th from 11:00am-1:00pm
Live & Online Auction on Tuesday, March 21, 2023 at 1:00pm
Auction Location: JS Supper Club, W9594 US-8, Ladysmith, WI 54848
For more information call: Hansen Auction Group: 715-607-4411
Bryce Hansen: 715-418-1030, Nate Obitz: 651-249-4739
Terms: 7% Buyers Fee. Bryce Hansen, registered WI auctioneer #225
BID NOW AT HANSENAUCTIONGROUP.COM

we insure your car. because accidents happen.
simple human sense.

FORWARD INSURANCE
715-389-6370
1001 N. Central Ave., Marshfield

Auto-Owners INSURANCE
LIFE • HOME • CAR • BUSINESS

www.forward.bank/insurance

Stoney River seeks cooks, tasters for chili cook-off



Stoney River Chef Kent Laidlaw looks forward to hosting Marshfield's Chili Cook-Off, scheduled for March 23 at the assisted living community on West McMillan Street.

Submitted photo

FOR HUB CITY TIMES

MARSHFIELD -- Bring your hunger, taste buds and water bottle to the Stoney River Chili Cook-off on Thursday, March 23 to sample and vote for prize-winning chili, entered by Marshfield area home cooks. The event runs from 11 a.m. to 1:30 p.m. at Stoney River Assisted Living, 1204 W. McMillan St., Marshfield.

Teams, businesses and individual home or restaurant chefs are welcome to enter the competition and will simply need to bring a slow cooker full of their best chili to Stoney River on event day.

To enter or for more information, contact Stoney River's Lifestyle Specialist Meranda Lelonek at 715-207-6423 or MLelonek@stoneyrivermarshfield.com.

The fun, foodie event co-sponsored by Stoney River Assisted Living, Marshfield Area Chamber of Commerce and Industry (MACCI) and ProMedica is free and open to the public. Participants will rate the chili and prizes will be awarded in the following categories: Tastiest, Best Presentation, and Most Unique.

Stoney River will supply cornbread and chili toppings, while a group of residents and one resident's son will be entering pots of chili as well.

Stoney River's Chef, Kent Laidlaw says, "We are looking forward to hosting this year's chili cook-off and seeing who is going to take home the prizes."

Chef Laidlaw is not the only one eager for friendly competition.

"We are excited to bring residents, businesses, and the community together for a little competitive fun in an inviting setting," says MACCI Administrative Assistant Jessica Roehl.

"I'm looking forward to yummy chili options and seeing many community members and friends attend," says KC Reichenbach, Account Liaison, ProMedica, "ProMedica Hospice is bringing serious competition, so come ready to be impressed."

Arlan and Priscilla Ferch Theater Scholarship Fund

Arlan and Priscilla Ferch created this scholarship for students attending UW-Stevens Point at Marshfield, with a preference for those studying theater. The scholarship is renewable for one year. For more information or to donate to this fund, visit: <https://www.marshfield.foundation>.



FORUMS

from page 4

increase by an estimated \$78.45 per year for every \$100,000 of property value, starting with the bills issued in December 2023. For example, the impact to a property valued at \$200,000 would be \$156.90 annually.

The city is holding two more public informational meetings for those interested in learning more about the public safety referendum. Those meetings are scheduled for the following dates and times:

Wednesday, March 15 at 6:30 p.m. at Hotel Marshfield and Thursday, March 23 at 6:30 p.m. in the UWSP-Marshfield Campus Connector hallway between the Science and Stem buildings.

For additional information, refer to ci.marshfield.wi.us/referendum.



Honoring Marshfield's 150th

Marshfield 150 for 150: Thom Gerretsen

NOMINATED BY
PAT STERNITZKY
AND MIKE WARREN

Thom Gerretsen is to Marshfield what Walter Cronkite was for the country – a longtime trusted voice that the public turned to when they wanted to hear about the news of the day and how it impacted them and their families personally.

For more than 21 years, central Wisconsin radio listeners would tune in to 1450 AM to get the latest news and information from the WDLB newsroom, in which Thom served as a reporter, then news director, from 1978 through 1999. He was also the producer of Marshfield's only local radio talk show, *Insight*, where he would interview guests and take calls from area residents about issues and topics they cared about.

Under Thom's direction, WDLB (along with its sister stations WLJY and WOSQ) was always the go-to source for everything from local election coverage to an interview with the student who just won the school district spelling bee. Thom and his reporters covered every city council meeting and other events in the area to make sure the audience was kept informed about all the happenings in local government, as well as area civic organizations and the local school board. State and national lawmakers couldn't pass through Marshfield without being noticed either. And if you were a criminal, Thom made sure his audience knew what mischief you had been up to as well. His professional mission was to provide more local news to the community than any other station in the surrounding markets.

A native of Fox Lake, IL, Thom attended college at the University of Wisconsin-Whitewater, where he got involved in the campus radio station covering news events. He worked in local radio in Janesville and Portage before coming to Marshfield to join the Goetz Broadcasting Corporation and has remained part of the community ever since.



In addition to his local news department obligations, Thom was very active in the company's statewide radio networks. This included providing news copy and sound bites that were shared with scores of other Wisconsin radio stations to be used in their own newscasts. He also had a passion for sports and would cover Wisconsin Badgers, Milwaukee Bucks, Milwaukee Brewers and Green Bay Packers games for the network. This part of his job provided him with the rare honor of personally covering the Packers' Super Bowl appearances in 1997 and 1998.

This hall-of-fame broadcaster has interviewed many of the nation's top dignitaries while covering events around the state, including Ronald Reagan, George H. W. Bush, Al Gore, Hillary Clinton and Henry Kissinger, along with every governor and U.S. Senator from Wisconsin since the 1970s. While covering sports, he has interviewed Michael Jordan, Brett Favre, Reggie White, Leroy Butler,

Paul Molitor and Robin Yount, just to name a few of the biggies. And he had the opportunity to cover appearances from celebrities ranging from Paul Harvey to Alex Trebek.

After his long career working in radio, Thom tried his hand at print journalism. In May 1999, he accepted a position as regional reporter for the *Marshfield News-Herald*. His experience and contacts elevated him quickly to become managing editor of the daily publication in just over a year. This lasted until 2002, when he was recruited by his former broadcast colleagues to take on the role of chief editor of *Wheeler News Service*, which is the state's largest and most popular news wire service used by many radio stations across Wisconsin for statewide news and sports content.

Although Gerretsen retired from journalism in November 2017, someone with his passion and energy couldn't totally stay away from the public spotlight. He's made appearances on local radio and in newspaper columns over the years to bring perspective when local community leaders pass away or when a major issue of the past re-emerges in the headlines. He's also become active on social media and uses the platform to share his expertise and experiences within the community.

Thom continues to be involved with the community as a member of Kiwanis Club of Marshfield, Central Chamber Chorale, Leadership Marshfield Alumni, and Faith Lutheran Church. He is also a regular contributing writer for Hub City Times. And occasionally, you'll hear Thom's voice come out of retirement to provide color commentary on radio broadcasts of local high school football games.

In 2021, Gerretsen was inducted into the Wisconsin Broadcasters Association's Hall of Fame for his many years of service to the profession of news and sports journalism, all while doing his part to put Marshfield on the map.

CUTS

from page 1

The Health System is also engaging its community partners in regions with affected staff, including working with local groups and identifying employers with potential employment

opportunities.

The Health System will continually review its resources and specific patient care needs, and look for any additional opportunities to continue addressing the challenges facing the industry.

BUSINESS DIRECTORY

MARSHFIELD HUB CITY Times

GET RESULTS
ADVERTISE IN
THE BUSINESS
DIRECTORY!

715-384-4440

HANSEN HOME CONSTRUCTION

Licensed • Insured

- Roofing • Siding • Remodeling
- Decks • Windows • Doors
- Skid Loader Work • Garages
- Kitchens • Baths • Snow Plowing

www.hansenhomeconstruction.com
30 years combined experience!

KURT 715-305-4688
CLIFF 715-305-8593

Quality At Its Finest

Kenneth Schug Excavating & Trucking, LLC

For All Your Excavating Needs

Site Work • Ponds • Basements • Driveways
• Demolition • Ditching
Drain Tile • Lawns • Exterior Plumbing
• Septic Systems • Manure Pits • Etc.

Fully Insured
Residential, Commercial & Agricultural

ATHENS, WI • 715-257-7193

STICHERT ROOFING

Insist on an Interlox Roof

- Lifetime Roofing •

The Last Roof You Will Ever Need!

715-683-2490

Dynamic Solutions Company

NEW CONSTRUCTION
REMODELING
ROOFING • DRYWALL
TILE • SIDING

715-897-7995 KURT LANG

dynamicsolutionsco2017@gmail.com

WU WIRE IT UP

Residential Electrical Contractor
High Quality Work At A Fair Price!

715-240-8256 www.wireitupmarshfield.com
Like us on Facebook

Superior Seamless Gutters LLC

Seamless Aluminum Rain Gutters

- 5" and 6" Gutters • Effective Leaf Covers
- Color Matching • Free Estimates
- Soffit • Facia • Siding • Windows • Decks

YOUR HOME EXTERIOR SPECIALIST!

Arnold/Burkholder
Chili Wisconsin **715-607-1710**

BADGER STATE STEEL ROOFING

FREE ESTIMATES!
Tired of re-roofing your house?
TRY A STEEL ROOF!

- Snaplok (hidden fastener) • Can Be Installed Over An Existing Roof • 40 Year Factory Warranty • 4-Star Hail and Fire Resistant • Ventilated At Peak • Energy Star Efficient • 28 Colors Available

Jerry Stutzman Do it Once, Do it Right! **715-314-2295**

Call Vernon **715-512-1356**

- Can Be Installed Over An Existing Roof
- 40 Year Factory Warranty
- 4-Star Hail and Fire Resistant
- Ventilated At Peak
- Energy Star Efficient
- Hidden Fastener
- 28 Colors Available
- Steel or Asphalt Roofing
- Top Quality Work for Less
- Individual Homeowners, Contractors, or Commercial

BADGERLAND STEEL ROOFING

Tired Of Re-Roofing Your House?
Try a Steel Roof!

CALL TODAY FOR YOUR FREE ESTIMATE

Clark County HCE scholarship application now available

FOR HUB CITY TIMES

NEILLSVILLE – Four \$500 scholarships are being offered to college or technical school students, originally from Clark County or currently living in Clark County. The students applying for the scholarships must be in the process of completing, or must have completed, at least one year of higher education beyond high school, and must have 24 credits by June 1, along with a GPA of 3.0 or higher to qualify. The funds for these scholarships are made available through the HCE Dairy Bar sales at the Clark County Fair.

Applications are available from the Extension Clark County Office, 517 Court Street, Room 104, Neillsville, WI, 54456-1962, or by calling 715-743-5121. Applications are also available online at:

<https://clark.extension.wisc.edu/hce-scholarship/>.

Deadline for applications is June 23. Winners will be asked to volunteer for a shift in the HCE Dairy Bar at the Clark County Fair, Aug. 9 – 13.

BEST LOCAL Fish Fries

Fraternal Order of Eagles

1104 S Oak Ave, Marshfield, WI 54449
Open to the Public (715) 384-3000

FISH FRY BUFFET EVERY FRIDAY THROUGH LENT
February 24, March 3, 10, 17, 24, 31, April 7
\$15.00 Serving 4-7

Check us out for all your Meetings or Dinners. Room sizes available from 10-880 people

LENTEN FISH FRY

Open Wednesday thru Brunch on Sunday
WEDNESDAY 4pm-9pm (PLATE)
FRIDAY 4pm-9pm (PLATE OR BUFFET)

Belvedere Supper Club **715-387-4161**
HIGHWAY 97 NORTH
MARSHFIELD, WI 54449
BELVEDERESUPPERCLUB.NET

Friday Fish Fry

(3) types of Beer Battered Cod available & Baked Cod (Poormans) with full salad bar and potato. 5pm till 9pm

715-676-2772

Helping You **Succeed**
Advertise with us and get **Results**

HEARTLAND EQUESTRIAN CENTER
7510 Deer Rd, Custer, Wisconsin 54423

For Information Contact - Mark Long at 715-323-3666
Events@heartlandec.com
Mark@heartlandec.com
Boarding Starts at \$350

-UPCOMING EVENTS-
Ready for the Ring Open Show • March 25, 2023
Summer Event Schedule coming soon!

RENT OUR LARGE FACILITY FOR YOUR NEXT EVENT!

Quality Roofing & Improvements LLC

Kitchen & Bath Remodels • General Remodeling • Drywall & Painting
ALSO Specializing in Roofing, Siding, Doors & Windows

Harry 21 Years of Experience
Mike 11 Years of Experience
Ethan 11 Years of Experience
Chris (Owner) 31 Years of Experience
Jarrah 11 Years of Experience
Morgan 17 Years of Experience

Chris @ 715-435-4381
• Fully Insured • Many References

OWENS CORNING INNOVATIONS FOR LIVING™ Preferred Installer

JOIN US FOR OUR...
CUSTOMER APPRECIATION DAYS SALE!

Celebrating the Start of Our 46th Year in Business!

MARCH 16-17 • 8 a.m. to 6 p.m.
MARCH 18 • 8 a.m. to 5 p.m.

STOP IN & SAVE!

Stop in or contact us for a FREE consultation.

Why Choose CLEARY?

- Strongest Structure in the Industry
- DreamMaker 3D Design Software
- We Manufacture & Construct Our Product
- Lifetime Steel Warranty
- Featuring **Energy** Doors
- Builders Risk & Full Insurance

WAUSAU, WI
2108 Cassidy Dr.
(Exit 194 off I-39)
715-675-7701

800-373-5550
ClearyBuilding.com

CLASSIFIEDS

Announcements 7005

Become a published author. We want to read your book! Dorrance Publishing trusted since 1920. Consultation, production, promotion & distribution. Call for free author's guide 1-877-729-4998 or visit dorranceinfo.com/ads

DO YOU HAVE ITEMS TO SELL? ... GET RESULTS! Affordable advertising that fits your budget! Reach OVER 300,000 homes! Place your ad in MANY weekly Wisconsin Shoppers & Buyers' Guide papers for as low as \$36.00 **Call today!** Publishers Development Service, Inc. (PDS, Inc.) 1-800-236-0737 www.pdsadnet.com

Hub City Times Classified Ad Deadline
To place a classified ad call our office at 715-384-4440 or online at classifiedsmmc.com before 10am on Friday. Your ad will run in the paper the following week. Cost starts at \$7/week for 5 lines (appx 25 words). Prepayment is required.

WCAN (Wisconsin Community Ad Network) and/or the member publications review ads to the best of their ability. Unfortunately, many unscrupulous people are ready to take your money! **PLEASE BE CAREFUL ANSWERING ANY AD THAT SOUNDS TOO GOOD TO BE TRUE!** For more information, or to file a complaint regarding an ad, please contact The Department of Trade, Agriculture & Consumer Protection 1-800-422-7128 (WCAN)

City Wide Rummage Sale 7000

22nd Annual Rummaging Around Stratford
May 4th, 5th & 6th
To sign-up your sale, go to www.stratfordwi.com or call 715-389-8362
Deadline to sign up is April 7th

Rummage Sales This Week 7200

JANE'S Estate Sales
3/17-3/19/23
1802 Daley Ave - Weston
Fri 12-5, Sat 9-3, Sun 10-1
- NO EARLY SALES. We DO NOT give out prices or information prior to the sale. Please do not text, call or email requests.
- First come, first served. Deli style numbers will be given out starting at 11:00am on Friday.
Another GREAT Sale!! Many beautiful antique furniture pieces. A large Fiesta Ware set. Vintage sterling silver vanity set, costume jewelry. Vintage French Provincial style bedroom set. Framed wildlife prints, vintage art, vintage glassware & china, vintage pottery. Riding lawn mower, snow blower, some tools & garden, beer taps, Christmas, linens, kitchenware, cookware, and a whole lot more!!! Go to JANE'S Estate Sales on Facebook or estatesales.org for photos.

Estate Sales 7208

VALUED ESTATE SALES & PLANNING
Carol Killy
715-467-1351

EZ Estate Sales

403 S Columbus, Marshfield
Fri., March 17, 9-5
Sat., March 18, 10-2
Sun., March 19, 10-1
Come and check us out. Sewing machine, Wurlitzer piano, couch, loveseat, cedar chest, curio cabinet, antique furniture, original artwork, home Décor, antique secretary desk, dining room table and chairs, willow tree collectibles, dressers, lots of linens, Maytag washer and dryer, wicker furniture, antique office desk, elliptical, grill, Spring is just around the corner, this one has lots of yard items, patio furniture, bench, decorative plant stands, much more to make your yard beautiful.
See us on Facebook at EZ Estate Sales and Services

Antiques and Collectibles 7214

ANTIQUe SHOW Mar 18-19 DC EVEREST Sr. HS; WAUSAU.
50 Booths-38 years!
www.antiqueshowsinwis.com (WCAN)

Computers and Electronics 7216

Switch and save up to \$250/yr on talk, text & data. No contract or hidden fees. Unlimited talk & text with flexible data plans. Premium nationwide coverage. 100% U.S. based customer service. Limited time get \$50 off any new account. Use code GIFT50. 1-855-903-3048

Musical Instruments 7220

!!OLD GUITARS WANTED!! GIBSON, FENDER, MARTIN, etc. 1930's to 1980's. TOP DOLLAR PAID. CALL TOLL FREE 1-866-433-8277

TOP CASH PAID FOR OLD GUITARS! 1920-1980 Gibson, Martin, Fender, Gretsch, Epiphone, Guild, Mosrite, Rickenbacker, Prairie State, D'Angelico, Stromberg & Gibson Mandolins/Banjos. **844-262-6174 (WCAN)**

Furniture and Home Decor 7236

PLYMOUTH FURNITURE: QUEEN MATTRESSES FROM \$199 40 Styles on Display! All Sizes Avail. PlymouthFurnitureWI.com 2133 Eastern Ave Plymouth WI **920-892-6006** Open Daily (WCAN)

Two living room chairs for sale. Like new. Turquoise/Brown/Yellow print. \$150 each. Call 715-340-1576. Will send photo.

Furniture and Home Decor 7236

UPDATE YOUR HOME with Beautiful New Blinds & Shades. **FREE** in-home estimates make it convenient to shop from home. Professional Installation. Top Quality - Made in the USA. Call for free consultation: **877-544-2415** Ask about our specials! (WCAN)

Firewood 7244

Maxed firewood: oak and maple. \$60 face cord, seasoned 1 year. \$75 from woodshed, seasoned 2 years. Bone dry. 715-253-2060. No delivery.

Heating and Cooling 7246

Eliminate high heating costs. EPA Qualified Central Boiler E-Classic OUTDOOR WOOD FURNACE. ThermoPEX & Maxim products also available. **Mike's Central Sales & Service Vesper, WI - 715-459-4887**

Lawn and Garden 7250

2019 GRAVELY 460 WBAGGER In Like New Condition. Reg. scheduled maintenance completed along with new oil filter, hydraulic fluid & filter change and new air filter. Ready to go for your mowing season! Located in FDL Co. \$10,200 **CALL TOLL 920-979-3200 (WCAN)**

Sporting Goods 7260

Premium fishing Jigs for sale. 14 colors available 1/32 to 1/2 ounce. Regular, short Shank, red hooks, ice fishing, also UV jigs. Night crawler harnesses wire regular beads or rattler beads. All at a very reasonable price. Wis. Rapids 715-459-3447

Guns 7264

47th ANNUAL GUN SHOW Wood City Rifle & Pistol Club Saturday March 25, 2023 8:30am-4:00pm Admission \$6 The Fallback (formerly Double Down Pub) 9031 City Road WW Kellner (East of Wis. Rapids) For Info, contact Richard Weber 715-741-0547

GUN SHOW. Stevens Point and sporting collectibles show. March 18th, 8am to 3pm at Izaak Walton Lodge located at 5341 Hwy 66 NE 1 1/3 mile past airport. Food served. Admission \$5.00. Bring your guns to sell, trade or buy. 715-340-6674. (Nick) for info.

Miscellaneous Merchandise 7266

LONG DISTANCE MOVING Call today for a **FREE QUOTE** from America's Most Trusted Interstate Movers. Let us take the stress out of moving! Call now to speak to one of our Quality Relocation Specialists: **888-660-6593 (WCAN)**

PROTECT YOUR HOME from pests safely & affordably. Pest, rodent, termite & mosquito control. Call for a quote or inspection today **844-651-1726 (WCAN)**

Miscellaneous Merchandise 7266

SWITCH & SAVE UP TO \$250/YEAR on your talk, text & data. No contract & no hidden fees. Unlimited talk & text with flexible data plans. Premium nationwide coverage. 100% U.S. based customer service. Limited time offer get \$50 off on any new account. Use code GIFT50. For more info, call **1-844-883-1477 (WCAN)**

UP TO \$15,000 OF GUARANTEED LIFE INSURANCE! No medical exam or health questions. Cash to help pay funeral & other final expenses. Call **Physicians Life Insurance Company 844-433-6898** or visit www.Life55plus.info/wcp (WCAN)

VIVINT. SMART SECURITY. PROFESSIONALLY INSTALLED One connected system for total peace of mind. **FREE** professional installation! Four FREE months of monitoring! Call now to customize your system. **1-855-756-2112 (WCAN)**

Wanted to Buy 7268

CASH ON THE SPOT! Buying Old-Antique-Estate-Farm-Military & Unusual Items. **Most anything old. Will dig through piles Let's Talk! Call Jerry at 715-366-2574** A collector & veteran

CASH PAID FOR USED GUNS Sell your unwanted firearms. We buy any quantity. **Bullseye Sports, Marshfield 715-384-6580**

STONEWARE WANTED

Collector paying \$1000+/- for Red Wing salt glazed or advertising crocks, jugs, churns & water coolers. (612)685-6762

Dogs 7272

AKC Black & Yellow Labs M & F \$850 shots/worm/vet 715-257-1330 (267331)

AKC GOLDEN RETRIEVER PUPS, shots/dews/wormed/Vet \$500-\$750 **715-255-2661 (269146)**

AKC REG. COCKER SPANIEL PUPS Big Litters! 1/2 PRICE! 2-M, 5-F shots & wormed 920-563-3410 mornings(#268588) (WCAN)

Are you a pet owner? Do you want to get up to 100% back on vet bills? Physicians Mutual Insurance Company has pet coverage that can help! Call 1-844-774-0206 to get a free quote or visit insurebarkmeow.com/ads

AUSSIE DOODLES, REDS & RED MERLES vac/wormed/dews Family Raised \$400 **715-721-0246**

AUSTRALIAN SHEPHERD & AUSSIEDOODLE PUPPIES 1 yr. Health guar shots/vet check \$150 **715-754-2682 (513867)**

GOLDENDOODLE PUPPIES Your New Best Friend awaits! \$450 **715-267-8470**

Golden Retriever pups, 12 weeks old. First & Second shots. Dewormed & vet checked. Parents on site. \$750. 715-526-2578

Dogs 7272



Golden Retriever Puppies AKC registered. \$500. Dewormed and shots, 11 weeks. Ready now! **715-897-4344**

Miniature Australian Shepherd puppies. Born 11/15/22. Blue Merles & Black Tri. Vet checked, parents on site. Can be registered. \$300. **715-819-0865**

MINI BERNEDOODLES & GOLD-EN-DOODLE PUPS, Health Certificate & vet checked \$1200 **715-409-0533 (WCAN)**

MINI GOLDENDOODLE PUPS 3-M \$450 ea, 5-F \$400 ea Shots/Dewormed **715-754-5699**

POMERANIANS pups friendly, playful shots/dewormed vet chk \$600 **715-654-5149**

PUREBRED BOXER PUPS Fawn colored Shots UTD Ready Now! \$750 **715-823-2147**

PUREBRED GOLDEN RETRIEVER PUPPIES Shots wormed vet checked \$550 **CASH ONLY Greenwood, WI 715-267-6306**

RAT TERRIER MIX PUPS 2 adult-M \$200 ea 3 pups \$150 ea **715-257-1386 No Sun Calls**

WELSH CORGI/BEAGLE PUPPIES 8 wks old, ready to go! friendly \$500 **OBO 715-229-2364**

WHITE GERMAN SHEPHERD PUPPIES Vac/dewormed \$550 **W229 Granton Rd. Chili WI 54420**

Pet Services 7280

ARE YOU A PET OWNER? Do you want to get up to 100% back on Vet Bills? Physicians Mutual Insurance Company has pet coverage that can help! Call **1-844-244-7146** to get a free quote or visit insurebarkmeow.com/wicp (WCAN)

Livestock 7284

GRASS FED BEEF 1/4, 1/2 & whole, \$4.95/lb incl processing **November 715-250-2793**

HOME RAISED BEEF No implants, Selling Quarters or Whole April-July Butcher dates, **715-470-0458 Abbotsford**

Miscellaneous Agriculture 7290

2023 SPRING BEE PRE-ORDER 5 Frame Nucs, Singles, Doubles & Pallets www.bradsbeesandhoney.com **Brad 262-749-0716 (WCAN)**

Honey Bees, 3 lb package, \$140.00. 2 lb. package, \$115. **NUCS \$150, 5 or more \$145. The Bee Shop, N6587 Division Ave, Spencer, WI 54479**

Agriculture Services 7292

Home Raised Beef No implants, limited antibiotics. Selling quarters, halves or whole. June/July butcher dates. Andrew Miller 715-470-0458 Abbotsford

Apartments for Rent 7400

THE MEADOWS APARTMENTS 1, 2, & 3 bedroom units in Merrill, WI For low & moderate income individuals & families. Handicapped accessible. Units Available. Appliances, hot water, water/sewer, garbage service provided. Coin-op laundry facility.
CALL NOW! 712-580-5360 or Toll Free 855-441-8688 Certain income restrictions apply

This institution is an equal opportunity provider & employer

Vacation For Rent 7421

WESLEY FINANCIAL GROUP, LLC Timeshare Cancellation Experts Over \$50,000,000 in timeshare debt & fees cancelled in 2019. Get FREE informational package & learn how to get rid of your timeshare! FREE consultations. Over 450 positive reviews. **CALL 844-374-2565 (WCAN)**

Miscellaneous Real Estate 7487

I BUY HOUSES: Cash, Any Condition. If you have a house that you would like to sell. I am not a realtor. Please call me at 920-540-0266 or djlehrke@yahoo.com. Don Lehrke

Motorcycles 7502

BUYING SALVAGE MOTORCYCLES-ATVs-WATERCRAFT 920-850-9299 **Local Dealer Free Pickup!**

Miscellaneous Recreational 7530

FOR SALE Antique Outboard Motor- 1972 50HP Evinrude. One family owner, includes steering control & owners manual. In excellent condition. Call 715-610-0315

Vehicles Wanted 7554

Donate Your Car to Veterans Today! Help and Support our Veterans. Fast - FREE pick up. 100% tax deductible. Call 1-800-245-0398

Miscellaneous Transportation 7574

DONATE YOUR CAR OR TRUCK TO HERITAGE FOR THE BLIND. Free 3-Day Vacation. Tax Deductible. Free Towing. All paperwork taken care of! **CALL 844-374-3067 (WCAN)**

YOUR CAR, BOAT OR MOTORCYCLE helps Rawhide provide mental health services that redirect local Wisconsin youth & adults from harmful decisions. Donate Today! **888-653-2729 (WCAN)**

General Employment 7110

Wind Valley Transportation LLC
Are you looking to drive with a new team that offers competitive pay for your experience? Do you want to be home daily or more often than your current carrier? WVT is seeking to add Class A CDL drivers! We are a bulk carrier operating hopper trailers. Daily and regional runs are available as full-time & part-time positions. We offer health care & vacation. Please call for additional info: (715) 693-6564

Professional and Technical 7135

DO YOU VIEW SUCCESS AS FUN? So do we! Join us and train at SCDTI for your CDL **715-942-2700 ext. 102**

Money to Lend 7300

Inflation is at 40 year highs. Interest rates are way up. Credit Cards. Medical Bills. Car Loans. Do you have \$10k or more in debt? Call National Debt Relief to find out how to pay off your debt for significantly less than what you owe! Free quote: 1-877-592-3616

OEM FABRICATORS, INC.
DESIGN • FABRICATION • MACHINING
WELDING • FINISHING • ASSEMBLY

WE'RE HIRING!
WELDERS
ROBOTIC WELDERS
MACHINISTS
FABRICATORS
PAINTERS

JOIN AN AWARD WINNING TEAM

- Exceptional Wages
- Benefits
- Paid Time Off
- Flexible Scheduling

LEARN MORE AT **OEMFAB.COM** **608.710.8329**

NOW HIRING
Quad Axle Truck Driver
CDL Required
Must be self-motivated.
Pay based upon experience.

Schug Excavating
Athens, WI • 715-257-7193

ORTHODONTIC ASSISTANT POSITION
ONLY 4 DAYS PER WEEK!

Full time orthodontic dental-assistant position currently available for an individual with strong communication skills and a desire to work in a health care setting. We offer an excellent working environment along with a competitive wage and benefit package. Experience in an orthodontic practice preferred, but will train.

Please apply at
Dental Clinic of Marshfield,
306 W. McMillan St, P.O. Box 929
Marshfield WI, 54449
or at www.dentalclinicofmarshfield.com

SHUTTLE BUS DRIVER

Progressive Travel, Inc. currently has an opening for a shuttle driver to transport mentally and/or physically challenged adults to their work programs in Marshfield. The routes cover an area approximately 20 - 25 miles away from Marshfield.

- Routes can run up to five days per week throughout the year. Currently routes are running four days.
- Two routes per day approximately 2 1/2 hours per route.
- Ideal candidate will live in the Marshfield or Auburndale area and have facilities to keep the bus at home.
- Pay starting at \$37.00 per route
- Newer buses kept in excellent condition
- Benefits include vacation pay and matching retirement funds.

For further information - please call 715-659-4391!

SF TRANSPORT LLC **Now hiring FULL-TIME DRIVERS**

- Weekends at home
- Steady work year-round
- Quality equipment
- Assigned trucks
- Phone & tablet
- Onsite maintenance & wash bay
- Paid vacation, holidays & detention time
- Competitive pay

- Safety bonus
- Health & dental insurance at date of hire
- 401(k) & profit-sharing
- Dispatched from Loyal, but may be located anywhere south of Hwy 8 in Wis.
- Employee-owned company
- Valid Class A CDL & good driving record required

Contact Rick Reit to apply: reit@vitaplus.com • 800.236.8569

When you drive with SF Transport, you are so much more than a number on a truck.

Learn more: www.vitaplus.com/SFTransportDrivers

| CLASSIFIEDS |

Insurance 7308

Dental insurance - Physicians Mutual Insurance Company. Covers 350 procedures. Real insurance - not a discount plan. Get your free dental info kit! 1-855-526-1060 www.dental5oplus.com/ads #6258

Health Care Services 7310

Attention oxygen therapy users! Inogen One G4 is capable of full 24/7 oxygen delivery. Only 2.8 pounds. Free info kit. Call 877-929-9587

Caring for an aging loved one?

Wondering about options like senior-living communities & in-home care? **Caring.com's** Family Advisors are here to help take the guesswork out of senior care for you & your family. Call for your FREE, no-obligation consultation: **1-844-296-6477 (WCAN)**

Caring for an aging loved one?

Wondering about options like senior-living communities & in-home care? **Caring.com's** Family Advisors help take the guesswork out of senior care for your family. Free, no-obligation consult: **1-855-759-1407**

DENTAL INSURANCE.

From Physicians Mutual Insurance Company. Coverage for (350+) procedures. Real dental insurance - NOT just a discount plan. Don't Wait! Call now! Get your FREE Dental Information Kit with all the details! **855-807-9516 www.dental5oplus.com/wicomcommunity #6258 (WCAN)**

MobileHelp, America's Premier Mobile Medical Alert System.

Whether you're home or away, for safety and Peace of Mind. No Long Term Contracts! Free Brochure! Call Today! **1-855-491-0732 (WCAN)**

MobileHelp, America's premier mobile medical alert system.

Whether you're home or away. For safety & peace of mind. No long term contracts! Free brochure! **1-888-489-3936**

STROKE & CARDIOVASCULAR

disease are leading causes of death, according to the AMERICAN HEART ASSOCIATION. Screening can provide peace of mind or early detection! Contact Life Line Screening to schedule your screening. Special offer - 5 screenings for just \$149! Call **1-888-675-5048 (WCAN)**

Internet 7318

CONNECT TO THE BEST WIRELESS home internet with EarthLink. Enjoy speeds from 5G & 4G LTE networks, no contracts, easy installation, & data plans up to 300 GB. Call **844-223-7265 (WCAN)**

FREE high speed internet

for those that qualify. Government program for recipients of select programs incl. Medicaid, SNAP, Housing Assistance, WIC, Veterans Pension, Survivor Benefits, Lifeline, Tribal. 15 GB internet service. Bonus offer: Android tablet FREE with one-time \$20 copy. Free shipping & handling. Call Maxsip Telecom today! **1-855-454-6827 (WCAN)**

Free high speed internet

if qualified. Govt. pgm for recipients of select pgms incl. Medicaid, SNAP, Housing Assistance, WIC, Veterans Pension, Survivor Benefits, Lifeline, Tribal. 15 GB internet. Android tablet free w/one-time \$20 copy. Free shipping. Call Maxsip Telecom! **1-833-758-3892**

HughesNet - Finally, super-fast internet

no matter where you live. 25 Mbps just \$59.99/mo! Unlimited Data is Here. Stream Video. Bundle TV & Internet. Free installation. Call **866-499-0141**

HughesNet Satellite Internet:

25 mbps starting at \$49.99/mo! Get More Data, FREE Off-Peak Data. FAST download speeds. Wifi built in! FREE Standard Installation for lease customers! Limited Time Call **1-844-829-5070 (WCAN)**

Satellites and Antennas 7324

DIRECTV Stream - Carries the most local MLB Games! Choice Package \$89.99/mo for 12 mos Stream on 20 devices at once. HBO Max included for 3 mos (w/Choice Package or higher.) No contract or hidden fees! Some restrictions apply. Call IVS **1-866-859-0405**

Satellites and Antennas 7324

DIRECTV STREAM Carries the Most Local MLB Games! CHOICE Package, \$89.99/mo for 12 months. Stream on 20 devices in your home at once. HBO Max included for 3 mo. (w/CHOICE Package or higher) No annual contract, no hidden fees! Some restrictions apply. Call IVS **1-833-574-1746 (WCAN)**

DISH NETWORK

Only from Dish - 3 yr TV Price Guarantee! 99% Signal Reliability, back by guarantee. Includes Multi-Sport with NFL Redzone. Switch & Get a FREE \$100 Gift Card. Call Today! **1-844-897-8523 (WCAN)**

DISH TV \$64.99

For 190 Channels + \$14.95 High Speed Internet. Free Installation, Smart HD DVR Included, Free Voice Remote. Some restrictions apply. Promo Expires 1/31/24. **1-866-479-1516**

Get DIRECTV for \$84.99/mo

for 24 months with CHOICE Package. NEW 2 YEAR PRICE GUARANTEE. First 3 months of HBO Max, Cinemax, Showtime, Starz & Epix included! Directv is #1 in Customer Satisfaction (JD Power & Assoc.) Some restrictions apply Call **1-888-925-9452 (WCAN)**

Gutters and Gutter Cleaning 7356

Eliminate gutter cleaning forever! LeafFilter, the most advanced debris-blocking gutter protection. Schedule free LeafFilter estimate today. 20% off Entire Purchase. 10% Senior & Military Discounts. Call **1-833-610-1936**

SELL IT FAST IN THE CLASSIFIEDS!

Home Building Supply 7358

BATH & SHOWER UPDATES in as little as ONE DAY! Affordable prices - No payments for 18 months! Lifetime warranty & professional installs. Senior & Military Discounts available. Call: **855-761-1725**

Safe Step. North America's #1

Walk-in tub. Comprehensive lifetime warranty. Top-of-the-line installation and service. Now featuring our free shower package & \$1600 off - limited time! Financing available. **1-855-417-1306**

Heating and Cooling 7362

Prepare for power outages today with a GENERAC home standby generator \$0 Down + Low Monthly Pmt Request a free Quote. Call before the next power outage: **1-855-948-6176**

The Generac PWRcell solar plus

battery storage system. Save money, reduce reliance on grid, prepare for outages & power your home. Full installation services. \$0 down financing option. Request free no obligation quote. **1-877-539-0299**



Need a new place? Check out the classifieds! 715-384-4440

Miscellaneous Services 7374



Central Time LLC : Watch Repair, Service, & Sales. Specializing in luxury vintage/antique timepieces. By appointment only. 403 North Central Ave, Marshfield. - thecentraltime.com - 715.204.6649

DON'T LET THE STAIRS LIMIT YOUR MOBILITY!

Discover the ideal solution for anyone who struggles on the stairs, is concerned about a fall or wants to regain access to their entire home. Call **AmeriGlide** today! **1-888-686-1458 (WCAN)**

PREPARE FOR POWER OUTAGES TODAY

with a GENERAC home standby generator \$0 Money Down + Low Monthly Payment Options. Request a FREE Quote! Call now before the next power outage: **1-877-626-1009 (WCAN)**

The bathroom of your dreams

for as little as \$149/mo! **BCI Bath & Shower.** Many options avail. Quality materials & professional installation. Senior & Military Discounts Available. Limited Time Offer - FREE virtual in-home consultation now & SAVE 15%! Call today! **1-877-651-1850 (WCAN)**

Miscellaneous Services 7374

THE GENERAC PWRcell a solar plus battery storage system. SAVE money, reduce your reliance on the grid, prepare for power outages and power your home. Full installation services available. \$0 Down Financing Option. Request a FREE, no obligation, quote today. Call **1-855-707-0232 (WCAN)**

THINKING ABOUT INSTALLING A NEW SHOWER?

American Standard makes it easy. FREE design consultation. Enjoy your shower again! Call **1-844-479-1327** today to see how you can save \$1,000 on installation, or visit www.newshowerdeal.com/wcp (WCAN)

Wesley Financial Group, LLC

Timeshare Cancellation Experts Over \$50,000,000 in timeshare debt & fees cancelled in 2019. Get free info package & learn how to get rid of your timeshare! Free consultations. Over 450 positive reviews. **833-308-1971**

Better than ever!

We know how valuable the classifieds are to you, and we want to make sure you can use them with ease. That's why we've revamped our classified website, making many improvements, including self-service ad placement. **classifiedsMMC.com**

FIND IT.

In the Classifieds. It's the key source for information you're seeking about job opportunities, homes for sale, pets, garage sales, automobiles and more.

STAND OUT from the crowd!



Advertise your business to thousands of potential customers each week in the

MARSHFIELD HUB CITY Times

Buyers' Guide

715-384-4440

Check us out online!

www.hubcitytimes.com

MULTI MEDIA CHANNELS IS LOOKING FOR A MARKETING AND SALES CONSULTANT

The position involves meeting with businesses to find out their needs and create a marketing plan with our lineup of print products. This position sells advertising to businesses to help them grow via weekly newspapers, special sections, web ads, and a variety of specialty magazines.

This position offers competitive pay and benefits, no nights or weekends, mileage and expense reimbursement.

EMAIL MIKE HOLLIHAN AT MHOLLIHAN@MMCLLOCAL.COM 244442

staab construction corporation
100% EMPLOYEE OWNED
An Environmental Heavy Construction Company

Mechanical Coordinator/Drafter

Staab Construction, a 100% Employee Owned company, has a career opportunity for a mechanical coordinator/drafter: The drafter will assist in project coordination in mechanical piping and equipment construction, create fab schedules and perform drafting work for all projects.

Staab Construction is a heavy construction general contractor focusing on constructing and upgrading wastewater treatment plants in Wisconsin and the surrounding states of Minnesota, Iowa, Illinois and Michigan. In addition to wastewater treatment plants, Staab also performs work constructing and servicing water treatment plants, and water control structures such as dams and cranberry structures.

Staab's office is located in the central Wisconsin city of Marshfield. The primary location of this position is Marshfield, however some travel to jobsites will be necessary.

Staab offers excellent pay, profit sharing bonus, profit sharing ESOP contributions, employee ownership, and an excellent comprehensive benefits package. Relocation assistance is available for this position.

This is a true career opportunity with a stable and successful company.

Apply at:
www.staabco.com/careers

Equal Opportunity Employer

BATH FITTER

FITS YOUR standards

When high quality is the only quality that matters, we fit your standards. Our high-gloss, custom-crafted baths and showers are backed by a lifetime guarantee. Why have over two million people brought Bath Fitter into their homes? *It Just Fits.*

OUR BENEFITS

- One Day Installations*
- Seamless Wall
- Two Million Installs
- LIFETIME WARRANTY

20% OFF UP TO \$1203* on a complete Bath Fitter system

OR

NO INTEREST UNTIL 2028**

Book your **FREE** design **CONSULTATION** today!
1-715-972-6768

511 BAY PARK SQUARE GREEN BAY, WI 54304

It Just Fits™ BATHFITTERGREENBAY.COM

*Registered trademark of Bath Fitter Franchising Inc. **Special offer good on the purchase of a bathtub or shower, wall and faucet kit. One offer per customer. Discount is 20% off up to \$1203 or no interest for 60 Months. Discount applies to same day purchases only. Previous orders and estimates excluded. Offer valid only at the above location. ** Subject to credit approval. Minimum monthly payments required. Most Bath Fitter tub installations are completed in one day. Some exceptions apply. See location for full details. Offer valid until 03-31-2023.

VITA PLUS

Now hiring at Vita Plus Loyal

Join our team serving local dairy & livestock farms!

Delivery associate
Pick-up & delivery of bagged & bulk products to farms throughout central Wisconsin. Local driving (no overnights). Class A CDL required.

Benefits include:

- Health & dental insurance
- Company-funded retirement plan (ESOP)
- Up to \$2,000 FREE contribution to HSA
- Flex spending accounts
- 401(k), PTO, sick time, long-term disability
- Free support services (EAP)

Contact **Chris Beeman (715.255.8666 or cbeeman@vitaplus.com)** to apply.

Learn more: www.vitaplus.com/careers



Ready for a change in 2023? Maybe we can help!

PROGRESSIVE TRAVEL

Progressive Travel and Burnett Transit (a motorcoach and school bus company located in Spencer, WI) has a full time opening for a **BOOKKEEPER AND OFFICE ADMINISTRATIVE PERSON**

The position comes with a full benefit package but most importantly includes flexible hours. About 50% of the time will be spent working on payroll, accounts payable and accounts receivable - extensive knowledge of Quick Books is necessary. The other 50% of the time will be spent working on school bus or motorcoach related office activities that include extensive use of computer related programs, thus computer knowledge and capabilities are a must. We are a small and personable staff blessed with dedicated, caring people. Compensation is based on experience and the ability to fit in with our corporate culture of integrity.

BURNETT TRANSIT

Call for more information • 715-659-4391

SPORTS

'It's like family': Bonsel continues legacy of curling

BY TERESA DERFUS CONTRIBUTING WRITER

MARSHFIELD - The party was over and time to think about what went well, what didn't and to reminisce.

Like a family reunion, it was getting your game on, creating memories, having fun and thinking about whether to do it all over again next year. But in this case, this "family" event is the Lobstein Bonsel.

For 19 years, Marshfield Curling Club has hosted this mixed curling tournament which has

brought hundreds of people to Marshfield over the years.

"Comments from returning teams have included that 'it feels like coming home to family,'" said Planning Committee member Pam Schmidt of Marshfield.

"There are a lot of memories here through this spiel," said Pam's spouse Steve Schmidt. The Schmidts have chaired the planning committee all 19 years, joined by their daughter, Andrea Schmidt Nelson, each of those years. This event is the club's

second-largest fundraiser and is, "well-known in mixed curling with a waiting list. It truly is a family affair for some," Steve Schmidt added. "We've had teams that included siblings, and parents curling with their adult children."

The Scottish sport of curling has had a following in Marshfield since two men from Canada living in Marshfield, Dr. David Bjarnason and Keith Reding, joined an active club in Medford in 1973. In 1975, 20 interested Marshfield people joined them in Medford and in 1976 a curling building was built on the Marshfield Fairgrounds with Ian Keith as the club's first president.

The club will observe its 50th anniversary in 2026 and Craig DeGrand serves as its current president.

"Lobstein" is a combination of the words "lobster" and "Holstein" since the event's special Saturday night dinner has featured lobster flown fresh from Boston, MA, and steak.

So, is it the meal bringing people back to Marshfield, the curling or hanging out with long-time friends who feel like family?

"Probably all of the



The Marshfield Curling Club hosted the Lobstein Spiel, March 4-5, at their facility at 1500 S. Vine Ave., at the fairgrounds in Marshfield. Teresa Derfus photo

above," Steve Schmidt said.

Teams of four members each have come from Minnesota, Indiana, Michigan and many cities in Wisconsin from big clubs - Milwaukee, Racine, Madison - to small-town clubs - Rice Lake, Stevens Point, Centerville. This year for example, Team Wild from Poynette won this year's Lobstein competition and Team Stolt from the St. Paul Curling Club will play in the National Mixed Championships in mid-

April in Denver, CO.

"We're really proud of this event and the club, and happy to welcome people to our community," Steve Schmidt said. "Bringing in 16 teams from out of town has a positive economic impact for our city and it's a good way to showcase Marshfield."

The planning committee, also including Tami Friedrichsen, Jim and Lisa Freund, Tom and Sharon Spindler, were already thinking about Lobstein

2024 the day after the tournament was done.

What made them particularly happy was knowing they weren't the only ones thinking about next year. Commitments are made already by a number of teams to come back to celebrate 20 years of Lobstein in '24.

To learn more about the Marshfield Curling Club, follow the Club's Facebook page or go to marshfieldcurling.com.

Darcy's Tours
~ Upcoming Events ~

Milwaukee Brewers
\$75.00 includes food & drink

April 5 - Mets	July 26 - Reds
May 24 - Astro's	August 23 - Twins
June 21 - Diamondbacks	September 14 - Marlins
July 6 - Cubs	October 1 - Cubs

April 25, 2023
Heyde Center Luncheon Show • Cost \$90.00
Looney Lutherans "Celebrating Maturity"

May 21, 2023
Fireside Theatre • Cost \$115.00
Grumpy Old Men

June 24, 2023
Door County Wine Festival • Cost \$130.00
Enjoy wines from the top eight local wineries, live music, and local food vendors. Lunch voucher & dinner included

July 8-16, 2023
Beautiful Vermont • Cost \$1175.00
Tour Morse Farm Maple Sugarworks, Ben & Jerry's, dinner cruise on Lake Champlain, Cold Hollow Cider Mill, Burlingtons Church Street Market & Rock of Ages Quarry. Includes 14 meals: 8 Breakfast & 6 Dinner.

For Reservations Phone 800-322-8687
Like us on Facebook @ Darcy's LLC

Kiwanis contribute to C2 Makerspace



Kiwanis Club of Marshfield presented a contribution March 1 to the new C2 Makerspace-Collaborate & Create program. Director Mark Bowie (center in photo), a former longtime engineering employee & teacher, said the program's mission is to help people explore personal development and career paths with high-tech, hands-on learning. Kiwanis President Nicki Anderson is at right, Kiwanian Thom Gerretsen at left. Programs such as classes, workshops and events are expected to begin soon. Bowie said the program's biggest start-up need is for volunteers who work with technology & electronics and enjoy experimenting with new materials. C2 is based at UW-Stevens Point at Marshfield, and has received help from numerous community organizations, local & state governments and area schools. More information can be found at https://www.c2makerspace.com. Donna Martin photo

CHIPS HAMBURGERS
INSTANT SERVICE
Char-Broiled Hamburgers
1330 West Grand Ave. 1409 South Central Ave.
WIS. RAPIDS MARSHFIELD

2-1/4 lb. Champs already w/cheese \$6.59
2-Double Jr. Champs already w/cheese \$6.59

OPEN DAILY AT 10:30 AM

Fish Sandwich \$3.00
Fish Sandwich Meal \$6.00 During Lent

COUPON
\$1.00 OFF Any \$5.00 or more purchase
- OR -
\$2.00 OFF Any \$10.00 or more purchase
WITH COUPON - LIMIT 1 Good on Value Meals
Not good with any other coupon. Good on value meals. Limit one coupon per customer per visit. Coupon Good thru 4-18-23
Clip & Save Coupon

Soothing Hands Reflexology
March Special Gift Baskets Available!

30 mins. sessions for \$17.00
Reg. price \$25.00

Diane Gilbertson
Call now for your appointment: 715-305-3359
Specializing in Hand and Foot Reflexology
Located at Century Plaza, 252 S. Central, Marshfield

THE VINTAGE HOUSE St. Patrick's Day
Feast of the Irish
Served Thursday & Friday 5pm to 8pm

Corned Beef & Cabbage Dinner Buffet \$17.00 per person
Ask About Our Green Drink Specials!

Book a Table or Order Take Out • 715-676-2772

MARCH YOUR WAY TO IRELAND

WIN THE DREAM TRIP OF A LIFETIME AND
\$3,000 CASH

GRAND PRIZE DRAWING
MARCH 25 | 9PM

HO-CHUNK GAMING WITTENBERG

You're IN LUCK

March 17 Only!
\$8.00 Reuben Baskets with Medium Fry & Drink and \$1 Short Mint Shake

Every Friday in March \$1 Short Mint Shake Marshfield

109 W Upham St • (715)384-3223
Not valid with any other offer, coupon or discount. Valid at this location only

Culver's
culvers.com

GOLF
from page 2

"We have Uneekor simulators that run all the processing that reads the ball flight, shoots through the computer, up through the projector and right on the screen," Reis says. "So, the feedback is almost instantaneous. You hit it. You look at the screen and you see your ball move."

"It's great," said Chris Miller, Marshfield, after a March 5 round of golf. "First time I've ever shot on a simulator, and it holds pretty true to my game thus far," he added. "You have to play it like a real course, use the correct clubs for the distance that you're at, hit it true, and so far so good. I'm enjoying it. There's 14 inches of snow outside yet and we're here in downtown Marshfield golfing. It's a lot of fun. And you don't lose any balls," Miller added with a smile.

Miller was joined by Mike Gillette and Mark Johnson, both of Marshfield.

"I think it's really good because if you haven't swung a club all winter, you can get in here and get back into it," Gillette added. "You have to make good shots," Gillette said of the simulated game. "You pay the price if you make a bad shot, just like on a course." Gillette added the simulator is pretty close to the real thing. "The distance I don't think is. Plus you can't really read the slope. But, it's as close as you can get to real golf."

"I really love it," Johnson added. "It's a place to go before the courses open up," he said. "And as far as my game goes, it's really pretty accurate. You need to play a few rounds to get used to the simulator,



The Clubhaus offers four state-of-the-art golf simulator bays, which feature regular rounds of golf, driving and practice ranges, mini golf and putt-putt games for the kids. The new Marshfield business opened Feb. 27. Submitted photo

but, I mean, my slice is there when I hit a slice. When I hit it fat or hit it thin, it shows up that way. I'm hooked," said Johnson.

We found the trio playing the Bighorn Canyons Golf Course on a leisurely Sunday afternoon.

"They're high quality, and they're accurate enough to give high-quality launch and trajectory data, spin data, club face data, for the low handicappers, the guys who are really serious about golf who really are paying attention to that," Reis said of the simulators. "Then it goes all the way down to mini golf and putt-putt," he added.

"We've thought about it," Reis said, when asked about potential expansion in the future. "We have access to most of the building," he said. "The front we lease out to Rural Mutual (Insurance Company),

so they'll be in there, but there's a fair amount of space right on the other side of the wall here where we could absolutely push it down and throw one to two more bays in there. I've already thought about it a lot. I thought about it before we even opened."

The Clubhaus is a side hustle for the four co-owners. Of the four, Tomke will spend most of his time there. The others have full-time jobs elsewhere.

"We can staff the whole thing without having to hire," Reis said.

The Clubhaus is currently open 9-9 Sundays through Thursdays, and 9 a.m.-10 p.m. Fridays and Saturdays. They have also launched a spring tune-up league, complete with 24 two-person teams. Reis says more league options will be forthcoming.

TOYS
from page 5

time and the person who was coordinating Marshfield's Toys for Tots campaign was stepping down, so my sister referred me as a possible candidate to take over."

Schmidt has a solid group of 18-20 volunteers helping her out every year.

"I definitely can't do it myself. I have a gentleman and my husband who go and pick all the toys up on toy pick-up day. They take a trailer. They pick up all the toys for us, which is a huge help."

Schmidt also says her volunteers help count the toys each year, which is a huge undertaking.

"For the Toys for Tots program any toys we take in we have to count," Schmidt says. "I have to then report that number to the national foundation. There's a lot of paperwork involved in this after the year is done. We have to report to the Toys for Tots Foundation how many toys we collected, how many books we collected, how many stocking stuffers we collect, so we have to sort everything in those categories. We have to report it to them that way, then we have to report how many kids we helped, how many volunteers we had. I have to keep track of all of that. We have our paperwork that has to be done by Jan. 15."

Nationally, there were 833 Toys for Tots campaigns in 2022, with over 41,000

volunteers across the country, which collected 14 million toys and books and assisted over nine million children, both more than the previous year.

"The stories that we get and the thanks that we get, the tears that we get...I mean, every year we have somebody that comes in and makes us cry because of why they're there or just their gratefulness," Schmidt says. "It always brings tears to our eyes. Some people come in and share their story while they're walking through the toy room and some people don't. It doesn't matter either way to us. If they want to share why they need it, they share why they need it."

That, says Margie, is what keeps her going.

"When you're walking through with that parent as a volunteer, and they spot that toy that their kid has been asking for for the last month, you can see it in their face. You can always see it. That right there is the reason I still do this."

Schmidt is always looking for monetary donations, too. The Auburndale FFA's Pumpkin Glow and Sunflower patch donate funds each year. Margie also tries to host a roller-skating fundraiser each summer at Melody Gardens Skateland.

For more information, or if you are interested in volunteering, contact the local Toys for Tots program via email at marshfield.wi@toysfortots.org.

Business Card DIRECTORY 2023



Support our local businesses!

AUTO BODY & REPAIR

HAEBIG'S
PAINT AND CUSTOM REPAIR
715-383-2138

Owner / Operator - Josh Haebig
(715) 383-2138

Collision Repair, Restoration Work & Light Mechanical Work

AUTO SALES

V & H
AUTOMOTIVE
MARSHFIELD

CHARLES RAMBERG
SALES/LEASING CONSULTANT
Largest Selection of Used Cars and Trucks/Import and Domestic Ford / Chrysler / Dodge / Jeep / Ram

715-387-2545
800-722-7382
CELL: 715-305-9295
FAX: 715-389-6206
EMAIL: cramberg@vhaautos.com

P.O. BOX 1237
2414 NORTH CENTRAL AVE
MARSHFIELD, WI 54449-1237
www.vhaautos.com

AUTO SALES & REPAIR

Marshfield Muffler
Auto Sales and Repair

Services offered:
Custom Exhaust & Exhaust Repair
Brakes & Repair
General Repair • Oil Changes
Tire Sales & repair
Free Exhaust Inspection

Hours 8-5 Phone (715) 387-4107
3405 South Central Ave., Marshfield

CLEANING SERVICES

Schmidtke's
Cleaning Services LLC

Carpet, Upholstery, Furnace Duct & Dryer Vent Cleaning, Fire Restoration, Water Damage Restoration, Snow Plowing

Kevin & Kendra
kkschmidtke@yahoo.com

Call Today!
715-384-2063 or 715-207-2065
204466 River Run Rd. • Stratford, WI 54484

CONSTRUCTION

DD Construction & Cabinetry

Dave and Jim Pankratz Owners
FREE ESTIMATES / WORK GUARANTEED
CABINETRY // HOME EXTERIORS
ROOFS // GARAGES // CERAMIC TILE
KITCHENS // BATHROOMS
DECKS // REMODELING

206 E. 17th Street, Marshfield, WI 54449 • OFFICE: 715-389-1860
DAVE: 715-305-0188 • JIM: 715-650-1317

DISCOUNT STORE

DISCOUNT STORE

HOME DECOR • KITCHENWARE
ELECTRONICS • TOYS • & MORE!

EVERY FRIDAY IS BLACK FRIDAY
1301 S CENTRAL AVE, MARSHFIELD

MASSAGE

Massage Reflexology Center

There's a Big World out there...
Someone has to massage it.

OPEN 7 DAYS A WEEK
MON. - SAT. 10AM - 8PM
SUNDAY 10AM - 5PM

GIFT CERTIFICATES AVAILABLE
www.massagereflexologycenter507.com
(715) 660-6364
507 N Central Ave. Ste A, Marshfield, WI 54449

SAVE THIS SECTION!

Look for the Business Card Contest in Next Week's Edition!

YOU COULD WIN MACCI Gift Certificates!

NATURAL HEALTH CONSULTANT

Zandra Morgan
Natural Health Consultant

Holistic EMPOWERMENT

715-321-HEAL (4325)
207 S Central Ave, Ste B
Marshfield, WI 54449
info@321heal.com
www.321heal.com

OPTICAL

Joey's Clearly See the Difference!
optical

Office of
Dr. Katie Bluhm
Exams available Tuesdays and Thursdays

715-502-3464
www.joeysoptical.com
1645 N Central Ave Mfld WI 54449
(In Century Suites building)

QUILT KITS

Quilt Kits & Beyond Inc.

Authorized Brother Dealer
Tue - Fri: 10-6pm • Sat: 9-3pm
Happy Quilting!
105891 Mann Rd • Marshfield, WI
quiltkitsbeyond@gmail.com

715-384-8004 SHOP
www.quiltkitsandbeyond.com

Featuring a colorful selection of bright and modern cotton fabrics, an assortment of patterns & many of your necessary quilting notions.

RESTAURANT

CHIPS
HAMBURGERS

1409 South Central Ave., MARSHFIELD
1330 West Grand Ave., WIS. RAPIDS

"Home of the Champ"
Charbroiled Burgers, Golden French Fries
Open 10:30 am daily

SEAMLESS GUTTERS

SCHWARTZ'S SEAMLESS GUTTERS

Covering all of Central Wisconsin
715-204-8103
wayne@schwartzesgutters.com

Wayne Schwartz
Marshfield, WI 54449

Service as Seamless as our Gutters
Free Estimates Full Insured

SMALL ENGINE REPAIR

Grinch's
Fabrication Shop LLC
Cell 715-340-1223
Guy Burnett

Small Engine Repair, Light Fabrication and EVERYTHING In Between

Services: Servicing your ATV, UTV, lawn mowers, riders, snow blowers, leaf blowers, string trimmers, water crafts, rototillers, etc. Mobile mechanic / pickup also available.
Meeting all your needed service requirements. • Fully Insured

9733 CTY RD CC Pittsville, WI 54466
If It's Not BROKE, I Can't Fix It! • grinch008@hotmail.com

VAPE SHOP

Locally Grown Lab Test High Quality CBD Oil

LAB TESTED CBD OIL
Made In Wisconsin - Support Your Local Farmers!

VAPOR'S VISION
VAPE SHOP LLC
& CBD Shop
1303 S. Central Ave.
Marshfield

715-898-2400

- Tinctures
- Topicals
- Hemp Flower
- Edibles
- Glass
- Incense
- & MORE!

The INDEPENDENCE

BY FREEDOM STOVES

FREEDOM

FROM THOSE RISING FOSSIL FUEL PRICES.

FREEDOM

FROM ELECTRICITY NO POWER? NO PROBLEM!

AUTO SWITCHES TO BATTERY BACK-UP.
STOVE'LL RUN FOR DAYS!*

HIGHLY EFFICIENT

QUALIFIES FOR THE BIOMASS TAX CREDIT
SAVE 30%*-UP TO \$2000*

WOOD PELLET STOVE



SAVE UP TO \$2,000 THIS YEAR W/ 30% TAX CREDIT*

- NO CHIMNEY REQUIRED W/ PELLET STOVE.
- EASY PAYMENTS* 0% INTEREST*
- SAVE UP TO 60% ON HEATING!

FREE*
ASH VAULT PRO
W/ NEW PS21 FREEDOM STOVE PURCHASE!
(\$139.00 Retail Value)

PERFECT FOR:

- Pellet Stoves & Fireplaces
- Corn Stoves & Fireplaces
- Biomass Stoves & Fireplaces
- Wood Stoves & Fireplaces
- Coal Stoves & Fireplaces
- Barbecue Grills of all Fuel Types
- Fire Pits

FREE*
STANDARD INSTALL
With New Stove Purchase.*
(\$590.00 Retail Value)



EARTH SENSE
ENERGY SYSTEMS INC.

920.779.6647
PELLETHEAD.COM

DALE . GREEN BAY . JUNCTION CITY

*With approved credit. *Discounts can not be combined. *30% Tax Credit applies to select pellet and wood stoves only. Please see sales associate for details.

Travel this Fall with Fellow Readers of this Publication!

- Majestic India - Departs Sept. 25, 2023

Experience the richness of Indian culture in this fascinating 10 DAY guided tour!



ToursMMC **indus**
exceptional experiences!

For more information: Visit Toursmmc.com or contact Devi with INDUS TRAVEL at (866) 978-2997 Ext. 913 or Email Devinath@IndusTravels.biz

Book today
Starting at only **\$2,849**
(Includes Airfare)

- Historic Scotland - Departs Oct. 1, 2023

Discover & explore Scotland on this awesome 8 DAY journey.



ToursMMC **ADELMAN DISCOVERIES**

For more information: Visit Toursmmc.com or contact Chris Brough with Adelman Discoveries at (866) 952-2884 or Email CBrough@AdelmanTravel.com

Book & SAVE \$3,249
if by May 24th
(Includes Airfare)

- Beautiful France - Departs Oct. 11, 2023

Experience everything the French Riviera has to offer on an 8 DAY tour.



ToursMMC **ADELMAN DISCOVERIES**

For more information: Visit Toursmmc.com or contact Chris Brough with Adelman Discoveries at (866) 952-2884 or Email CBrough@AdelmanTravel.com

Book & SAVE \$3,399
if by April 11th
(Includes Airfare)

VISIT TOURSMMC.COM

Buyers' Guide MARSHFIELD HUB CITY **Times**

Bringing Buyers & Sellers Together



Automotive - Real Estate - Auctions
Employment - Recreation
Business Directory - Agriculture
Entertainment

715-384-4440
www.HubCityTimes.com
104 East 2nd Street, Marshfield