

NEMO Trader

THE NEMO TRADER

PO BOX 809 • KIRKSVILLE, MO 63501 • PHONE 660-665-8500

Web Site: nemotrader.net • Email: sales@nemotrader.net

FREE

A WEEKLY ADVERTISER SERVING ALL OF NORTHEAST MISSOURI AND THE SURROUNDING AREA



CENTRAL PLAINS AGRONOMY
See us for all of your chemical and fertilizer needs!
Luke Mudd - Sales Agronomist
(785) 427-6145



Elizabeth Gregory 110 S. Franklin St
Kirksville, MO 63501
660.621.2136
www.missourihomeandfarm.com



YODER CONSTRUCTION
— DANIEL YODER —

- Metal Roofing
- Siding
- New Construction

(Leave Message)
660-486-3332

OUR GOALS:

- Good Service
- Quality Structure
- Competitive Prices
- Free Estimates



Lick Creek Fencing
Owen Miller
641-242-0346

Continuous Fence • Barb Wire
Woven Wire • Skid Work



FLO RITE GUTTERING

660-988-1163

- 5" & 6" Guttering Available
- Leafguard Options
- 20+ Color Options
- Stainless Steel Fasteners

Stan Schrock • Greentop, MO



WHITETAILED PROPERTIES REAL ESTATE
HUNTING | RANCH | FARM | TIMBER

LAND SALES & AUCTIONS

RANCH & FARM AUCTIONS
A DIVISION/TRADE NAME OF WHITETAILED PROPERTIES REAL ESTATE

SERVING
LEWIS • MACON • SHELBY • MARION • RANDOLPH • MONROE • RALLS • AUDRAIN

CLAY LOCKARD
EAST CENTRAL MISSOURI LAND SPECIALIST
573.466.9123

WHITETAILED PROPERTIES.COM

Whitetail Properties Real Estate, LLC DBA Whitetail Properties, DBA Whitetail Properties Real Estate, LLC
Whitetail Properties Real Estate, LLC
1111 S. 10th St., Jefferson City, MO 65101

WANT BIG DEER?

ATTENTION LANDOWNERS WITHIN 30 MILES OF GREEN CITY, MISSOURI



Roeslein Alternative Energy will pay an excellent per-acre rate to lease row crop & hay ground to build a diverse prairie for a renewable energy project.



TO LEARN MORE, CALL OR EMAIL STEVE MOWRY
(314) 270-8876 OR SMOWRY@ROESLEINAE.COM



KIRKSVILLE POWERSPORTS!



**Northeast Missouri's
New ARGO Dealer!**

**Now thru Dec. All 2024 models of ATV'S,
Side X Sides and 6 and 8 wheel Amphibious
models Sell with a 4 year Ltd. Warranty!**

LIKE THIS!
2024 ARGO
Xplorer 700 EPS

PRICED TO SELL AT JUST
\$7,850

OR LIKE THIS!
2024 ARGO FRONTIER 650
8X8 AMPHIBIOUS MODEL

PRICED TO SELL AT JUST
\$16,500

**SO STOP IN TODAY OR CALL US AT
660-665-4628**
2808 N Baltimore St, Kirksville, MO 63501

MENARDS®
**11% REBATE
ON EVERYTHING*
ENDS THANKSGIVING DAY!**

* "Price After Rebate" is the Price or Sale Price, minus the savings you can receive from an 11% Mail-in Rebate* in the form of an in-store merchandise credit check. The 11% Rebate* is not a point-of-sale discount on the advertised items. See store for details.

Only a few days left to get an 11% Rebate on everything! Hurry in before it's too late! DON'T MISS OUT!

NOVEMBER
17 18 19 20 21 22 23
24 25 26 27 28
Prices Good Now Thru 11/27

Stores closed Thanksgiving Day.
11% Rebate* remains in effect for purchases made on MENARDS.COM® on Thanksgiving Day.



HOMES

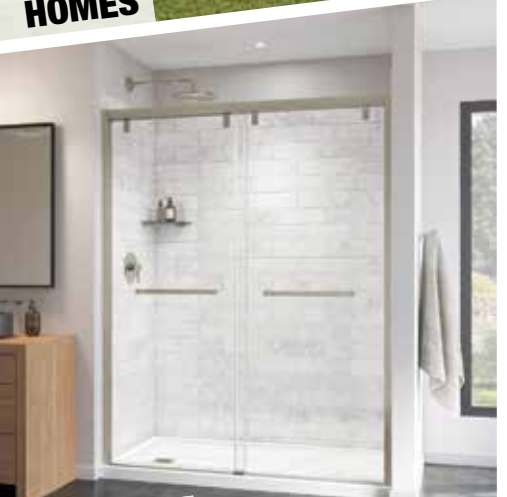

SHOWERS



INTERIOR DOORS



POST FRAME BUILDINGS

Shop our weekly flyer at **MENARDS.com** or
SCAN HERE to view today's deals!

Judd Motors

Call 660-457-3700
Hwy 63 North, Lancaster, MO

- 2020 Grand Caravan**, 1 Owner, power seats, backup camera, remote start, ONLY 50K miles, White, ONLY **\$19,900**
- 2017 Grand Caravan**, Handicap, rear load, motorized chair included, 26K moles, Burgundy **\$31,900**
- 2013 Chevy 1500**, ext. cab, LTZ, 4x4, New tires, 116K, leather, silver, excellent, **\$15,900**
- Low pro steel trailer**, slide in ramps, 84 x 74 deck **NEW PRICE \$1,500**
- John Deere X740**, mower, diesel, only 740 hours, 60" 7 iron deck, excellent **\$7,995**
- 2012 Case 580N**, Loader Backhoe, Turbo, 4WD, Cab with AC, Extindahoe, New 12 ply Tires, Only 1280 Hours, 1 owner, very clean, only **\$61,000**
- 2007-14 Chevy pickup** box, red, 8 ft, little rust only **\$1,000**
- 2006 Chevy 2500HD**, 4x4, 6.0L, reg cab, 8 ft bed, 1 owner, no rust, only 97k, red, ... **NEW PRICE \$16,900**



Cumberland Building Dealer

www.juddmotors.com | In Business Over 75 Years
Curly and Kevin Judd

Batterson RED ANGUS

YEARLING AND AGED BULLS READY FOR FALL BREEDING

Available Private Treaty

CONTACT JASON BATTERSON: 641-777-4383
FOR MORE INFO OR TO VIEW AT THE FARM

Let us help you with all your advertising needs. Don't know what to say? Call us we can help! 660-665-8500.

HAVE A PET OR PUPPIES TO SELL? Call us. You can even pay over the phone. 660-665-8500.

Please place your classified ads on the NEMO website. Our web address is nemotrader.net

ANIMAL HOUSING HAY STORAGE & MUCH MORE



Skylight FABRIC STRUCTURES

30697 COLONY AVE. • NEW CAMBRIA, MO 63558
660-486-3250 • 833-482-8862

Held at the Knox County
Community Center

Thursday,
Dec. 5th at 6PM

**155±
ACRES
OFFERED IN
2 TRACTS**

LAND AUCTION

Delbert R & Neva C Rourke Family Trust & The Hombs Trust

KNOX CO. MISSOURI

DESCRIPTION: Peoples Land Co. is excited to present the auction of 155 acres of North Missouri farmland, a property that truly has something for everyone. Whether you're involved in production agriculture, seeking a recreational tract with income potential, or searching for the perfect site to build your new home, this property has it all. Located just outside of Edina on Bee Ridge Road in Knox County, Missouri, the farm features 127 acres of productive tillable land, an 8-acre watershed lake, and scenic timberland. Don't miss out on this versatile opportunity to make it your own!

TRACT 1:

This tract spans approximately 113 acres (subject to survey), with access provided on the west side by State Highway T. It includes 88 tillable acres, featuring fertile Putnam, Kilwinning, and Leonard soil types. The crop acres have been enhanced with terraces, improving both productivity and soil management. Additionally, an 8-acre Troublesome Creek watershed structure is situated within this tract. This is a beautiful combination tract with limitless possibilities that will also help pay its way.

TRACT 2:

Covering 42 acres (subject to survey), this tract offers access on both the west and south sides via State Highway T. It includes 40 acres of highly productive tillable land, composed of Kilwinning, Putnam, and Leonard soils. A very nice smaller tract of land that will have nearly all acres working for you.

CLOSING AND TITLE INSURANCE: Kirksville Land Title Company
****All locations and boundaries shown on maps are thought to be accurate but are not exact. Farm will be sold as-is with no warranties given or implied.*

AUCTION TERMS & CONDITIONS:

10% OF BID PRICE TO BE PROVIDED AS DOWN PAYMENT AUCTION DAY. SALE IS NOT CONTINGENT UPON FINANCING. CLOSING TO BE ON OR BEFORE JANUARY 10, 2025. TAXES TO BE PRORATED TO CLOSING. TITLE INSURANCE WILL BE PAID BY THE SELLER. CLOSING COSTS AND COST TO CONDUCT CLOSING WILL BE SHARED BY BUYER AND SELLER 50/50. BUYER TO PAY ALL RECORDING FEES. SELLER AND TENANT TO HAVE RIGHT TO HARVEST 2024 CROPS ON PROPERTY. ALL TRACTS WILL BE SOLD AS-IS WITH NO WARRANTIES GIVEN OR IMPLIED. ALL MAPPING LINES AND BOUNDARIES ARE THOUGHT TO BE ACCURATE BUT ARE NOT EXACT. ALL ANNOUNCEMENTS ON SALE DAY TAKE PRECEDENCE OVER ANY ADVERTISING.

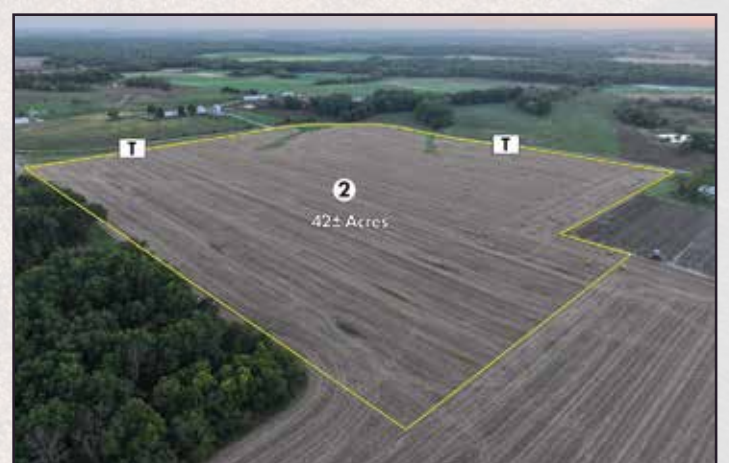
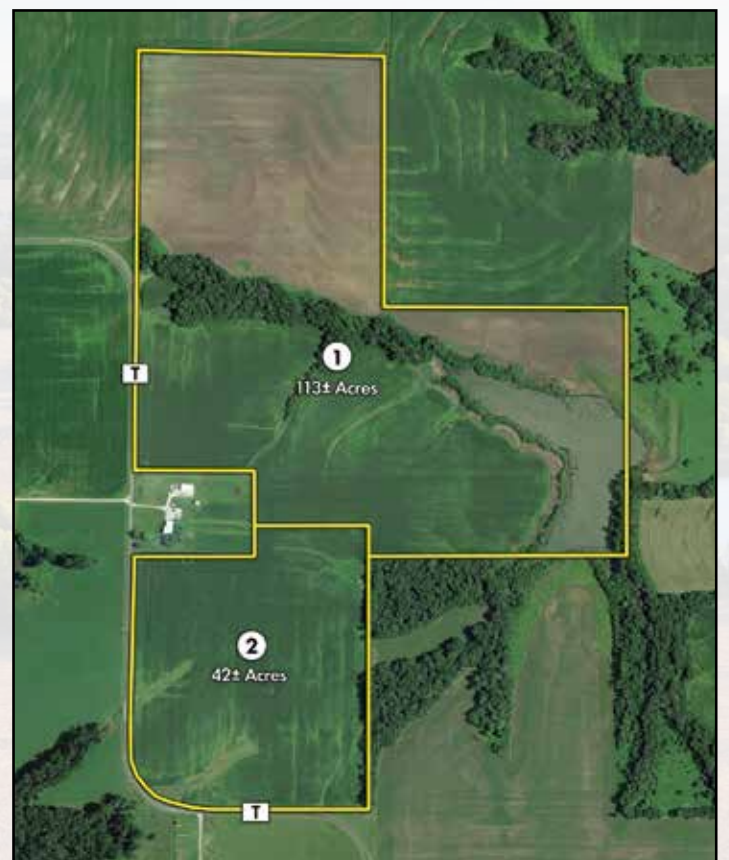

Anthony Peoples
(660) 651-6501

David Clark
(660) 216-1107

AGRI-BUSINESS

Cattle

For sale, 12 young fall pairs, Angus and Balancers. Neese Angus Rutledge, Mo. 641-344-4565.

Equipment & Supplies

AC D14 Narrow front, 14.9x26, good spin out rims, good sheet metal, new battery, rebuilt starter, carburetor. Call for details. \$1400.00. 217-257-1385

JD 3010 gas 1963 narrow front w/rollomatic, 2 remotes, 540 PTO, 3 point, Firestone 23° 15.5x38, rear weights, joy stick controlled. JD 46A loader, 5' bucket, stored inside, original top link and operators manual, presently not running. \$3700. 217-257-1385.

Hay/Feed/Seed

Round bales 5' wide 67" inches tall mixed grass hay with alfalfa. Baled dry fertilized, lab tested, net wrapped with plastic surface wrap on top. Load evenings and weekends Watson Hay Sales. 660-341-4031

FOR SALE
All Sired Angus Bulls,
14 & 18 Months Old.
Harold Trump
660-341-5730

Hay/Feed/Seed

Large round net wrapped 5x6 bales Brome hay. Fertilized, baled dry in June, no rain. \$50.00, Macon, Mo. 660-415-6323.

Alfalfa hay, grass hay, wheat straw for sale. Big squares. Delivery available. 660-956-3420.

5 x 5 1/2 mixed grass, net wrapped hay. Kirksville area. 816-830-0505.

Livestock

Herd dispersal, approximately 55 head high quality commercial wool ewes. Breeds include Isle de France, Polypay - S.A.M.M. - Suffolk - all ages exposed to Isle de France - Polypay-S.A.M.M. rams. Some will have lambs by sale date. 4 rams also sale, 3-4 years old. Will be at Kirksville Livestock Market on Monday, December 2, 2024

Livestock

Angus and Balancer bulls for sale. EPD's, Bred and handled to work for you. Neese Angus Rutledge, Mo. 641-344-4565.

Call us for all your advertising needs. 660-665-8500.

MERCHANDISE

Flea Markets

Homegrown tomatoes \$2.00/pound, lettuce, radishes, pie pumpkins. Open only November 8-9, 14-15, then closed for season. Schmucker's Produce, 7 miles North of Kirksville to Ft. Madison Way, East 1/2 mile.

FOR SALE:
VNS Cereal Rye,
Triticale, & Oats. Germ tested & bagged in 2000lb totes. Discounts for trailer loads.
660-384-3468

Show Me Plumbing Services



Stan Schrock 660-988-1163
Greentop, MO 660-766-2636

- General Mini Excavation & Skid Steer Work
- Livestock Watering
- Waterlines & Sewer Systems
- Residential Services & General Plumbing
- Utility Trenching

ANGUS BULLS FOR SALE

Coon Angus Ranch
Outstanding selection of 14 month old bulls
1318 Shelby 169, Bethel, MO 63434
Russell 660-341-2705
Susan 660-341-5192
ruscatsol@gmail.com
www.coonangusranch.com

2014 Chevy Silverado 2500 HD, 4x4, WT, Regular cab, 6.0L, New 10 ply tires, tow, keyless. Has some scratches and bed dents. Rebuilt title, 143,000 miles, area trade. \$12,700

MUST SEE!!
2020 GMC Terrain SLT, AWD, black leather heated seats and steering wheel, backup camera, remote start, collision alert, memory seats, dual climate, & much more, white frost, always been garaged, window sticker, 78,000 miles (local one owner). \$19,900

Accelerators Performance & Auto
Since 1974
Kahoka, MO 660-727-3455
Daryl's Cell 217-257-1385

TIMBER MANAGEMENT.
Purchasing Walnut, Oak, Maple & Other Species
WE PAY BEFORE WE CUT
BONDED & INSURED Est. 1968
641-895-8209 643286cb

Your Local
FARM SUPPLY SOURCE
NUTRITION • MEDICAL • FARM • PET • APPAREL
MLS Cattle Protein Tubs
Hometown
ANIMAL HEALTH
Feed • Medical • Farm & Pet Supplies • Footwear & More
website: hometownanimalhealth.com
660-465-2967
18743 US Hwy, 136 Memphis, MO 63555 • "on Hwy 136 west of Memphis"
Monday-Friday 8pm to 5pm • Saturday 8am to 1pm

Scrubby Duds
Laundromat
Large capacity coin machines
Your laundry never takes a break & neither do our machines!
OPEN 7 DAYS A WEEK
24 HOURS A DAY
311 S. Baltimore Kirksville, MO 63501 660-349-8943 Bob & Paulette Thompson

GREEN CITY LIVESTOCK MARKETING, LLC
19037 HWY 129 S. GREEN CITY MO 63545
(660) 874 - 4146 • www.greencitylivestock.com

Upcoming Sales:
Tuesday, November 26, 2024
Special Thanksgiving Yearling Sale

Friday, November 29th
Special Thanksgiving Calf Sale

Compared to last week, steers sold mostly steady to 5.00 lower and heifers under 600 lbs steady to 5.00 higher. spots up to 10.00 higher, heavier weights steady to weak. Slaughter cows steady to 2.00 lower. Mostly unweaned or short weaned calves on offer this week, with one pot load lot of backgrounded heifers and a couple other sizeable consignments ahead of the two Thanksgiving Special Sales in two weeks. Supply and demand moderate. Supply included: 87% Feeder Cattle (52% Steers, 48% Heifers); 11% Slaughter Cattle (87% Cows, 13% Bulls); 2% Replacement Cattle (87% Cow-Calf Pairs, 13% Heifer Pairs). Feeder cattle supply over 600 lbs was 55%.

Steers			Heifers		
NWD Slaughter	328 Ang	353.00	Randall Hobbs	357 Ang	329.00
Garrett King	419 Ang	348.00	Fanning and King	420 Ang	226.00
Kary Hoerrmann	446 Mix	334.00	Steve Hodge	420 BBWF	327.00
Steve Hodge	450 BBWF	327.00	NWD Slaughter	428 Ang	315.00
Gaston Mensa	480 Ang	316.00	Carter King	446 BBWF	319.00
Randall Hobbs	486 BBWF	331.00	Kary Hoerrmann	448 Blk	317.00
Carter King	507 Ang	327.00	Bobby Rufener	465 Blk	321.00
Stephen Jerome	518 Ang	325.00	John Groves	505 BBWF	289.00
Bobby Rufener	543 Blk	318.00	Randy Martin	512 Ang	261.00
Dustin McClaran	550 Ang	301.00	Stephen Jerome	524 Ang	268.50
Phillips Farms	585 Mix	270.00	Fanning and King	562 Ang	263.50
Fanning and King	591 Ang	288.00	Larry Moore	577 BBWF	263.25
Garrett King	591 Ang	310.00	Garett King	579 Ang	279.50
Carter King	595 Ang	298.50	Bobby Rufener	718 Blk	251.00
Larry Moore	599 BBWF	296.00	Trevor Shafer	746 Mix	251.00
Dennis Wilson	616 Ang	272.50			
Bobby Rufener	682 Blk	275.75			

View or bid online through www.dvauction.com.

WEBSITE: www.greencitylivestock.com • BARN: 660-874-4146

OWNERS

Darren Hodgen: 573-999-3252 • Cody McClamroch: 660-349-6535
Caleb Biggs 660-654-4630 • Operations Manager: Steve Evans, 660-375-2545

FIELD REPS

Chuck Daniels: 660-626-7621
Steve Frazier: 660-626-7066 • Jeff Gray: 660-956-8251
Justin Morgan: 660-292-2638

We are your top market for all classes of cattle

We value and appreciate your business!

NEMO Trader Classified
COUPON

2 Classified Ads for just \$6.00

20 cents per word over 20 words

Must be Mailed in or brought in along with payment.

Picture Ads Not Included with Coupon!

Choose Classification

- | | | |
|--|--|--|
| <input type="checkbox"/> Agri-Business | <input type="checkbox"/> Real Estate Rentals | <input type="checkbox"/> Yard Sales |
| <input type="checkbox"/> Announcements | <input type="checkbox"/> Real Estate Sales | <input type="checkbox"/> Auctions & Estate Sales |
| <input type="checkbox"/> Employment | <input type="checkbox"/> Recreation | |
| <input type="checkbox"/> Financial | <input type="checkbox"/> Services | |
| <input type="checkbox"/> Merchandise | <input type="checkbox"/> Transportation | |

Ad No. 1 Each Box Represents a Word (20 words or less)

Ad No. 2 Each Box Represents a Word (20 words or less)

Name _____

Mailing Address _____

Phone Number * _____
this is required*

PO Box 809 Kirksville, MO 63501 • 660-665-8500

WE GOT YOUR NEEDS COVERED!



FARM TARPS TRUCK TARPS
HOOP BUILDING COVERS

Troyer
TARP MFG.
660-486-3301
20264 STATE HWY. VV • ETHEL, MO 63539

Miscellaneous

Get a break on your taxes! Donate your car, truck, or SUV to assist the blind and visually impaired. Arrange a swift, no-cost vehicle pickup and secure a generous tax credit for 2025. Call Heritage for the Blind Today at 1-888-761-1316 today!

2005 Kia Spectra, 141K, runs and drives good, everything works, selling because of health reasons. 641-895-7982.

Pets & Supplies

5 month old Boxer puppies, male and female available. Call or text 641-208-7546.

Sports Equipment

Lazy Man deer blinds, Generation 2 Penthouse, \$1649.95. Fat Girl, Bow or Combo, \$1999.95. heindselmanfamilyfarms.com. 660-341-5692

Wood & Accessories

Firewood for sale, \$100.00 a pickup load or \$300.00 a cord. Hardwood mix, delivery and stacking available. 660-342-9582.

REAL ESTATE RENTALS

Homes For Rent

2 bedroom tiny house, refrigerator, washer, dryer, super cute. Text for information. 660-651-0424

Call about our classified ad specials. 660-665-8500.

REAL ESTATE SALES

Mobile Homes For Sale

40 YEARS THIS YEAR - we have to be something right. Call for quote or any house new or used, double and single. 573-657-2176. amegamobilehomes.com

I BUY...used mobile homes. Call or text 573-338-6250 or email GregS.CDH@outlook.com.

WE GOT IT - let us bid your mobile home purchase, new and used. 573-499-9993. columbiadiscounthomes.com.

TINY HOMES - Missouri franchise 573-881-7965.

TRIPLE WIDE - moving stock, awesome price. 573-657-7040. chateauhomes.net

SERVICES

Chat/Dirt/Gravel

DIRT WORK All types of excavation, reclaiming overgrown fields, including CRP and WRP. Building site preparation, creating new trails and crossings, Food plot development and maintenance. Leveling and grading, wetland construction and maintenance. Pond and lake cleaning and construction. Call for quotes. 660-342-2701

AKC LAB PUPPIES
\$150 Males - Only 2 left!
LAY'S LABS
LABELLE, MO
(660) 956-2482

Premium Metal Roofing

AW Metal Inc.
Metal Roofing Headquarters
641-664-3990 • awmetal.net

The Ultimate Wood Heat.

CLASSIC EDGE
TITANIUM HDX
Outdoor Wood Furnace
• More Comfort - Thermostatically controlled wood heat.
• Peace of Mind - Keep the fire outside and eliminate the dangers associated with indoor wood heating.
• Save Money - Wood is a renewable, inexpensive and often free energy source.
Campen Heating & Air
Division of Kraus & Sons Inc.
Canton, MO 63435
573-288-8966
CentralBoiler.com

Construction-Services

Olshan Foundation Solutions. Your trusted foundation repair experts since 1933. Foundation repair. Crawl space recovery. Basement waterproofing. Water management and more. Free evaluation. Limited time up to \$250 off foundation repair. Call Olshan 1-888-437-7797

Health Care

Portable Oxygen Concentrator May Be Covered by Medicare! Reclaim independence and mobility with the compact design and long-lasting battery of Inogen One. Free information kit! Call 844-299-5183

Home Services

We Buy Houses for Cash AS IS! No repairs. No fuss. Any condition. Easy three step process: Call, get cash offer and get paid. Get your fair cash offer today by calling Liz Buys Houses: 1-855-273-9002

Does your basement or crawl space need some attention? Call Thrasher Foundation Repair! A permanent solution for waterproofing, failing foundations, sinking concrete and nasty crawl spaces. FREE Inspection & Same Day Estimate. \$250 off ANY project with code GET250. Call 1-855-460-1476

Lawn/Garden/Landscape

New 3 pt. tillers, heavy duty, gear driven, 7' to 12' starting at \$4,150. 660-874-4455.

Want a greener lawn? TruGreen's your go-to for a tailored lawn care plan. Act now and get 50% off your first service with a purchase of an annual plan. Call us at 1-866-416-0207 to learn more

Miscellaneous

Consumer Cellular - the same reliable, nationwide coverage as the largest carriers. No long-term contract, no hidden fees and activation is free. All plans feature unlimited talk and text, starting at just \$20/month. For more information, call 1-844-211-0742

ANTIOCH REPAIR & RENTAL
We fix almost anything!
CALL US FOR ALL OF YOUR EQUIPMENT REPAIR & RENTAL NEEDS
• Attachments • Tires & Tracks • Competitive Rates
Located Near Knox City, MO
Call Ethan Zimmerman
660-299-0808

Golden Grain Bins-Winter Discount

Grain Bins	Floors w/12" Supp. & Flashing
18'x18' 4,195bu. \$ 5,179	18'....\$1,446 30'....\$ 4,035
27'x21' 11,265bu. \$10,396	21'....\$1,977 36'....\$ 5,748
42'x24' 32,245bu. \$24,232	27'....\$3,297 42'....\$ 7,827

GMLS Industries, Inc.
PH: 660-699-2179 or 620-983-2136
www.gmlsindustries.com

JOB OPENING

SOIL & WATER CONSERVATION DISTRICTS OF ADAIR, PUTNAM, SCHUYLER & SULLIVAN SHARED TECHNICIAN

The Adair, Putnam, Schuyler & Sullivan SWCD's are accepting applications for one temporary full time FOSA Shared Technician position. The applicant must possess a valid driver's license and a high school diploma or GED equivalent is required.

Applicants must have the ability to work outdoors in all types of weather conditions on all types of terrain. Applicants must have the ability to establish and maintain a working relationship with public and co-workers, communicate effectively, work independently, and exercise sound judgment and discretion. Surveying experience is preferred but not required. Computer/technology skills are needed and applicant must be able to pass a background check.

Primary work location will be based on proximity to successful candidate's home address. This position is under the supervision of the Adair, Putnam, Schuyler and Sullivan County Boards and is not a state or federal position. Benefits available: Health Insurance, Retirement, Paid Holidays, Sick Leave, and Vacation Leave.

Applications can be picked up at Schuyler County SWCD Office or any of the other 3 County offices. Application can be emailed to you also as long as you call the office with your email. Please attach Resume to application. Deadline for accepting applications is 4:30 pm Friday December 6th, 2024.

For questions you can call 660-947-32.72 ext. 3.
EEO employer.

FUEL BID
The Adair County Sheriff's office is accepting bids for vehicle fuel. Please see Request for Proposal for details, it may be obtained from the Sheriff's Office at 215 N Franklin St or from www.adair-countymissouri.com/government/bid-requested.

VEHICLE FOR SALE

To settle the Estate of Jeffrey Aldridge by sealed bid through Dec 11, 2024:

2002 Pontiac Gran Prix, not running, 190,400 miles, AS IS / WHERE IS
Car can be inspected on north side of square in Lancaster, MO
Phone 660-457-3700 (No phone bids accepted)
M-F 9:00-4:00
SAT 9:00-2:00

Winning bidder will be notified by Schuyler Co Administrator on Dec 12, 2024

Payment in full with cash/cashiers check made to the estate before removal

RAMIER TRUCK SALES

2008 Ford F250, 5.4 gas, XL, 295K, \$8,000	2011 Ford F250, 6.7 Lariat, 119K, rebuilt title. \$26,900
Dew eze cake feeder, 1000 lb in stock \$4,586 and 1500lb in stock \$4,619	2020 Ford F250 SXT, 7.3 gas, 55K, rebuilt title. \$30,900
	Gorin, Missouri Monday-Saturday 8am-6pm www.ramiertrucksales.com HOME: 660.282.1002 CELL: 660.341.6140 "NO SUNDAY CALLS!"
2008 Jeep Wrangler Unlimited, 3.8 manual 158k \$10,900	

OPEN HOUSE
Sat., Nov. 23rd
8 AM - 5 PM
Refreshments
ONE STOP FH TACK SHOP
Farmers Harness
• Saddles
• Harness
• Leather Repair
• Vet Supplies • Tack
• General Equine Supplies
5% OFF STORE WIDE
Come see our NEW Store!
641-722-3642
8A- 5P M-F; 8A-3P Sat, Closed Sun • 20926 Ice Ave. Bloomfield, IA

ABSOLUTE LAND AUCTION

517.2+/- Acres - 7 Tracts

Mercer County, MO

Auction to be held at The Mercer County Fair Building 505 South Steward St. Princeton MO 64673

Tuesday, December 10th at 10:00 AM



Homeland Realty
Lynn McCarter, Broker: 660.635.0181 tradesdirt@gmail.com
Dennis Gutshall, Agent: 660.635.0053 dennisgutshall@gmail.com
Jumps & Roy Auction
Scott Roy: 660.359.1455
Rustin Jumps: 660.605.0860

A&L SALES

Monday - Saturday • 8 am to 5 pm

- Bulk Frozen Foods •
- Muck Boots • Fabric •
- Footwear •

25655 HWY 156
3 miles west of Laplata, MO

KEIM LUMBER COMPANY LLC

COMPETITIVE PRICES • FREE ESTIMATES

- COMPLETE BUILDING PACKAGES
- WINDOWS AND DOORS
- INSULATION • DRYWALL
- DELIVERY

13625 St. Hwy 3 LaPlata, MO

JOHNSTON AUCTION & REAL ESTATE

Spicer Estate Auction
Real Estate & Household
Sat., Dec. 7th, 2024
10:00 am

James L. Johnston, Broker
573-473-4904

Location: 1128 Glenwood Ave., Moberly, MO
5 Bedroom, 3 1/2 Baths, Living Area 2681 sq. ft.,
2 car garage, patio, storage shed.
OPEN HOUSE NOV. 14 & 20, Dec. 4 from 4pm-6pm
(or by appointment 573-473-4904)

Also selling the household items.
visit
jamesjohnstonauction.com
for details & pictures.

McKenzie Bailey, Auctioneer • 660-888-8482

455.2 ACRES Cattle & Horse Ranch

Linn County • Linneus, Missouri

JT Ranch is a Well-Maintained 455.2 ± Acre Property in Northern Missouri's Rolling Green Hills
This ranch is currently used for cattle and horses, it also has potential for row crop farming. The land includes a 15-paddock intensive grazing system, each about 30-acres with gates and automatic watering stations fed by six stocked ponds, designed to boost ROI without compromising grass quality. The ranch includes a 3-bedroom, 2.5-bath brick home with an attached garage and full basement, plus a range of additional facilities and improvements.



- 84 x 110 Equestrian Building
- 74 x 42 Shop
- Cattle Working Facilities (chute)
- 36 x 24 Stallions Facilities
- 36 x 12 Loafing Building
- 24 x 12 Loafing Shed
- 24 x 100 -3 sided Stables & Storage
- 120 x 61 Barn
- 54 x 40 Barn (loft)
- 40 x 40 Barn(attached 40 x 12 loading shed)
- 2 Superior Grain Storage Bins
- Multiple Utility Hook-ups
- 15 Interior Grazing Paddocks
- 6 Stocked Ponds
- Wildlife Habitat
- Riding Trails and More!

BRICK RANCH HOME

• 3 BR/2.5 BA • Attached Garage • Full Basement

84 x 110 EQUESTRIAN BUILDING

This ranch is a rare treasure, offering everything for a top-tier livestock operation, equestrian facility, or simply a serene country lifestyle.



Visit our website for a full description, photos and video: firstclass-properties.com

First Class Properties & Auctions

Jared Williams, Sales-Agent, 660-216-3722 • Mary Williams, Broker-Associate 660-734-0506

CALL 660-734-0506 TO SCHEDULE A PRIVATE SHOWING

Have a smart phone or tablet?

You can view current and past Nemo Trader issues online at www.nemotrader.net

ATTENTION LAND OWNERS!!

Buyer of standing timber
Paying Cash Upfront!

Owner/Operator of Sawmill

- Buy/Cut Logs
- Certified
- Bonded
- Insured

WE HAVE SEMI LOADS OF FIRE WOOD LOGS FOR SALE

Tri State Timber L.L.C.

353 1/2 Grand Ave. • Memphis, Mo 63555
660-341-4921 • 660-465-2975

Central Metals Recycling LLC

Buyers of Ferrous and Non-Ferrous Metals

We Pay More \$\$\$, Call For Your Best Pricing Today!!

11923 Hwy. 54 Mexico, MO 573-581-0336	1601 N. 30th Quincy, IL 217-214-7649	1175 Hwy. 96 Hamilton, IL 217-847-3191
---	--	--

Edina Livestock Sales

Edina, Missouri

Friday, November 22nd
Special Feeder Calf Sale

Friday, November 29th
No Sale "Happy Thanksgiving"

Friday, December 6th
Special Feeder Calf Sale

Saturday, December 14th
Kevin Strange Bred Heifer Sale

To Consign For Any or All Sales or For Information Call:
Owner - Kevin Strange • Cell: 660-341-9974
Ryan Strange • Cell: 660-341-9721
Sale Barn: 660-397-9999

Field Reps:
Bill Tom Hall 660-342-5420 Mike Bronestine 660-341-9965
Jason Bichsel 660-216-0373 John Powell 660-341-1717

Let us help you with all your advertising needs. Don't know what to say? Call us we can help! 660-665-8500.

HAVE A PET OR PUPPIES TO SELL? Call us. You can even pay over the phone. 660-665-8500.

KELLY KINZE C&C AG LLC

CALL FOR PRICING
NEW LOCATION
28637 US HWY 136 UNIONVILLE, MO.
641-895-4107

2024 KINZE 1051 Grain Cart	2014 KINZE 1300	2024 KINZE 1521 Grain Cart	USED 2021 Kelly Diamond 4614 CL1s Grain Cart	2024 KINZE 1121 Grain Cart	2013 Massey Ferguson 4608
----------------------------	-----------------	----------------------------	--	----------------------------	---------------------------



DECEMBER 7TH CONSIGNMENT AUCTION

Dec. 7, 2024 at 10:00 a.m.
Multiple Consignors

Directions: 28251 US Highway 63 North, Macon, Missouri. From US Highway 36 travel approximately 2 miles North of Macon to Scotty's Auction Barn and Event Center on the West side of the road. Watch for signs the day of the auction.

NOW ACCEPTING CONSIGNMENTS FOR OUR DECEMBER 7TH CONSIGNMENT AUCTION!
We will not be accepting small items without preapproval.

All items must be check in by a Scotty's Auction Service crew member. Call 573-356-4405 to schedule check in of your items.

SEE MORE PHOTOS ON SCOTTY'S WEBSITE



573-356-4405
Michael Cunningham 660-651-2288 • Paxton Pittman 660-346-1956
WWW.SCOTTYSAUCTIONSERVICE.COM

Richard & Steve Loos Retirement
FARM MACHINERY AUCTION
Monday, Nov. 25 | 9 AM
1023 Hwy 61, Mendon, IL | In-Person & Online!

CIH 2344 Combine, Drago & CIH heads
CIH Tractors: 7120, 1086, 856 AGCO Allis 4650
'14 Ford Mustang, Farm Antiques
Excellent full lineup farm retirement auction!

SEE FULL LISTING & AUCTION DETAILS ONLINE!

CURLLESS AUCTION 217-242-1665 | 217-491-6704
CURLLESSAUCTION.COM

NEMO ADS SELL! Call for more information and specials. 660-665-8500.

BE AN EARLY BIRD! Place your ads before Monday and beat the rush!

fb farmbank

Green City Milan Kirksville
660-951-8430 • 660-951-8432 • 660-951-8431
www.farmbank.com

A CWD Check Point & Share The Harvest Partner
Excluding Check Point Opening Weekend of Rifle Season

DEER PROCESSING

SUMMER SAUSAGE SNACK STICK JERKY

10% OFF Every 5TH Deer
On Opening Day
BEEF & PORK AVAILABLE
Whole, 1/2 & 1/4

Vacuum Seal
 Cure & Smoke

FREE COFFEE & DOUGHNUTS
Opening Day of Rifle Season

YODER'S PROCESSING
PORK - DEER - BEEF
Quality Cuts Plus

Stiving for Quality Performance & Cleanliness

13736 Beechnut Street
Ethel, MO 63539
660-486-3221
Closed Sundays

Heartstring pulling...
singing, dancing and
comedy!

102 N Rubey St
Macon, MO
660-385-2924

"TIS' THE SEASON"
A Maples Rep Theatre Holiday Celebration
Dec 4 - Dec 14

Celebrating
— 25 YEARS —
MISSOURI LIVESTOCK SYMPOSIUM
December 6 & 7, 2024
Kirksville, MO

William Matthew Middle School
1515 S Cottage Grove
Kirksville, MO

Friday, December 6
4 to 9 p.m.

Saturday, December 7
8 am to 4 pm

FRIDAY NIGHT KEYNOTE SPEAKER

Cassandra Fish

Cattle Market Outlook: How the Industry Has Changed

Cassandra is a thirty-year professional in the livestock and futures industry. Her daily column, **The Beef**, is read and relied on by thousands of industry professionals. Raised on a third-generation Missouri farm, she has always been a part of the agriculture industry.

Below are a few of our Saturday featured speakers



Jim Gerrish
Grazing Expert
Idaho



Ken McNabb
Horse Clinician and
Trainer, Wyoming



Ron Hanson
Professor Emeritus,
University of Nebraska



Dr. Craig Payne
MU Director of
Veterinary Medicine



Richard Winters
Cow Horse Trainer,
Texas



Linda Coffey
Livestock Specialist
ATTRA, Arkansas



Eric Bailey
MU Extension State
Beef Specialist



Mike Harbour
Lamb and goat
producer, Texas



Dr. Jamie Courter
MU Extension State
Beef Genetics Specialist



Rusty Lee
MU Extension
Agronomy Specialist



John Holman
Stock dog trainer,
Nebraska



Rachel Hopkins
MU Extension
Agribusiness Specialist

- It's all FREE! No cost to attend!
- No registration needed!
- FREE Trade Show! Free meals!



Visit the
MU School of
Medicine
Shelden Clinical
Simulation Van



Dance With Opportunity
Missouri FFA
State Officers



Andi Belt
President
Mikaela Rojas
1st Vice President

Find complete program details at missourilivestock.com or call 660-665-9866

HAY AND MORE AUCTION

2705 Main St Unionville Mo • November 23rd at 11 am

Hay will sell at 11 am. There will be over 500 large bales of various grass hay wrapped, 100 large bales wheat straw, 40 large square bales. Other items to sell include several tires and rims, Tractor tires and rims, small tiller, front tine tiller, 2 ton floor jack, power washer, push mower, truck tool box, hanging shop heaters, gas powered blower, hand tools, power tools, nuts bolts and screws, chainsaws, wheel barrow, grinder, likely more items by sale date.

No preview for this sale.

Kris Altiser 660-626-4960
www.altiserauctionandappraisal.com

SEE OUR FACEBOOK PAGE FOR PHOTOS

AAA
ALTISER
AUCTION & APPRAISAL
KRIS ALTISER
660-626-4960

HENRY
Hunt in America, 100 Years in 100 Days

DON'T MISS OUT!

Attention Northern Missouri Hunters!

BulletStop GunShop

Hunter's Dream SALE

Save the Date

Fri & Sat 15h & 16th
Fri & Sat 22nd & 23rd
10am-7pm **OPEN LATE!**

38080 US Hwy 136
Hartford, Missouri
660-355-GUNS (4867)

Screamin' Deals on
Guns & Ammo - Reloading
Close-Out Items
Henry Rifles

Deep Discounts from 5-7pm

* Bargains
* Food
* Drinks
* Cheap Guns

Also available between 5 & 10 pm in Hartford

Hunters Feast Nights

*Homemade Meals
*Full Bar
*Every Fri & Sat Night!

VICTORY
Metals & Recycling
KIRKSVILLE, MO
660-665-8000

For current scrap prices call or visit our **Facebook Page** victorymetalsrecycling.com

★ METAL RECYCLING

RECYCLE YOUR SCRAP METAL WITH US! WE PAY CASH FOR: COPPER, ALUMINUM, STEEL, STAINLESS STEEL, APPLIANCES, E-SCRAP, BRASS, LEAD, RADIATORS, ALTERNATORS, BATTERIES, STARTERS, ELECTRIC MOTORS, APPLIANCES, & VEHICLES (TITLE & ID REQUIRED).

★ ROLL-OFF CONTAINER
10-20-30-40 CUBIC YARD DUMPSTERS

3602 INDUSTRIAL RD. • KIRKSVILLE, MO 63501
DJANESVMR@GMAIL.COM
VICTORYMETALSRECYCLING.COM

DEALER AND FARMER MACHINERY AUCTION

FRIDAY, DECEMBER 20, 2024 • 10 AM

AUCTION LOCATION: WHEELER AUCTIONS PROPERTY
111 BUCHANAN ST. CARTHAGE, IL 62321

OFFERING LATE MODEL COMBINES, TRACTORS, SPRAYERS, PLANTERS, TILLAGE EQUIPMENT AND MUCH MUCH MORE

Live on-site bidding with online bidding

WHEELER LIVE
ON THE GOING PLATFORM

BID NOW
Online Bidding Provided by
Equipmentfacts

BID LIVE
Live Online Bidding Property
proxibid

FOR MORE INFORMATION:
Kirby Fecht | 217-248-2906
Chris Butcher | 309-255-0123

Wheeler
AUCTIONS & REAL ESTATE

23101 HWY. 24, PARIS, MO 65275 | 660-327-5890
WWW.WHEELERAUCTIONS.COM

Illinois Auction Firm License #444000408

EQUIP AUCTIONS

HUNDREDS OF ITEMS SELL NO RESERVE!
TUE, DEC 3 & THU, DEC 5

DEC 3
EG6852 114 Vermeer 463C11D horizontal grader

DEC 3
DW2402 110 John Deere 770G motor grader

DEC 5
EG6874 112 Vermeer D20x 221.0li.e.c.i.t.m.a.l.b.r.g.r.u.r.l

DEC 5
DT7543 116 John Deere 310S backhoe

DEC 5
DW2391 119 John Deere 333C tracked skid steer

All items sell where they sit. 10% buyers premium applies. 866.608.9283

BID NOW! purplewave.com

LAND FOR SALE

- 160 +/- Acres
- 138 +/- Tillable
- Knox County, MO

Ivy Cook
Listing Agent
660-341-4414

simply
real estate
573-567-5500

MAKE PLANS TO ATTEND!!

Cowboy N Cowgirl Black Friday 24 Weekend

CHRISTMAS SHOPPING
Cowboy & Cowgirl Shopping Extravaganza

Christmas Shopping kickoff for cowboys n cowgirl, take a break from the typical Black Friday shopping & do it western style! Everything for horse, mule n rider on your list....new/used saddles, (various brands, disciplines & styles), handmade tack, pads, jewelry, handbags, wild rags, home decor & much more! Christmas shopping made fun n easy, at your convenience & leisure for the cowboy/ cowgirl, bring your family n friends, Black Friday specials, refreshments n door prizes all weekend!

HOSTED by ROCK RIDGE SADDLES & TACK

Friday Nov. 29th 9am to 9pm
Saturday Nov. 30th 9am to 9pm
Sunday Dec. 1st 10am to 4pm

Flower City Park Sesquicentennial Building
INDOOR & CLIMATE CONTROLLED

700 N Breckenridge Ave, Palmyra MO
Cash, Check and Major Credit/Debit Cards Accepted

Visit our FB page **ROCK RIDGE SADDLE AND TRACK**
or Visit our FB event page **COWBOY N COWGIRL BLACK FRIDAY 24 WEEKEND**
for listing & updates!

CELEBRATIONS!
PARTY RENTAL
 KIRKSVILLE, MO

FOR RENT

- Tables & Chairs
- Tents • Bounce House
- Cotton Candy Machine
- & More!

660-626-5162 or 660-665-9380

Skyline Service LLC
 Skid Steer and Construction Repair
 Levi Weiler

660-346-6881 • 660-883-5525

Scan Tool Diagnostics
 Exhaust After Treatment Repairs • SCR Unlocks
 Skid Steer Tracks Available

LAN-DOW BUILDINGS
 "We Build To Suit Your Needs"
 "Custom Built"

Pole Barns • Garages • Utility Buildings
 Dick, Jason or Andy Middleton

Memphis Lumber Co.
 1-800-337-5858 • 660-465-8595
 Fax: 660-465-8596

LANCASTER LUMBER INC.

Lancaster, MO.

1-800-424-5071

LAN-DOW BUILDINGS

www.lancasterlumber.com

Connie's MOBILE HOME TRANSPORT

We offer the following...

Break Downs • Transport • Set up • Anchoring

Call Rich today! 573-881-7483

Professional Auction Services

Like to look for those auction deals? Have land, equipment, or other items you need to have auctioned? Check out these area auction companies!

RANCH & FARM AUCTIONS

Specializing in Land & Farms *Online Auctions
 Serving All States

115 W. Washington • Pittsfield, IL 62363
 217-922-0811

directors@ranchandfarmauctions.com
 RANCHANDFARMAUCTIONS.COM

SULLIVAN AUCTIONEERS, A BIGIRON COMPANY

Specializing in Agricultural Real Estate & Machinery
 Serving the Tri-State Area

1066 E. US Hwy 136 • Hamilton, IL 62341
 844-847-2161

sold@sullivanauctioneers.com
 www.sullivanAuctioneers.com

UNITED COUNTRY GILWORTH REAL ES- TATE & AUCTION

Specializing in Equipment & Real Estate Sales
 Serving North Missouri & Southern Iowa

2020 Main Street • Unionville, MO 63565
 660-947-7738

cedgilworth@gilworthrealestate.com
 www.ucgilworthauction.com
 www.gilworthrealestate.com

NORTH MISSOURI LAND COMPANY

Specializing in Farm, Ag, and Recreational Land
 Serving all of North Missouri

506 N. Missouri Street, Suite A • Macon, MO
 660-395-5263

northmoland.com
 northmoland@gmail.com

MCAFFEE AUCTION SERVICE

Land - Machinery - Estate - Coins
 Serving Northeast Missouri

375 South Johnson • Kahoka, MO
 660-727-3796

www.mcafeeauctionservice.com
 auction@centurylink.net

MERIT AUCTIONS, LLC

Specializing in Farm Real Estate & Ag Equipment
 Serving the Greater Midwest

4502 Avenue O • Ft. Madison, IA
 833-273-9300

info@meritauctions.com
 www.meritauctions.com

MISSOURI LAND AND FARM MIDWEST LAND AND RANCH

Specializing in Ag and Recreation Land,
 Serving all of Missouri and Kansas

216 N Main • Brookfield, Mo

660-788-3333
 660-734-3925

WHEELER AUCTION SERVICE

Specializing in Real Estate & Farm Machinery
 Servicing all locations

23101 Hwy 24 • Paris, MO 65275

660-327-5890

Wheelerauctions.com
 ads@wheelerauctions.com

PURPLE WAVE AUCTION

Specializing in online equipment auctions
 Serving All States

825 Levee Drive • Manhattan, KS 66502

866.608.9283

auction@purplewave.com
 purplewave.com

ALL AUCTION INC.

Specializing in Estate, Property, & Consignments
 Auction House & Lot available

Serving Iowa & Missouri

1011 N Front St • Humeston, IA 50123

515-231-5176

allauctionsinc@gmail.com
 www.allauctionsinc.com

NEMO
 Trader

PO BOX 809 • KIRKSVILLE, MO 63501

PHONE 660-665-8500

Web Site: nemotrader.net

Email: sales@nemotrader.net

Miscellaneous

Are you looking for someone to install continuous fencing? Call today 641-504-8125.

Prepare for power outages today with a Generac Home Standby Generator. Act now to receive a FREE 5-Year warranty with qualifying purchase. Call 1-866-686-8347 today to schedule a free quote. It's not just a generator. It's a power move.

NEED TO SELL YOUR HOUSE OR PROPERTY? Get the best coverage around. Call the NEMO and our helpful representatives will assist you in creating your ad. You can even pay over the phone. Call 660-665-8500 for more information.

Remodeling

The bathroom of your dreams in as little as 1 day. Limited Time Offer - \$1000 off or No Payments and No Interest for 18 months for customers who qualify. BCI Bath & Shower. Many options available. Quality materials & professional installation. Senior & Military Discounts Available. Call Today! 1-866-460-1048

The bathroom of your dreams in as little as 1 day. Limited Time Offer - \$1000 off or No Payments and No Interest for 18 months for customers who qualify. BCI Bath & Shower. Many options available. Quality materials & professional installation. Senior & Military Discounts Available. Call Today! 1-866-460-1048

Safe Step. North America's #1 Walk-In Tub. Comprehensive lifetime warranty. Top-of-the-line installation and service. Now featuring our FREE shower package and \$1600 Off for a limited time! Call today! Financing available. Call Safe Step 1-833-732-0966

Have Clutter? Need room? Call the NEMO classifieds. We can help! 660-665-8500.

Roofing

Replace your roof with the best looking and longest lasting material steel from Erie Metal Roofs! Three styles and multiple colors available. Guaranteed to last a lifetime! Limited Time Offer up to 50% off installation + Additional 10% off install (for military, health workers & 1st responders.) Call Erie Metal Roofs: 1-888-809-1119

TRANSPORTATION

Automobiles

Estate car, 2007 Buick Lucerne, always maintained, heat and air work, good tires. Beautiful car, no issues, 134K, \$3500.00. 641-895-7982.

2000 Ford Focus, runs and drives good, clean interior, 151K, selling because of health reasons. \$2300.00 641-895-7982.

2005 KIA SPECTRA, 141K, runs and drives good, everything works, selling because of health reasons. 641-895-7982.

Parts & Services

New/used parts. Vehicles, farm, construction, semi's, motors, trannys. Body parts paint matching yours, warranted/delivery. 800-807-9612

Pickup bed for 2011 Chevy 3500 dually with spray on bed liner. Call 641-208-7546.

Trucks, 4x4's, SUV's

2005 Ford F350, single rear wheel, 6.0 diesel with updates. 4 door long bed, 4x4, with B&W hitch, good tires, new battery, rebuilt title. \$7,750. 660-346-4696.

Wanted

We buy 8,000 cars a week. Sell your old, busted or junk car with no hoops, haggles or headaches. Sell your car to Peddle. Easy three step process. Instant offer. Free pickup. Fast payment. Call 1-844-582-9214

BRIGHTEN UP YOUR HOME FOR THE HOLIDAYS

LIMITED TIME OFFER

FREE INSTALLATION \$25 BILL CREDIT

Call for details: (660) 874-4111 Sign up online: NEMR.NET

NEMR

Offer good for new customers only. Ends 12/31/2024. Equal opportunity provider & employer.

Kirksville, Missouri

KIRKSVILLE LIVESTOCK LLC

24295 Benton Road * P O Box 242 * Kirksville, MO 63501

www.kirksvillivelivestock.com

SPECIAL BRED HEIFER, COW & BULL SALES 6:00 P.M.
SPECIAL CATTLE SALES 11:00 A.M.
SPECIAL SHEEP SALES 10:00 A.M.

DECEMBER, 2024 SALE SCHEDULE

- Monday, December 2 - Special Sheep, Goat, & Hog Sale, 10:00 a.m.
- Friday, December 6 - Special Breeding Stock Cattle Sale, 6:00 p.m.
- Monday, December 9 - Special Feeder Cattle Sale, 11:00 a.m.
- Friday, December 13 - North Central Missouri Show-Me-Select Bred Heifer Sale, 6:00 p.m.
- Monday, December 16 - Special Feeder Cattle Sale, 11:00 a.m.
- Friday, December 20 - Special Breeding Stock Cattle Sale, 6:00 p.m.
- Monday, December 23 - **NO SALE** **MERRY CHRISTMAS**
- Monday, December 30 - Regular Cattle Sale, 11:00 a.m.

We are open on Sunday to Receive Your Livestock
 "Your Business is Very Much Appreciated"
 "Proud to Serve Area Livestock Producers"
 For more information or Someone to
 Phone for information:
 Patty Foster, Office Manager - 660-665-9804
 Chuck Ambrosia - 660-342-3530 - Luke West - 620-215-5770
 Mark Herbold - 515-720-8667 - Al Ashmead - 660-216-8730
 Doug Fleshman - 660-626-7148 - Daniel Smith - 660-341-8396
 Jeremy Jarman - 660-341-9879 - Caleb Randolph - 641-919-8539
 Karol Kirkpatrick - 641-777-3403

VIRTUAL ONLINE

AUDRAIN COUNTY, MISSOURI LAND AUCTION

WEDNESDAY, DECEMBER 4, 2024 AT 1:00 PM^{CT}

270.67 ACRES ± • 1 TRACT

The Hayhurst farm is near Ladonia, MO and conveniently located on Hwy 19 and off County Road 630, 2.9 miles south of Ladonia, MO and 2.1 miles north of Scott's Corner, MO. The farm is further described as located in Section 13 & 24, T51N-R7W, Linn Township, Audrain County, Missouri. Farm represents productive tillable cropland and contains a 6" Natural Gas Pipeline that runs across the west side of the property and has one residential tap available.

JOHN HAYHURST

Closing & Title Work: Monroe County Abstract & Title
 229 N Main St, Paris, MO 65275 | (660) 327-4109
Auction Managers: Steve Zeiger (573) 231-9802 & Dan Sullivan (319) 795-1833

BigIron SULLIVAN AUCTIONEERS
 a BigIron company
 (844) 847-2161 | www.SullivanAuctioneers.com

Recycle Your Stuff for Cash in the Classifieds

CALL today to place your ad!

Stretch your budget with classified ads. Call today about our affordable advertising rates to fit any budget!

KIRKSVILLE Daily Express NEMO Trader

Holiday Specials

One ad per week plus 10,000 ROS impressions. Beginning November 1st thru January 6th

TINSEL PACKAGE
 10-inch ad plus 10,000 ROS = \$120⁰⁰
 Pick up ad same week \$60⁰⁰ / insertion

CHRISTMAS STAR PACKAGE
 30-inch ad plus 10,000 ROS = \$190⁰⁰
 Pick up ad same week \$95⁰⁰ / insertion

MISTLETOE PACKAGE
 60-inch ad plus 10,000 ROS = \$250⁰⁰
 Pick up ad same week \$125⁰⁰ / insertion

ALL ADS INCLUDE FULL COLOR. 4 WEEK MINIMUM PACKAGE PURCHASE

Contact your account executive _____ at _____
 Client Signature _____ Business Name _____
 Size _____ Date _____ Anniversary Date _____

Contact the Advertising department at 660-665-2808 or email rspony@whig.com for more information. Member of the Missouri Press Association.

TO SETTLE THE Estate of Garry Lee Hoyt BY SEALED BID THROUGH DEC 11, 2024:

2017 Dodge Grand Caravan with 63300 miles, sold AS IS / WHERE IS Van starts and runs, not available for test drive, newer battery. Van can be inspected at Judd Motors, Hwy 63 N, Lancaster, MO

Phone 660-457-3700 (No phone bids accepted)
M-F 9:00-4:00
SAT 9:00-2:00

Winning bidder will be notified by Schuyler Co Administrator on Dec 12, 2024

Payment in full with cash/cashiers check made to the estate before removal

LOLLI LIVESTOCK MKT, INC.

Tuesday, Nov 26 - 11am

Special Pre-Conditioned Feeder Calf & Yearling Sale

150 bbwf hfrs 700lbs (load lots)	35 bbwf str/hfrs 4-600lbs
80 bbwf hfrs 700lbs (pot load)	30 bbwf str/hfrs 5-600lbs
65 bbwf str 850lbs (pot load)	30 bbwf str/hfrs 4-600lbs
60 bbwf hfrs 675lbs	30 bbwf str/hfrs 5-600lbs
60 bbwf str/hfrs 4-500lbs	20 bbwf str/hfrs 5-600lbs
45 bbwf str/hfrs 6-700lbs	20 bbwf str/hfrs 5-700lbs
40 bbwf hfrs 675lbs	12 bbwf str/hfrs 5-650lbs

This is a partial listing, watch our website or FB for updates.

Cafe Open **Lolli Livestock Market, Inc.** Cafe Open
 704 Main st * Macon, MO * 660-385-2516
 Frankie 660-651-4040 * Tim 660-651-3496 * Joseph 660-346-9711
 Jordan 660-346-0410 * Cody 660-676-9392 **Cattle accepted on Sundays**
 Follow Us On Face Book & www.lollilivestock.com

GOEHRING HEREFORD PRODUCTION FEMALE SALE

SALE HELD AT KEOSAUQUA SALES CO.

— Wednesday December 4th 2024 at 1:00 —
 15 head of Registered Fall Yearling Hereford bulls
 Big stout set of fall bulls

• Sired by: Birdwell Dynamic 5022 1673ET • Birdwell Vanguard 5022 9337
 Birdwell Redbird 7098 0558ET

60 head of Registered Hereford spring bred heifers
 • AI Service sires: BG LCC Perfecto 84F • RST Small Town Kid 8025
 Loewen Genesis J37

Heifer pregnancies are sexed. • Heifers due to start calving Feb 1st

16TH ANNUAL 5G CATTLE BRED FEMALE SALE

— Wednesday December 4th 2024 at 5:00 —
 150 hd 3 yr old Angus cows coming with 2nd calf
 They are mated to Hereford bulls to start March 1st

120 fancy Angus Heifers
 AI bred to Genex sire Sitz Spectrum
 Start calving Feb 13th

160 F1 Black White Face Heifers
 AI bred to Genex sire Sitz Spectrum
 Start calving Feb 20th

90 hd Angus Heifers
 AI bred to Hereford Bulls • BG LCC Perfecto 84F & GO King E33
 start calving Feb 17th.

100 hd Angus heifers
 AI bred to Sitz Domain & SS Enterprise E84
 Due Feb 1st

All heifers were ultrasounded early to determine calving time and sex of calves
 They will be sorted into calving groups
 An outstanding group that are the ideal females to sustain you in the beef business
If you can't attend the sale register on www.LiveAuctions.tv to bid

KEOSAUQUA SALES CO

20555 Hwy 1 Keosauqua, IA 52565
 For more information check our website www.keosauquasaleco.com
 or find us on Facebook
 Bill Goehring 641-919-9365 • Lucas Goehring 641-919-6272
 Sale Barn 319-293-3508
 Auctioneer Cody Lowderman 309-313-2171

Small Animal Auction

Saturday, Nov. 30, 2024

To be held at the **SCHACHTELE BARN - KEYTESVILLE, MO**
 From Hwy 24 at Keytesville, take Hwy 5 approx 4 miles to site w/ brown barn/green roof on the West side of the road, or from Hwy 36 at Marceline exit take Hwy 5 South, approx. 16 miles to site. Follow Auction signs!

Starting @ 11:30 am

We will start with Misc. Items Outside & Follow with Small Animals approximately 12:00 noon. Complete Dispersal 50 Head Hair Ewes some w/Lambs by Side; 1 Dorper Buck; 75hd 100lb fat wether kids; 30hd young Boer X Nannies. Complete Dispersal 20 Boer X Nannies; Expecting 500-600 Head Sheep & Goats. Expecting Chickens, Geese, Ducks, Turkeys, Rabbits, Goats & Many Other Small Animals!

We are NOT accepting any HOGS! All Out of state Animals to be Sold MUST Have Proper Health Papers!
 Lunch Served • Call for More Details!
Tony Schachtele 660-413-3250

We Appreciate All Consignments!

Terms Cash - good Check with Proper ID
 We are NOT Responsible for Accidents to Man, Woman, Child, or Animal. We are NOT Responsible for Lost, Stolen, or Damaged Articles or Property.

TIMED ONLINE ONLY



FALL FARM MACHINERY AUCTION

LOTS START ENDING THURSDAY DECEMBER 5TH AT 10 AM

LARGER EQUIPMENT CAN BE VIEWED DAILY 9AM - 6PM
AT THE CLARK COUNTY FAIRGROUNDS, EAST EDGE OF KAHOKA, MO
AUCTION STAFF ONSITE DEC 2ND, 3RD & 4TH 9AM - 4PM FOR BUILDING PREVIEW & KEYS FOR EQUIPMENT

TRACTORS



TRUCKS & TRAILERS



HAY EQUIPMENT

ROTARY CUTTERS



PLANTING & TILLAGE EQUIPMENT



UTVS



COMBINE/HEADS

LIVESTOCK EQUIP

HAY



View Our Website for Additional Details!

www.mcafeeauctionservice.com

NO LOADING OUT DAY OF SALE!

LOAD OUT DATES & TIMES AVAILABLE ONLINE!

Monty McAfee: 660-341-7412

Office: 660-727-3796



**LIVE
ONSITE
NO ONLINE
BIDDING**

FARM MACHINERY / LIVESTOCK EQUIP. HAY & FARM SUPPORT AUCTION

SATURDAY, NOVEMBER 23RD - 10 AM

**SALE CONDUCTED ONSITE LOCATED AT 55263 FINCH AVE, KNOX CITY, MO.
FROM KNOX CITY GO EAST 1/2 MILE TO FINCH AVE, THEN NORTH 0.9 MILE.**



2016 MF 5612 4WD Cab Tractor, 4.4L 4 cyl. diesel 115hp, DEF, Dyna 4 Trans, 4 remotes, air ride seat, buddy seat, radio, Visio roof, quick hitch, 18.4 R34 Tires, rear weights, front fenders, 2054 hours, sells complete with MF 941 hyd. quick attach loader, joystick, material bucket and bale spear, nice well kept tractor.



AC D17 Series IV gas tractor, 3 pt., 2 hyd. outlets, 540 PTO, rear weights, 16.9-28 tires, reads 6709 hours, sells with AC 500 hyd. loader, material bucket, runs good.



AC D17 Series IV gas tractor, snap coupler, 2 hyd. outlets, 540 PTO, 16.9-28 tires, reads 5739 hours, sells with AC 500 hyd. loader, material bucket and push blade. runs good.



150 PLUS BALES HAY
2024 season net wrapped grass hay bales, will be sold in lots to accommodate all buyers, no loading assistance, must be removed within 30 days. Hay is located just North and South of Knox City, MO



2012 PJ 14' gooseneck dump trailer, hide-a-way ramps, combo rear gate



2007 Titan 20' gooseneck livestock trailer, center gate



2013 Bush Hog 2815 rotary cutter, front and rear safety chains, laminated wheels, wing fold, 540 PTO

- FARM RELATED**
- 12' wheel disk
 - Work Saver 2000 lb. hyd bale unroller
 - Farm King gravity flow wagon
 - 5 bar side delivery rake
 - AC post hole digger
 - N.H. 82 bale mover, 3pt. bale spear, bale forks fit AC 500 loaders, Mayrath 16' electric auger, 8' blade, 6' snap coupler blade, jet wire roller, 80 lb. 12 volt Reese hitch seeder
 - Viking grain elevator
 - 7x14' wagon, JD 6 bolt running gear
 - 7x13' wagon, Keller running gear
 - 1950's Dodge pickup bed trailer, pin hitch

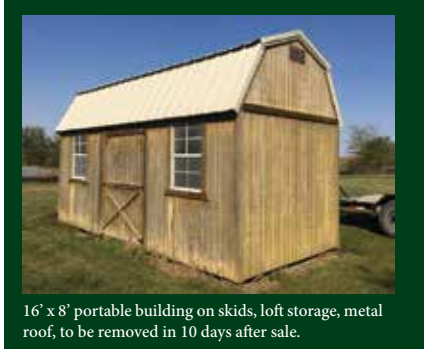

16' x 8' portable building on skids, loft storage, metal roof, to be removed in 10 days after sale.



2009 Lone Star 20' + 4' Dove gooseneck trailer, flip over ramps, dual jack, 14,000 GVW, 7000 lb. single axles



1998 Haulmark 10' cargo trailer, single axle, side and rear gate entry.



Bush Hog RTS74-02 3pt tiller



Landpride RBT45108 hyd. swing blade



Gehl 135 grinder mixer

**RTV & ATV'S
LAWN EQUIPMENT/ GENERATOR**



2018 Textron Alterra 500, 4x4 four wheeler, automatic, 624 miles, runs good.



Gentron 10,000 watt generator

- Cushman Hauler 4x4, gas, dump bed, windshield and top, 854 hours, runs good
- 2002 Honda Recon ES, 2WD four wheeler, non running at time of listing
- 1986 Honda 3 wheeler, non running
- Husqvarna 155 rear engine 38" cut mower, runs and mows
- FIMCO 24" x 48" 934 lb. lawn roller
- Earthquake Vector tiller
- Allum ATV loading ramp
- Rubbermaid Trail Tracker lawn trailer
- FIMCO 25 gal. spot sprayer



2017 Carry-On 5'7" x 10' utility trailer, drop down ramp gate, 2" ball hitch



2003 Trailerman 8'x4' mesh floor utility trailer, tilt bed



MF 110 manure spreader, 540 PTO, single beater, newer floor



Kewanee 15' cultimulcher



INT 56 4 row planter



1996 Ford F250 XLT regular cab pickup, V8, 5 spd, 4WD, Iron Star steel flat bed with removable bale spear, runs and drives.



2004 GMC 2500 HD 4WD pickup, V8, Auto, gooseneck ball hitch, runs and drives



AC pull type 6' cutter, 540 PTO



New Holland 489 Haybine



Duerr hyd. portable log splitter

LIVESTOCK EQUIPMENT



(2) portable creep feeders, one with calf pass panels; (2) Sioux mineral feeders and other; 5 bale rings; (4) poly feed bunks, wood feed bunks; (4) wooden mineral / feed bunks; (2) GWS (Greens Welding) bulk bins; portable Corral System (cart) 19 - 10' panels; various assorted used corral panels; (2) 6' walk through gates; misc. gates; electric fence and post; 200 gal. poly transfer tanks; sheep hay feeder and various other livestock related items.

- FARM SUPPORT ITEMS / MISC.**
- 50 gal. fuel tank with Fill-Rite hand pump; acetelyn torch set; Lincoln 225 arc welder; Industrial 20 gal 135PSI portable air compressor; (3) Stihl chain saws; bench vise; 18 volt Milwaukee drill; bench grinder; (2) Snap On 2000 PSI, 137.9 bar power washers; shop bench; several live traps; several log chains; floor jack; tractor chains for D-17; assortment of various hand tools, power tools; spool of cable; DEF, gear oil, grease, hyd. fluid, large load of firewood; Igloo doghouse; various hardware; large assortment of plastic duck decoys. Collectibles: cast iron bathtub with claw foot; misc. farm collectibles to include: (2) cast iron butcher kettles, wash tub, tools, log tongs, etc.

AUCTIONEER'S NOTE: Selling 6 wagon loads of smalls. Equipment starts selling at 12 noon, loading assistance on equipment available immediately following sale by auction company. Make plans to attend! Lunch available. Terms cash or check with proper ID. Not responsible in case of accident or theft. Announcements made sale day take precedence over any advertisement. The above information is believed to be accurate; however, no liability for its accuracy, errors or omissions are assumed by the seller or auction service. Also selling scrap iron, salvage trailer hours.

Mary and the late Verlin Tonnies, Sellers

McAfee Auction Service, LLC
660-727-3796
www.mcafeeauctionservice.com

McAfee Auction Service, LLC
375 S Johnson • Kahoka, MO
660-727-3796
www.mcafeeauctionservice.com

**TIMED ONLINE ONLY
GUN, AMMO & RELATED
AUCTION**

SUNDAY NOVEMBER 24TH
LOTS START ENDING AT 1 PM

Selling a nice selection of collectible guns, rifles, pistols, shotguns, black powder, signal cannons, ammo, reloading supplies & related items.
PREVIEW: (Guns Only) Thurs Nov 21st & Fri Nov 22nd 8am-4pm and Sat Nov 23rd 8am - Noon
Gabby's Gun Shop 743 N Walnut St. Kahoka, MO
NO PREVIEW ON AMMO & MISC
ALL FFL RULES APPLY

TOM HENCKEN COLLECTION

McAfee Auction Service, LLC
375 S Johnson • Kahoka, MO
660-727-3796
www.mcafeeauctionservice.com

Clark County, MO
LAND AUCTION
Thursday, December 19TH - 10 AM

Sale conducted at the CARE Building located at 451 N. Vine St., Kahoka, MO

163 ACRES/ 2 TRACTS

**PRODUCTIVE
TILLABLE
CROPLAND**

LYING IN
SECT 4 & 9,
TWP. 65N, R9W

**SUBJECT TO
FINAL SURVEY**

TONY SMITH & TRACY SMITH, SELLERS

McAfee Auction Service, LLC
375 S Johnson • Kahoka, MO
660-727-3796
www.mcafeeauctionservice.com

Clark County, MO
LAND AUCTION
Thursday, December 12TH - 10 AM

Sale conducted at the CARE Building located at 451 N. Vine St., Kahoka, MO

41.5 ACRES/ 2 TRACTS
(Subject to Final Survey)

**Productive Tillable Cropland
Hunting/Recreational
Lying in Sect 35, Twp. 64N, R8W**

THE FAMILY OF JOHN BERGMAN, SELLERS

**THINKING OF SELLING LAND OR MACHINERY?
LET OUR MOTIVATED STAFF WORK FOR YOU!
OFFICE: 660-727-3796 MONTY: 660-341-7412**