

NEMO Trader

THE NEMO TRADER

PO BOX 809 • KIRKSVILLE, MO 63501 • PHONE 660-665-8500

Web Site: nemotrader.net • Email: sales@nemotrader.net



A WEEKLY ADVERTISER SERVING ALL OF NORTHEAST MISSOURI AND THE SURROUNDING AREA

Elizabeth Gregory 110 S. Franklin St
Kirksville, MO 63501
660.621.2136
www.missourihomeandfarm.com

D&H Automotive
1201 E Janeway

- Tires • Brakes • State Inspections
- Tune Ups • Batteries
- Transmission Services
- Computer Diagnostics
- Oil Changes • Shocks and Struts

660-665-8542
Master Certified Technician ASE CERTIFIED

- WE SELL -
• Wheels • Trailer Hitches
• Remote Starts

CASH DISCOUNTS

YODER CONSTRUCTION
— DANIEL YODER —

- Metal Roofing
- Siding
- New Construction

(Leave Message)
660-486-3332

OUR GOALS:

- Good Service
- Quality Structure
- Competitive Prices
- Free Estimates

CENTRAL PLAINS AGRONOMY
See us for all of your chemical and fertilizer needs!

Luke Mudd - Sales Agronomist
(785) 427-6145

ANTIOCH REPAIR & RENTAL

Call us for all of your equipment repair & rental needs!

- Attachments
- Tires & Tracks
- Competitive Rates

Located Near Knox City, MO
Call Ethan Zimmerman
660-299-0808

LAND SALES & AUCTIONS

WHITETAIL PROPERTIES REAL ESTATE
HUNTING | RANCH | FARM | TIMBER

RANCH & FARM AUCTIONS
A DIVISION/TRADE NAME OF WHITETAIL PROPERTIES REAL ESTATE

SERVING
LEWIS • MACON • SHELBY • MARION • RANDOLPH • MONROE • RALLS • AUDRAIN

CLAY LOCKARD
EAST CENTRAL MISSOURI LAND SPECIALIST
573.466.9123

WHITETAIL PROPERTIES.COM

Gifford Christian Church
Fall Smorgasbord

Saturday - November 16, 2024
11:00 am to 1:00 pm

Turkey, Ham, Dressing, Noodles, Green Beans, Corn, Salads and Desserts

All You Can Eat!
Free Will Donation
Come Out and Have Some
Great Food and Fellowship



DIABETES HEALTH EXPO

HEALTHIER TOGETHER



November 12th
5:00 - 7:30 PM

Ray Miller Elementary, Kirksville, MO

www.EnvisionWell.org/events

This is a free event for the Northeast Missouri community whose lives have been affected by diabetes. Join us for great speakers, community resources and discover new technology & techniques to improve diabetes care. Let's be *Healthier Together!*

PROGRAM OF EVENTS
5:45, 6:30 & 7:15 PM: Prize drawings
5:00 - 7:30PM: Vendor booths open

SPEAKERS
5:45 PM - Nutritional Treatment of Type 2 Diabetes Mellitus with Dr. DeLeeuw, Internal Medicine Physician
6:30 PM - Type 1 Diabetes Caregiver Panel - Q&A

Brought to you by the following sponsors in collaboration with Envision Wellness:

DEALER MACHINERY AUCTION

TUESDAY, NOVEMBER 19, 2024 AT 10 AM
WHEELER AUCTIONS LOT, 23101 HWY. 24, PARIS, MO 65275



Offering late model tractors, combines and other farm equipment!

Wheeler
 AUCTIONS & REAL ESTATE

FOR MORE INFORMATION:
 Wheeler Auctions | 660-327-5890
WHEELERAUCTIONS.COM

Judd Motors

Call 660-457-3700
 Hwy 63 North, Lancaster, MO

- 2020 Grand Caravan**, 1 Owner, power seats, backup camera, remote start, ONLY 50K miles, White, ONLY..... **\$19,900**
- 2017 Grand Caravan**, Handicap, rear load, motorized chair included, 26K miles, Burgundy..... **\$31,900**
- 2013 Chevy 1500**, ext. cab, LTZ, 4x4, New tires, 116K, leather, excellent,..... **\$15,900** silver,
- Low pro steel trailer**, slide in ramps, 84 x 74 deck..... **NEW PRICE \$1,500**
- John Deere X740**, mower, diesel, only 740 hours, 60" 7 iron deck, excellent..... **\$7,995**
- 2012 Case 580N**, Loader Backhoe, Turbo, 4WD, Cab with AC, Extendahoe, New 12 ply Tires, Only 1280 Hours, 1 owner, very clean,..... only **\$61,000**
- 2007-14 Chevy pickup** box, red, 8 ft, little rust..... only **\$1,000**
- 2002 GMC Sierra** ~~SOLD~~..... **NEW PRICE \$5,999**
 Reg. Cab, Long bed, 4x4, v8, 138K, RED
- 2006 Chevy 2500HD**, 4x4, 6.0L, reg cab, 8 ft bed, 1 owner, no rust, only 97k, red,.... **NEW PRICE \$16,900**



Cumberland Building Dealer

www.juddmotors.com

In Business Over 75 Years
 Curly and Kevin Judd

Your Health YOUR CHOICE



Complete Family Medicine, a service of Hannibal Regional offers a variety of services including: urgent cares, family medicine, osteopathic manipulation, radiology, laboratory, and more! Visit Complete Family Medicine and Hannibal Regional and let us guide you to BETTER



Complete Family Medicine
 A service of Hannibal Regional

(660) 665-7575 | www.cfmcares.com

MEADOWLARK CREAMERY

(660) 299-9019
 49982 State Highway 15 Baring, MO 63531
 Hours: Monday - Saturday 8:00 - 5:30

MEYERS AUCTION

Truck-Tractor-Golf Cart-Tools-Lawn and Garden
SATURDAY, NOVEMBER 9TH, 2024 @ 11AM
SALE LOCATION: Marion Co Fairgrounds Cattle Barn
100 West New St, Palmyra MO

Truck-Tractor-Golf Cart-Tiller:
 2023 Bobcat CT2035 35HP 3 Range Hybrid with FL8 Loader & Sift bucket
 Only 35hrs
 2018 Dodge Ram 2500 4 Door 4x4, Cummins Turbo Diesel, Automatic PL PW, Cloth Interior **Only 61,000 miles**
 2016 Yamaha Adventurer Two Utility Cart, Gas EFI with 752 hrs, Fold Down Windshield, New Battery
 Land Pride Patriot for 3660 Finish Mower
 Husqvarna DRT 900E Rear Tine Tiller with Briggs & Stratton 900 Series Engine

TRAILER-BLADE-LAWN and GARDEN-TOOLS
 Homemade Bumper Pull Horse Trailer with Steel Floor & Ramp
 JD 15 Gallon Pull Type Sprayer
 NSF 65 Gallon Nurse Tank
 King Cutter 5ft 3pt Blade
 Pull Type Yard Thatcher
 Floor Pro 26 Inch Shop Fan
 Top Link
 AZ Propane Patio Heater
 Rigid Cut Off Saw
 Miller 225V Thunderbolt Welder
 Torch Set (Comes with Lease)
 Ladders:
 Assortment of Lawn & Garden Tools
 Homelite XL12 Chain Saw 20 Inch Blade
 Fence Stretchers
 2—Cable Come-A-Longs
 Metal Car Flaps
 Remington Electric Pole Saw
 And More.....

WELL PUMP-SCALE MODEL CARS-BIKES-FURNITURE
 Meyers Well Pump
 2—Glass Front Display Cases
 2—Cedar Wood Slabs
 Pool Tarps
 Assorted Flat Decor Rock
 Canning Jars
 16 Quart Pressure Cooker
 Live Trap
 Mens Giant 7 Speed Bike
 Ladies Trek Bike
 Golf Clubs
 Like New Trundle Bed
 New 5 Gallon Latex Flat White Paint
 2—4 Drawer Wood Cabinets
 And More.....

Auctioneers Note: As the Meyers are selling their home and downsizing they will offer the above at Public Auction. Nice clean offering. Truck, Tractor and Golf Cart sell at Noon!! FLYER IS PARTIAL LISTING.....

KENNY and IRENE MEYERS--SELLERS
 Follow on Facebook @ Watson Auction Service www.auctionzip.com
 For more information call 573-406-5389
SALE CONDUCTED BY:
WATSON AUCTION SERVICE / PALMYRA MO
KIRK WATSON—AUCTIONEER / 573-406-5389

ANIMAL HOUSING HAY STORAGE & MUCH MORE

Skylight FABRIC STRUCTURES

30697 COLONY AVE. • NEW CAMBRIA, MO 63558
 660-486-3250 • 833-482-8862

NEMOTRADER.NET

KELLY KINZE



C&C AG
LLC

CALL FOR PRICING
NEW LOCATION
28637 US HWY 136 UNIONVILLE, MO.
641-895-4107

2024 KINZE 1051 Grain Cart

2014 KINZE 1300

SOLD 2024 KINZE 1521 Grain Cart

USED 2021 Kelly Diamond 4614 CL1s Grain Cart

2024 KINZE 1121 Grain Cart

2013 Massey Ferguson 4608

ATTENTION LAND OWNERS!!

Buyer of standing timber
Paying Cash Upfront!

Owner/Operator of Sawmill

- Buy/Cut Logs
- Certified
- Bonded
- Insured

WE HAVE SEMI LOADS OF PINE WOOD LOGS FOR SALE

Tri State Timber L.L.C.
353 1/2 Grand Ave. • Memphis, Mo 63555
660-341-4921 • 660-465-2975

CELEBRATIONS PARTY RENTAL
KIRKSVILLE, MO

FOR RENT

- Tables & Chairs
- Tents • Bounce House
- Cotton Candy Machine
- & More!

660-626-5162 or 660-665-9380

Edina Livestock Sales
Edina, Missouri

Friday, November 1st
Special Feeder Calf Sale

Friday, November 8th
Special Feeder Calf Sale

To Consign For Any or All Sales or For Information Call:
Owner - Kevin Strange • Cell: 660-341-9974
Ryan Strange • Cell: 660-341-9721
Sale Barn: 660-397-9999

Field Reps:
Bill Tom Hall 660-342-5420 Mike Bronestine 660-341-9965
Jason Bichsel 660-216-0373 John Powell 660-341-1717

Replace Glass Panels

The Adair County Sheriff's Office is requesting bids for the replacement of glass panels in the Adair County Detention Center. A bid package may be obtained in the Sheriff's Office at 215 N. Franklin St. in Kirksville or from www.adaircountymissouri.com/government/bids-requested. Bids will be due by **November 22, 2024 at 4:00 PM**

Your Local
FARM SUPPLY SOURCE
NUTRITION • MEDICAL • FARM • PET • APPAREL

MLS Cattle Protein Tubs

Hometown
ANIMAL HEALTH

Feed • Medical • Farm & Pet Supplies • Footwear & More
website: hometownanimalhealth.com
660-465-2967
18743 US Hwy, 136 Memphis, MO 63555 • "on Hwy 136 west of Memphis"
Monday-Friday 8pm to 5pm • Saturday 8am to 1pm

NEMOTRADER.NET

Kirksville, Missouri
KIRKSVILLE LIVESTOCK LLC

24295 Benton Road * P O Box 242 * Kirksville, MO 63501
www.kirksvillivelivestock.com

SPECIAL BRED HEIFER, COW & BULL SALES 6:00 P.M.
SPECIAL CATTLE SALES 11:00 A.M.
SPECIAL SHEEP SALES 10:00 A.M.

NOVEMBER, 2024 SALE SCHEDULE

- Friday, November 1 - Special Breeding Stock Cattle Sale, 6:00 p.m.
- Monday, November 4 - Special Sheep, Goat, & Hog Sale, 10:00 a.m.
- Monday, November 11 - Special Feeder Cattle Sale, 11:00 a.m.
- Monday, November 18 - Regular Cattle Sale, 11:00 a.m.
- Monday, November 25 - Special Feeder Cattle Sale, 11:00 a.m.

We are open on Sunday to Receive Your Livestock
"Your Business is Very Much Appreciated"
"Proud to Serve Area Livestock Producers"
For more information or Someone to Phone for information:
Patty Foster, Office Manager - 660-665-9804
Chuck Ambrosia - 660-342-3530 - Luke West - 620-215-5770
Mark Herbold - 515-720-8667 - Al Ashmead - 660-216-8730
Doug Freshman - 660-626-7148 - Daniel Smith - 660-341-8396
Jeremy Jarman - 660-341-9879 - Caleb Randolph - 641-919-8539
Karol Kirkpatrick - 641-777-3403

Equipment & Supplies

Woods HD 315 bat wing 15' mower, 540 PTO, solid deck, no welds, rebuilt cylinders, no leaks, stump jumper, always shedded, operators manual, in use now. \$2900.00. 217-257-1385.

2014 Krause 8000-30 Excelsior V-Till. Gang Angle adjustment; hyd star wheels; flat bar reel. Blades 20.75" front, 21.00" back. Excellent machine. \$48,000 OBO. Robert Lay, LaBelle, MO 660-341-5471.

AC D14 Narrow front, 14.9x26, good spin out rims, very nice sheet metal, new battery, rebuilt starter, carburetor. Call for details. 217-257-1385

International 2200 hydraulic bucket loader and push blade with joystick controls on 574 utility. Fits others. \$1900.00. 217-257-1385

2020 Krone AMR 280 disk mower, 9.3 cutting with 3 pt, 540 PTO, quick change blades, safe cut hubs, low acres used, shedded. \$9500. 217-257-1385

Ford blade, 6 foot, 3 point hook up, PTO, reversible for 8N Ford or Massey Ferguson tractor. \$250.00. 660-956-0485.

Equipment & Supplies

1961 AC-D15 narrow front, snap coupler, new front tires with plow, cultivator, blade and carry all. \$5,250. 660-665-0328.

Hay/Feed/Seed

5X51/2 big round bales for sale. Baled dry mixed grass hay with alfalfa. Fertilized, lab tested, net wrapped. Watson Hay Sales 660-341-4031

Mixed grass hay, big round bales, twine tied, 1450 pounds, \$65.00. Load out Saturday and Sunday only. Call 660-341-1296.

Need something? Let us help you. You can advertise that you are looking for a special item. Call 660-665-8500 for more information.

MERCHANDISE

Electronics

Duraxa Kyocera flip phone \$100.00 each. US Cellular, great for farmers. Call 660-341-1296.

Miscellaneous

Ford blade, 6 foot, 3 point hook up, PTO, reversible for 8N Ford or Massey Ferguson tractor. \$250.00. 660-956-0485.

Connie's
MOBILE HOME TRANSPORT

We offer the following...
Break Downs • Transport • Set up • Anchoring

Call Rich today! 573-881-7483

PAINTING

The Adair County Sheriff's Office is requesting bids for painting of walls, bunks, etc. in the Adair County Detention Center. A bid package may be obtained in the Sheriff's Office at 215 N. Franklin St. in Kirksville or from www.adaircountymissouri.com/government/bids-requested. Bids will be due by **November 22, 2024 at 4:00 PM**

AUTOMATIC STANDBY GENERATORS
WINTER STORMS DON'T CARE IF YOU ARE PREPARED... WE DO.

PCS ELECTRONICS
Empowering people in times of need.
3100 Brown Station Rd, Ste E
Columbia, MO 65202

Sales, Service & Installation
call 573-814-3131

Certified factory trained technicians



MAKE A
without wasting cash
SPLASH

Small ads produce big results. Ask about our advertising rates to fit any budget.



NEMOTrader

11,000 CIRCULATION THAT COVERS MISSOURI, IOWA, AND ILLINOIS.
NEW issue each WEDNESDAY.
Available online at nemotrader.net or pick up at local business in the area.
Call 660-665-8500 or email: sales@nemotrader.net

www.nemotrader.net



FARM SHOP
EDINA, MO

Kubota MASSY FENDRON

Edina, MO 63537
660-397-3550
farmshopinc.com

Edward Jones Member SIPC



Jason K Robinson
Financial Advisor
1300 Country Club Dr
Kirkville, MO 63501
660-956-9562

MKT-5894P-A AECSPAD > edwardjones.com

EVERY DAY IS A GIFT.
TAKE TIME TO ENJOY IT.
Reid A. Millard

playlerimermillard.com

PLAYLE-RIMER-MILLARD
Family Funeral Chapel



Reid A. Millard
Funeral Director

CENTURY 21
Lifetime Realty

1605 S Baltimore St, Suite A
Kirkville, MO 63501

660-665-5678
www.C21Kirkville.com

Each office is individually owned and operated.

Huyco Free & Easy!

EMPLOYEE OWNED

Free & Easy!
500 N Baltimore St, Kirkville, MO 63501
Open 6-11 Daily
(660) 665-8335

NM SB **NORTHEAST MISSOURI STATE BANK**

Kirkville Branch: 600 S Baltimore, Kirkville, MO 660-665-6161

La Plata Branch: 139 S Gex Street, La Plata, MO 660-332-4317

Member **FDIC** northeastmissouristatebank.com

Sonny's
Collision Center

Sonny Findling

545 N. Marion
Kirkville, MO 63501
660-665-8533
660-665-8507

WIN	KIRKVILLE, HS		LOSS	WIN	KNOX COUNTY, HS		LOSS
9			0	3			5
0	HOME TEAM	VS	AWAY TEAM	37	HOME TEAM	VS	AWAY TEAM
	MACON	8/30	KIRKVILLE		ST. PAUL LUTHERAN	8/30	KNOX COUNTY
		DATE				DATE	
42	HOME TEAM	VS	AWAY TEAM	68	HOME TEAM	VS	AWAY TEAM
	KIRKVILLE	9/6	CHILlicothe		PLATTSBURG	9/6	KNOX COUNTY
		DATE				DATE	
7	HOME TEAM	VS	AWAY TEAM	28	HOME TEAM	VS	AWAY TEAM
	KIRKVILLE	9/13	SAVANNAH		KNOX COUNTY	9/13	BISHOP LEBLOND
		DATE				DATE	
7	HOME TEAM	VS	AWAY TEAM	-	HOME TEAM	VS	AWAY TEAM
	MOBERLY	9/20	KIRKVILLE		KNOX COUNTY	9/20	OFF WEEK
		DATE				DATE	
0	HOME TEAM	VS	AWAY TEAM	62	HOME TEAM	VS	AWAY TEAM
	MARSHALL	9/27	KIRKVILLE		SCHUYLER CO.	9/27	KNOX COUNTY
		DATE				DATE	
16	HOME TEAM	VS	AWAY TEAM	60	HOME TEAM	VS	AWAY TEAM
	KIRKVILLE	10/4	HANNIBAL		PARIS	10/4	KNOX COUNTY
		DATE				DATE	
13	HOME TEAM	VS	AWAY TEAM	48	HOME TEAM	VS	AWAY TEAM
	MEXICO	10/11	KIRKVILLE		KNOX COUNTY	10/11	NORTH SHELBY
		DATE				DATE	
42	HOME TEAM	VS	AWAY TEAM	18	HOME TEAM	VS	AWAY TEAM
	KIRKVILLE	10/18	FULTON		LIVINGSTON CO.	10/18	KNOX COUNTY
		DATE				DATE	
12	HOME TEAM	VS	AWAY TEAM	20	HOME TEAM	VS	AWAY TEAM
	CENTRALIA	10/25	KIRKVILLE		KEYTESVILLE	10/25	KNOX COUNTY
		DATE				DATE	
WIN	SCHUYLER CO., HS		LOSS	WIN	MACON, HS		LOSS
5			4	2			7
16	HOME TEAM	VS	AWAY TEAM	0	HOME TEAM	VS	AWAY TEAM
	SEYMOUR	8/30	SCHUYLER CO.		MACON	8/30	KIRKVILLE
		DATE				DATE	
72	HOME TEAM	VS	AWAY TEAM	18	HOME TEAM	VS	AWAY TEAM
	BISHOP LEBLOND	9/6	SCHUYLER CO.		N. CALLAWAY	9/6	MACON
		DATE				DATE	
42	HOME TEAM	VS	AWAY TEAM	56	HOME TEAM	VS	AWAY TEAM
	SCHUYLER CO.	9/13	PLATTSBURG		PALMYRA	9/13	MACON
		DATE				DATE	
28	HOME TEAM	VS	AWAY TEAM	15	HOME TEAM	VS	AWAY TEAM
	KEYTESVILLE	9/20	SCHUYLER CO.		MACON	9/20	HALLSVILLE
		DATE				DATE	
62	HOME TEAM	VS	AWAY TEAM	38	HOME TEAM	VS	AWAY TEAM
	SCHUYLER CO.	9/27	KNOX COUNTY		CENTRALIA	9/27	MACON
		DATE				DATE	
70	HOME TEAM	VS	AWAY TEAM	8	HOME TEAM	VS	AWAY TEAM
	SCHUYLER CO.	10/4	LIVINGSTON CO.		CLARK COUNTY	10/4	MACON
		DATE				DATE	
34	HOME TEAM	VS	AWAY TEAM	56	HOME TEAM	VS	AWAY TEAM
	SCHUYLER CO.	10/11	BRAYMER		MACON	10/11	HIGHLAND
		DATE				DATE	
58	HOME TEAM	VS	AWAY TEAM	21	HOME TEAM	VS	AWAY TEAM
	NORTH SHELBY	10/18	SCHUYLER CO.		MACON	10/18	SOUTH SHELBY
		DATE				DATE	
56	HOME TEAM	VS	AWAY TEAM	44	HOME TEAM	VS	AWAY TEAM
	PARIS	10/25	SCHUYLER CO.		MONROE CITY	10/25	MACON
		DATE				DATE	

ALWAYS PUSH FORWARD
with
Connections Bank

www.connections.bank
2817 N BALTIMORE ST.
KIRKVILLE, MO 63501
660-665-7703

FOOTBALL SCOREBOARD

FOOTBALL SCOREBOARD

CALL US TO INCLUDE YOUR BUSINESS!

660-665-2808

Travis~Noe Funeral Home

1008 Potter Avenue, Kirkville, MO
660-665-1300
Neil & Sherry Travis, Brian Noe, Brenton Travis

Lancaster Lumber INC.

Locally owned
Full Service Retailer of building materials and Hardware
660-457-3814

Shop Local
Buy Local
Support Local

Lancaster, MO | www.lancasterlumber.com | check us out on facebook

LOVEGREEN
GOLOVEGREEN.COM

Ford DODGE Jeep

MISSOURI FARM BUREAU INSURANCE

Chris Clark,
Licensed Sales Associate
Email: chris.clark@moffb.com
Website: www.moffbinsurance.com

AUTO HOME LIFE

Clark Agency: 115 W. Potter, Kirkville, MO • (660) 665-1966

THINKING OF SELLING?

Heritage House Realty, inc.

CALL US TODAY!
660-665-5638

KirkvilleRealEstate.com

COLTON'S Steak House & Grill
We Know What's At Steak!

1116 Country Club Drive • Kirkville, MO
660-665-6336 • ColtonsSteakhouse.com

Miscellaneous

Fish for stocking ponds: catfish, grass carp, crappie, redear, bass, and fat-head minnows. Heindselman Family Farms. 660-341-5692.

Pets & Supplies

APRI mini Doxen puppies, 1 male, 12 weeks old, \$300.00. 1 male and 2 females \$500.00. Ready to go October 26. 660-216-4696.

Sports Equipment

Heindselman Farms Inventory reduction! Fiberglass deer blinds, Lazy Man, Fat Girl, Bow or Combo, \$1450.00. Brick house, \$1100.00. 660-341-5692

Need something? Let us help you. You can advertise that you are looking for a special item. Call 660-665-8500 for more information.

REAL ESTATE SALES

Mobile Homes For Sale

40 YEARS THIS YEAR - we have to be something right. Call for quote or any house new or used, double and single. 573-657-2176. amegamobilehomes.com

Mobile Homes For Sale

Dutch 28x64 double wide home, 3 bedrooms, 2 baths, lots of space. All new appliances, kitchen counter tops, siding, doors, windows, carpet throughout, immaculate condition. \$59,000.00 or best offer. 641-242-2282.

I BUY...used mobile homes. Call or text 573-338-6250 or email Greg S. CDH @outlook.com.

NEMOTRADER.NET

MUST SEE!!

2020 GMC Terrain SLT, AWD, black leather heated seats and steering wheel, backup camera, remote start, collision alert & much more, white frost, been garaged, window sticker, 78,000 miles (local one owner). \$19,900

Accelerators Performance & Auto

Since 1974
Kahoka, MO
660-727-3455
Daryl's Cell
217-257-1385

Mobile Homes For Sale

WE GOT IT - let us bid your mobile home purchase, new and used. 573-499-9993. columbiadis.counthomes.com.

TINY HOMES - Missouri franchise 573-881-7965.

TRIPLE WIDE - moving stock, awesome price. 573-657-7040. chateauhomes.net

Need something? Let us help you. You can advertise that you are looking for a special item. Call 660-665-8500 for more information.

Premium Metal Roofing



Metal Roofing Headquarters
641-664-3990 • awmetal.net

FOR SALE



1996 Chevy
4x4, 6 inch lift, super swamper tires, 4 speed. Needs work.
\$2,000.00
660-346-7671

Skidsteer work available!!

- Gravel drive renewing
- Brush/pasture mowing Food plots
- Dirt Leveling
- and More!!!



573-248-7165

SHOW-ME SEAMLESS GUTTERING

FREE ESTIMATES • PROMPT SERVICE

- 5" & 6" Gutters
- Siding • Soffit • Fascia
- (23 colors available on Gutters & Fascia)

Tried of Cleaning your Gutters?
LEAFPROOF THEM!

ELLIOTT HIX
660-626-3447 • KIRKSVILLE, MO

Show Me Plumbing Services



- General Mini Excavation & Skid Steer Work
- Livestock Watering
- Waterlines & Sewer Systems
- Residential Services & General Plumbing
- Utility Trenching

Stan Schrock 660-988-1163
Greentop, MO 660-766-2636

LOLLI LIVESTOCK MKT, INC.

Tuesday, Nov 5 - 11am

Special Pre-Conditioned Feeder Calf & Yearling Sale

150 blk hfrs 725lbs (load lots) 63 bbwf str/hfrs 5-600lbs
85 bbwf str 7-800lbs (pot load) 55 bbwf str/hfrs 3-600lbs
65 bbwf str 875lbs (pot load) 40 bbwf str/hfrs 5-600lbs
85 bbwf str/hfrs 4-700lbs 40 bbwf str/hfrs 5-700lbs
70 bbwf str/hfrs 5-700lbs 20 bbwf str/hfrs 5-600lbs

This is a partial listing, watch our website or FB for updates.

Lolli Livestock Market, Inc.
704 Main st * Macon, MO * 660-385-2516
Frankie 660-651-4040 * Tim 660-651-3496 * Joseph 660-346-9711
Jordan 660-346-0410 * Cody 660-676-9392 *Cattle accepted on Sundays*
Follow Us On Face Book & www.lolibros.com



LAN-DOW BUILDINGS

"We Build To Suit Your Needs"
"Custom Built"

Pole Barns • Garages • Utility Buildings
Dick, Jason or Andy Middleton

Memphis Lumber Co.
1-800-337-5858 • 660-465-8595
Fax: 660-465-8596

Skyline Service LLC

Skid Steer and Construction Repair
Levi Weiler
660-346-6881 • 660-883-5525

Scan Tool Diagnostics
Exhaust After Treatment Repairs • SCR Unlocks
Skid Steer Tracks Available

1976 International 1066,
Black Stripe, #57193, original paint, cab, 5260 hours, bought in 1978. 3 point, top link, dual PTO, front weights, 18.4x38, 10.00-16 fronts, 9 bolt hubs, good TA, new batteries, always stored inside. Starts, runs and drives well.

217-257-1385

TIMBER MANAGEMENT.

Purchasing Walnut, Oak, Maple & Other Species

WE PAY BEFORE WE CUT

BONDED & INSURED Est. 1968
641-895-8209

NEMO BRAIN GAMES

-CROSSWORD- PUZZLE
-OCTOBER- WEEK 3

-PUZZLE- SODOKU
-OCTOBER- WEEK 3

CRYPTO FUN

Solve the code to discover words related to popcorn. Each number corresponds to a letter. (Hint: 24 = E)

A. 13 24 14 2 24 4
Clue: Small center

B. 21 9 5 14 17 20 1 16 24
Clue: Kitchen appliance

C. 10 17 4 7 24 2
Clue: Yellow in color

D. 3 25 5 13 24 23
Clue: Container

Here's How It Works:
Sudoku puzzles are formatted as a 9x9 grid, broken down into nine 3x3 boxes. To solve a sudoku, the numbers 1 through 9 must fill each row, column and box. Each number can appear only once in each row, column and box. You can figure out the order in which the numbers will appear by using the numeric clues already provided in the boxes. The more numbers you name, the easier it gets to solve the puzzle!

			2					1
8						6	7	
5			9			7		3
	4							
6	3	1				8		5
					8			
4	9	7	3		6			2
		6		4		5		

Level: Intermediate

Fun By The Numbers

Like puzzles? Then you'll love sudoku. This mind-bending puzzle will have you hooked from the moment you square off, so sharpen your pencil and put your sudoku savvy to the test!

POPCORN WORD SEARCH

Find the words hidden vertically, horizontally, diagonally, and backwards.

WORDS

BOWL
BUTTER
CARMEL
CARNIVAL
COMBINATION
CONCESSION
ENJOY
EXPLODE
FAIR
FIBER
INFLATE
KERNELS
MAIZE
MICROWAVE
MOVIE
POPCORN
POPPER
SALTY
SEASONING
SNACK
SODA
TASTY
THEATER
UNPOPPED

WORD SEARCH
-OCTOBER- WEEK 3

ANSWER:

CLUES ACROSS

- Spumante (Italian wine)
- Highly impressed
- Pronoun to identify something specific
- Uttered in an impassioned way
- Outfits
- "Westworld" actor Harris
- Stewed game casserole
- Indignities inflicted on others
- Blood type
- Says beneath one's breath
- Taxis
- Transmits genetic information from DNA to the cytoplasm
- NFL great Randy
- Where college students live
- Brief Yankees sensation Kevin
- Condiment
- frutti
- Polish city
- Astronomy unit of distance
- Romanian village
- Bears first overall pick Williams
- Irritated
- Clothing for sale has them
- One-time world power
- When you anticipate arriving
- Farm building
- Organize thoughtfully
- Detective
- One who reduces
- Nursemaids
- Partner to "Pa"
- World's longest river
- Commemorates
- Compound
- The Lannisters and Starks fought for one
- Email function

CLUES DOWN

- Open-roofed entrance
- Japanese religion
- Dancer's garments
- Distributes
- Yemeni port
- Spanish doctors
- It cools your house
- Engine variant
- Makes more manageable
- Days (Spanish)
- Milliliter
- Spread out from
- With two replaceable hydrogen atoms
- Respectful title for a man
- Equally
- Scarlett's home
- Big Blue
- Subway dwellers
- One-tenth of a liter
- Central European river
- Distress signal
- Expression of sympathy
- Bar bill
- Football equipment
- Dance music
- Russian river
- Mary __, cosmetics
- Gym class
- Autos
- Fourth and honorable name in ancient Rome
- Defeats (abbr.)
- A way to color
- Planet
- Form of humor
- Taken without permission
- Over again
- Auto parts manufacturer
- Detective's source
- Home of the Flyers
- Short official note
- Emit coherent radiation
- In the year of Our Lord
- Atomic #18
- Not from, but...

RECREATION

Motorcycles

2003 Kawasaki Vulcan 1500 Mean Streak (Police Version), 7805 highway miles. Excellent appearance, excellent ride and clear title. Always garage kept w/tarp. Comes with new fork springs, new rear suspension, new grips. \$3,000 firm. Contact me via email for pictures. Will throw in brand new (unused) leather covered/hard sided saddle bags (a \$450.00 value). Contact: Kenchik99@gmail.com

NEMOTRADER.NET

SERVICES

Chat/Dirt/Gravel

DIRT WORK All types of excavation, reclaiming overgrown fields, including CRP and WRP. Building site preparation, creating new trails and crossings, Food plot development and maintenance. Leveling and grading, wetland construction and maintenance. Pond and lake cleaning and construction. Call for quotes. 660-342-2701

The Ultimate Wood Heat.



CLASSIC EDGE
TITANIUM HDX
Outdoor Wood Furnace

- **More Comfort** - Thermostatically controlled wood heat.
- **Peace of Mind** - Keep the fire outside and eliminate the dangers associated with indoor wood heating.
- **Save Money** - Wood is a renewable, inexpensive and often free energy source.

Campen Heating & Air
Division of Kraus & Sons Inc.
Canton, MO 63435
573-288-8966
CentralBoiler.com

Please place your classified ads on the NEMO website. Our web address is nemotrader.net

FOR SALE:

VNS Cereal Rye,
Triticale, & Oats. Germ tested & bagged in 2000lb totes. Discounts for trailer loads.
660-384-3468

AKC LAB PUPPIES

\$150 Males - Only 2 left!
LAY'S LABS
LABELLE, MO
(660) 956-2482

EPOXY FLOORS & SHOWERS

The Adair County Sheriff's Office is requesting bids for the **upgrade of floors and showers with epoxy** in the Adair County Detention Center. A bid package may be obtained in the Sheriff's Office at 215 N. Franklin St. in Kirksville or from www.adaircountymissouri.com/government/bids-requested. Bids will be due by **November 22, 2024 at 4:00 PM**

Leinbach Sandblasting Painting is now under new ownership and a new name!

J&R METALWORKS
General Repair • Sandblasting • Painting

We offer sandblasting & painting service on all types of agriculture & industrial equipment from tractors to semi trailers & more! Small jobs are also welcome.
We are located at 20718 Clark Drive, Linneus MO 64653
660-250-9050

VIRTUAL ONLINE

ADAIR COUNTY, MISSOURI LAND AUCTION

WEDNESDAY, NOVEMBER 27, 2024 AT 10:00 AM CT

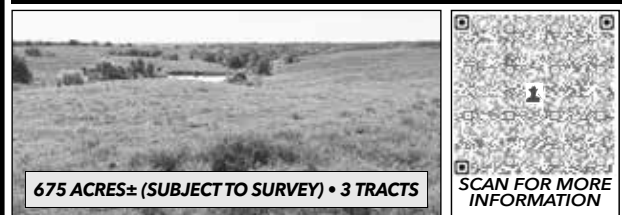

675 ACRES± (SUBJECT TO SURVEY) • 3 TRACTS

SCAN FOR MORE INFORMATION

The Wayman farm is located just east of Greencastle on Hwy 6. The farm is further described as being located in Section 20 & 21, T63N-R17W, Morrow Township, Adair County, Missouri. The farm is approximately 2.7 miles east of Greencastle, MO, 7 miles west of Novinger, MO or 16 miles west of Kirksville, MO.

The tracts represent prime Northeast Missouri pastureland, timber/recreational land, potential building sites, and improved with outbuildings.

RUSSELL "RUSTY" & KIM WAYMAN
RUSTY - (660) 341-2250

Closing & Title Work: Pickell Abstract Company
115 S Franklin St, Kirksville, MO 63501 | (660) 665-8324
Auction Managers: Louie Zinn (319) 795-2314 & Dan Sullivan (319) 795-1833

BigIron SULLIVAN AUCTIONEERS
a BigIron company
(844) 847-2161 | www.SullivanAuctioneers.com

Kirksville Area Chamber of Commerce
October 2024 Executive Director: Marie Murphree
Monday - Friday
8:00 AM - 5:00 PM
PHONE: 660-665-3766

Heritage House Realty, Inc.
Heritage House Realty
2805 N. Baltimore St
Kirksville, MO 63501
660-665-5638
kirksvillerealestate.com



Healthcare is Topic for KLI October Session

Kirksville Leadership Institute participants learned about various aspects of healthcare in Northeast Missouri. Here Eric Amini-Rad, RaeLynn Lowe, Adam Robinson and Nathan Nichols take a look inside the AirEvac helicopter.



Connections Bank
Competitive rates & Hometown Service
2817 N. Baltimore
Kirksville, MO
(660) 665-7703
www.connections.bank



Spanky Entertainment's Dueling Pianos a Success

Everyone who attended Dueling Pianos on Saturday, September 20 was treated to an evening of music and fun. The event, held at Truman State University, raised over five thousand dollars for Chamber programs.

A Big THANK YOU to our Sponsors:
The Rooks Law Firm
ATSU
Northeast Regional Medical Center

StateFarm
Audra Jackson Harris
2121 N. Baltimore St.
Kirksville, MO 63501
660-665-0700
agentaudra.com

CENTURY 21
Lifetime Realty
1605 S. Baltimore, Suite A
Kirksville, MO 63501
660-665-5678
www.C21Kirksville.com

COLTON'S
Steak House & Grill
1116 Country Club Dr.
Kirksville, MO 63501
660-665-6336
coltonssteakhouses.com

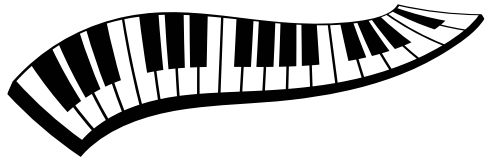

The Elves are back for more Selfies!

With Christmas just around the corner, it is almost time for Shop Local which means Selfie with and Elfie! Watch for more details.



MIDWEST GOLD & SILVER
Rare Coins and Fine Jewelry
111 E. Washington
Kirksville, MO
660-216-2346



WELCOME TO THE CHAMBER!
Elevated Salon
THANK YOU!
RENEWING MEMBERS

- Browner Insurance
- C.A. Shoush Company
- Complete Chiropractic Center
- Connections Bank
- Country Haven MHP
- Smartlock Self Storage
- Heritage House Rentals
- Rotary Club of Kirksville

- Adair County Public Water Supply, Dist #1
- Mary Immaculate Church and School
- Mid-America Orthopaedic & Spine Institute
- Pizza Hut
- The Golden Ruler
- Missouri Dept. of Conservation NE.
- Regional Office

ON THE HORIZON

- November 1-Ribbon Cutting -Lovegreen Ford Celebrating 90 Years- 4:00 p.m.
- November 8--Ribbon Cutting-Hospice of Northeast Missouri Celebrating 30 Years -11:00 a.m.
- November 13-Grounds for Discussion- City Code Overview -8:00 a.m.
- November 30-Hometown Holidays
- December 12 -Business After Hours-Alliant Bank- 5:00-7:00 p.m.

Interested in joining the Chamber visit www.KirksvilleChamber.com

JK Tire & Auto
Owners:
Joe Dimmitt & Kelly O'Haver
1102 N Green St
Kirksville, MO
660.665.9017

Bellacino's
Pizza & Grinders
ORDER ONLINE
WWW.BELLACINOS.COM
GRINDERS • PIZZA • SALADS
WINGS • FRIES • AND MORE!
GET 10% OFF
WHEN YOU PRESENT THIS COUPON.
516 N BALTIMORE ST.
660-665-7665

RAIL
Rural Advocates for Independent Living INC.
1100 S. Jamison
Kirksville, MO 63501
660-627-7245 - Phone
800-681-7245 - Toll Free
660-665-9849 - Fax
WWW.RAILKV.ORG

Home Services

Scott Huskey's Insulated Skirting Systems-keeps your home cooler in the summer-warmer in the winter-saves on utilities and looks great! Since 1972, 573-696-3468.

Lawn/Garden/Landscape

New 3 pt. tillers, heavy duty, gear driven, 7' to 12' starting at \$4,150. 660-874-4455.

Miscellaneous

Are you looking for someone to install continuous fencing? Call today 641-504-8125.

TRANSPORTATION

Automobiles

2005 Ford F150, club cab, 5.4, air, cruise, 4x4, 200k miles, new tires, silver, \$3,500.00. 660-341-5048 or 660-956-2481.

2005 white Ford Freestyle, 127,672, new battery, tires, 4,000 miles, clean, no rust, parents car, \$5,500.00. 660-665-0328.

Have a smart phone or tablet? You can view current and past Nemo Trader issues online at www.nemotrader.net



TRANSPORTATION

Trucks, 4x4's, SUV's

2003 Chevy Suburban, 5.3-V8, 3rd row seating, heat and air work, 2 wd, rusty, new tires, battery, runs good, 240K miles, \$2850.00. 660-346-4696.

NEMO ADS SELL! Call for more information and specials. 660-665-8500.

FOR SALE
At Sired Angus Bulls,
14 & 18 Months Old.
Harold Trump
660-341-5730

CONSTRUCTION EQUIPMENT AUCTION

**300+ ITEMS SELL NO RESERVE!
THURSDAY, NOVEMBER 14**



DI6281 '19 CAT 330
excavator



DQ3711 '11 John Deere 750J
LGP dozer



NX9142 '19 CAT 326F L
excavator



DQ3713 '23 CAT 307.5
mini excavator



EK3515 '03 Komatsu WA470-5H
wheel loader



INVENTORY INCLUDES: excavators, utility/service trucks, dump trucks, mini excavators, dozers, flatbed trucks, pug mill, skid steers, screening plant, telehandlers, wheel loaders, ready mix truck, bottom dump trailers, and more. All items are sold "AS IS." 10% buyers premium applies.

BID NOW! purplewave.com

PUBLIC AUCTION

Altiser Auction and Appraisal • 2705 Main St Unionville Mo • November 2nd at 10 am

Antiques: Fancy dresser with marble insert, Dazey churn, rug loom, collector plates, records, over 100 diecast banks to include trucks cars semis and planes, several vintage Christmas blow molds, seasonal items, **Shop and Household:** Front tine tiller, small tiller, push mower, aluminum ladder, several truck tires and rims, hanging gas furnace, shop lights, license plates, containers of nuts bolts and screws, 2 ton jack, chain saws, rolls twine, tractor seat, gas powered leaf blower, lawn furniture, wheelbarrow, bench grinder, microwave, books, TV trays, sofa table, glass top high table, bar stools, end tables, curio, lamps, chairs, dishes, jewelry cabinet, tables, bed, coolers, several boxes of misc. Folks not much to advertise however the building will be full and will be a lot advertised as we have not seen a whole load of items. There will be lots more antiques and collectibles. Food and restrooms will be available, indoor sit down type sale in a climate controlled building.

Auction preview on November 2nd from 2 to 5 pm.

Kris Altiser 660-626-4960

SEE OUR FACEBOOK PAGE FOR PHOTOS



WE GOT YOUR NEEDS COVERED!



**FARM TARPS TRUCK TARPS
HOOP BUILDING COVERS**

Troyer TARP MFG.

660-486-3301

20264 STATE HWY. VV • ETHEL, MO 63539

Century Farm PUBLIC AUCTION

Saturday, November 2, beginning at 9:00 A.M.

Located at 68397 Moser Rd, Fortuna, MO 65034 on the Mike Moser farm. Directions From Tipton Hwy 5 South 6 miles to Hwy W left on W 3 1/2 miles to Higgins Rd, left on Higgins first farm on the right. Watch for auction today signs.

FARM MACHINERY

Ford 6610 series II tractor w/ loader cab 2574 hrs 2 remotes, clean tractor Bobcat 742 skid loader propane new tires Ford 861 power master tractor Ford 8N tractor — Ford 8N tractor (parts only) Bush Hog 3210 pull type cutter heavy duty (nice) 5' skid loader smooth bucket — 5' skid loader tooth bucket Skid loader bale spear — Skid loader forks (heavy duty) IH 10' 3pt disk — JD 6' 3pt disk JD 3pt 2 row corn planter — 3pt carry all PJ 18' trailer w/ ramps heavy duty (excellent cond) Allis Chalmers 5' pull type combine

GUNS

Marlin 336 30-30 Bushnell 3x9 scope — Conn. Valley 50 cal black powder Weatherby Vanguard 243 cal. Nikon 3x10 scope Rem. 742 30-06 cal. Redfield 3x9 scope — Double barrel black powder Rem. 597 17HMR cal. Simmons scope — 2-Co. 2 hand guns Stevens bolt action 22 cal. S/L/LR — 2-Win. 67 22 cal. S/L/LR Rem. 1100 20 ga. IC — Taurus 941 22 mag Savage 775 12 ga. Poly choke — Taurus Raging Bull 44 mag

ANTIQUES & COLLECTIBLES

Dazey No. 40 butter churn — Bow churn — Sad irons 2-Coffee grinders — 2-40" x 32" stained glass panes Eagle brand water bags — Crocks and bowls Granite bowls — Kraut cutter — Kerosene lamps No. 8 WH. Sp. And S. Co. Ill. Crock — Large cast iron bell Lincoln Drape lamp — Wool carders Old kitchen utensils — RCA record player Play school pump a ball — Old marbles Windup crawling doll — Wooden toy blocks 2-Penn. Oil metal cans — Little King pitcher pump Galv. Tub — Old toys — Drying rack — Post drill St. Louis, MO milk can — St. Joseph brewing box Black Hawk corn sheller — Old jacks — Cotton scales R.B. rice lard can — Lot iron rake wheels Union James S.N. Selby C.I. seat (damaged) — C.I. bean pot C.I. Walter A. wood seat — C.I. skillets — C.I. barlow set 4-Pottery pitchers — Pottery salt box — Set 3 pottery bowls Wooden cheesebox — Spice tins — Lots of books German and Bavaria plates — Candle holders 10 model cars/trucks 1940s—1950s Toy 1953 Ford pickups, 1949 Ford coupe, 1949 Mercury coop Signed picture of Willie Mays — Hand stitched quilt top Old St. Louis Cardinal photo Elvis life and death magazine Photo tribute to Elvis — Antique milk delivery can

TOOLS & FARM MISC.

3/8" and 1/2" sockets, ratchets, and sets Large lot wrenches, flat bars, vise grips, files, chisels Several tool boxes — Rollaway tool box w/ top box Bolt bin w/ bolts — 5 1/2" Bench vise Router and stand — Pipe vise — Rock bars Lot long handle tools — Silage fork — Step ladders Corner and flat wood

chisels — Bench grinders Come-a-long — Organizers — Wedges Paint brushes — Wire brushes — Electric components Brass fittings — Valves — Hitch balls — Lot of bee equipment Tap and die set — Electric fence supplies Atv sprayer boom — Atv ramps — Farm jack — Chop saw 2-Fuel tanks w/ stands — Woven wire — Welded wire Approx. 100 T posts 6' to 7' — 6 x 6 x 16 dog pen Dog transport box — Shooting bench right or left 8'x 10' Suncastr poly storage building

HOUSEHOLD & MISC. ITEMS

Dining table w/ 6 chairs — Kitchen table w/ 4 chairs — Hutch — Sofa 4-Harp back chairs — Serpentine front desk w/ top (old) — Hide-a-bed sofa Lawyers bookcase — Small rocking chair — 2-Vacuum sealers Antique bedroom set — Mid. Century blonde bedroom set Fire King media safe — Sewing tote — Printer — Paper shredder Tote of children's books — Rubbermaid water coolers — Kerosene heater Cabela's commercial grade meat slicer (like new) — Crockpot Lots: Bedding, sheet sets, spreads, quilts — Lots: Cookbooks, towels Large collection spice of life corning ware — Rolling file — Bookshelf Lots of Blue cornflower corning ware — Electric oval roaster Magnalite Pro. Chicken fryer skillet — 6-Other Magnalite Pro. Skillets Green pattern Corelle set 9 dinner plates, 10 luncheon plates, 6 cereal bowls, 6 cup and saucers, 4 coffee mugs, gravy boat, 2 veggie bowls, butter dish, 2 platters — 5-White pottery plates — Brown Hull platter White Corelle 12 plates, 2 platters, 2 large veggie bowls, 2 smaller bowls Set of 4 fruit plates, dessert plates, salad plates — Lots Tupperware Deep fryer — Waffle iron — Toaster oven — Salad spinner Hamilton Beach blender w/ chop attachment — Muffin tins Cookie, Pizza, Cake pans — Rolling pins — Old Hickory knives Glass bowls — SS bowls — Covered bowls — Roasters — Juicer Set club aluminum cookware — Tea kettles — Large elect. Skillet 2 hour sifters — Elect. Indoor grill — Elect knife — Food processor Tableware service for 16 — Misc. tableware — Wooden salad bowls 2-Whilte Heritage loaf pans and bowl — 2-Microwaves and carts Phaltzgraff cups, saucers, plates — 2-Dorm size refrigerators Shark steam cleaner — Kirby vacuum — Poker table topper and chips Nintendo Super Mario games and players — Antique radio and intercom system Seiki large flat screen tv — Toshiba large flat screen tv Many misc and smaller items

This is one of those rare opportunities to purchase items from a century farm. Many newer items plus items from the past century. The cast iron bell has been rang by a fifth generation child. Many small and misc. items not listed. We will likely have 2 auction rings part of the day. Hope to see you at the auction. Thank you!

Owners: Mike and Faye Moser

Auctioneers
Larry Martin &
Loren Martin

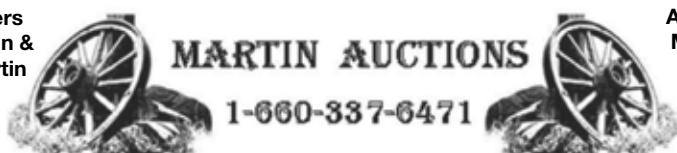

Auctioneer
Mel Yoder

For more auctions go to www.auctionzip.com ID # 47012

Terms: Cash or check with ID. Not responsible for accidents. Statements made day of auction take precedence over printed material

NEMO Trader Classified COUPON

2 Classified Ads for just \$6.00

20 cents per word over 20 words

Must be Mailed in or brought in along with payment.
Picture Ads Not Included with Coupon!

Choose Classification

- Agri-Business
- Announcements
- Employment
- Financial
- Merchandise
- Real Estate Rentals
- Real Estate Sales
- Recreation
- Services
- Transportation
- Yard Sales
- Auctions & Estate Sales

Ad No. 1 Each Box Represents a Word (20 words or less)

Ad No. 2 Each Box Represents a Word (20 words or less)

Name _____

Mailing Address _____

Phone Number * _____
this is required*

PO Box 809 Kirksville, MO 63501 • 660-665-8500

TRANSPORTATION

Trucks, 4x4's, SUV's

2005 Ford F350 4x4 SRW, 4 door, long bed, 6.0 diesel with updates. New front tires, new batteries, B&W hitch, everything works as should. Rebuilt, owned 12 years. \$9000 or best offer. 660-346-0438.

1987 AM General military M998 Hummer. 6.2 liter diesel. 50,000 miles. Great condition, spare parts, machine gun tripod as well. \$35,000. Call 660 216 9424

Have Clutter? Need room? Call the NEMO classifieds. We can help! 660-665-8500.

Central Metals Recycling LLC



Buyers of Ferrous and Non-Ferrous Metals

We Pay More \$\$\$, Call For Your Best Pricing Today!!

11923 Hwy. 54 Mexico, MO 573-581-0336 | **1601 N. 30th Quincy, IL 217-214-7649** | **1175 Hwy. 96 Hamilton, IL 217-847-3191**

Call us for all your advertising needs. 660-665-8500.

Call about our classified ad specials. 660-665-8500.

CONSIGNMENTS WANTED! LIVE ONSITE - WITH ONLINE BIDDING!

MACHINERY CONSIGNMENT

SEVERAL COMPLETE LINES OF EQUIPMENT ALREADY ADDED! **AUCTION**

PHYSICAL ADDRESS: 5909 AVENUE O | FT. MADISON, IA 52627



WEDNESDAY, DECEMBER 4TH @ 9:00 AM CST

BID NOW Online Bidding Provided By **proxibid** ONLINE BIDDING PROVIDED BY:

MAKE PLANS NOW TO PARTICIPATE IN THIS UPCOMING 2024 FARM & CONSTRUCTION EQUIPMENT AUCTION!

CALL OR EMAIL NOW TO CONSIGN YOUR EQUIPMENT!
info@meritauctions.com • (833) 273-9300

MERIT AUCTIONS

"Specializing in Farm Real Estate & Ag Equipment"

www.MeritAuctions.com

Lic. #444.000611



660-423-5482

Contact us for bulk price & delivery.

info@harrisonfishery.com • www.harrisonfishery.com



Fall is a Great Time to Stock Your Lakes & Ponds!! Come see us for Freshwater, Game & Baitfish.

Species Available: Large mouth bass, hybrid bluegill, bluegill, redear sunfish, black crappie, fathead minnow, walleye, muskie catfish, golden shiners and more!

Call us for all your advertising needs. 660-665-8500.

Call about our classified ad specials. 660-665-8500.

Call us for all your advertising needs. 660-665-8500.



KIRKSVILLE, MO 660-665-8000

For current scrap prices call or visit our **Facebook Page** victorymetalsrecycling.com



★ METAL RECYCLING

RECYCLE YOUR SCRAP METAL WITH US! WE PAY CASH FOR: COPPER, ALUMINUM, STEEL, STAINLESS STEEL, APPLIANCES, E-SCRAP, BRASS, LEAD, RADIATORS, ALTERNATORS, BATTERIES, STARTERS, ELECTRIC MOTORS, APPLIANCES, & VEHICLES (TITLE & ID REQUIRED).

★ ROLL-OFF CONTAINER

10-20-30-40 CUBIC YARD DUMPSTERS

3602 INDUSTRIAL RD. • KIRKSVILLE, MO 63501
DJANESVMR@GMAIL.COM

VICTORYMETALSRECYCLING.COM

WANT BIG DEER?

ATTENTION LANDOWNERS WITHIN 15 MILES OF GREEN CITY, MISSOURI



Roeslein Alternative Energy will pay highly competitive rates to lease row crop & hay ground to build a diverse prairie for a renewable energy project.



To learn more, please email Steve Mowry: smowry@roesleinae.com





fb farmbank

Growing Together

Green City Milan Kirksville
660-951-8430 • 660-951-8432 • 660-951-8431
www.farmbank.com

LEADERSHIP - INTEGRITY - DEDICATION



- 19 Years at Kirksville Police
- Police Sergeant
- SWAT Team Commander
- Building Searches Instructor
- American Red Cross Safety Award
- Numerous Life Saving Awards/Commendations
- United States Marine Veteran

WRITE-IN NOVEMBER 5TH ELECTION

✓ Matt Kellison

FOR ADAIR COUNTY SHERIFF

YOU MUST WRITE IN MY NAME AND FILL IN THE OVAL NEXT TO MY NAME FOR YOUR WRITE-IN VOTE TO COUNT!

Paid for by the Citizens to Elect Matt Kellison

JUMPS & ROY AUCTION
A BRAND YOU CAN TRUST

Mullany Estate
Sunday November 10, 2024 - 1 PM
522 4th St. Purdin, MO 64674

Auction Note: This will be a small auction, so be on time!



Selling at 1 PM: 1,836 sq ft 1930's built two-story home, 3 bedroom, 1 bath, dining room, family room & finished upstairs, mud/laundry room w/ attached garage, front porch & back deck. Sit on approximately one fenced acre w/ open front livestock shed, shade trees. Home needs updated, but would be great opportunity for a first time home buyer or rental property. Nice neighborhood. Call to preview! **Terms:** Offered w/ Reasonable Reserve. RE contract signed auction day. 15% non-refundable deposit w/balance due at closing in 30 days or less. 2024 taxes paid by seller. Inspections or survey per buyer. Sold As Is-Where Is!

ALSO SELLING: 4-Wheeler, Fishing Boat, Chevy & Ford Pickups, Collectibles, Furniture, Household, Gold Panning - Keene Portable Sluice System Tools and Lawn/Garden Items

AUCTION CONDUCTED BY: Jumps & Roy Auction, LLC
Scott Roy 660-359-1455 / Rustin Jumps 660-605-0860
For photos and listing - jumpsandroyauction.com

FLO RITE GUTTERING

660-988-1163

- 5" & 6" Guttering Available
- Leafguard Options
- 20+ Color Options
- Stainless Steel Fasteners

Stan Schrock • Greentop, MO

NEMO ADS SELL! Call for more information and specials. 660-665-8500.

BE AN EARLY BIRD! Place your ads before Monday and beat the rush!

DECEMBER 7TH CONSIGNMENT AUCTION
Dec. 7, 2024 at 10:00 a.m.
Multiple Consignors

Directions: 28251 US Highway 63 North, Macon, Missouri. From US Highway 36 travel approximately 2 miles North of Macon to Scotty's Auction Barn and Event Center on the West side of the road. Watch for signs the day of the auction.

NOW ACCEPTING CONSIGNMENTS FOR OUR DECEMBER 7TH CONSIGNMENT AUCTION!
We will not be accepting small items without preapproval.

All items must be check in by a Scotty's Auction Service crew member. Call 573-356-4405 to schedule check in of your items.

SEE MORE PHOTOS ON SCOTTY'S WEBSITE

SCOTTY'S AUCTION SERVICE
573-356-4405
Michael Cunningham 660-651-2288 • Paxton Pittman 660-346-1956
WWW.SCOTTSAUCTIONSERVICE.COM

Golden Grain Bins-Winter Discount

Grain Bins	Floors w/12" Supp. & Flashing
18'x18' 4,195bu. \$ 6,067	18'....\$1,693 30'....\$ 4,726
27'x21' 11,265bu. \$12,178	21'....\$2,315 36'....\$ 6,733
42'x24' 32,245bu. \$28,386	27'....\$3,862 42'....\$ 9,169

Golden Grain GMLS Industries, Inc.
PH: 660-699-2179 or 620-983-2136
www.gmlsindustries.com

KEIM LUMBER COMPANY LLC
COMPETITIVE PRICES • FREE ESTIMATES

- COMPLETE BUILDING PACKAGES
- WINDOWS AND DOORS
- INSULATION • DRYWALL
- DELIVERY

13625 St. Hwy 3 LaPlata, MO

Beilstein CAMPER SALES

CALL US NOW for the best prices...
28248 327th Ave.
LaGrange, MO • Hwy 61 South,
4 Miles South of LaGrange, MO

573-655-2254

FALL INTO SAVINGS!!

#110246



Our Price **\$54,995**

2022 SABRE 37FLL
4 Slide-Outs, Front Living Room

#815056



MSRP \$45,556
Our Price **\$33,995**

2024 FUZION IMPACT ALUMINUM TOY HAULER 2915
NEW, Extra Large Garage With Slide-Out

#333184A



PRICE \$32,995
Our Price **\$27,995**

2022 SALEM 26DBUD
Super Slide, Double Over Double Bunks

#334974



MSRP \$51,086
Our Price **\$34,995**

2023 SALEM 26DBUDX PLATINUM
NEW, Super Slide, King Bedroom and Bunks

#092050



MSRP \$54,491
Our Price **\$37,995**

2024 SALEM HEMISPHERE HYPER-LYTE 24RDHL
NEW, Rear Entertainment Slide-Out, Tilting Bed

#164671



Our Price **\$17,995**

2021 HEARTLAND PROWLER 303BH
Super-Slide, Great Price

beilsteincampersales.com

Call us for all your advertising needs. 660-665-8500.

Macon Investment Real Estate Auction

Thurs., Nov. 6, 2024 at 4:00 pm
Danny and Barbara Primm



501 North Rutherford Street, Macon, MO.

Direction: From US Highway 63, North Missouri Street, proceed West on Walnut Street for approximately 0.2 miles, proceed West on Sheridan Street, turn North on Rutherford Street to the property location. Watch for signs

REAL ESTATE: We will be selling this three bedroom, on bath home conveniently located to schools and shopping in Macon. The home has original woodwork throughout, a full, unfinished basement, natural gas heat and wind air units. This would make a perfect starter home or investment property.

Please contact Scott at 573-356-4405 to schedule your personal showing.



Previous Higbee Auto Service Equipment Auction-Under New Ownership

Sat., Nov. 9, 2024 at 10:00 am
Higbee Auto Service



6390 Highway A, Higbee, MO.

Direction: From US Highway 63 South of Moberly, proceed West on State Highway A for approximately 11.9 miles to the auction location. Watch for signs the day of the auction.

VEHICLES: 1999 GMC 3500 HD, 5 speed tow truck (454), shows 160,xxx with Vulcan wrecker bed; 1987(?) Freightliner, shows 300,xxx, does not run; 2001 Volvo with 10 speed auto shift, stand up sleeper, wet kit, shows 994,xxx miles; 2003 black Impala; several square body Chevy's; lots of vehicles including classics, Impala, Thunderbird, Fairlane, Mercury, Chevy, pickups; school bus, bad engine; Ford F6000; LT1 engines in cars; 1983 1 ton wrecker; various motors, transmissions, starters, etc;

TRAILERS: Dorh semi trailer 53'; box trailers; several box trailers with axles; White gooseneck trailer

CONSTRUCTION EQUIPMENT: Ditch Witch JT920, needs work; Ditch Witch JT 921, needs work; Ditch Witch V30; John Deere 850 dozer; Komatsu D21P; LeRoi 125; 1984 Landoll 30 ton

with Braden winch tandem dual (Swan truck doesn't sell)

FARM EQUIPMENT: Military Deuce 1/2 with New Holland manure spreader; Gleaner Combines for parts; two 3 bottom plows

BOATS: semi-V bottom aluminum boat; boat trailers

TOOLS & SHOP EQUIPMENT: metal racks; portable de-rimmer; several single pallet forks; 3 tire changers; aluminum can crusher/blower; tire balancers; framing machine; air compressor, bad pump; transmission jack; several generators; windshield racks; several shop tools and equipment; System One parts washer

MISCELLANEOUS: Conex box; tons of various scrap; several lots of tires; lumber to be dismantled

There will be many more items at this auction too numerous to list. Loaders will be available. **Items to be removed before November 22, 2024. (2 weeks)**



SCOTTY'S AUCTION SERVICE
573-356-4405
Auctioneer: Scott Kuntz
SEE MORE PHOTOS ON SCOTTY'S WEBSITE
WWW.SCOTTSAUCTIONSERVICE.COM

Kirksville Real Estate & Personal Property Auction

Thurs., Nov. 14, 2024 at 3:00 pm
Gary Ray



102 North Hollis Way, Kirksville, MO.

Direction: From US Highway 63, travel East on State Highway 11 for approximately 0.5 miles, turn South on North Hollis Way for approximately 0.2 miles to the property. Watch for signs.

REAL ESTATE: We will be selling this three bedroom, one bath, ranch-style home with a one car attached garage. The home has central air conditioning/heat, an electric water heater and a heat pump. Watch for signs. **Please contact Scott at 573-356-4405 to schedule your personal showing of the home.**

STORAGE BUILDING: We will be selling a 10' x 16' storage building to be moved by the buyer, immediately following the sale of the real estate.

HOUSEHOLD ITEMS: Oreck Intella Shield vacuum cleaner; Shark Rocket vacuum, NIB; GE portable dishwasher; Hamilton Beach microwave; baking ware; Kenmore side by side refrigerator; maple round dining table with 4 chairs; microfiber reclining couch; La Z Boy powered reclining chair; card table with chairs; various pieces of luggage; 3 piece full size maple bedroom set

ANTIQUES & COLLECTIBLES: Tiffany style table lamp; silver plate silverware; aluminum drinking glasses; Waterford crystal; antique oak armed rocking chair; various home decor; large variety of costume jewelry; antique parlor table

MUSICAL INSTRUMENTS: Martin acoustic guitar with case; Conservarte flute

ELECTRONICS & OFFICE EQUIPMENT: HP printer/copier; paper shredder, NIB; HP 17" notebook, NIB; Dell Laptop (2013) NIB; computer table; 2 Halo ac/dc jump packs

ACCESSORIES: various new purses; Size 9 various ladies shoes, NIB - Brands include New Balance and Propel; umbrellas

There are many more items still in boxes or stored that we were unable to get pictures. All or most items are new in the box.



Clarence Real Estate Auction

Wed., Nov. 20, 2024 at 4:00 pm
Danny & Darla Hays



101 West Elm Street, Clarence, MO.

Direction: From Old 36 East/Business 36, travel South on South Shelby Street for approximately 0.6 miles, turn right onto Elm Street to the property location. Watch for signs.

REAL ESTATE: We will be selling this four bedroom, two bath, brick ranch home conveniently located on a corner lot. The home has a large living room, updated kitchen, laundry room, a full, dry, unfinished basement and a two-car garage. The home has a large patio for entertaining or to enjoy a nice quiet evening outdoors. There have been many updates to the home including flooring, windows and the roof is approximately ten years old. The home has gas, forced heat, two central air conditioning units and a wood fireplace in the basement. This would make a very nice home for your family. **Please contact Scott at 573-356-4405 to schedule your personal showing.**



McAfee Auction Service, LLC
 375 S Johnson • Kahoka, MO
 660-727-3796
 www.mcafeeauctionservice.com

**LIVE ONSITE FARM MACHINERY
 LIVESTOCK EQUIPMENT
 HAY & FARM SUPPORT AUCTION
 SAT NOVEMBER 23RD - 10 AM**

SALE CONDUCTED ONSITE LOCATED 1/2 MILE E. OF
 KNOX CITY MO ON HWY 6, THEN N. ON CO ROAD FINCH
 AVE. .9 MILE. (55263 FINCH AVE, KNOX CITY MO)



Selling a 2016 MF 5612 Dyna-4 4WD Cab Tractor w/ Loader, 2054 hours; (2) AC D17 Series IV Tractors w/ Loaders; Trailers to include: Dump, Livestock, Flatbed, Utility & Cargo; Trucks, ATV, UTV, 13' Bush Hog 2815 Rotary Cutter; Land Pride 3 way Blade; Grain Handling, Hay & Misc. Equip.; Livestock Equip.; 150 plus large bales (2024 Season} Hay; Tools, Farm Support Items and much much more

COMPLETE DETAILS ONLINE!

MARY & THE LATE VERLIN TONNIES, SELLERS



McAfee Auction Service, LLC
 375 S Johnson • Kahoka, MO
 660-727-3796
 www.mcafeeauctionservice.com

Clark County, MO
LAND AUCTION

Thursday, December 19TH - 10 AM

Sale conducted at the CARE Building located at 451 N. Vine St., Kahoka, MO

163 ACRES/ 2 TRACTS

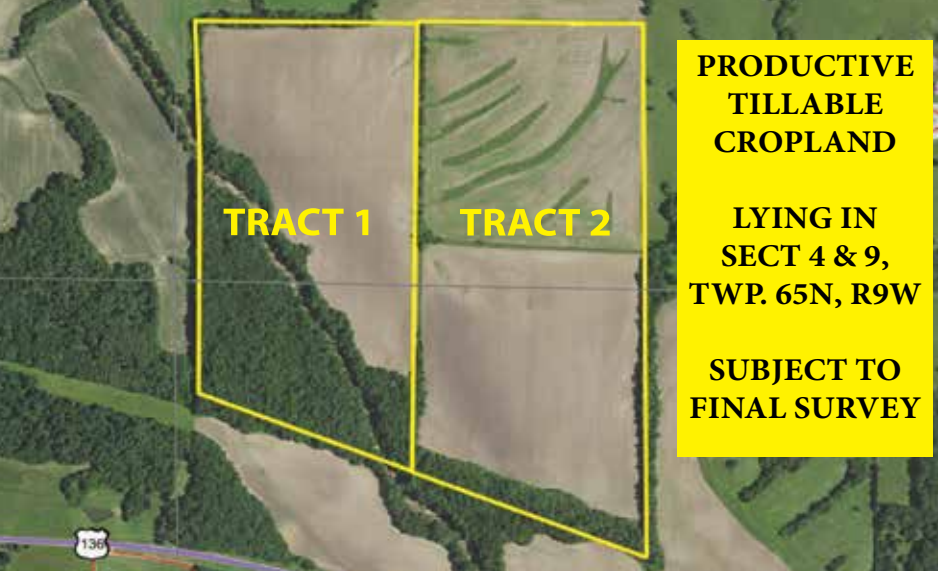

**PRODUCTIVE
 TILLABLE
 CROPLAND**

**LYING IN
 SECT 4 & 9,
 TWP. 65N, R9W**

**SUBJECT TO
 FINAL SURVEY**

TONY SMITH & TRACY SMITH, SELLERS



McAfee Auction Service, LLC
 375 S Johnson • Kahoka, MO
 660-727-3796
 www.mcafeeauctionservice.com

**FALL FARM
 MACHINERY
 Consignment
 Auction**

**Timed
 Online
 Only
 Auction**

CONSIGN NOW!

**Deadline for Consignments is
 Saturday, November 9th at 4PM**

CALL 660-727-3796

**CHECK IN STARTS
 WED, NOV 6TH - SAT, NOV 9TH
 9AM - 4PM DAILY**

**LARGER EQUIPMENT ACCEPTED
 EARLY BY APPOINTMENT**

**Lots Start Closing at 10 am
 Thursday, December 5th**

Equipment will be located at the Clark County Fairgrounds



McAfee Auction Service, LLC
 375 S Johnson • Kahoka, MO
 660-727-3796
 www.mcafeeauctionservice.com

Clark County, MO
LAND AUCTION

Thursday, December 12TH - 10 AM

Sale conducted at the CARE Building located at 451 N. Vine St., Kahoka, MO

41.5 ACRES/ 2 TRACTS
 (Subject to Final Survey)



**Productive Tillable Cropland
 Hunting/Recreational
 Lying in Sect 35, Twp. 64N, R8W**

THE FAMILY OF JOHN BERGMAN, SELLERS

**THINKING OF
 SELLING LAND OR
 MACHINERY?
 LET OUR MOTIVATED
 STAFF WORK FOR
 YOU!**

**OFFICE: 660-727-3796
 MONTY: 660-341-7412**

**ADDITIONAL DETAILS
 & PHOTOS ONLINE
 WWW.MCAFEEAUCTIONSERVICE.COM**