

NEMO Trader

THE NEMO TRADER

PO BOX 809 • KIRKSVILLE, MO 63501 • PHONE 660-665-8500
 Web Site: nemotrader.net • Email: sales@nemotrader.net

FREE

A WEEKLY ADVERTISER SERVING ALL OF NORTHEAST MISSOURI AND THE SURROUNDING AREA



ELIZABETH GREGORY
Realtor
 WWW.MISSOURIHOMEANDEARM.COM
 Innovative Real Estate for YOU!
660.621.2136

WWW.SPARKSAUCTIONSERVICE.COM
**204 E. Reid St,
 Edina, MO 63537**
 Licensed in Missouri, Iowa, and Illinois
 Family Owned and Operated
**28 Years of
 Combined Experience**
 FFL Certified
Let us Put More Money in Your Pocket!

On Site Commission Rates	Machinery Rates
Household- 20 to 25%	Under \$1,000.00 = 15%
Land- 1%	\$1001.00 to \$5,000.00 = 10%
Real Estate/Home-3%	\$5,001.00 to \$25,000.00 = 6%
Vehicles - 10%	\$25,001.00 to Over = 3%
Firearms - 10%	

Jesse Sparks • 573-406-8787
Dalton Sparks • 573-822-4598

Land • Real Estate • Household • Machinery • Vehicles



Annual Production Sale

Saturday, March 16, 2024, 5:30 (CT)
 Kirksville Livestock Market
 Kirksville, Missouri

100 Gelbvieh, Balancer & Angus Lots Sell
 60 Gelbvieh, Balancer and Angus Bulls
 40 Gelbvieh and Balancer Fall Bred and Open Heifers

All bulls and females sell with GE EPDs
 50% of bulls selling qualify for Show-Me-Select
 First breeding season guarantee - details in sale book
 All bred heifers pregnancy tested and due to calve fall of 2024

Online Sale Book and Videos Scan Here

ERTEL CATTLE COMPANY
 Ginger Ertel 660-234-2654
 26694 Anchor Way Greentop, MO 63546
 gertel@ertelcattle.com www.ertelcattle.com

DVAuction
 Broadcasting Real-Time Auctions



ERTL 322L Homo Black Homo Polled 77.3% GV Bull
 Sire: DCH Triple K Husker G413 Show-Me-Select



ERTL 384L Homo Black Homo Polled 65% Balancer Bull
 Sire: DBRG Mr Desperado 0085H Show-Me-Select



ERTL 388L Homo Black Homo Polled 44% Balancer Bull
 Sire: ERTL 106J Mr Warrior Show-Me-Select

BATTERSON & BARNES FAMILIES PRESENT THE
Pasture to POUNDS
Spring Bull Sale
3.29.24
 6 PM | KIRKSVILLE LIVESTOCK MARKET
LiveAuctions.TV - KIRKSVILLE, MO







Selling

- 50 Red Angus & SimAngus Bulls
 18-Month Age Advantage & Yearlings
- 15 Registered Open Females
- 15 Registered Fall Bred Females
- Red Angus Commercial Females
- Angus Plus Bulls Black Hided Red Gene Carriers

Batterson
 RED ANGUS
 Jason, Dana, Carter, Collin & Cayleigh
 641.929.3927 - Cell: 641.777.4383
 WWW.BATTERSONREDANGUS.NET

BARNES
 FAMILY CATTLE
 Travis, Tessa, Abigail & Dalton Barnes
 Lamoni, IA - 641.799.9384
 barnesfamilycattle@gmail.com
 FACEBOOK.COM/BARNESCATTLE

AGRI-BUSINESS

Equipment & Supplies

Case 2290, cab, cold air, duals, good tires. Dependable and field ready. \$15,000.00 or best offer. Loren Martin. 660-883-5318.

Galvanized steel cable, 7/16 inch, 4,000 feet, fencing, corrals, many uses possible. \$600.00. Loren Martin. 660-883-5318.

Bear Cat grinder mixer, John Deere 7000, 4 row planter, cattle show equipment, saddles & horse items. 660-341-6625

IHC 1200 planter 16 row, 30" bulk fill, with liquid fertilizer coulters, with 2 200 gallon tanks. SNCB5036249. 217-658-4761.

Krause 8000, 32 foot Excelsior V-till gang angle adjustment, hydraulic star wheels, flat bar reel, nice machine. SN 3562. 217-658-4761.

Organic chicken litter delivered \$125/ton. Liquid lime/Litter fix immediately works, applied by sprayer. 800-807-9612

Planter parts-JD 7000 and Kinze 2000, row units, transmissions, boxes, lids and others. Also 20.8 x 42 Rear tire, 20%. 4-180 white tractor. 1155 MF would possibly part. 660-247-0613.

Hay/Feed/Seed

Excellent quality Alfalfa hay for sale, big square bales. 3rd and 4th cutting. Delivery available. 660-956-3420.

Hay for sale, mixed grass, 300 big bales available. 660-626-6831.

Wanted to buy hay. 641-895-3400.

HAY BALES 5x5 netwrap 1400lb Brome/Timothy/Fescue \$100. CIH 4600 Field Cultivator \$4500. 18.4-38 tires 20% tread \$250. 200hp Agco 9690 fwa tractor \$45000. Kirksville 573-881-4905

Livestock

Berk cross butcher hogs, \$1/pound, delivered your butcher or ours. Prime Angus beef, \$1.90/pound, whole/half. 800-807-9612

EMPLOYMENT

Help Wanted

Help Wanted: Home Visitor, Putnam County Head Start. Full time with the following benefits. Dental/Health/Life Insurance, Life Flight, Retirement, Sick Leave, 4-day work week, Paid Tuition to NCMC. Go to Green Hills Head Start for job description and application or call 660-359-2214. E.O.I.

Service Worker, A.T. Still University, Kirksville. Campus cleaning, special events, snow removal. Hours 5 p.m.-1 a.m.. Full description & apply at <https://apptkr.com/5083091>

MERCHANDISE

Lawn & Garden

USED GARDEN TILLERS, all makes. Many Troy-Bilt, and BCS. 660-216-1809

Miscellaneous

3 antique Brunswick slate pool tables restored for sale or trade. May trade for gun or gun safe. Call 573-248-0942.

Wanted

Wanted: Hickory trees, 4" and smaller. Will pay by the trailer load. 641-898-2861.

The Ultimate Wood Heat.



CLASSIC EDGE
TITANIUM HDX
Outdoor Wood Furnace

- **More Comfort** - Thermostatically controlled wood heat.
- **Peace of Mind** - Keep the fire outside and eliminate the dangers associated with indoor wood heating.
- **Save Money** - Wood is a renewable, inexpensive and often free energy source.

Campen Heating & Air
Division of Kraus & Sons Inc.
Canton, MO 63435
573-288-8966

CentralBoiler.com

REAL ESTATE RENTALS

Acreages & Lots-Rental

AECI Land LLC. has 3 tracts of pasture land for lease to the highest bidder located in Randolph Co. Mo. near the Thomas Hill Energy Center. The 3 tracts combined are approx. 1,100 acres. Please contact AECI Land listed below for more information and to schedule an onsite inspection by 3:00 p.m. March 22nd, 2024, Dallas Sandner, Land Agent, AECI Land, LLC, 4297 Hwy. F, Clifton Hill, Mo. 65244. Tel: 660-261-3327 Cell: 660-651-2073 E-Mail: dsandner@aeci.org

AECI Land L.L.C. has approx. 600 acres of hay ground in seven separate tracts for lease to the highest bidder. All tracts of land are within Randolph Co. Mo near the Thomas Hill Energy Center. Please contact AECI Land listed below for more information and to schedule an onsite inspection by 3 p.m. March 22, 2024. Dallas Sandner, Land Agent, AECI Land, LLC, 4297 Hwy. F, Clifton Hill, Mo. 65244. Tel: 660-261-3327, Cell: 660-651-2073. E-Mail: dsandner@aeci.org

Wanted: Hay ground to custom mow, rake, and bale or will bale on shares. Kelsey Farms, 660-341-6879.

Wanted

Wanted: pasture for cattle 660-341-6625

Wanted: crop ground to rent or custom farm. Kelsey Farms, 660-341-6879.

REAL ESTATE SALES

Homes For Sale

2012 76 x 16 mobile home, 3 bedrooms, 2 baths, new carpet, more updates. \$30,000 firm. 660-423-5399 after 6 pm.

Mobile Homes For Sale

40 YEARS THIS YEAR - we have to be something right. Call for quote or any house new or used, double and single. 573-657-2176. amegamobilehomes.com

I BUY...used mobile homes. Call or text 573-338-6250 or email GregS.CDH@outlook.com.

2012 76 x 16 mobile home, 3 bedrooms, 2 baths, new carpet, more updates. \$30,000 firm. 660-423-5399 after 6 pm.

WE GOT IT - let us bid your mobile home purchase, new and used. 573-499-9993. columbiadiscountshomes.com.

TINY HOMES - Missouri franchise 573-881-7965.

TRIPLE WIDE - moving stock, awesome price. 573-657-7040. chateauhomes.net

LUTTRULL FAMILY FARMING

EXPERIENCED FARM FAMILY LOOKING FOR

ROW CROP ACREAGE TO RENT

PLEASE CONTACT
BRENT: 660-341-1561
KATY: 660-341-1318

22nd Annual Production Sale

Brinkley Angus Ranch Saturday • 1 PM (CDT)
March 16, 2024
Green City Livestock Market • Green City, Missouri

Selling 145 Registered Angus Bulls and 15 Registered Angus Bred Heifers

103 Age-Advantaged Bulls with an avg \$C of +315, an avg Marbling score EPD of +1.09 and an avg YW EPD of +143 • **42** Spring Yearling Bulls with an avg \$C of +316, an avg Marbling score EPD of +1.09 and an avg YW EPD of +138 • **14** Bred Fall Yearling Heifers with an avg \$C of +329, an avg Marbling score EPD of +1.22 and an avg YW EPD of +142 • **1** Spring Yearling half interest donor prospect by Basin Jameson from Basin Blackcap Lady 0172 with amazing EPDs

20708163
LOT 28

53921 Hwy 6 • Milan, MO 63556
Jim • 660-265-5565
brinkleyangus@nemr.net
brinkleyangusranch.com

Find us on Facebook

20708257
LOT 47

• B A R Dynamic 2797-0403 - B A R Dynamic x Connealy Army - Number 5 for WW EPD and YW EPD, Number 7 for CED, Number 9 for adj URE and Number 10 for \$W, dam balance avg birth ratio of 2 at 93, avg weaning ratio of 2 at 121, avg yearling ratio of 2 at 113 and avg progeny URE ratio of 2 at 105.

• B A R Dynamic 2756-0403 - B A R Dynamic x Connealy Upscale - classic of the kind and power of sons of his \$140,000 sire that topped the 2021 sale and produced as a the first calf from a paternal sister to the 2023 top-seller Brinkley Prosperity by the B A R high maternal brother to Confidence Plus.

Estate of Donald Cooksey & Family

Auction

308 Broadway • Jamesport, MO

Directions: From the 4 way stop in Jamesport go south on Hwy 190 two blocks, watch for signs posted sale date.

9:30 AM
Saturday
March 16, 2024
Live Auction

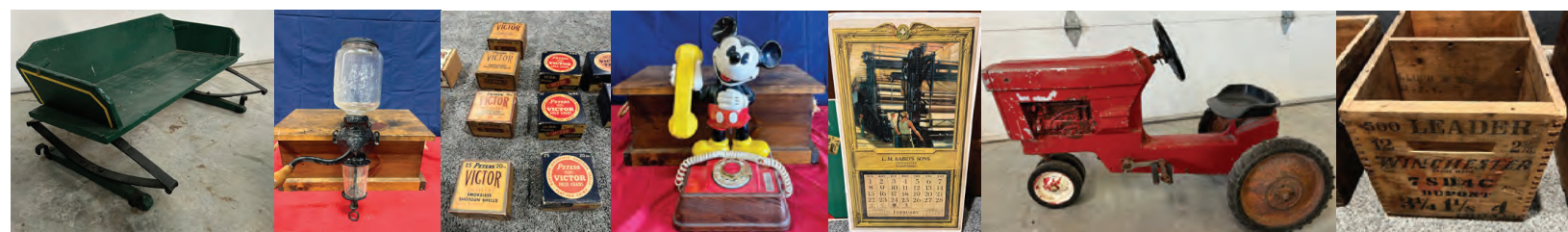

SHOP TOOLS (HAND & ELECTRIC)

RBI electric scroll saw with 20" throat & factory stand, 12" wood lathe (Craftsman), Delta 10" table saw used very little on factory stand, Ryobi electric edge sander, craftsman electric polisher, two electric drain snakes, pro tech 6" bench grinder, 3/8" & 3/4" air impacts, several electric fences, metal wheelbarrow, mantis tiller (for garden), auto body hammer, 11 furniture bar clamps, craftsman power washer 2700 PSI (same as new).

ANTIQUÉ - COLLECTIBLES - PRIMITIVES

Divers king of ocean electric slot machine with tokens, kids porch swing, metal lawn chairs, nail keg, 2 burner kerosene cook stove, wooden chicken coop, pinball game, IH cast iron pedal tractor (narrow front, metal tricycle, coca-cola table with 4 matching chairs, cast iron dog & cat coin banks, 2 J.D. wooden spring wagon seats, cast iron door knocker, wooden Wells Fargo stagecoach, steel & metal advertising signs, David Bradley separator oil 1 gal. tin (full), cooks 1 gal. advertising tin, 1 cast iron stoddard cast iron seat, 2 tin seats, 5 gal. oil cans coop DX & skelley grease bucket, old barb wire, 1900's steel stop sign, several oil lanterns, 2 cast iron apple peelers, oil lamp bases (1 Aladdin), wooden steering wheel, wooden duck decoy, canteen, J.D. metal sign, mickey mouse telephone, old oak wall telephone, J.D. medal tractor emblems, trappers baskets (1 NWTf), push up pin ball machine (1930's), J.D. serving trays, wall mount cast & glass crystal coffee grinder, marble bingo game, old kitchen wooden spoons and kitchen knives, wooden red and green utensils, sifters and strainers, rocket bubble gum machine, glass advertising milk bottles with carrier, green and beige enamel ware, a large lot of various colors enamel ware, oak sewing machine drawers, metal coffee grinder, 1933 calendar, glass Hudson sprayer, Walt Disney story books, SS coffee dispenser, cast iron muffin pan, meat saw (small), white square cookie jar, crock-bowl and pitcher, pepsi truck coin bank (Ertle), 1930's black board (for child), girl scout items, singer sewing machine, leaded glass window, yellow pyrex bowl, cookie jars, deer cast iron door stop, soda bottles, pig and rose print creamer and sugar, lots of mini oil lamps, collection metal bug sprayer of all makes and sizes, bed pans, enamel tea pot, and enamel fruit pattern bowl and platter, enema coffee pot, camp toaster, large collection old cameras, Texas ware bowls, 2 wood kraute cutters, several crocks, butter churn crock, old suitcase, red tricycle, 50 gal. drum empty 12 ga. shotgun shells, 2 mantel clocks, 8 old antique candle molds, advertising tins coffee tobacco and spices, old metal car-hauler, semi and trailers, various kids metal toys, large lot coca-cola items. See website, coca-cola case wooden with some full bottles, J.D. planter box, cast iron bucket, Stanley #45 door hand plane, 2 Stanley hand planes, Stanley #7 hand plane, Emerson electric brass bladed fan, cream separator bowl, pink metal baby scales white wooden baby bed, metal horse collar Hames and horse collar, cast iron 3 footed pot, 1 round galvanized tub (nice), mens figure skates with original box, 78 records and oak Victrola player (very nice), several rotary dial telephones, wooden tater bin, cast iron well pump, brass horn, fireman pick, 5 gal. milk can, 2 wooden kegs, child sled, wooden corn planter, wooden Aladdin lantern box (nice), cast iron boiler on stand, cast iron sm footed kettle, metal flower yard ornaments, fancy iron yard fence pre-1900's era, 2 milk strainers, Sinclair Scott cast iron apple peeler and cherry pitter, oak marble roller hand made by Donal Cooksey, McCoy Planter, large lot wooden kitchen utensils, Ertle cast iron Ford 4000 toy tractor, J.D. Ertle model A toy tractor, cardinal 5 lbs. Weights, sterling silver spoon, several old wooden chairs - various patterns and designs, hardware display cabinet with glass doors.

POCKET KNIVES - FURNITURE - COWBOY ITEMS

Brass letter opener, gold case pocket watch, antitoxin brass syringe case, brass lighters, AC pocket knives, 1 US postal worker belt buckle, brass belt buckles, large lot old skeleton keys, door knob coat rack, lots of old fishing lures, large lot bullet pencils adv., 2 drawer with 2 shelves, TV stand, concrete cowboy figurines, Xylophone, cowboy boot birdhouse, 2 wooden stirrups, Budweiser t. Louis Cardinal collector series, leather cowboy chaps and vest, propane wall heater, captains chair, 2 framed horse picture, duck framed picture, Amish made side table, cut glass drinking glasses, black smith picture (nice), area rug blue and white, several cowboy pie in frames, wicker couch (very nice), several lariats, old oak rocking chair, Victorian design parlor, love seat (very rare & gorgeous), the scooter electric wheelchair (near new like hove-round).

AMMO ADVERTISEMENT BOXES CRATES AND MEMORABILIA

Large collection 84 shot gun card board, advertising boxes (most are 95% to 97% in great condition), Peter's - Victor - Eley - Win - Ranger - Monark - Western - Rem - Just to name a few. 29 wooden ammo advertising crates, dove tailed and are mostly in real good condition (really rare), 2 Hildebrandt's Spinner & Fly posters, L.T.M. Baird Sons Explosive Calendar (1931), Western super X Duck Poster, Evin-rude out board motor plaque (real nice), Johnson out board motors plaque (real nice), 2 weather by and Winchester banners, 8 various wild life & ammo posters (nice), 2 glass, 1 gallon coca-cola bottles, must see pics on website.

AUCTIONEER NOTES: Mr Donald Cooksey collected for 75 years or more. Mr. & Mrs. Cooksey loved to travel and collect items, they are very well known far and wide. This is auction number 1 of 2. These are items that are hard to find. Bring a friend, sale will be held inside a climate controlled building, teaser type auction.

Owner: Lena Cooksey

NO BUYERS PREMIUM
AT OUR AUCTIONS

www.roppauctions.com

Conducted by

Ropp Auctions LLC.

Auctioneers: Norman Ropp 660-247-1914 & Richard Yoder

Any & all announcements made sale day take precedence of all printed material. Not responsible for theft of accidents.

SERVICES

Chat/Dirt/Gravel

DIRT WORK All types of excavation, reclaiming overgrown fields, including CRP and WRP. Building site preparation, creating new trails and crossings, Food plot development and maintenance. Leveling and grading, wetland construction and maintenance. Pond and lake cleaning and construction. Call for quotes. 660-342-2701

Home Services

Scott Huskey's Insulated Skirting Systems-keeps your home cooler in the summer-warmer in the winter-saves on utilities and looks great! Since 1972, 573-696-3468.

Lawn/Garden/Landscape

New 3 pt. tillers, heavy duty, gear driven, 7' to 12' starting at \$4,150. 660-874-4455.

TRANSPORTATION

Parts & Services

New/used parts all vehicles "motors/tranny's" semi's, farm/construction equipment, body parts matching your paint. "Warrantied/Delivered." 800-807-9612

Small Ads with **BIG** results!!

Small ads produce **BIG** results!

Rates starting at \$7.50

with a 3 state coverage area and 11,000 circulation.

NEMO

Trader

Call us today
660-665-8500
sales@nemotrader.net

ONLINE FARM EQUIPMENT AUCTION

IMAN AUCTION CENTER - 31614 HIGHWAY 24, SALISBURY, MO

BIDDING OPENS APRIL 1, 2024 | AUCTION ENDS APRIL 7, 2024 @ 7 PM

Combines * Tractors * Trucks * Trailers * Grain Truck & Trailers * Farm & Livestock Equipment * Construction Equipment * Side X Sides * 4 Wheelers * Mowers * Skid Steers & Attachments - Call Today to Sell Your Equipment!



DEADLINE: MARCH 22, 2024

660-788-4298 | 660-414-7967 | ImanAuction.com

ANIMAL HOUSING HAY STORAGE & MUCH MORE



Skylight FABRIC STRUCTURES

30697 COLONY AVE. • NEW CAMBRIA, MO 63558
660-486-3250 • 833-482-8862

Judd Motors

Call 660-457-3700
Hwy 63 North, Lancaster, MO

2017 FORD F250 XLT..... **NEW PRICE \$18,900**

crew cab, 4x4, 6.2L gas, red, 246K miles, excellent cond, MUST SEE

2007-14 Chevy pickup box, red, 8 ft, little rust.. only **\$1,250**

2012 Chevy Impala..... **NEW PRICE \$8,995**

sunroof, only 96,000 miles, charcoal

2013 Toyota Sienna..... **NEW PRICE \$20,900**

leather, sunroof, 113,000 miles, charcoal, Like New

2002 GMC Sierra 1500..... **NEW PRICE \$7,995**

Reg. Cab, Long bed, 4x4, V8, 138K, RED

Cumberland Building Dealer

www.juddmotors.com

In Business Over 75 Years
Curly and Kevin Judd

SAYRE AUCTION, LLC

ABSOLUTE ON-SITE LIVE AUCTION...

Saturday, March 23rd at 10:30am

303 E. Hauser, Marceline, MO 64658

REAL ESTATE - Ranch style home setting on nice large corner lot. Home has approximately 2000sq. ft living space, 1 bedroom, 1 full bath with shower on main floor. Upstairs has 2 smaller bedrooms with 1/2 bath. Large family room, nice big kitchen and dining room. Hardwood floor in most of the house on the main floor, laundry room is upstairs. Partial basement and crawl space with 3 new concrete walls. Lennox Elite HVAC gas system, gas hot water heater. Vinyl siding and new vinyl windows, architectural shingles. Painted porch on front of house, back porch with handicap ramp and steps leading to the detached garage/shop with fenced in yard, paved driveway. All lots one (1), two (2), three (3), in block two hundred fifty-one (251), in the original town (now city) of Marceline in Linn co. Mo. **House sells at Noon.** 10% down day of sale (non refundable) with signed contract, balance at closing at Professional Land and Title. To view property, contact Shawn.



APPLIANCES - FURNITURE - ALADDIN LAMPS - Kenmore Elite refrigerator w/water and ice dispenser; Kenmore glass top stove; Kenmore elec. Washer; Bravos Maytag elec. Dryer; Kitchen Aid Ultra power mixer; 6-wicker bottom high back chairs; wooden rocking chairs; oak wash stand; 3-dish hutches; drop leaf dining table; wicker bottom rocking chair; claw glass footed piano stool; Walnut dish hutch; Chickering piano w/bench; sheet music; metal lawn chairs; mod-5 brass Aladdin kerosene lamp; Nu-Type mod. B brass Aladdin kerosene lamp; Thumb kerosene lamps; Aladdin lamp parts and pieces; several kerosene lamps; blue crock salter; crock bowls and jugs; old books; several paintings and pictures; Bird dog weather vane; President Lincoln book picture story of his life bound in leather; The Easton Press collector's editions bound in genuine leather, from Norwalk, Connecticut; Cook books; 3-rubbermaid water coolers; presto elec. Griddle; dual burner buffet range portable; elec. Juicer; pink depression dishes; set of Noritaka dishes; Pyrex measuring cups all sizes; rolling pins; Cuisinart smart stick hand blender; stainless mixings bowls all sizes; utensils; refrigerator dish; western Germany creamer and sugar; sheet pans; Dietz walking lantern;

TOOLS - Craftsman 5hp-12gal shop vac; Craftsman 19.2v. weed eater; Craftsman 1 1/4 hp router and table; Craftsman 10" table saw; Craftsman 10" compound miter saw; Craftsman band saw; Craftsman 6.25hp. push lawn mower 22" mulcher deck; Toro elec. Ultra double vacuum; Poulan pro bvm200 LE leaf blower; 18v. cordless drill; Bosch roto zip; Porter cable double insulated plate joiner; Porter cable elec. Disk sander; Milwaukee heavy duty Sawzall; weed eaters-hedge trimmers; wheelbarrow; 2- Werner alum. Extension ladder; alum. Step ladder; DeWalt drill bits; 23" Stanley toolbox; gas cans; lawn seeder; 2-large live traps; sears battery charger; lawn cart; sawhorses; drill press; hammers; pliers; hatchets; levels; Allen wrenches; hand saws; shovels; disc-belt sander; Coleman lantern; fishing poles; extension cords; Dremel; Panther 12ltr. Water can; truck; More items sale day too many to list.



Trust of Peter R. and Barbara M. Janis

Note: Note: Ladies and Gentlemen this is a place you must see to appreciate, needs some TLC but has good potential for rental or permanent home. Statements sale day supersede printed material. Property sells absolutely with no guarantees from the auction company. House has been maintained and the heat has been on this winter. Not responsible for accidents lost or misplaced items. Lunch catered sale day.

SAYRE AUCTION, LLC



"If It's For Sale We Can Sell It" • Family Owned & Operated Since 1978!

Live and Online Auction Services

Cash, Check, and Credit Cards Accepted

www.sayreauction.com

Shawn Sayre 660-734-8782
Owner - Auctioneer

Alyson Sayre 660-734-5005
Realtor

Mark Cleveland
Broker - Auctioneer

Danny Jeffries
Auctioneer



High Auction Service, LLC 2024 Spring Consignment AUCTION

Friday, March 22, 2024 @ 9:00 A.M.



Tractors - Machinery & Skidsteer

Kubota M8540 HDC12 tractor w/ loader
Kubota L2900 GST tractor w/ LA 480 loader (1639 hr.)
JD 3010 gas tractor - JD 336 square baler
NH 1431 hydra-swing disc bine - 24' pasture harrow
JD 568 mega wide baler net, twine & kicker
JD 566 round baler net & twine
Case 430 skidsteer 2000 hr. - 7'3 pt. brush cutter
Pequea TR10 turbo rake w/ kicker wheel
BushHog 3210 brush cutter semi-mount (nice)
BushHog 2615 brush cutter 1000 PTO
NH 195 tandem axle manure spreader
Hesston S222 manure spreader, top beater, slop gate
Hesston S262 manure spreader, top beater
LandPride RCR 1872 3 pt. brush cutter
JD 673 3 pt. tiller (like new) - Rhino 7'3 pt. blade
Flair box wagon with hoist - 16' hay rack (nice)
Woods 3pt 5ft brush cutter, new blades in 2023
Gehl 1 row chopper - JD hammer mill
Frontier WR1008 hay rake

Mowers & Tillers

Hustler X-one ZTR mower 60" 400 hr.
Hustler Fastrack ZTR mower 60" 95 hr.
Hustler Fastrack ZTR mower 54" 194 hr.
Hustler Raptor XDX ZTR mower 60" 54 hr.
Hustler ZTR mower 52" - JD X485 riding mower 54"
JD Z445 ZTR mower 54" - Snapper ZTR 60" 480 hr.
JD 717A ZTR lawn mower 48" deck
eXmark Turf Tracer x series 60" walk behind 460 hr.
Cub Cadet ZTR 50" 54 hr. - Scag ZTR mower 48"
Scag Tiger Cub ZTR lawn mower
JD X540 riding lawn mower 54" 750 hr.
JD X710 riding lawn mower 54"
King Kutter 6' pull type brush cutter
Troy-Bilt Pony tiller 5 hp. Briggs elec. start used 1 yr.
6x12 metal ATV loading dock cable raise and lower
String trimmer - small lawn pulverizer - lawn rake

Livestock Equipment & Fencing

6 ton bulk bin - cattle head gate - Steel T posts
(3) sheep/goat hay & grain feed bunks - misc panels etc.

Auctioneers Note: These are the early consignments, so be sure to check for updated listings and photos on our website as we are accepting consignments until Wednesday, March 20. Loader & personnel available on auction day. Make plans to attend!! Thanks, Randy

Trucks - Trailers & Vehicles

2000 IH 4700 diesel truck w/ 16' dump bed w/ fold down sides, 6 speed manual trans, runs good, 84xxx miles
2010 Chevy 3500HD Duramax, crew cab, flatbed, dually, 416,xxx miles
2006 F350 crew cab Powerstroke pickup w/ Hilsboro Alum. flatbed 271,xxx miles new tie rods, ball joints, also injectors have been done
1997 Chevy 3500 gas dually ext. cab flatbed 160xxx miles
2002 Chevy Silverado 1500 Ext. cab 4x4 pickup (needs work)
Zimmerman aluminum flat bed (fits short bed dually pickup)
Truck Craft aluminum flat bed (fits dually cab & chassis 9ft frame)
2011 PJ 22ft bumper hitch trailer - 2016 Zimmerman trailer 20ft
1995 PlayMor 12' cashier trailer

Shop Tools

Milwaukee power tools (like new): Weedeater, leaf blower, Circular saws, grease gun, stapler, 1/2" impact, drills & drivers (new) Kutch 1" drive socket set 115/16" to 31/8"
(New items, out of storage): Craftsman 14" bandsaw 2 speed
Karcher 2400 PSI gas power washer - pipe wrenches
Black Max 3650 watt generator - lots of drop cords & garden hoses
Gear wrenches - Remington ready header - motor oil - air hose
Assorted log chains - Bad Land 12000lb winch - 3 ton floor jack
Welding helmets - bolts & nuts - organizers - 2" trash pump
Torch hose - ratchet straps - creepers - angle grinders - hammers
Lots of hand tools etc. - also used drill press - large wrenches
Cherry picker - heavy welding tables - receiver hitches etc.

RTV - ATVS

2019 Kubota XG850 Side Kick gas (new engine)
Artic Cat Tracker SXLE 800 enclosed cab
Kubota X900 RTV diesel 1160 hr.
2018 Can Am Defender side by side 499 hr.
JD 620i Gator XUV side by side
2020 Honda Rancher 420 ATV 4x4 2900 mile (new tires)
2013 Honda Rancher 420 ATV 4x4

High Auction Service LLC Downing Mo - Randy High 660.216.0515

www.highauctionservice.com e-mail: highauctionservice@gmail.com

Cash or check with proper ID. Not responsible for accidents or theft. Announcements day of the sale take precedence over any advertising.

Golden Grain Bins-Winter Discount

Grain Bins	Floors w/12" Supp. & Flashing
18'x18' 4,195bu. \$ 6,067	18'.....\$1,693 30'.....\$ 4,726
27'x21' 11,265bu. \$12,178	21'.....\$2,315 36'.....\$ 6,733
42'x24' 32,245bu. \$28,386	27'.....\$3,862 42'.....\$ 9,169



GMLS Industries, Inc.
PH: 660-699-2179 or 620-983-2136
www.gmlsindustries.com

HAY AUCTION

Saturday, March 16, 2024 • 10:00 A.M.

1916 S. 18th St. (Hwy 5 S) Centerville, IA
ACCEPTING CONSIGNMENTS NOW

Expecting a nice selection of hay and bedding of all sizes
DALTON OTT SALE MANAGER • 563-880-5626
To list your hay, Or Time to bring it in.

SPRING FARM MACHINERY / EQUIPMENT AUCTION

SATURDAY APRIL 6, 2024

ITS TIME TO LIST YOUR EQUIPMENT
FARM EQUIPMENT, FENCING, ATV'S, HAY LAWN/GARDEN, CONSTRUCTION, FARM RELATED ITEMS

DEMRY AUCTION, LLC

1916 S 18th St, (Hwy 5 SOUTH) CENTERVILLE, IOWA
Janet Demry: 641 895 4310 and 641 856 6408
Tom Demry: 641 895 2508 • Kristy Demry: 641 895 2509
Randy Mulay: 641-436-1521 • Dalton Ott: 563-880-5626
Website: www.Demryauction.com

VIRTUAL ONLINE

RALLS COUNTY, MISSOURI LAND AUCTION

WEDNESDAY, MARCH 27, 2024 AT 10:00 AM^{CT}

312.2 ACRES± • 3 TRACTS

Tract 1 is located approximately 2 1/2 miles from Center, MO and Tracts 2 & 3 are located between Center and New London, MO, just north of Hwy 19. The land is further described as being located in Section 14, T55N-R6W, Center Township and Sections 16 & 21, T55N-R5W, Spencer Township, Ralls County, Missouri.

All three tracts are nearly 100% tillable and represent some of the most productive land in northern Missouri! This land has been very well cared for and has outstanding yield history.

ALL TRACTS SELL WITH FULL POSSESSION FOR THE '24 CROP YEAR!

L.J. & RUTH C. HAGAN TRUST

Representing Attorney: James McConnell Law Office
127 E Walnut St, Shelbina, MO 63468 | (573) 588-2115
Closing & Title Work: Lisa Minor | Monroe County Abstract & Title Co.
PO Box 248, 229 North Main, Paris, MO 65275 | (660) 327-4109

Auction Managers: Steve Zeiger (573) 231-9802
& Dan Sullivan (319) 795-1833

BigIron

SULLIVAN AUCTIONEERS
a BigIron company
(844) 847-2161 | www.SullivanAuctioneers.com

FARM AUCTION

SATURDAY, MARCH 23, 2024 10:00 AM
3104 - 180TH AVENUE, OTTUMWA, IOWA

OR From the intersection of Bluegrass Road and Lake Road, at Shaull Cemetery in the Southwest portion of Ottumwa, go South on Lake Road approx. 5 miles to the end of the blacktop, then West on 30th Street 1 mile
Auction Signs Will Be Posted

TRACTORS & COMBINE: 2019 Case 145 Maxim, FWA, 1,820 hours, triple outlets, joystick, reverser, buddy seat, armchair controls, w/Case 105NSL quick-attach loader. Tractor like new, always shedded. 1994 Case IH7220, FWA, 3 outlets, 42" tires w/hub-mount duals, 6,900 hours; 1991 Case IH 1680 combine, 30.5x32 tires, hydro, chaff spreader, Ag Leader monitor, 5,143 hours; Case 1020 15' grain head; Case 963 6-row narrow corn head.

HAY EQUIPMENT: 2018 John Deere 560M baler, monitor, net wrap, 1000 rpm, less than 700 bales, always shedded; 2019 Mac Don R113 rotary mower/conditioner, steel rollers, center pivot, 1000 rpm; Kuhn SR112 v-rake; Near new M & W gooseneck in-line self-unloading big bale trailer; M & W 6-bale hay trailer; M & W 3-pt. bale stabber; John Deere HX 15' 1000 rpm brush cutter, like new.

PICKUP & TRAILERS: 1993 Ford Ranger PU, 6 cyl, 5-spd; 1991 Featherlite 7'x20' alum. gooseneck stock trailer; 5'x12' single-axle trailer w/ramp gate; Shop-built 24' 3-axle gooseneck trailer w/heavy-duty ramps; Single-axle 10' 2-wheel trailer; 2-wheel pickup trailer.

FARM EQUIPMENT: Case IH 5100 soybean special 12' drill; John Deere 7000 6x30 planter, no-till coulters & insecticide, monitor; Case IH 24' field cultivator w/5-bar harrow; International 470 18' hydraulic-fold disc; IH 155 10-shank pull-type chisel plow; H & S single-axle manure spreader w/slop gate; Danuser 3-pt. hydraulic posthole digger & stand; Near new Foremost port. squeeze chute, on wheels, w/palpation cage; (2) EZ Flow 300-bu. gravity wagons, on 10T. gears; Dakon 250-bu. gravity wagon, on Westendorf gear; Heavy-duty 8T. gear; Large asst. of equipment for salvage -- IH 510 grain drill, IH 4-row corn head, cultivators, 15' tandem disc, JD 4-bottom plow, Bush Hog pull-type chisel & other equipment; 1,000-gal. fuel tank, on 4-wheel gear.

WELDERS & TOOLS: MillerMatic 252 wire welder; Air Products AC/DC 225 arc welder & cart; Oxyacetylene torch set; 60-gal. 220 upright air compressor; (2) Stihl chains saws; Husqvarna 345 chain saw; Large asst. of hand tools incl. wrenches, sockets, hammers; Anglehead grinder; Rechargeable drills; Battery charger; Chop saw; Shop vacs; Air tank; Heavy-duty 4' workbench w/vise; Load binders & log chains; Kerosene blast heater; Jacks; Set - Alum. ramps; Wood-burning stove w/blower; Like new Master Mechanic multi-drawer toolbox; Milwaukee grease gun; Impacts; Fencing supplies; 50-gal. pickup fuel tank w/elec. pump; (4) Concrete 8' bunks; Pipe gates; (4) Bale feeders.

PORTABLE BUILDING & SADDLES: 8'x10' port. building on skids, to be removed; Fancy full-size parade saddle, lots of silver; (2) Other saddles.

AUCTIONEER'S NOTE: Due to health reasons, Wayne & Arlene are discontinuing their farming operation. Be sure & attend this super sale, with clean late-model equipment. This is a live auction, with no on-line bidding. Check website for pictures - www.almartinauctions.com

TERMS: CASH/ GOOD CHECK POSITIVE ID REQUIRED **MASTERCARD/VISA DEBIT/CREDIT CARDS**

All property must be settled for before removal - All items sold as is where is - Not responsible in case of accidents.
Announcements made day of sale take precedence over any advertising..

WAYNE & ARLENE BURRELL, SELLERS

AL MARTIN REAL ESTATE & AUCTION CO., INC.
307 Church Street • Ottumwa, IA 52501 • 641-682-5465 www.almartinauctions.com

52nd Annual
NEMO BCIA
Performance Tested

BULL SALE

SATURDAY, MARCH 30, 2024
1:00 PM Sale Time

2 Simmental • 32 Angus • 1 Polled Hereford • 1 Charolais

LIVESTOCK MARKET Palmyra, MO
573-769-2237

ANTIOCH REPAIR & RENTAL

We fix almost anything!

- Manlift
- Telehandler
- Skidloader
- Minor Tractor Repairs, ect.
- Mini Hoes
- Compact Tractors
- Forklifts

We Sell Attachments

Track & Tire Dealer

RENTAL

- Skidsteer
- Manlift
- Attachments
- Mini Hoe
- Concrete Saw
- Flatbed Goose Neck & Bumper Hutch Trailers

Located Near Knox City, MO
Call Ethan Zimmerman
660-299-0808

Edina Livestock Sales

Edina, Missouri

Friday, March 15th
Special Feeder Calf Sale

Friday, March 22nd
Special Feeder Calf Sale

Friday, April 5th
TL Ranch Terry & Marilyn Little Registered Sale

To Consign For Any or All Sales or For Information Call:
Owner - Kevin Strange • Cell: 660-341-9974
Ryan Strange • Cell: 660-341-9721
Sale Barn: 660-397-9999

Field Reps:
Bill Tom Hall 660-342-5420 Mike Bronestine 660-341-9965
Jason Bichsel 660-216-0373 John Powell 660-341-1717

RAMIER TRUCK SALES

2022 Ford F350, 6.7 diesel, 6300 miles, clean title. CALL FOR PRICES	2023 Ford F350, 7.3 gas XLT, 1385 miles, salvage title. \$48,500
2022 Ford F350 XL, 6.7 Cab & Chassis, 15K miles, salvage title. CALL FOR PRICES	2022 Ford F350 XL, 6.7 XLT, 15K miles, rebuilt title. \$52,900
2021 Ford F350 XLT, New Dew EZE 684 bale bed, 6.7 clean title \$68,500	Dew eze cake feeder, 1000 lb in stock \$4,586 and 1500lb in stock \$4,619
2012 Ford Expedition Limited, 5.4l, 200k miles, prior salvage title \$6,500	2019 Ford F150 King Ranch, 97k 3.5 ECO boost, 4x4, clean title \$31,900
	Gorin, Missouri Monday-Saturday 8am-6pm www.ramiertrucksales.com HOME: 660.282.1002 CELL: 660.341.6140 "NO SUNDAY CALLS!"
2022 Ford Bronco, 2 door, 9600 miles, 2.7 eco boost outer banks, salvage title \$38,900	

HAY FOR SALE:

84 Large Round Wrapped Mix Grass Bales.
\$100.00 per bale.
Located in, Browning, MO Call 816.499.2533, leave message.

LOLLI LIVESTOCK MKT, INC.

Tuesday, March 19 - 11am

Special Cow, Cow/Calf & Breeding Bull Sale

MACHINERY AUCTION - MARCH 21 - 10AM
Consign Early

For updated listings, follow us on Facebook or view our website - lollibros.com.

Cafe Open Lolli Livestock Market, Inc. Cafe Open
704 Main st * Macon, MO * 660-385-2516
Frankie 660-651-4040 * Tim 660-651-3496 * Joseph 660-346-9711
Jordan 660-346-0410 * Cody 660-676-9392 Cattle accepted on Sundays
Follow Us On Face Book & www.LolliBros.com

LOLLI LIVESTOCK MKT, INC.

Macon, Mo 660-385-2516

Thursday, March 21 • 10a.m.
Public Machinery Auction

Selling Farm & Commercial Equipment:
New Holland square baler, JD round baler, rakes, sickle mower, mower/conditioner, grader blade, 265 JD 7ft disc mower, bushhog, 7ft bush cutter, 1997 Volvo Semi w/ M11 Cummins engine, 2017 20ft Big Tex 7000lb double axle trailer, 10-24ft free standing cattle panels, 21 pcs sheet metal for barn siding, steel flat bed trailer with 8000lb axle and ramps, small tilt trailer no title, barn siding, 2 double sided creep feeder, 2017 single axle utility trailer titled, wooden posts, 12-12ft steel cattle feed bunks, 1000 Polaris General in good shape, JD 918 riding mower, 2-2 ton cattle creep feeder, 1000 Polaris Rzr, combo loading chute corral panels, Gehl grinder-mixer (works hog), 15ft batwing roller cutter bush hog, 10ft chisel plow, New Idea manure spreader, small bale hay loader, AC small round baler, hydro bed w/pump & bracket for a Chevy, 58 IH cub tractor (parts), 60 IH cub tractor w/blade.
Numerous items added by sale date.

Consignor checks available for pick up day of sale.
Trucking available.

Consignments accepted up to sale day.
For updated listings, visit our website
www.lolliBros.com
Follow us on Facebook

VIRTUAL ONLINE

SCOTLAND COUNTY, MISSOURI LAND AUCTION

TUESDAY, APRIL 9, 2024 AT 10:00 AM^{CT}

364 ACRES± (SUBJECT TO SURVEY) • 3 TRACTS

The farm is located approximately 1.6 miles north of Granger, MO or 12.7 miles east of Memphis, MO in Sections 25, 26 & 36, T66N-R10W, Thomson Township, Scotland County, Missouri.
Farm represents some of best trophy whitetail deer & wild turkey hunting in Missouri, prime rural building sites, productive tillable cropland and pastureland.

AUDRIE STEEPLES FARM
THE GRANTEE BENEFICIARIES OF AUDRIE W. STEEPLES, DECEASED, AND THEIR HEIRS - SELLERS

Representing Attorneys: Jules Decoster-Decoster Law
105 E Lafayette St, Monticello, MO | (573) 767-5304
Wally Trosen | 1 Crown Dr. Ste 100, Kirksville, MO | (660) 665-4070

Closing & Title Work: Scotland County Abstract
205 East Monroe Street, Memphis, MO 63555

Auction Managers: Louie Zinn (319) 795-2314
& Dan Sullivan (319) 795-1833

BigIron **SULLIVAN AUCTIONEERS**
a BigIron company
(844) 847-2161 | www.SullivanAuctioneers.com

Have a smart phone or tablet?
You can view current and past Nemo Trader issues online at
www.nemotrader.net

NEMO

VIRTUAL ONLINE

RALLS COUNTY, MISSOURI LAND AUCTION

THURSDAY, MARCH 28, 2024 AT 10:00 AM^{CT}

73.61 TAXABLE ACRES± • 1 TRACT

The Roger & Eileen Moore farm is located on the south side of Hwy 19, approximately 1/4 miles southwest of the Hwy 19 and US 61 intersection (southwest of New London, MO). The land is further described as being in Sections 1 & 12, T55N-R5W, & Section 6, T55N-R4W, Spencer Township, Ralls County, Missouri.
The real estate contains 73.61 taxable acres and will be sold in 1 tract. The farm represents highly productive tillable cropland, with great potential for commercial development.

ROGER MOORE FARM

Closing & Title Work: Accurate Land Title Co
218 Broadway, Hannibal, MO 63401 | (573) 221-1002
Auction Managers: Steve Zeiger (573) 231-9802
& Dan Sullivan (319) 795-1833

BigIron **SULLIVAN AUCTIONEERS**
a BigIron company
(844) 847-2161 | www.SullivanAuctioneers.com

GOVERNMENT EQUIPMENT AUCTION

425+ ITEMS SELL NO RESERVE!
TUESDAY, MARCH 19



MQ9658 '18 Case CX37C mini excavator



EK4071 '13 Freightliner Biz Class M2 dump truck



EH6508 '12 Kenworth T800 semi truck



DP2617 '05 Case 621D wheel loader



NU9392 Zeiss Sigma VP 01-54 electron microscope



INVENTORY INCLUDES: mini excavator, dump trucks, pickup trucks, semi truck, backhoes, SUVs, stump grinder, flatbed trucks, passenger vehicles, wheel loader and more. All items are sold "AS IS." 10% buyers premium applies.

BID NOW! purplewave.com

NEMO Trader Classified COUPON

2 Classified Ads for just
\$6.00

20 cents per word over 20 words
 Must be Mailed in or brought in along with payment.
Picture Ads Not Included with Coupon!

Choose Classification

- Agri-Business
- Announcements
- Employment
- Financial
- Merchandise
- Real Estate Rentals
- Real Estate Sales
- Recreation
- Services
- Transportation
- Yard Sales
- Auctions & Estate Sales

Ad No. 1 Each Box Represents a Word (20 words or less)

Ad No. 2 Each Box Represents a Word (20 words or less)

Name _____

Mailing Address _____

Phone Number * _____
 this is required*

PO Box 809 Kirksville, MO 63501 • 660-665-8500

HAVE A SMART PHONE OR TABLET?

You can view current and past Nemo Trader issues online at
www.nemotrader.net

One ad reaches 21 Counties
 in Missouri, Iowa & Illinois with
 11,000 circulation
Call Today to place an ad!



660-665-8500
 705 East LaHarpe Street, Ste. F
 Kirksville, MO 63501

THE KIRKSVILLE QUARTERLY

COVERING EVENTS IN MAY & JUNE 2024

Publishing on
April 24, 2024

Deadline to advertise is
March 29, 2024

5000 copies each edition. Kirksville Daily Express subscribers will receive it in the April 24, Wednesday edition, and other copies will be available at local businesses in Kirksville, Novinger, Green Castle, Green City, Greentop, Queen City, Edina, Laplata Macon, and Milan for FREE!

Call today to advertise your business in the April Edition!

KIRKSVILLE Daily Express

705 E. La Harpe Street, STE F • Kirksville, MO 63501
 Email: sales@kirksvilledailyexpress.com
 Phone: 660-665-2808
 Website: kirksvilledailyexpress.com



Current issue is available at local businesses and online

All ads are in full color

TIMED ONLINE ONLY



SPRING FARM MACHINERY AUCTION

LOTS START ENDING THURSDAY MARCH 21ST AT 10 AM

LARGER EQUIPMENT CAN BE VIEWED DAILY 9AM - 6PM
AT THE CLARK COUNTY FAIRGROUNDS, EAST EDGE OF KAHOKA, MO
AUCTION STAFF ONSITE MARCH 18TH-20TH 9AM - 4PM FOR BUILDING PREVIEW & KEYS FOR EQUIPMENT

TRACTORS



TRUCKS & TRAILERS



HAY EQUIPMENT



PLANTING & TILLAGE EQUIPMENT



LAWN EQUIP



RTVS



COMBINES



CAMPERS



CONSTRUCTION EQUIPMENT



View Our Website for Additional Details!

www.mcafeeauctionservice.com

NO LOADING OUT DAY OF SALE!
LOAD OUT DATES & TIMES AVAILABLE ONLINE!

Monty McAfee: 660-341-7412

Office: 660-727-3796

WE GOT YOUR NEEDS COVERED!



**FARM TARPS TRUCK TARPS
HOOP BUILDING COVERS**

**Troyer
TARP MFG.**

660-486-3301

20264 STATE HWY. VV • ETHEL, MO 63539

Perfect time of the year to plant your clover food plot, so it's ready for spring turkey season and perfect for fall deer hunting. Want to create a food plot? No problem we got everything to remove brush and trees to create a perfect food plot!

Bryan 660-956-3823

711621at

ANTIQUE AUCTION

2705 Main St Unionville Mo 63565 • March 16th at 10 am

10ft Standard Oil Products porcelain sign, 2 rare Firestone signs, 2 Moormans signs, Coke bottle thermometer, Pioneer sign, enjoy beef sign, several oils cans of different sizes and brands, oil bottle carrier, hay trolleys, galvanized tubs buckets and bins, wood advertising boxes, well pump, cast iron skillets, deer horns, Brachs candy store candy holder, scales, traps, feed store sacks, several crocks, crock churn, crock bowls, wood egg crate, copper boiler, large cast kettle, trunks, Ozark pottery, tobacco tins, motion lamp, sparkler christmas tree, comics, baseball items, skates, playboys, concrete chicks, metal cabinets, early toys, sleds, wagons, tractor manuals, steel wheels, license plates some are very old, buggy wheel soaker, Dutch Boy adv bucket, corn dryers, wicker furniture, bottles, enamelware, road signs, 50 lb weights, brass mortar shells, IH parts containers, folks there were several boxes and trunks full and we did not sort through them, so there will be more treasures when we unbox. . Preview from 2 to 5 pm on March 15th. Inside sit down type sale.

Food and restrooms available. Check out pictures on Facebook or our website at www.altiserauctionandappraisal.com.

SEE OUR FACEBOOK PAGE FOR PHOTOS

**AAA
ALTISER
AUCTION & APPRAISAL
KRIS ALTISER
660-626-4960**

712386jn

The meeting Place for Buyers and Sellers!!

NEMO



660-665-8500 or email: sales@nemotrader.net

SHOP LOCAL - BUY LOCAL - ENJOY LOCAL

WE ARE HIRING GRAPHIC DESIGNERS AND WANT YOU TO APPLY

FULL TIME • BENEFITS • PAID TIME OFF
REMOTE WORK AVAILABLE
EXTENSIVE INDESIGN, PHOTOSHOP AND ILLUSTRATOR KNOWLEDGE NEEDED
SEND RESUME TO: MELANIEA@PHILLIPSMEDIA.COM

Open House

NEW AND USED TOY HAULERS SUPER SHOW PRICING!

**Beilstein
CAMPER SALES**

573-655-2254

CALL US NOW for the best prices...

28248 327th Ave.
LaGrange, MO • Hwy 61 South,
4 Miles South of LaGrange, MO

Open House every Saturday in March.

Free hot dogs, popcorn, refreshments and door prizes.

Beilstein Camper Sales

www.beilsteincampersales.com

Since 1956, family owned Beilstein Camper Sales has provided exceptional value and service to our customers. We feature a wide selection of new RVs from Forest River, Heartland and Keystone. We're on the Avenue of the Saints along side Highway 61, four miles south of La Grange, Missouri. Stop by today to get a great deal!



Sale Price \$24,995

2020 JAYCO OCTANE SUPER LITE TOY HAULER 222



Sale Price \$24,995

2019 COACHMEN CATALINA TRAILBLAZER TOY HAULER 26TH



Sale Price \$35,995

2024 SALEM FSX MAX TOY HAULER 270RTKX PLATINUM



Sale Price \$38,495

2024 FUZION IMPACT ALUMINUM TOY HAULER 2915



Sale Price \$35,995

2024 FUZION IMPACT ALUMINUM TOY HAULER 2813



Sale Price \$29,995

**2016 CEDAR CREEK SILVERBACK 331K
3 Slide-Outs, Rear Entertainment, Loaded**



Sale Price \$41,995

**2020 PALOMINO COLUMBUS COMPASS 366RLC
3 Slide-Outs, Rear Entertainment**



Sale Price \$45,995

**2023 SALEM HEMISPHERE 270FKS
NEW 2 Slide-Outs, Front Kitchen, Washer and Dryer Prep**



Sale Price \$37,995

**2023 SALEM HEMISPHERE HYPER-LYTE 25RBHL
NEW Super Slide-Out, Large Rear Bathroom**

Show Me Plumbing Services



- General Mini Excavation & Skid Steer Work
- Livestock Watering
- Waterlines & Sewer Systems
- Residential Services & General Plumbing
- Utility Trenching

Stan Schrock 660-988-1163
Greentop, MO 660-766-2636

United Rentals WE SELL

Kirksville

NEW & USED EQUIPMENT!

3008 N Baltimore, Kirksville, MO 63501
660.234.8488
UnitedRentals.com

Connie's MOBILE HOME TRANSPORT

We offer the following...

Break Downs • Transport • Set up • Anchoring

Call Rich today! 573-881-7483

HAVE A SMART PHONE OR TABLET?

You can view current and past Nemo Trader issues online at www.nemotrader.net

One ad reaches 21 Counties in Missouri, Iowa & Illinois with 11,000 circulation



Call Today to place an ad!

660-665-8500
705 East LaHarpe Street, Ste. F
Kirksville, MO 63501
NEMO Trader

LAKE OF THE OZARKS

Spring Special Lots

STARTING AT **\$4,995**

\$125 down • \$69 per month.

Build, camp, or own for investment also acreage tracts. Beautiful wooded area, free lake access and boat ramps, lots are a short distance from the lake, no credit checks, owner financing, and immediate possession. Missouri conservation boat ramp with a covered dock and rest rooms close by.

Prices good through March 19th, 2024. Hwy 135 between Stover and Sunrise Beach, MO. Take lake road 135-12 to the Ivy Bend Land Office. Closed Tuesdays and Wednesdays

CALL ANYTIME • 573-372-6493

CELEBRATIONS! PARTY RENTAL

KIRKSVILLE, MO

FOR RENT

- Tables & Chairs
- Tents • Bounce House
- Cotton Candy Machine & More!

660-626-5162 or 660-665-9380

Shop Local Buy Local Enjoy Local

CALL TODAY! 660-665-8500 sales@nemotrader.net

NEMO Daily Express

SPRING SALE UP TO 25% OFF

MillerAg

CAR PORTS & BUILDINGS

6' to 100' wide clear span • Up to 25' tall walls

WWW.MILLERAG.NET
ARBELA, MO • 660-341-0929 • JOE MILLER

CONSIGNMENT AUCTION

Sunday, March 24, 2023 11:00 A.M.

LOCATION: GREEN CITY ARENA

Machinery, Tractors, Trailers, Side by Sides, Disc mower, 2 stock trailers (one aluminum), Creep feeder, Guns, Ammo, Household items and tons of tools.

Call to get your consignments in auction is filling up quick!

Jeffries Auction Service
Danny Jeffries • 660-342-1075

Liebhart Sales, Inc.

660-689-3406 
17546 Lacey • Boston, MO 63557

- Twin Rakes
- Trail Mowers
- Disc Mowers
- DewEze Bale Beds
- Danuser Post-Hole Diggers
- NEW 30 ft. Flex Harrow
- Hydraulic Fold with 5/8 Chain
- Tedders
- Bale Processors
- New Hydraulic 5th Wheel Balls

New DewEZE Hay Beds in Stock!

NEMO Trader



APPANOOSE DAVIS LEE HANCOCK
PUTNAM SCHUYLER SCOTLAND CLARK
SULLIVAN ADAIR KNOX LEWIS ADAMS
GRUNDY LIVINGSTON LINN MACON SHELBY MARION
RANDOLPH MONROE

705 E. Laharpe Street, Ste. F
Kirksville, MO 63501
660-665-8500
sales@nemotrader.net

Our circulation is 11,000 with a 21 county coverage area in Missouri, Iowa and Illinois. Our paper is a free paper and is distributed to restaurants, convenience stores and other businesses in the area for individuals to pick up. We have a new issue every Wednesday.



TOWN	STATE	COUNTY	TOWN	STATE	COUNTY	TOWN	STATE	COUNTY
Quincy	Illinois	Adams	Galt	Missouri	Grundy	Palmyra	Missouri	Marion
Carthage	Illinois	Hancock	Trenton	Missouri	Grundy	Taylor	Missouri	Marion
Hamilton	Illinois	Hancock	Baring	Missouri	Knox	West Quincy	Missouri	Marion
Centerville	Iowa	Appanoose	Edina	Missouri	Knox	Madison	Missouri	Monroe
Cincinnati	Iowa	Appanoose	Knox City	Missouri	Knox	Monroe City	Missouri	Monroe
Moravia	Iowa	Appanoose	Canton	Missouri	Lewis	Paris	Missouri	Monroe
Unionville	Iowa	Appanoose	Ewing	Missouri	Lewis	Livonia	Missouri	Putnam
Bloomfield	Iowa	Davis	Labelle	Missouri	Lewis	Unionville	Missouri	Putnam
Drakesville	Iowa	Davis	Lewistown	Missouri	Lewis	Moberly	Missouri	Randolph
Ft. Madison	Iowa	Lee	Brookfield	Missouri	Linn	Downing	Missouri	Schuyler
Hwy 2	Iowa	Lee	Marceline	Missouri	Linn	Lancaster	Missouri	Schuyler
Keokuk	Iowa	Lee	Chillicothe	Missouri	Livingston	Queen City	Missouri	Schuyler
Montrose	Iowa	Lee	Atlanta	Missouri	Macon	Arbela	Missouri	Scotland
Brashear	Missouri	Adair	Bevier	Missouri	Macon	Memphis	Missouri	Scotland
Kirksville	Missouri	Adair	Callao	Missouri	Macon	Rutledge	Missouri	Scotland
Novinger	Missouri	Adair	LaPlata	Missouri	Macon	Shelbina	Missouri	Shelby
Alexandria	Missouri	Clark	Macon	Missouri	Macon	Green City	Missouri	Sullivan
Kahoka	Missouri	Clark	New Cambria	Missouri	Macon	Milan	Missouri	Sullivan
Wayland	Missouri	Clark	Hannibal	Missouri	Marion			

VICTORY

Metals & Recycling

KIRKSVILLE, MO
660-665-8000

For current scrap prices call or visit our **Facebook Page** victorymetalsrecycling.com



★ METAL RECYCLING

RECYCLE YOUR SCRAP METAL WITH US! WE PAY CASH FOR: COPPER, ALUMINUM, STEEL, STAINLESS STEEL, APPLIANCES, E-SCRAP, BRASS, LEAD, RADIATORS, ALTERNATORS, BATTERIES, STARTERS, ELECTRIC MOTORS, APPLIANCES, & VEHICLES (TITLE & ID REQUIRED).

★ ROLL-OFF CONTAINER

10-20-30-40 CUBIC YARD DUMPSTERS

3602 INDUSTRIAL RD. • KIRKSVILLE, MO 63501
DJANESVMR@GMAIL.COM
VICTORYMETALSRECYCLING.COM

HARRISON FISHERY

POND & LAKE STOCKING
Call us today! 660.423.5482

660-423-5482
Contact us for bulk price & delivery.

info@harrisonfishery.com • www.harrisonfishery.com

Spring is a Great Time to Stock Your Lakes & Ponds!!
Come see us for Freshwater, Game & Baitfish.

Species Available: Large mouth bass, hybrid bluegill, bluegill, redear sunfish, black crappie, fathead minnow, walleye, muskie catfish, golden shiners and more!

ATTENTION Spring Event! Come to our **BAREROOT & PERENNIAL DAYS**
FRI. & SAT. • MARCH 22ND & 23RD
EDINA LOCATION ONLY

FREE Coffee & Donuts! **10% OFF** POTTED PERENNIALS

SAVE \$\$\$\$ Come & Get Bareroot: Fruit, Shade, and Ornamental Trees
Also Available Bareroot Through The 23rd of March:
Blueberries • Raspberries • Blackberries • Strawberries
Grapes • Gooseberries • Phubarb Roots • Kiwi
Horseradish Roots • Elderberry Roots • Currant Berries

Dutch Garden Nursery

Memphis Location • 660-883-5650 (Beside County View Store)
Edina Location • 660-397-4115 (Home Base)
www.dutchgardennursery.com • Open Winter Hours: Mon. - Sat. 8 AM - 5 PM

RED RECKONING

REGISTERED RED ANGUS

ONLY THE TOP 50 BULLS SELL!
SATURDAY, MARCH 16TH
Lunch at 12:00 Noon - Auction at 1:00 p.m.
Gilchrist / Star G Ranch Auction Barn
12144 Dove Ave., Douds, IA 52551

FREE BULL DELIVERY IN IOWA, MISSOURI, WESTERN MINNESOTA, & to other locations including Oklahoma City and Cullman, Alabama.

All Bulls Will Be:
★ FERTILITY EVALUATED
★ ULTRASOUNDED FOR CARCASS TRAITS
★ DNA GENOMIC ENHANCED
★ GUARANTEED BREEDERS

Selling
18 MONTH OLD BULLS,
YEARLING BULLS &
COMMERCIAL
RED ANGUS FEMALES

LIVE BIDDING AT
DVAuction
Broadcasting Real-Time Auctions
Catalog at www.redcows.net
Videos at DVAuction.com

For more information:
Kyle Gilchrist 641/919-1077
Star G Ranch, Inc.
Steve Koedam 507/920-7594
Koedam Cattle Co.
Dave Kemen 320/212-2478
Kemen Farms Red Angus

★ TOP 1% PROS, 1% HB & 1% GM I ★
This Home Run X Grand Prairie son posts 11 traits in the top 9% of the breed!



SYDENSTRICKER NOBBE INVENTORY REDUCTION AUCTION

FRIDAY MARCH 22, 2024 AT 11 AM
LIVE ONSITE AUCTION WITH INTERNET BIDDING
AUCTION LOCATION: 7025 State HWY F, Palmyra, MO 63461

20+ LATE MODEL PLANTERS
LATE MODEL COMBINES
10+ LATE MODEL AG TRACTORS AND MORE...

ONLINE BIDDING AVAILABLE THROUGH

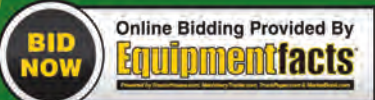

VISIT WHEELERAUCTIONS.COM FOR FULL LISTING AND PHOTOS!

Wheeler
AUCTIONS & REAL ESTATE
23101 HWY. 24, PARIS, MO 65275 | 660-327-5890
WWW.WHEELERAUCTIONS.COM

For more information:
Kirby Fecht 217-248-2906
Sydenstricker Nobbe Representative,
Steve 573-591-0001



Have a smart phone or tablet?
You can view current and past Nemo Trader issues online at
www.nemotrader.net



Sarah Ernst
FNP-BC

Dr. Early
Family Medicine

GUIDING YOU TO
BETTER
at Crown Clinic!



Complete Family Medicine
A service of Hannibal Regional

1 CROWN DRIVE | SUITE 200 | KIRKSVILLE, MO 63501

BORDER COLLIE PUPPIES!
Shots & Dewormed - Negotiable Prices
Deliverable in Person
573-414-4601/573-979-5375



NEMO ADS SELL! Call for more information and specials.
660-665-8500.

2ND CUTTING GRASS MIX, SOME ORCHARD
3x8 bales \$95 a bale
200 little square bales
alfalfa 4th cutting, \$6 each. Will deliver 100 or more, \$3.00 a loaded mile
660-341-2203

Scrubby Duds
Laundromat
Large capacity coin machines
Your laundry never takes a break & neither do our machines!
OPEN 7 DAYS A WEEK 24 HOURS A DAY
311 S. Baltimore Kirksville, MO 63501 660-349-8943 Bob & Paulette Thompson

PUBLIC AUCTION

Due to health reasons, I will sell the following items for Robert and Rhonda Long. Located in Green-castle, Missouri. 1/4 mile South on Route FF. 1 1/2 miles West on narrow and Ivan Drive.

TRACTORS, SKID STEER AND COMBINE SATURDAY, MARCH 30, 2024 @ 10:30 A.M.

TRACTORS, SKID STEER AND COMBINE: Case TR270 Skid Steer with low hours and rubber tracks (runs good), 1994 AGCO Allis8630 4WD with cab (runs), Case IH 485 2WD with new rear rubber tires (runs), IH 4658 4WD with all around duals (rough and doesn't run), AC 7050 2WD (runs with low gear out), AC 7050 2WD Salvage tractor, AC185 Diesel (not running, rough), Ford 6640 2WD with hydraulic side arm brush cutter, M&M 4 star tractor with burnt rear tires, IH1460 2WD combine with bean head (runs), homemade header trailer, Cat E motor grater (runs).

TRUCKS AND TRAILERS: 2005 Chevy 3500 Duramax diesel, 4WD dually with hydraulic bale bed (rough), 1980 Chevy truck bed, 1989 Ford 3/4 ton service truck with air compressor (rough), 1972 Chevy 2 ton with bed (not running), Chevy 3500 flatbed (parts), Ford 800 Louisville tandem with good gas engine, 18 foot bed (not running), 1976 Chevy 3/4 ton 4WD (not running), 1975 Chevy C70 with 20 foot implement bed, Chevy with rockbed (not running), Chevy lime truck twin screw tandem (not running), International lime truck twin screw tandem (not running), short steel flatbed for pickup, some other trucks and cars for salvage, gooseneck trailer 25 foot with 5 foot dovetail, 12 foot tandem trailer, 24 foot gooseneck with spring axles, 200 gallon fuel tank on trailer with electric 12V pump (good), rubber tired wagon, several other trailer frames.

MACHINERY AND MISCELLANEOUS: Dunham-Lehr 15 foot culti-mulcher, M&W 1465 pull type 7 shank disc ripper, Krause 18 foot center fold disc, Fuerst 18 foot pull type pasture harrow, 7000 John Deer 15 inch, 15 row planter, 15 foot batwing Bushhog, 7 foot pull type Brushhog, spike harrow (rough), MF loader with bucket and brackets (rough), homemade 7 foot 3 point blade, Mortim 10 foot self-contained brush cutter, dual front end loader, New Holland 519 PTO manure spreader and two New Idea manure spreaders for parts, SideKick feed wagon for parts, Hesston 10 wheel hydraulic fold V rake, very large diesel power plant with Onan generator, Magnum gas powered power washer with heat, 3 point carryalls, hay stabbers, skid steer rock rake, several hydraulic cylinders, electric upright air compressor with 50 gallon tank, drill press, shop tables on wheels, ten 30 foot Z bar trusses, 19 foot 8 inch steel pipe, large shop A frame, tool boxes, 18 foot pontoon boat. Various amounts of used tractor, truck and implement tires/rims, lots of scrap iron, salvage and items too numerous to mention.

AUCTIONEERS NOTE: Folks this auction has a lot of items that need repaired or used for parts. A loader will be available the day of auction. All items sold as is, where is. We only know what we have been told.

TERMS: Cash/Check with ID: Lunch and Porta Potty available on site.
OWNER: ROBERT AND RHONDA LONG (660)626-6575

Christy's Auction Service
La Plata, MO 63549 660-341-4531
Full sale bill & pictures located on Facebook:
Christy's Auction Service & Auction zip
Auctioneers - David Christy 660-341-4531
Dr. Gary Elam (501) 681-5759 Greg Smoot (660) 341-5175

GREEN CITY LIVESTOCK MARKETING, LLC
19037 HWY 129 S. GREEN CITY MO 63545
(660) 874 - 4146 • www.greencitylivestock.com

Upcoming Sales:
Wednesday, March 20th
Special Calf & Yearling Sale

Wednesday, April 3rd
Annual April Grass Special Calf & Yearling Sale

Compared to the last sale four weeks ago, steers under 650 lbs and all weights of heifers traded mostly 10.00 to 15.00 higher. Steers over 650 lbs sold firm to 6.00 higher. Slaughter cows 10.00 to 12.00 higher. Trade was very active throughout the day as the local cash trade quickly caught up with the surging feeder market with a few weights trading sharply higher, particularly 400-450 lb steers and some 5 weight heifers. Buyers didn't take long to get comfortable but the sale really heated up by mid day as the larger strings of cattle made their way into the ring. Quality was outstanding and demand very good for both calves and yearlings. Supply heavy. Supply included: 96% Feeder Cattle (58% Steers, 42% Heifers); 4% Slaughter Cattle (93% Cows, 7% Bulls). Feeder cattle supply over 600 lbs was 76%.

Steers	Greg Hepler 405 BWF 365.00	Blaine Wilkerson 432 Ang 365.00	Robert Foster 435 Ang 394.00	Paden McCarty 443 Ang 361.00	Masen Kimmel 469 Ang 359.00	Smith Brothers 472 Nag 359.00	Kilmer Farms 488 Ang 368.00	Broken B 489 Ang 348.00	Logan Shafer 500 Ang 355.00	Tammy Shafer 500 Ang 355.00	Kenny Hedges 504 Ang 345.00	Line Shack Ranch 505 BBWF 346.00	Jeff Taylor 515 Ang 364.50	Bruce Probasco 517 BBWF 345.50	Tony Hedges 529 Ang 329.00	S&S Farms 545 Ang 326.00	Clifford Furnish 547 BBWF 346.00	Greg Klokkenga 560 Ang 313.00	Kilmer Farms 570 Mix 283.50	William Fleshman 601 Ang 313.00	Raylene Ray 601 BBWF 313.00	Gordan Campbell 605 BBWF 262.20	Glen & Kyle Eitel 606 Ang 325.00	Jeff Taylor 608 Ang 322.50	Reinhart Farms 610 Ang 305.00	Lentz Brothers 625 Ang 309.00	Larry Moore 625 Ang 278.00	Legacy Acres Farms 628 Ang 317.00	Steve Kilgore 629 Ang 301.00	O'Brien Farms 629 Ang 320.25	Jr Cordray 634 BBWF 311.00	Donald Lloyd 636 Ang 305.00	Phil Fleshman 638 BBWF 305.00	Logan Shafer 642 Ang 290.00	Tammy Shafer 642 Mix 290.00	Steve Lewis 653 Ang 296.00	Trevor Shafer 653 Mix 280.00	D&D Wilson 655 BBWF 287.50	S&S Farms 674 Mix 286.00	Smith Brothers 688 Mix 284.00	Tom Nowak 693 BBWF 254.00	Line Shack Ranch 696 Mix 270.50	William Fleshman 710 Ang 268.50	Jim Britt 716 BBWF 272.00	Jeff Taylor 736 Ang 264.00	Tony Hedges 736 BBWF 266.00	O'Brien Farms 739 Mix 265.00	Steve Campbell 773 Ang 237.00	Triple A 817 Mix 240.00	William Fleshman 832 Ang 247.75	Phil Fleshman 905 BBWF 236.75	Marty Campbell 908 Mix 235.00	Doug Childers 927 Mix 232.00	Donald Lloyd 405 Ang 317.00	Clear View Farms 410 BBWF 281.00	Masen Kimmel 413 Ang 340.00	Justin Morgan 439 Mix 309.00	Bruce Probasco 481 Mix 284.00	Line Shack Ranch 486 Mix 270.50	Broken B 491 BBWF 305.00	Steve Kilgore 513 Ang 273.00	Mike O'Brien 515 Ang 350.00	Clifford Furnish 521 Mix 300.00	Tony Hedges 523 Ang 310.00	William Fleshman 528 Ang 302.50	Tammy Shafer 552 Ang 305.00	Kenny Hedges 570 BBWF 279.00	Kilmer Farms 608 Mix 255.00	Smith Brothers 609 Mix 274.50	Robert Foster 629 BBWF 270.00	Trevor Shafer 652 Mix 257.50	William Fleshman 656 Ang 253.00	Logan Shafer 665 Mix 254.50	Johnson & Johnson 665 Ang 255.00	S&S Farms 665 BBWF 260.50	Jr Cordray 668 BBWF 254.00	Jim Pfeiff 693 BBWF/RWF 255.00	Todd & Phillip Halley 722 Ang 248.00
---------------	----------------------------	---------------------------------	------------------------------	------------------------------	-----------------------------	-------------------------------	-----------------------------	-------------------------	-----------------------------	-----------------------------	-----------------------------	----------------------------------	----------------------------	--------------------------------	----------------------------	--------------------------	----------------------------------	-------------------------------	-----------------------------	---------------------------------	-----------------------------	---------------------------------	----------------------------------	----------------------------	-------------------------------	-------------------------------	----------------------------	-----------------------------------	------------------------------	------------------------------	----------------------------	-----------------------------	-------------------------------	-----------------------------	-----------------------------	----------------------------	------------------------------	----------------------------	--------------------------	-------------------------------	---------------------------	---------------------------------	---------------------------------	---------------------------	----------------------------	-----------------------------	------------------------------	-------------------------------	-------------------------	---------------------------------	-------------------------------	-------------------------------	------------------------------	-----------------------------	----------------------------------	-----------------------------	------------------------------	-------------------------------	---------------------------------	--------------------------	------------------------------	-----------------------------	---------------------------------	----------------------------	---------------------------------	-----------------------------	------------------------------	-----------------------------	-------------------------------	-------------------------------	------------------------------	---------------------------------	-----------------------------	----------------------------------	---------------------------	----------------------------	--------------------------------	--------------------------------------

View or bid online through www.dvauction.com.
WEBSITE: www.greencitylivestock.com • BARN: 660-874-4146
OWNERS
Darren Hodgen: 573-999-3252 • Cody McClamroch: 660-349-6535
Caleb Biggs 660-654-4630 • Operations Manager: Steve Evans, 660-375-2545
FIELD REPS
Chuck Daniels: 660-626-7621
Steve Frazier: 660-626-7066 • Jeff Gray: 660-956-8251
Justin Morgan: 660-292-2638
*We are your top market for all classes of cattle *
We value and appreciate your business!

McAfee Auction Service, LLC
375 S Johnson • Kahoka, MO
660-727-3796
www.mcafeeauctionservice.com

TIMED ONLINE ONLY ESTATE AUCTION

FRIDAY MARCH 15TH
LOTS START ENDING AT 10 AM

LOCATION: 29852 STATE HWY 16 CANTON, MO



Selling a nice selection of personal property, wood stoves, lawn related, tools, kitchen and bathroom fixtures, interior doors etc.

ONE DAY PICK UP SATURDAY MARCH 16TH 9AM-1PM

BID NOW! COMPLETE DETAILS ONLINE!

Mildred Whiston Estate

McAfee Auction Service, LLC
375 S Johnson • Kahoka, MO
660-727-3796
www.mcafeeauctionservice.com

Clark County, MO
LAND AUCTION

Sale conducted at the CARE Building located at 451 N. Vine Street, Kahoka, MO

39 +/- ACRES

Lying in Sect. 3, TWP 66N, R8W Clark Co. MO

Thursday, March 28TH at 10 AM

PRIME HIGHLY PRODUCTIVE TILLABLE CROPLAND

THE LORIGAN FAMILY, SELLERS

McAfee Auction Service, LLC
375 S Johnson • Kahoka, MO
660-727-3796
www.mcafeeauctionservice.com

Scotland County, MO
LAND AUCTION

Sale conducted at the Scotland Co. Rex Plex Center located at 541 Grand (Hwy 136) Memphis, MO

125.3 ACRES/ 2 TRACTS
Lying in Sect. 30 & 31, TWP 66N, R12W Scotland Co. MO

PRODUCTIVE TILLABLE CROPLAND WOODLANDS BUILDING SITES EXCEPTIONAL NEMO HUNTING



Thursday, April 4TH at 6 PM

MATT CAPSTICK, LEONARD CAPSTICK AND CHRISTINA BALDUCCI, SELLERS

ADDITIONAL DETAILS & PHOTOS ONLINE WWW.MCAFEEAUCTIONSERVICE.COM

THINKING OF SELLING LAND OR MACHINERY? LET OUR MOTIVATED STAFF WORK FOR YOU!

OFFICE: 660-727-3796 MONTY: 660-341-7412

We're HIRING

Farm Help
Construction
Truck Drivers

We are a Drug Free
Workplace

Klocke, 3844 County Road 401 Palmyra, MO • 573-406-2461

LANCASTER LUMBER INC.

Lancaster, MO.

1-800-424-5071

LAN-DOW BUILDINGS

www.lancasterlumber.com

Skyline Service LLC

Skid Steer and Construction Repair
Levi Weiler

660-346-6881 • 660-883-5525

Scan Tool Diagnostics
Exhaust After Treatment Repairs • SCR Unlocks
Skid Steer Tracks Available

ATTENTION LAND OWNERS!!

Buyer of standing timber
Paying Cash Upfront!

Owner/Operator of Sawmill

- Buy/Cut Logs
- Certified
- Bonded
- Insured

Tri State Timber L.L.C.
353 1/2 Grand Ave. • Memphis, Mo 63555
660-341-4921 • 660-465-2975

Growing Together!

fb farmbank

1 S. Lincoln St. Green City, MO 660-951-8430
701 N. Pearl St. Milan, MO 660-951-8432
3311 N. Baltimore Kirksville, MO 660-951-8431

www.farmbank.com

Sparks Auction

204 E Reid St, Edina, MO 63537

Saturday, April 6th, 2024 @ 9 am
www.SPARKSAUCTIONSERVICE.COM

Machinery/Gun Auciton

Bring In Your, Machinery, Tractors, Side by Sides, Atv's, Combines, Firearms, Ammo, Vehicles, Tools, Etc.

Commission Rates
Machinery/Vehicles:
Under \$1,000 = 15%
\$1,001 to \$5,000 = 10%
\$5,001 to \$25,000 = 6%
\$25,001 and Over = 3%

Firearms = 10%
Ammo = 15%

Bring Items ANYTIME!
FIRST COME FIRST TO SELL!
Call Today to Consign.
Jesse Sparks 573-406-8787

Call Jesse for All Auction Needs
Land • Real Estate • Household • Machinery • Vehicles

LAN-DOW BUILDINGS

"We Build To Suit Your Needs"
"Custom Built"

Pole Barns • Garages • Utility Buildings
"H" Don or Dick Middleton

Memphis Lumber Co.
1-800-337-5858 • 660-465-8595
Fax: 660-465-8596

FOR SALE

1999 **DODGE RAM 2500**
24V Cummins
154K Miles - Great Condition
No Rust - 5th Wheel Hitch

\$18,500
or OBO / 660-676-2708

NEW CAMBRIA LIVESTOCK AUCTION LLC
Phil & Stacey McBee - Owners
29262 State Hwy 149, Box 94, New Cambria, MO 63558

Special Cow Sale
SATURDAY, MARCH 16TH, 2024
STARTING AT 11:00 AM

Office (660) 226-5222 • Phil McBee (660) 754-2148
Doug Lock (660) 641-3898 • Lavon Moore (660) 384-2008
Randy Nute (660) 651-5389 • Tyler Gratz (573)-690-7312

To view our latest market reports and cattle listings, visit
Our NEW website at: www.newcambrialivestockauction.com

We appreciate your business!!!!

29th Anniversary Sale

Mississippi Valley Angus Association

Online Bidding & Viewing Saturday, March 16, 2024
7:30 p.m.

73 Lots 6:30 p.m.
Bulls/Open Heifers F&T Livestock Market
Spring Pairs/Bred Palmyra, MO
Full Pairs/Bred

For information or sale catalog:
Albert Meyers 573-719-7322 / albert@doubleangusranch.com
Veiw catalog online: www.DoubleAngusRanch.com

BUCKMAN MACHINERY, LLC
573-881-3557

John Deere 2955, MFWD, CAH, 90% rubber, HiLo, new interior, 5800 hrs, one owner, Bush Hog QT Loader & spike, \$29,500

John Deere 4240 (your grandpa's tractor), 6700 1-owner hrs, 4 new Firestone, qr, wts, extremely nice, \$34,500

John Deere 4440, Northern Illinois source, 7700 hrs, 90% rubber, qr, new hydr, excellent condition, \$34,950

John Deere 4020, 1968, partially restored, OH engine & injection system, clutches, radiator, dual hydr, new firestones, all it needs is paint, \$34,500

John Deere 4440, 7600 1-owner hrs, great condition, 18.4x38, QR, field ready, \$34,500

John Deere 6200, MFWD, 7111 hrs, joystick, 640 Loader, little rough to look at, runs good, \$19,500

JD 40 Manure Spreader, great condition, low use, w/hydr end gate, \$3,950

John Deere 2040 D, 5000 hrs, big rubber, dual hydro, loader available, \$5,950

John Deere 3020, 1967, 38" rubber, dual hydro, runs great, \$8,950

John Deere 4020, 1968, new tires, OH engine & amp; injection system, dual hydro, 8000 hrs, perfect sheet metal, \$12,500

John Deere 4010 D, only 2375 actual hrs, nice, loader available, \$11,500

John Deere 6200, MFWD, open station, power quad, 6000 hrs, with 640 Loader, sound machine, will trade, \$25,500

MX10 Brush Hog, excellent condition, 540 PTO, complete, \$8,950

John Deere 640 SL Loader, QT, with 6000 series mounts, \$8,500

John Deere HX Batwing, small. 1000 PTO, airplane tires, shedded, chain guards, field ready, \$12,500

Bush Hog RT Tiller, 3 pt, 5, \$2,500

John Deere MX8 Mounted Brush Cutter, 3pt, shedded, \$6,950

Rhino SR15M Batwing Brush Hog, 8 luminated, 1000 PTO, field ready, \$5,750

2023 Mixed Grass, 45-50 lbs., \$8/bale, delivery available

Alfalfa - 55 lb treated bales, very little grass/weeds, \$10, delivery available.

Cow Hay - 4x5 Big round bales, net, \$95/bale, delivery available

Pure Red Clover Hay, 50 lb bales, bailed right, \$8/bale, delivery available.

Loaders & Duals available for many

FOR SALE
All Sired Angus Bulls,
14 & 18 Months Old.
Harold Trump
660-341-5730

Have a smart phone or tablet?
You can view current and past Nemo Trader issues online at
www.nemotrader.net

KEIM LUMBER COMPANY LLC
COMPETITIVE PRICES • FREE ESTIMATES

- COMPLETE BUILDING PACKAGES
- WINDOWS AND DOORS
- INSULATION • DRYWALL
- DELIVERY

13625 St. Hwy 3 LaPlata, MO

GRAINBINSUPPLY
"The Grain Bin People" GBS

If you haven't called us, you haven't finished your homework!

Cairo, MO
(660) 263-6700

www.grainbinsupply.com

TIMBER MANAGEMENT.

Purchasing Walnut, Oak, Maple & Other Species

WE PAY BEFORE WE CUT

BONDED & INSURED
641-895-8209

Est. 1968

FLO RITE GUTTERING

660-988-1163

- Leafguard Options
- Stainless Steel Fasteners

Stan Schrock • Greentop, MO

Miller's Spray Foam
DANIEL MILLER
Fiberglass Blown-In Available
We Strive to Satisfy 660-234-2808
21743 Lost Branch Way
Brashear, MO 63533

Is that cylinder leaking?

Specializing in Cylinder Repair

KEIM HYDRAULICS LLC
18748 200th St. • Bloomfield, IA 52537
Ph: 641-208-5346 • 641-664-KEIM

Central Metals Recycling LLC

Buyers of Ferrous and Non-Ferrous Metals

We Pay More \$\$\$ Call For Your Best Pricing Today!!

11923 Hwy. 54 Mexico, MO 573-581-0336
1601 N. 30th Quincy, IL 217-214-7649
1175 Hwy. 96 Hamilton, IL 217-847-3191

ANGUS BULLS FOR SALE

Coon Angus Ranch



Outstanding selection of 14 month old bulls

1318 Shelby 169, Bethel, MO 63434

Russell 660-341-2705
Susan 660-341-5192
ruscatsol@gmail.com
www.coonangusranch.com

Premium Metal Roofing



A W Metal Inc.

Metal Roofing Headquarters

641-664-3990 • awmetal.net

2015 Chevy Silverado 1500, 4x4, Crew Cab, WT, 5.3L, Power windows and locks, Tow package, Goodyear Wranglers, Silver metallic, 61,000 miles 1 owner, \$21,500

2010 Ford F150 XL, Regular Cab, 4x4, 4.6 V8, Auto and Air, Tow Package, New Tires (E), no rust, 70,000 miles, 1 owner, \$13,900

2024 Car Hauler, 16' plus 2' steel deck, dovetail, 84" between fenders, brakes, break away, 6 lug wheels, 8 ply tires, 2 5/16 coupler, 7K dogleg jack, \$4,200

Accelerators Performance & Auto

Since "1974"
Kahoka, MO
660-727-3455
Daryl's Cell
217-257-1385

Have a smart phone or tablet?

You can view current and past Nemo Trader issues online at www.nemotrader.net



BEATLES MANIA



MARCH 22ND 7PM

AN EVENING OF MUSIC FROM THE DISCOGRAPHY OF "THE BEATLES" WITH PIANO INTERPATATION BY RICH MCKINNEY

SIP DOWNTOWN

*Shop Local
Buy Local
Enjoy Local*

**CALL TODAY!
660-665-8500
sales@nemotrader.net**

NEMO Trader

KIRKSVILLE
Daily Express



Your Local
FARM SUPPLY SOURCE

NUTRITION • MEDICAL • FARM • PET • APPAREL

SEE US FOR YOUR **SHEEP & GOAT** EQUIPMENT NEEDS



Hometown Animal Health has provided quality products, expert knowledge, and friendly customer service to northeast Missouri and surrounding areas. We are a full-service nutrition, medical, and farm supply source carrying complete lines of animal feed and supplies, farming equipment, agricultural parts, lawn and garden tools, work apparel, and much more!

Hometown ANIMAL HEALTH

Feed • Medical • Farm & Pet Supplies • Footwear & More

website: hometownanimalhealth.com
660-465-2967

18743 US Hwy, 136 Memphis, MO 63555
"on Hwy 136 west of Memphis"

Monday-Friday 8pm to 5pm
Saturday 8am to 1pm

WE SELL LAND





WHITETAIL PROPERTIES REAL ESTATE

HUNTING | RANCH | FARM | TIMBER



A DIVISION/TRADE NAME OF
WHITETAIL PROPERTIES REAL ESTATE

2023 SOLDS

<p>Adair Co, Missouri 70 AC± Adair Co, Missouri 173 AC± Clark Co, Missouri 3.5 AC± Clark Co, Missouri 12 AC± Clark Co, Missouri 22 AC± Clark Co, Missouri 36.5 AC± Clark Co, Missouri 40.1 AC± Clark Co, Missouri 59.8 AC± Clark Co, Missouri 72 AC± Clark Co, Missouri 126 AC± Clark Co, Missouri 153 AC± Clark Co, Missouri 225 AC± Decatur Co, Iowa 70 AC±</p>	<p>Gentry Co, Missouri 117 AC± Harrison Co, Missouri 479.2 AC± Knox Co, Missouri 78 AC± Linn Co, Missouri 37 AC± Linn Co, Missouri 121 AC± Mercer Co, Missouri 0 AC± Mercer Co, Missouri 3.2 AC± Mercer Co, Missouri 8.5 AC± Mercer Co, Missouri 30 AC± Mercer Co, Missouri 36 AC± Mercer Co, Missouri 40 AC± Mercer Co, Missouri 40 AC± Mercer Co, Missouri 53.857 AC±</p>	<p>Mercer Co, Missouri 71 AC± Mercer Co, Missouri 81 AC± Mercer Co, Missouri 94.686 AC± Mercer Co, Missouri 110.7 AC± Mercer Co, Missouri 120 AC± Mercer Co, Missouri 141 AC± Mercer Co, Missouri 197 AC± Mercer Co, Missouri 334 AC± Mercer Co, Missouri 420 AC± Mercer Co, Missouri 660 AC± Putnam Co, Missouri 15 AC± Putnam Co, Missouri 21 AC± Putnam Co, Missouri 79 AC±</p>	<p>Putnam Co, Missouri 100 AC± Putnam Co, Missouri 137.3 AC± Putnam Co, Missouri 738 AC± Schuyler Co, Missouri 37 AC± Schuyler Co, Missouri 80 AC± Schuyler Co, Missouri 116 AC± Schuyler Co, Missouri 563.8 AC± Sullivan Co, Missouri 80.3 AC± Sullivan Co, Missouri 160 AC± Sullivan Co, Missouri 160 AC± Sullivan Co, Missouri 187 AC± Sullivan Co, Missouri 485 AC±</p>
---	---	--	---

AUCTIONS

<p>Mercer Co, Missouri 3.2 AC± Mercer Co, Missouri 40 AC± Mercer Co, Missouri 120 AC±</p>	<p>Mercer Co, Missouri 141 AC± Mercer Co, Missouri 197 AC± Mercer Co, Missouri 334 AC±</p>	<p>Mercer Co, Missouri 420 AC± Schuyler Co, Missouri 563.8 AC± Schuyler Co, Missouri 574.9 AC±</p>
---	--	--

CONTACT YOUR LOCAL LAND SPECIALISTS

TO LEARN MORE ABOUT BUYING & SELLING HUNTING, FARM, RANCH & TIMBERLAND.



JEFF PROPST
NORTHEAST & NORTH CENTRAL MISSOURI LAND SPECIALIST
636.209.0362



STEPHEN STOCKMAN
NORTHEAST MISSOURI LAND SPECIALIST
660.953.1242

WHITETAILPROPERTIES.COM

Whitetail Properties Real Estate, LLC DBA Whitetail Properties, DBA Whitetail Trophy Properties Real Estate LLC. Licensed in CO, MN, ND, SD, TN & WI - Jeffrey Evans, Broker. Licensed in FL, KS & MO - Jefferson Kirk Gilbert, Broker. Licensed in TX - Joey Bellington, Broker. Licensed in IN - Dan Bates, Broker. Licensed in AL, GA, LA, & MS - Sybil Stewart, Broker. Licensed in TN & MS - Josh Monk, Broker. Licensed in AR - Anthony Chrisco, Broker. Licensed in NC, SC, VA - Chip Camp, Broker. Licensed in IA, NC - Richard F. Baugh, Broker. Licensed in MI - Edmund Joel Nogaski, Broker. Licensed in IL, MD, WV - Debbie S. Laux, Broker. Licensed in ID, MT, OR, UT, WA, WY & NV - Aaron Milliken, Broker. Licensed in NY - John Myers, Real Estate Broker. Licensed in OK - Dean Anderson, Broker. Licensed in KY, ME, NH & NM - Derek Fisher, Broker. Licensed in OH - Jeremy Schaefer, Principal Broker. Licensed in NE & SD - Jason Schendt, Broker. Licensed in MS - Chipper Gibbs, Broker. Licensed in PA - Jack Brown, Broker.

LandReport
2023 AMERICA'S BEST BROKERAGES

EQUAL HOUSING OPPORTUNITY