





**ANIMAL  
HOUSING  
HAY  
STORAGE  
& MUCH  
MORE**



**Skylight FABRIC STRUCTURES**

20749 STATE HIGHWAY VV • ETHEL, MO 63539  
660-486-3250 • 833-482-8862

**Stock Your Pond with the Best!**  
We stock most species  
freshwater, game & baitfish.



**Species Available:** Largemouth bass, hybrid bluegill, bluegill, redear sunfish, black crappie, fathead minnow, walleye, muskie, catfish, golden shiners and more!



*Time to gather up the little ones,  
get their fishing poles  
and go enjoy a day of fishing!*



info@harrisonfishery.com • www.harrisonfishery.com  
**660-423-5482**  
Contact us for bulk price & delivery.

**LOCAL MATTERS**

Please support the advertisers that power your community paper.

**NEWSPAPERS  
MATTER**  
NOW MORE THAN EVER

**SIG-TEMBER SALE**  
**\$25 OFF ALL NEW SIG SAUER GUNS**

**SIG SAUER**  
NEVER SETTLE

**Special SIG-TEMBER  
Pricing on Select Model  
SIG SAUER P320 and P365  
While Supplies Last!**



**SIG-TEMBER AMMO BONUS !!!**

**100rd of FREE AMMO with any Purchase of a New In-Stock SIG SAUER Pistol**

**THE COMPLETE SYSTEMS PROVIDER™**

FIREARMS • AMMUNITION • ELECTRO-OPTICS • SUPPRESSORS • AIRGUNS • TRAINING

**The Gun Grove**  
.com

Tue.-Fri. 10am-6pm • Sat. 10am-5pm • SUN-MON CLOSED  
708 Patton St - Macon, MO • 660-395-7400

**ELECTRO-OPTICS**

**10% OFF  
ALL Sig Optics**

Large selection of  
SIG SAUER - OPTICS  
AMMUNITION & FIREARMS

**10% OFF  
ALL Sig Ammo**



**ELITE PERFORMANCE  
AMMUNITION**

**Have a smart phone or tablet?**

You can view current and past Nemo Trader issues online at  
[www.nemotrader.net](http://www.nemotrader.net)

**NEMO  
Trader**





**United Rentals**  
Kirksville

**WE SELL**

**NEW & USED EQUIPMENT!**

3008 N Baltimore, Kirksville, MO 63501  
**660.234.8488**  
UnitedRentals.com

**NEW CAMBRIA LIVESTOCK AUCTION LLC**  
Phil & Stacey McBee - Owners  
29262 State Hwy 149, Box 94, New Cambria, MO 63558

**Special Cow & Yearling Sale**

THURSDAY, SEPTEMBER 21ST, 2023  
STARTING AT 11:00 AM

Office (660) 226-5222 • Phil McBee (660) 754-2148  
Doug Lock (660) 641-3898 • Lavon Moore (660) 384-2008  
Randy Nute (660) 651-5389 • Tyler Gratz (573)-690-7312

To view our latest market reports and cattle listings visit  
Our website at: [newcambrialivestockauction.com](http://newcambrialivestockauction.com)  
**We appreciate your business!!!!**

**New Crop Wheat Seed Now Available!**

**\$9**  
/ bushel

Kirksville Area | **660-988-4176**

**ANTIOCH REPAIR**

**SPECIALIZING in**

- Skid loaders
- Ag Equipment
- Construction Equipment

Call us for all your attachment needs  
**Ethan Zimmerman • 660-299-0808**

**NEMO ADS SELL!** Call for more information and specials. **660-665-8500.**

**BE AN EARLY BIRD!** Place your ads before Monday and beat the rush!

**Golden Grain Bins-Summer Savings**

Grain Bins	Floors w/12" Supp. & Flashing
18'x18' 4,195bu. \$ 7,029	18'.....\$1,962 30'.....\$ 5,476
27'x21' 11,265bu. \$14,108	21'.....\$2,682 36'.....\$ 7,801
42'x24' 32,245bu. \$32,886	27'.....\$4,474 42'.....\$10,623

**Golden Grain** GMLS Industries, Inc.  
PH: 660-699-2179 or 620-983-2136  
[www.gmlsindustries.com](http://www.gmlsindustries.com)

**LOLLI LIVESTOCK MKT, INC.**

Tuesday, Sept 19 - NO SALE

Special Calf & Yearling Sale

Tuesday, Sept 26 - 11am

160 blk/bwf hfrs, 700lbs, 2 pot loads - Drew Lock  
100 blk/bwf hfrs, 700lbs, pot load lots - Joe Kussman  
100 blk/bwf hfrs, 700lbs, pot load lots - Travis Nelson  
80 blk/bwf hfrs, 650 lbs, pot load lot - Gabe Chiarottino  
75 blk/bwf hfrs, 750lbs, pot load lot - Justin Vangenderen  
75 blk/bwf str, 750 lbs, pot load lot - Justin Vangenderen

80 blk/bwf str 600-800lbs	35 blk/bwf str/hfrs 3-500lbs
68 blk/bwf str/hfrs 4-500lbs	35 blk/bwf str 850lbs
55 blk/bwf str/hfrs 6-800lbs	35 blk/bwf str/hfrs 5-700lbs
50 blk/bwf str/hfrs 5-700lbs	25 blk/bwf str/hfrs 4-600lbs
50 blk/bwf hfrs 650lbs	25 blk/bwf str/hfrs 5-600lbs
45 blk/bwf str/hfrs 5-700lbs	18 blk/bwf str/hfrs 5-600lbs
40 blk/bwf str/hfrs 4-600lbs	12 blk/bwf str/hfrs 4-600lbs
40 blk/bwf str/hfrs 6-800lbs	8 blk/bwf str/hfrs 5-600lbs

*This is only a partial listing, many more by sale date.*

Cafe Open **Lolli Livestock Market, Inc.** Cafe Open  
704 Main st \* Macon, MO \* 660-385-2516 [www.lollibro.com](http://www.lollibro.com)  
Frankie 660-651-4040 \* Tim 660-651-3496 \* Joseph 660-346-9711  
Jordan 660-346-0410 \* Cody 660-676-9392 Cattle accepted on Sundays

**LANCASTER LUMBER INC.**

Lancaster, MO.

**1-800-424-5071**

**LAN-DOW BUILDINGS**

[www.lancasterlumber.com](http://www.lancasterlumber.com)

**Show Me Plumbing Services**

- General Mini Excavation & Skid Steer Work
- Livestock Watering
- Waterlines & Sewer Systems
- Residential Services & General Plumbing
- Utility Trenching

Stan Schrock 660-988-1163  
Greentop, MO 660-766-2636

**Connie's MOBILE HOME TRANSPORT**

We offer the following...

Break Downs • Transport • Set up • Anchoring

**Call Rich today! 573-881-7483**

Are you having a garage sale or rummage sale? Call us to advertise. **660-665-8500.**

Have Clutter? Need room? Call the NEMO classifieds. We can help! **660-665-8500.**

**LAN-DOW BUILDINGS**

**"We Build To Suit Your Needs"**

**"Custom Built"**

Pole Barns • Garages • Utility Buildings

"H" Don or Dick Middleton

**Memphis Lumber Co.**

**1-800-337-5858 • 660-465-8595**

Fax: 660-465-8596

**Liebhart Sales, Inc.**

**660-689-3406**   
17546 Lacey • Boston, MO 63557

- Twin Rakes
- Trail Mowers
- Disc Mowers
- DewEze Bale Beds
- Danuser Post-Hole Diggers
- NEW 30 ft. Flex Harrow
- Hydraulic Fold with 5/8 Chain
- Tedders
- Bale Processors

**New DewEZE Hay Beds in Stock!**

USED EQUIPMENT	AUGER	BALERS
	• 18" Danuser Auger	• 505 I
	• 7030 Vermeer	RAKES
	• 3700 Mower Conditioner	• R23
	• New IDEA 5409	



**NEMO FAIR ASSOCIATION**

**ANNUAL SHAREHOLDERS MEETING**

The annual shareholders meeting for the Adair County Agricultural & Mechanical Society (NEMO Fair) will be held **Monday, September 18, 2023**, in the multi-purpose building, beginning at **7:00 pm.**

**THE Shramek FARMS**

Multi Generational family farm is looking to expand in the area. Interested in cash renting good tracts of tillable acreage.

Please call **573-721-3260**

**Skyline Service LLC**

Skid Steer and Construction Repair  
Levi Weiler

**660-346-6881 • 660-883-5525**

Scan Tool Diagnostics  
Exhaust After Treatment Repairs • SCR Unlocks  
Skid Steer Tracks Available

**Edina Livestock Sales**  
Edina, Missouri

**Friday, September 15th**  
Special Feeder Calf Sale

**Friday, September 22nd**  
Special Feeder Calf Sale

To Consign For Any or All Sales or For Information Call:  
Owner - Kevin Strange • Cell: 660-341-9974  
Ryan Strange • Cell: 660-341-9721  
Sale Barn: 660-397-9999

**Field Reps:**  
Bill Tom Hall 660-342-5420 Mike Bronestine 660-341-9965  
Jason Bichsel 660-216-0373 John Powell 660-341-1717

**RYE CREEK WELDING & REPAIR LLC**



Machinist, Steel Sales,  
Mig, Tig, Stick and  
aluminum welding

**660-956-8282**

19760 Rye Creek Rd  
Novinger, MO 63559

**GET THE LATEST**

**LOCAL NEWS & SPORTS**

CALL

**KIRKSVILLE Daily Express**

TODAY FOR SUBSCRIPTION DETAILS

**660-665-2808**

EMAIL: [DBURGIN@KIRKSVILLEDAILEXPRESS.COM](mailto:DBURGIN@KIRKSVILLEDAILEXPRESS.COM)



**FOR SALE**  
All Sired Angus Bulls,  
14 & 18 Months Old.  
**Harold Trump**  
660-341-5730

Brand NEW LT 265/75 R-16  
\$149 each  
LT 265/70 R17 \$145 each  
LT 275/65 R18 \$162 each  
All (E) 10 Ply  
In Stock  
**Cash & Carry**  
BUY THE WEEKLY  
GROCERIES WITH THE SAVINGS!!  
Accelerators Performance & Auto  
**Kahoka, MO**  
Daryl's Cell  
217-257-1385  
call anytime 697232b

# TIMBER MANAGEMENT.

*Purchasing  
Walnut, Oak,  
Maple & Other  
Species*

**WE PAY  
BEFORE WE CUT**

**BONDED & INSURED** Est. 1968  
**641-895-8209** 643286cb

# Scrubby Duds

Laundromat

Large capacity coin machines

Your laundry never takes a break & neither do our machines!

**OPEN 7 DAYS A WEEK  
24 HOURS A DAY**

311 S. Baltimore Kirksville, MO 63501 660-349-8943 Bob & Paulette Thompson

## WE OFFER CUSTOM HARVESTING!

We have Multiple John Deere S Series Machines with Draper Heads available.

We harvest

- wheat
- corn
- beans

Give us a call for your harvesting needs and for a quote.  
Merlin Ramer #660-341-2045

## WE GOT YOUR NEEDS COVERED!

FARM TARPS TRUCK TARPS  
HOOP BUILDING COVERS

Clip & Save • Clip & Save • Clip & Save • Clip & Save • Clip & Save

# Miner Hill, LLC

**Flea Market/Swap Meet** Live Country Music Friday & Saturday Evenings  
**Free Public Admission**

Lot Rentals Start at \$25  
Lot rental per month or per season. Save one month by paying for the whole season in April. Electric/camper hookups available

Antiques  
Guns  
Auto Parts  
Baked Goods

Crafts  
Unique Junkie & Much More!  
50/50 Drawing  
Fri & Sat

**2023 Dates**  
Sept 22 - 23  
Oct 27 - 28

Great Food  
Come try out the New Miner Hill Nugget Cafe featuring our Smash Burgers along with a full Menu of Breakfast and Lunch

Contact info  
**(660) 375-1212**  
Minerhill@yahoo.com  
www.minerhill.com  
1310 N Missouri Ave  
Marceline, MO 64658

www.facebook.com/minerhillllc

# Troyer

## TARP MFG.

**660-486-3301**  
20264 STATE HWY. VV • ETHEL, MO 63539

# NEMO Trader Classified COUPON

2 Classified Ads for just **\$6.00**

20 cents per word over 20 words  
Must be Mailed in or brought in along with payment.  
Picture Ads Not Included with Coupon!

**Choose Classification**

Agri-Business  Real Estate Rentals  Yard Sales  
 Announcements  Real Estate Sales  Auctions & Estate Sales  
 Employment  Recreation  
 Financial  Services  
 Merchandise  Transportation

**Ad No. 1 Each Box Represents a Word (20 words or less)**

**Ad No. 2 Each Box Represents a Word (20 words or less)**

Name \_\_\_\_\_  
Mailing Address \_\_\_\_\_  
Phone Number \* \_\_\_\_\_  
this is required\*

**PO Box 809 Kirksville, MO 63501 • 660-665-8500**

# GREEN CITY LIVESTOCK MARKETING, LLC

19037 HWY 129 S. GREEN CITY MO 63545  
(660) 874 - 4146 • www.greencitylivestock.com

**Next Sales**  
**Wednesday, September 20th**  
**Special Calf & Yearling Sale**  
\*\*\*\*\*  
**Wednesday, October 4th**  
**Annual Angus & Angus Factored Calf/Yearling Sale**

Really good showing for the Annual Angus and Angus Factored Calf and Yearling Special to kick off the fall run after a long, hot summer. Several loads of yearlings were featured throughout the day, most in excellent condition with plenty of good left in them. Demand was good for all weights and classes of cattle with several stick out sales along the way, including a partial load of 661 lb steers that sold just one chant short of that 3.00/cwt mark and a few loads of 710-720 lb blackheaded heifers bringing just over \$1850/head. Supply included: 99% Feeder Cattle (47% Steers, 53% Heifers, 0% Bulls); 1% Slaughter Cattle (78% Cows, 22% Bulls). Feeder cattle supply over 600 lbs was 82%.

Steers	Weight	Price	Buyer	Weight	Price
Harold Scott	475 Ang	324.00	Sprague Farms	729 BBWF	255.00
John Baughman	515 Ang	298.00	Wendell Sprague	756 Ang	262.50
Mike Burns	526 Ang	309.50	Bennett Farms	771 BBWF	253.50
Paul Boland	550 Mix	291.00	Bill Miller	834 Ang	255.50
Steve & Gretchen Simmons	557 Ang	285.00	Jackson & Gooch	841 BBWF	262.50
Landon Henderson	565 Ang	275.00	Kenny Sparks	868 BBWF	256.75
Jonathan & Justin Borges	567 BBWF	310.00	Sattman Farms	872 BBWF	261.00
Greg & Clay Williams	573 Ang	310.00	Gary Liebhart	908 BBWF	245.30
Gary Liebhart	576 Ang	299.50	Lee & Joleen Jaynes		
Leon Maggart	584 Ang	291.00	<b>Heifers</b>		
Thomas & Thomas	603 Ang	282.00	James Kearns	535 Ang	269.00
John Moffitt	605 Ang	278.00	Stan & Rye Page	590 Ang	280.25
Mike Burns	609 Ang	280.75	Jeff Ward	604 Ang	270.00
Justin Hazen	610 Ang	292.00	Eddie & Judy Smock	614 Ang	275.00
Dennis Phelps	613 Ang Bulls	235.50	Mike Burns	615 Ang	269.50
Jeff Ward	617 Ang	299.50	Gary Liebhart	616 Ang	272.25
Sattman Farms	631 Ang	286.50	Marcus Liebhart	616 Ang	274.50
John Webb	642 Ang	282.00	Bill Miller	628 Ang	255.00
Marcus Liebhart	644 Ang	305.00	Sattman Farms	636 Ang	261.00
James Kearns	648 Ang	282.00	Thomas & Thomas	639 Ang	260.00
Eddie & Judy Smock	653 Ang	286.00	Harold Scott	642 Ang	265.00
Harold Scott	654 Ang	294.00	Stan & Rye Page	645 Ang	267.00
Empire Angus	655 Ang	284.50	Glen Kirby	646 Mix	252.00
Junior Cordray	657 BBWF	273.25	Dawson Magnely	703 Ang	255.75
Gary Liebhart	662 BBWF	299.00	Jason Speichinger	714 Ang	257.50
Zane Klein	665 BBWF	268.00	Doug Childers	715 Mix	261.50
Tony Hedges	703 Ang	278.50	Sattman Farms	763 Ang	245.00
Glen Kirby	708 Mix	262.50	Larry Stephenson	834 Ang	239.00
Jonathan & Justin Borges	709 BBWF	280.00	Kent Farms	885 Ang	238.75
			Jones Brothers	926 Ang	237.25
			Glen & Kyle Eitel	958 Ang	233.75
			Tharp Cattle Co.	968 Ang	229.00

View or bid online through [www.dvauction.com](http://www.dvauction.com).

**WEBSITE:** www.greencitylivestock.com • BARN: 660-874-4146

**OWNERS**  
Darren Hodgen: 573-999-3252 • Cody McClamroch: 660-349-6535  
Caleb Biggs 660-654-4630 • Operations Manager: Steve Evans, 660-375-2545

**FIELD REPS**  
Chuck Daniels: 660-626-7621  
Steve Frazier: 660-626-7066 • Jeff Gray: 660-956-8251  
Justin Morgan: 660-292-2638

\*We are your top market for all classes of cattle \*  
We value and appreciate your business!



**Cattle**

Yearling Angus bulls, bred to Baldrige, semen tested. Lee Lemmon, Williamstown, 573-853-4550. **Mark Lemmon** 309-221-8094.

Four 4 year old cows and four 8 year old cows, Angus/Simmental, all first stage pregged. \$1600.00-\$1800.00 each. 660-953-0522.

**Equipment & Supplies**

Allis Chalmers D17-IV, gas, wide front, 16.9x28 rears, 3 point add on, new tune up, manifold, muffler, oils, etc, with Westendorf TA26 loader, joy stick, average looking, runs good, \$5200.00. 217-257-1385.

Draper Head For Sale - 2014 Mac Don FD75, 35 foot, head sight. \$59,000.00 Call 641-895-8014

Combine Gleaner R62 2957E 1865S 30.5x32 ag leader monitor. Case IH 2188; IH 1460; IH 1440; MF 850; 750. 217-658-4761.

Corn heads Gleaner 3000 630 with meter real electric stripper plates, Drago 830; Gleaner Hugger 630; Gleaner L M or R 630. 217-658-4761.

Corn heads IHC 883; 983; 963; 944; NH 974; 630; MF 1163; 1144; MF 1183 for John Deere. 217-658-4761.

Platforms gleaner 8000 30'; 25'; 20'; John Deere 930; 220; IHC 1020 25'; 20'; 17 1/2'; NH 973 25'; 20'. 217-658-4761.

Farmall M, Schwartz wide front, good matching 15.5x38 on nice rims, no fluid, OD transmission, extra hydraulics, stored inside, engine stuck. \$1400.00. 217-257-1385.

Woods #121, 10 foot pull type rotary cutter, 540 pto, cylinder, solid deck, shedded. Used this year. Updated to bat wing, \$2400.00. 217-257-1385.

Allis Chalmers 185 diesel, 75 HP, 1979, 18.4 x 30, rear weights, top link, with AC 519 hydraulic loader with bale spear only no grill, from an estate, non running from setting. \$3900.00 217-257-1385

Let us help you with all your advertising needs. Don't know what to say? Call us we can help! 660-665-8500.

**Hay/Feed/Seed**

Cereal rye and wheat mix. Ideal for cover crop. \$11.00 a bushel, delivery available. 573-406-7612.

Corn silage bales, approximately 2000 pounds. Plastic wrapped. Near Jacksonville, Mo. Call 573-470-0077.

Big round bales mixed hay, never wet. 660-216-7696.

Big round net wrapped bales of straw. In shed, \$50.00 each. Will load, Jacksonville, Mo. More information call 573-470-0077.

Wheat For Sale - Priced According To Volume Call 641-895-8014

**Horses & Mules**

3 year old standard bred gelding, green broke, stands about 15.2, \$900.00. 660-342-5314.

AQHA weanling filly, \$1600.00. AQHA 4 year old mare bred to blue roan for 2024 foal, \$2500.00. 660-689-3005.

**Livestock**

Gelbvieh Balancer bulls for sale. 18 months old, production tested, strong growth and calving ease. Lincoln Gelbvieh. 660-412-3475.

Yearling Angus bulls, bred to Baldrige, semen tested. Lee Lemmon, Williamstown, 573-853-4550. **Mark Lemmon** 309-221-8094.

Fish for stocking ponds: catfish, grass carp, crappie, redear, bass, an fat-head minnows. Heindselman Family Farms. 660-341-5692.

**AGRI-BUSINESS**

**Livestock**

Herd sheep dispersal due to owners health. 18 ewes, ram, some lambs, and ewes still lambing. Make offer. 660-689-3005.

**EMPLOYMENT**

**Agriculture**

Need experienced person for fall harvest, CDL beneficial. Call 660-768-5552.

**Help Wanted**

Request for Proposals

The Kirksville Housing Authority is seeking proposals for the removal of 38 Ash trees and 4 Bradford Pear trees located on the properties of Village 76 and Devlin Place in Kirksville, MO. Proposals should include stump removal. The Kirksville Housing Authority will be working with the Department of Conservation through a grant program. Successful Bidders must be licensed and insured. For more information contact Patti Preston, Executive Director at 100 Valley Forge Drive, Kirksville, MO 63501 or by calling (660)665-8539. Deadline to submit proposals is September 22, 2023

Equal Housing Opportunity

**Seasonal**

Need experienced person for fall harvest, CDL beneficial. Call 660-768-5552.

**Transportation/Drivers**

???CDL License??? Fast and economical. Meets all ELDT requirements. 2 days training. You need a learners permit and ability to drive a manual. \$100.00 off to mention this ad. Jefferson City, Strafford, Willow Springs, Mo. Please call 573-353-2853 www.capitaltruckdrivinginstitute.com.

**MERCHANDISE**

**Building Supplies**

Organizers with bolts, screws and etc. \$40.00 each. 25-06 ammo, \$40.00 a box. 319-470-8899.

**Furniture**

Heavy wooden kitchen table, leaves, chairs, \$50.00; barrel style kitchen chairs, \$7.00 each; coffee table with glass inserts, \$20.00; wooden desk, \$15.00; bath chair, used once, \$15.00; walker \$10.00. 217-257-1385.

All Free-Lazy Boy vinyl recliner, rips on armrest; upholstered sitting chair; also one rocker; floor lamp; table lamps; console TV wooden cabinet; end table. 217-257-1385. Kahoka area.

**AKC LAB PUPPIES**  
Ready now!  
**Lay's Labs**  
LaBelle, MO • 660-956-2482

**SUMMER SALE**  
UP TO 15% OFF  
**MILLER AG**  
**CAR PORTS & BUILDINGS**  
6' to 100' wide clear span • Up to 25' tall walls  
[WWW.MILLERAG.NET](http://WWW.MILLERAG.NET)  
ARBELA, MO • 660-341-0929 • JOE MILLER

**fb farmbank**  
Growing Together  
Green City 660-951-8430 • Milan 660-951-8432 • Kirksville 660-951-8431  
[www.farmbank.com](http://www.farmbank.com)

**Central Metals Recycling LLC**  
Buyers of Ferrous and Non-Ferrous Metals  
We Pay More \$\$\$, Call For Your Best Pricing Today!!  
11923 Hwy. 54 Mexico, MO 573-581-0336 | 1601 N. 30th Quincy, IL 217-214-7649 | 1175 Hwy. 96 Hamilton, IL 217-847-3191

**BARN RESTORATION**  
Specializing in Barn & Pole Barn Repair and Restoration  
**WAGLER BUILDERS**  
(641) 777-5000 • john@waglerbuilders.com @waglerbuilders

**FRONTLINE FENCING LLC**  
660-956-2430 • Greentop, MO  
\* Arrowquip Cattle Handling Equipment  
\* Ranger Squeeze Chutes  
\* Heavy Duty Tubs and Crowding Alleys  
\* Calving Pens  
\* Heavy Duty Gates – Custom and Standard Sizes  
\* Steel Pipe Fencing – Corrals, Working Areas  
660-956-2430 • Greentop, MO

Your Local **FARM SUPPLY SOURCE**  
NUTRITION • MEDICAL • FARM • PET • APPAREL  
SEE US FOR YOUR **SHEEP & GOAT** EQUIPMENT NEEDS  
Hometown Animal Health has provided quality products, expert knowledge, and friendly customer service to northeast Missouri and surrounding areas. We are a full-service nutrition, medical, and farm supply source carrying complete lines of animal feed and supplies, farming equipment, agricultural parts, lawn and garden tools, work apparel, and much more!  
**Hometown ANIMAL HEALTH**  
Feed • Medical • Farm & Pet Supplies • Footwear & More  
website: [hometownanimalhealth.com](http://hometownanimalhealth.com)  
**660-465-2967**  
18743 US Hwy, 136 Memphis, MO 63555  
"on Hwy 136 west of Memphis"  
Monday-Friday 8pm to 5pm  
Saturday 8am to 1pm

**ATTENTION LAND OWNERS!!**  
Buyer of standing timber  
Paying Cash Upfront!  
Owner/Operator of Sawmill  
• Buy/Cut Logs  
• Certified  
• Bonded  
• Insured  
**Tri State Timber L.L.C.**  
353 1/2 Grand Ave. • Memphis, Mo 63555  
660-341-4921 • 660-465-2975

**BUCKMAN MACHINERY, LLC**  
573-881-3557  
2023 Alfalfa, some with orchard grass, \$12/bale, pure, delivery available  
2023 Mixed Grass, 45-50 lbs., \$12/bale, delivery available  
Alfalfa – 2nd cutting, 3x3x8 bales, 21% treat, green, ..... \$165/bale, delivery available.  
Red Angus/Charolais Cross Bull, 24 months, guaranteed, \$3000  
Loaders & Duals available for many

**NEMO Trader**  
11,000 CIRCULATION THAT COVERS MISSOURI, IOWA, AND ILLINOIS. NEW issue each Friday. Available online at [nemotrader.net](http://nemotrader.net) or pick up at local business in the area. Call 660-665-8500 or email: [sales@nemotrader.net](mailto:sales@nemotrader.net)  
[www.nemotrader.net](http://www.nemotrader.net)



**Miscellaneous**

Fish for stocking ponds: catfish, grass carp, crappie, redear, bass, an fat-head minnows. Heindselman Family Farms. 660-341-5692.

Used tires-6 LT265/75 R16, \$15.00, \$30.00 each. 1-215/70 R15, \$30.00. 6-225/60 R16, \$20.00, \$50.00 each, 2 on steel rims. Walnut lumber rough cut 156 board foot, \$2.75/board foot or \$410.00. 2 man ladder deer stand, \$100.00. 4 pieces depression glass all \$60.00. Vintage school desk, cast iron and wood. 660-342-5757.

Border Collie puppies, Dam is good, working registered dog. Sire is Kathy Knox's Seth. No Sunday calls please. 314-330-3474

**Pets & Supplies**

Purebred Border Collie puppies, DOB 5/15/2023. LR Alexander bloodlines, \$40.00 or best offer. Matthew Beery, 660-684-6930.

AKC French Bulldog. Ricco \$4,500, UTD shots/wormings. 1 year old. Great stud and with children. Text 573-324-7718.

Border Collie puppies out of working parents. Farm raised, dewormed, first set of shots. Red/white and black/white. \$200.00. 660-626-3416.

Border Collie puppies, ready September 17. Serious working and trial prospects. No Sunday calls please. 314-330-3474

**Sports Equipment**

Gun cabinet, holds 8 guns, \$65.00. Lil House outside wood stove, used \$100.00. 319-470-8899.

**Sports Equipment**

Hunt in the dry Lazyman fiberglass deer blinds. Starting at \$1299.00. Four models to choose from. heindselmanfamilyfarms.com, 660-341-5692.

**Wanted**

Canning jars and supplies in Kirksville and LaPlata areas. 660-341-5271.

**REAL ESTATE SALES**

**Recreational For Sale**

Hunt in the dry Lazyman fiberglass deer blinds. Starting at \$1299.00. Four models to choose from. heindselmanfamilyfarms.com, 660-341-5692.

**Mobile Homes For Sale**

DISCOUNT NEW MOBILE HOME-Prices start at \$64,900 delivered and set up. 573-499-9993. columbiadiscountmobilehomes.com.

NEW INVENTORY-\$59,900 Delivered and set up. Hurry! Call Adam 573-657-2176. amegamobilehomes.com

BASEMENT READY TRUE MODS--in stock ready for delivery, 573-657-7040. chateauhomes.net

**NEMOTRADER.NET**

**Mobile Homes For Sale**

Tiny Homes Missouri franchise 573-881-7965.

**RECREATION**

**Motorcycles**

WANTED TO BUY: Harley Davidson's, any year, any condition, cash money. Days 660-263-1356 or 660-537-0068

**Wanted**

WANTED TO BUY: Harley Davidson's, any year, any condition, cash money. Days 660-263-1356 or 660-537-0068

**SERVICES**

**Chat/Dirt/Gravel**

DIRT WORK All types of excavation, reclaiming overgrown fields, including CRP and WRP. Building site preparation, creating new trails and crossings, Food plot development and maintenance. Leveling and grading, wetland construction and maintenance. Pond and lake cleaning and construction. Call for quotes. 660-342-2701

Call about our classified ad specials. 660-665-8500.

**Construction-Services**

SPRAY FOAM INSTALLATION! We install open and closed cell spray foam. Strengthen your building and block drafts! Over 1 Million bd. ft. applied. Contact Lester at 641-208-7071, Spray Tek LLC 16302 192nd Street Bloomfield IA 52537

**Home Services**

Scott Huskey's Home Service is now providing 2 skirting systems for manufactured home. The insulated skirting saves on utilities and prevents freeze ups. The uninsulated is very strong and protects the underside. Both systems look great! Since 1972 573-696-3468.

Scott Huskey's Insulated Skirting Systems-keeps your home cooler in the summer-warmer in the winter-saves on utilities and looks great! Since 1972, 573-696-3468.

**Lawn/Garden/Landscape**

New 3 pt. tillers, heavy duty, gear driven, 7' to 12' starting at \$4,150. 660-874-4455.

**TRANSPORTATION**

**Accessories-Transportation**

2 Firestone 16.5L-16.1 Checkertread tires on 8 bolt rims, \$150.00 or best offer. Loren Martin. 660-341-1854.

**Automobiles**

2000 white Ford F250, 2 wheel drive, 150,000 miles. 4 new tires, single cab. 660-341-5048.

**TRANSPORTATION**

**Automobiles**

2010 Mercedes Benz E350 Couple. Very good condition with below-average mileage (98,000). 660-265-6250

**Trucks, 4x4's, SUV's**

'79 Chevy 1 ton dually flat bed, 5th wheel hitch, 350 4 speed farm truck. In NE Missouri. 319-795-6804.

**CELEBRATIONS! PARTY RENTAL**  
KIRKSVILLE, MO

**FOR RENT**

- Tables & Chairs
- Tents • Bounce House
- Cotton Candy Machine
- & More!

**660-626-5162 or 660-665-9380**

**LARGE VEHICLE CONSIGNMENT AUCTION**

**SATURDAY, OCTOBER 14, 2023 AT 10 AM**  
WHEELER AUCTIONS LOT, 23101 HWY. 24, PARIS, MO 65275

**AD DEADLINE: Friday, Sept. 22, 2023**  
Call 660-327-5890 or email ads@wheelerauctions.com to have vehicle listed in the advertisement.

**RECEIVING VEHICLES ON WHEELER AUCTIONS LOT**  
Monday, October 2 - Thursday, October 12  
Monday - Friday, 8 am to 5 pm, Sat & Sun 9 am - 2 pm

**AUCTION TERMS**

- 8% Commission
- \$50 Non-Refundable Title Fee Due When Titled Vehicle or Trailer is Dropped Off at Wheeler Auctions
- All Vehicles will be sold AS IS. Consignors are encouraged to disclose all known issues with vehicle
- Internet Buyers Premium 7% with \$1,500 Cap
- All Titles must be applicable for vehicles to be sold

**Wheeler AUCTIONS & REAL ESTATE**

**KEIM LUMBER COMPANY LLC**  
COMPETITIVE PRICES • FREE ESTIMATES

- COMPLETE BUILDING PACKAGES
- WINDOWS AND DOORS
- INSULATION • DRYWALL
- DELIVERY

**13625 St. Hwy 3 LaPlata, MO**

**The Ultimate Wood Heat.**

**CLASSIC EDGE**  
TITANIUM HDX  
Outdoor Wood Furnace

- **More Comfort** - Thermostatically controlled wood heat.
- **Peace of Mind** - Keep the fire outside and eliminate the dangers associated with indoor wood heating.
- **Save Money** - Wood is a renewable, inexpensive and often free energy source.

**Camping Heating & Air**  
Division of Kraus & Sons Inc.  
Canton, MO 63435  
**573-288-8966**  
CentralBoiler.com

**WE HAVE YOUR DREAM JOB ON A SILVER PLATTER.**

**MISSOURI FARM PULLERS**

**Presented by:**

- Hallsville Community Development Association
- Hallsville Optimist
- Missouri Farm Pullers

**Hallsville TRACTOR PULL**

**Friday, September 22, 2023**  
**Hallsville Fairgrounds 500 E. Hwy. 00**

**Gate: \$5** 12 & Under Are FREE *Refreshments & Sandwiches*

**Pulling Starts at 6 PM** **By HCDA Members**

May pull a few antiques at 5-6 pm if interested

A special Thank You to our wonderful sponsors!  
Buckman Farms, Apex Financial, Hallsville Optimist, Chapel View Stables, Lipscomb Farms, Jim Butler Chevrolet, Exchange Bank, Central Bank of Missouri, Bank of Missouri, Roger's Rental, Dink's Home Improvements, Diane Whitesides, Bill McCollum, Randy Griffith, C&R Garage Doors, Lee Tires, Fred Mottaz, Buckman Aviation, Stan Robinson Ag-Repair, Shirtworx Ink, Drain Doctor, Studio 104, Paul Scheetz, Brady Weimer, Mickey's, Mi Pueblo Mexican Grill, Roto Rooter of Columbia, Don Nikodim, Gayla Adams Irongate Real Estate

For More Information contact Greg Buckman, Chair 573-881-3557 [gregbuckman@msn.com](mailto:gregbuckman@msn.com)  
Track Superintendents are Bill and Scott Lipscomb

**NEMO Trader**

**NOW OFFERS INSERTS!**

Have an event or special coming up? This is a great way to get the word out. Insert your flyer or brochure. Our circulation is 11,000 with a 21 county coverage area in Missouri, Iowa and Illinois

For more info call **660-665-8500** or email: **sales@nemotrader.net**



# WE HAVE YOUR DREAM CAR!



Keeping You on the Road

car-mart.com



## We Offer:

- Peace of Mind Package
- Service Contract Plus
- Accident Protection Plan
- 100% Satisfaction
- Pay Your Way
- Low Down Payments
- Quality Used Vehicles
- Flexible Financing
- Hand Selected Vehicles
- Convenient Payment Options
- Start Your Approval Online
- Over 150 Locations
- 42 Years in Business
- We Buy Cars

660-956-4849 • 2015 North Baltimore • Kirksville

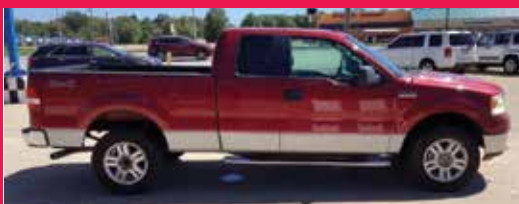

2008 FORD F150  
4WD, 8 Cyl., Maroon



2012 KIA SOUL,  
FWD, 4 CYL., SILVER



2015 JEEP PATRIOT  
FWD, 4 Cyl., Black



2018 DODGE JOURNEY  
FWD, 6 Cyl., Black



2010 JEEP GRAND CHEROKEE  
4WD, 6 Cyl., White



2017 HYUNDAI ELANTRA  
Manual, FWD, 4 Cyl., Gray



2014 FORD ESCAPE  
FWD, 4 Cyl., Silver



16 DODGE JOURNEY  
FWD, 6 Cyl., Black



2015 KIA FORTE  
RWD, 6 CYL., WHITE



2014 CHEVROLET CRUZE  
FWD, 4 Cyl., White



2018 KIA SOUL  
FWD, 4 Cyl., Gray



2015 CHEVROLET SPARK  
FWD, 4 Cyl., Black



2016 KIA FORTE  
FWD, 4 Cyl., Black



2013 HONDA CIVIC  
FWD, 4 Cyl., Maroon



2019 HYUNDAI KONA  
AWD, 4 Cyl., Gray



2016 CHRYSLER TOWN & COUNTY  
FWD, 6 Cyl., Silver



2017 CADILLAC XT5  
AWD, 6 Cyl., Black



2014 SUBARU FORESTER  
AWD, 4 Cyl., White



Keeping You on the Road



KYLE JENNINGS  
GENERAL MANAGER

The meeting Place for Buyers and Sellers!!

# NEMO

Trader



660-665-8500 or email: sales@nemotrader.net

SHOP LOCAL - BUY LOCAL - ENJOY LOCAL



**TRANSPORTATION**

**Wanted**

Bed for '03 to '06 Chevy pickup, short bed, any color. 660-299-0781.

**There's a better way to get noticed.**

Keep life simple. Take out an ad.



# VICTORY

## Metals & Recycling

KIRKSVILLE, MO

660-665-8000

For current scrap prices call or visit our Facebook Page [victorymetalrecycling.com](http://victorymetalrecycling.com)



**★ METAL RECYCLING**

RECYCLE YOUR SCRAP METAL WITH US! WE PAY CASH FOR: COPPER, ALUMINUM, STEEL, STAINLESS STEEL, APPLIANCES, E-SCRAP, BRASS, LEAD, RADIATORS, ALTERNATORS, BATTERIES, STARTERS, ELECTRIC MOTORS, APPLIANCES, & VEHICLES (TITLE & ID REQUIRED).

**★ ROLL-OFF CONTAINER**

10-20-30-40 CUBIC YARD DUMPSTERS

**3602 INDUSTRIAL RD. • KIRKSVILLE, MO 63501**  
**DJANESVMR@GMAIL.COM**  
**WWW.VICTORYMETALRECYCLING.COM**

# SAYRE AUCTION, LLC

Saturday September 23rd, 2023 at 10am

209 Hayward St, Meadville, MO

2 blocks East of the medical clinic, watch for sale signs.

**Real Estate:** 1800's Victorian style two story home, set on large corner lot. 4-bedroom, 2-baths one full bath upstairs, one full bath downstairs, 1 bedroom downstairs, kitchen with built in cabinets, dining and living room. 2-fireplaces with old Victorian style mantels w/bevel edge mirrors. Beautiful oak staircase and trim throughout the house. Central HVAC system, gas hot water heater (new in 2018). 2 car detached garage-shop, out building, storm shelter. 12'x15' golden fox metal quaintest to be sold separately. House is sold as is where is with n o guarantees. 10% down day of sale with signed contract, balance at closing at Professional Land and Title. **HOUSE SELLS FIRST THING AT 10!!** To view House contact Shawn.



**FURNITURE-APPLIANCES -HOUSE HOLD-TOOLS:** Oak dining table w/chairs; round kitchen table w/chairs; matching sofa and chair; 2-matching old book shelves; corner hutch; lighted hutch; 3-old oak rocking chairs; singer treadle sewing machine; Kenmore sewing machine; cedar chest; 2-old trunks; Seth Thomas mantel clock; 3 draw oak dresser w/glass pulls; 2- Brunswick Victrola's; library table; Western cottage pump organ; old green metal refrigerator; organ stool with brass feet; antique dresser w/bevel edge mirror; painted cabinet; old metal step stool; 3 section old school desks; wooden porch swing; metal swing; 2-round top end tables; new kitchen rugs; 2-roll up beds; Kenmore elec. Washer and dryer; Bavarian set of dishes; pots-pans; crock pots; old school bell; Mr. coffee pot; Amara microwave and stand; cast iron skillet; wicker baskets; 1858 green mason jar; kids games; old toys; cast toys; JD toy tractor; 50 states plate collection; old paintings; old dolls; old books; quilting pieces; costume jewelry; sentry safe; lamps; kerosene lamps; old spice rack and glass spice jars; Christmas decorations; #10 crock; #3 crock; garden planter; fertilizer cart; western flyer rocket wagon; wheel barrow; lawn tools; 2 man cross cut saw; 2- two gallon air compressors; house jacks; bottle jack; coolers; roll used barb wire; metal shelving; pipe wrench; hand tools; scoop shovels; old wire stretchers; yard rakes; old lumber; Wayne 1/2hp. porta pump; hedge trimmers; old 2 bladed fan; router table; belt and disc sander; hand saws; push lawn mower; metal trash can; bird houses; metal storage cabinet; concrete bird bath



**Note:** This is a must see home folks, with a little TLC this home has a lot of potential. Make a nice Airbnb or first-time home. More items sale day. Statements sale day supersede printed material. Not responsible for misplaced or stolen items sale day. Catering wagon day of sale.

## SAYRE AUCTION, LLC

"If It's For Sale We Can Sell It" • Family Owned & Operated Since 1978!



Live and Online Auction Services  
 Cash, Check, and Credit Cards Accepted  
[www.sayreauction.com](http://www.sayreauction.com)



Owner - Auctioneer      Auctioneer      Auctioneer      Auctioneer  
 Shawn Sayre 660-734-8782      Jordan Sayre      Mark Cleveland      Danny Jeffries

# Judd Motors

Call 660-457-3700  
 Hwy 63 North, Lancaster, MO

- 1999 Ford F150 XLT**.....\$6,500  
 Super cab, 4x4, 4.6L, bed cover, nerf bars ,tan, ONLY 156K
- 2011 Grand Jeep Cherokee** .....\$11,500  
 3.8L 4WD, V6, Sunroof, Heated Leather, 113K, Charcoal
- 2013 Case 580N Loader Backhoe turbo** .....\$59,900  
 4WD, Cab, AC, Extendahoe, foot swing, air ride seat, ride control, 18" bucket, flip pads, 1 owner, VERY NICE, only 1100 hours.
- 2016 Ford Explorer XLT** .....ONLY \$18,500  
 4wd, V6, 3 row, silver,only 88k miles, very nice
- 1998 Chevy 1500** .....only \$5500  
 ext cab, 4x4, 183k, green
- 2007 Chevy 1500** .....only \$8500  
 ext cab, newer body style, 4x4, 176k, black
- 2007-14 Chevy pickup** ..... only \$1500  
 box, red, only



**Cumberland Building Dealer**

[www.juddmotors.com](http://www.juddmotors.com) | In Business Over 75 Years  
 Curly and Kevin Judd

## Public Auction

**2705 Main St Unionville Mo 63565 • September 23rd at 10 am**

Antiques: 3 and 5 gallon Western crocks, 4 gallon bee sting salt glaze crock, salt crocks, blue white salt crock, crock bowls, Unionville calf sale cane, 8' showcase, old glasses, silver plate items, costume jewelry, table cloths, spoons and holders, silverware, ceramic christmas tree, Pyrex, oil lamps, small kids cast stove, oak larkin, barn lantern, ladies hats and handbags, wicker dress form, books, tv lamp, cowboy boots, framed prints, cookie cutters, kitchen items, several rolling pins, bb cards, Cl pans, galvanized buckets, jars marbles, washboards, Pepsi crates, wood planes, bicycle type sharpener, wood washing machine, Budweiser and other steins, Peavey amp, canes, depression glass, nick nacks, safe, hay trolley. Household and Shop: whole trailer full of boxes of misc, washer and dryer, canner, canning supplies, sofa, swivel chair, dresser, kitchen table, dehumidifier, baskets, bedding, boxes of household and kitchen items, lots of Christmas items, picture frames, lamps, end tables, fan, new men's jeans, books, crafting and sewing stuff, sewing machine, craft books, 2 Jonsereds chainsaws, 2 Homelite chainsaws, Poulan chainsaw, stools, dolly, air hose, several flats of tools, tree stand, deer lamps, diamond plate tool box, shop lights, new camper toilet, propane fryers, Dewalt scroll saw, 2 drill presses, wagon, power washer. More items not advertised as well. Preview from 2 to 5 pm on August 22nd. Sit down type sale in a climate controlled building.

Food and restrooms available. Check out pictures on the website at [www.altiserauctionandappraisal.com](http://www.altiserauctionandappraisal.com).

SEE OUR FACEBOOK PAGE FOR PHOTOS



# High Consignment Auction

**Friday, September 22, 2023 @ 9:00 A.M.**

Auction held at 15970 Kelso Avenue, 1 mile West of Downing, MO. on Hwy 136



- Tractors & Machinery** Lester Clark consignment:  
 CIH 7120 tractor FWA w/ loader, bale spear & duals, 4295 hrs (?)  
 CIH 496 23' disc w/ harrow - MF 820 18' disc w/ harrow  
 JD 960 33' field cultivator w/ harrow - JD 960 field cultivator 23'  
 Glenco pull type soil saver - grain vac - other misc. items  
 Other consignments: Brent 472 grain cart  
 NH LS185B skid steer 1608 hr. new tires new starter new seat  
 2019 Mahindra 1538 hydro. tractor 4x4 w/ loader 328 hr.  
 Mahindra 5' brush cutter 3 pt. (like new) - JD wooden barge box  
 Red River 5' 3 pt. tiller (gear drive) - King Kutter 6' 3 pt. blade  
 Behlen 3 pt. posthole digger w/ 10" auger (like new)  
 JD 2210 compact tractor w/ loader & mower deck  
 24' pasture harrow - Frontier 8 wheel rake - AC pull type chisel  
 Huskee model 165 gravity flow w/ seed auger  
 Westfield MK 100-71 grain auger w/ swing away hopper  
 Case 430 tractor gas wide front - 3 pt. all hydraulic 9' blade  
 Western snow plow (no controls) - 3 pt post hole digger  
 Dayton 40 KW PTO generator
- UTVs - ATVs - Golf Cart & Tiller**  
 2013 JD 850 Gator w/ winch (2815 miles)  
 2021 Honda Talon Fox live valve (900 miles)  
 2021 Honda Pioneer M5 limited edition (3055 miles)  
 2015 Honda Rancher TRX 420 4x4 (2895 miles)  
 Kawasaki Brute Force ATV 4x4 (4529 miles)  
 Yamaha Grizzly 350 4x4 ATV (good condition)  
 2001 Yamaha golf cart gas (good condition)  
 Cub Cadet rear tine tiller (very little use)
- Vehicles & Trailers**  
 2017 Chevy 3500 Express van 15 passenger high miles  
 2012 Chevy 3500 Express van 15 passenger high miles  
 2010 Chevy 3500 Express van 15 passenger high miles  
 2000 Chevy 2500 Express van 15 passenger high miles  
 2003 F350 dually 7.3L clean title 331K miles 4x4 flatbed  
 1999 Dodge Ram 2500 V10 4x4 Ext. cab long bed  
 97xxx miles recent engine & trans. overhaul new tires  
 2004 GMC Denali 284000 miles, runs good  
 2004 Ford Explorer runs good, but has transmission issues  
 1993 Hart Alum. 16' bumper hitch horse trailer  
 Hale 16' bumper hitch stock trailer - 5x10 utility trailer  
 (3) 6x12 flatbed trailers w/ ramps  
 Homemade welding trailer - homemade utility box trailer  
 Bumper hitch 6 bale hay trailer



- Shop Tools - Etc.**  
 GBC electric 4000 PSI power washer w/ burner  
 Acetylene torch set on cart - shop press  
 Lincoln AC 225 stic welder - porta power  
 Engine stand - Cherry picker - chain binders  
 55 gal. barrel of Shaeffers 15w 40 oil w/ pump  
 Hustler HIG2200 generator - DeWalt planer  
 ATV sprayer - electric 1" hammer drill  
 Magnaforce 25 gal. air compressor - hand tools  
 CVA belt sander - bar clamps - Grizzly scroll saw  
 Several loads of tools & misc. items
- Livestock Equipment & Misc.**  
 HMC 3 ton creep feeder on skids  
 2 ton portable creep feeder - 3 metal feed bunks  
 (6) AP 15 ton bulk bins - (4) AP 8 ton bulk bins  
 (2) 4 ton bulk bins w/ slides - (2) bale rings  
 1000 gallon poly tank (nice)

**Auctioneers Note:** These are the early consignments, so be sure to check for updated listings and photos on our website as we are accepting consignments until Wednesday, September 20. Loader & personnel available on auction day. Make plans to attend!! Thanks, Randy

**High Auction Service LLC Downing MO - Randy High 660.216.0515**  
[www.highauctionservice.com](http://www.highauctionservice.com) e-mail: [highauctionservice@gmail.com](mailto:highauctionservice@gmail.com)  
 Cash or check with proper ID. Not responsible for accidents or theft. Announcements day of the sale take precedence over any advertising.



FIND THE

# PERFECT PET

FOR THE

# PERFECT PRICE

Find your next fluffy, feathered or furry friend in your local newspaper classifieds!



# NEMO Trader BRAIN GAMES

## CROSSWORD PUZZLE

SEPTEMBER WEEK 3

### CLUES ACROSS

- Type of crayon
- Fashion accessory
- Most cerebral
- Incline from vertical
- Dependent on
- Broken in
- Strongly desires
- Mounted soldier
- Ad \_\_; when necessary
- Cattle
- Ottoman military commanders
- \_\_ student, learns healing
- Composed in poetic meter
- Promotional material
- Where people live
- Sodium
- Embarrassing
- Medical man
- Mother of Hermes
- One who saves the day
- Tooth caregiver
- Not clothed
- Slope covered with loose stones
- Used to cook
- Praises enthusiastically
- One who saves the day
- Beekeeper
- Pipgen
- Potato chip brand

## PUZZLE SODOKU

SEPTEMBER WEEK 3

**Here's How It Works:**  
Sudoku puzzles are formatted as a 9x9 grid, broken down into nine 3x3 boxes. To solve a sudoku, the numbers 1 through 9 must fill each row, column and box. Each number can appear only once in each row, column and box. You can figure out the order in which the numbers will appear by using the numeric clues already provided in the boxes. The more numbers you name, the easier it gets to solve the puzzle!

8						7		
1			2					
		4						
						4	2	
5			9				7	
		6	1			8		
		1			5			
7	6	5	4		1			
	2			9	3		1	6

Level: Intermediate

### Fun By The Numbers

Like puzzles? Then you'll love sudoku. This mind-bending puzzle will have you hooked from the moment you square off, so sharpen your pencil and put your sudoku savvy to the test!

### CLUES DOWN

- Living quarters
- Horizontal passage
- Attacks
- Vietnamese offensive
- Midway between east and southeast
- Confined (abbr.)
- Book of Esther antagonist
- Port in Yemen
- CNN's founder
- Type of bulb
- Prepare
- Promoted
- Dinner jackets
- Partner to cheese
- Nebraska city
- Human gene
- Pays no attention to
- Lowland South American plain
- Blood group
- Mauna \_\_, Hawaiian volcano
- Atomic #37
- Unit of electrical resistance
- Jeweled crowns
- Nastiest
- Traditional cars need it
- Bowler hat
- Robust
- Not straight
- Stony waste matter
- Have an interest in
- Jacob \_\_, journalist
- Maintains possession of
- Swiss river
- Average cost of market goods
- Spanish soldier: El \_\_

## CRYPTO FUN

Determine the code to reveal the answer!

- Solve the code to discover words related to mold awareness. Each number corresponds to a letter. (Hint: 25 = E)
- 4 18 7 16  
Clue: Structure fungi can form
  - 4 6 7 16 25 1  
Clue: White type of mold
  - 4 18 6 17 5 20 21 25  
Clue: Dampness
  - 10 21 25 13 5 8 25  
Clue: Inhale/exhale

## WORD SEARCH

SEPTEMBER WEEK 3

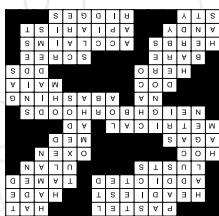

9	1	9	3	6	7	8	2	7
6	8	2	1	8	4	9	9	2
8	7	4	9	2	9	1	6	8
9	8	6	7	3	1	9	4	2
7	9	1	2	4	6	8	8	5
2	7	8	9	9	8	7	1	6
8	2	8	6	1	5	7	1	9
7	9	9	8	7	7	2	6	1
1	6	7	4	7	6	8	3	5

ANSWER:

## MOLD & MILDEW WORD SEARCH

H L I G N U F G K N L V X L S U N L F Y  
 P E W L A L T E R F N A R I A G I C M S U Y  
 R A C V H E D I C O I B B O I Y B N U Y B  
 S F O T C W O M N A S L R T O L V E U L Y  
 E H L B W K R N O E L C K T O T U L I T  
 N B P S T G T F R A I T M C A S P G G I  
 S Y W M E L N O V M N Y M I A N L N R D  
 I X B G R V P M I A C T D U S S G B L P M  
 T O F F H S W T N O N E K X S L E D L I M  
 I R A P D I N I T E M E X P O H V M S U  
 V I H T S A M O M E M P R H M X R T A H  
 I I Y U T A X E R O C R T T M M G O R U  
 T M X S T I S X O Y B A W T W P B Y O D  
 Y X H N N A C R Y V P B E D K U B L B M  
 P W O M B V H W S L X S I W E D L I M I  
 Y C O V M T C D R E I F I D I M U H E K  
 F L W S A O C L X S X P M P O W U R K D  
 D M P B P H G N A D A M P S D X M Y G F

### WORDS

- ACRONIUM
- ALLERGEN
- ALTERNARIA
- ANTIMICROBIAL
- ASPERGILLUS
- ATTIC
- BASEMENT
- BATHROOM
- BIOCIDE
- BLACK
- CLEAN
- CONTAMINANT
- DAMP
- DEHUMIDIFIER
- FUNGI
- HUMIDITY
- HYPERSENSITIVITY
- MILDEW
- MOLD
- MUSHROOM
- MYCOTOXIN
- PATHOGEN
- REMIEDIATE
- SPORES

Find the words hidden vertically, horizontally, diagonally, and backwards.

# NEMO Trader

The Meeting Place For Buyers And Sellers!

HAVE AN EVENT OR SPECIAL THAT YOU WANT TO PROMOTE. INSERTS WOULD BE GREAT!

CALL OR EMAIL FOR YOUR CUSTOM QUOTE!

Call Cindy!  
**660-988-6830**

chigh@nemotrader.net • 705 E. Laharpe Ste., Ste F • Kirksville, Mo 63501

We are a free publication serving a 20 county coverage area in Missouri, Iowa, and Illinois.

We distribute 11,000 copies each week to convenience stores, restaurants, and other businesses for readers to pick up.

NEW ISSUE EACH FRIDAY, ALSO AVAILABLE ONLINE AT NEMOTRADER.NET.

## Insert Rates (11,000 pcs):

- 8.5" x 11" single sheet \$407
- 4-12 page tabloid \$429

NEW EDITION EVERY FRIDAY! VOL. 30 • NO. 31 • AUGUST 25, 2023

# NEMO Trader

**FREE THE NEMO TRADER**  
 PO BOX 809 • KIRKSVILLE, MO 63501 • PHONE 660-665-8500  
 Web Site: nemotrader.net • Email: sales@nemotrader.net

A WEEKLY ADVERTISER SERVING ALL OF NORTHEAST MISSOURI AND THE SURROUNDING AREA

**Hillside Metals & Building Supplies**

- Full line of lumber in stock
- Complete Building packages Available
- Metal Custom Cut to Length
- 26 to 29 Gauge • 20 Colors in Stock
- Textured Metal in Sock
- Custom Trim up to 20 Ft. Length

CALL JAMES AT 660-299-0254  
 Office hours: Monday thru Friday 7am to 5pm • 21564 State Hwy J Brashear, Mo 63533

**SPARKS AUCTION**  
 September 23rd at 4pm (ON-SITE)  
 401 E. Arbell St., Lewistown, MO  
 3 Bedroom \* 4.5 acres more or less  
 Out buildings \*Extra 2 car garage  
 \*Fenced-was set up for miniature horse facility  
 To View Contact: Jesse 573-406-8787  
 To View Pictures Go To: sparksauctions.com

**TIME SPREADING SERVICE**  
 Equipped with variable rate  
**PEAVLER TRUCKING LLC**  
 Alan Peavler, 660-216-0618 - Jared Peavler, 660-342-7685

**ELIZABETH GREGORY**  
 REALTOR  
 www.MISSOURIHOMELANDFARM.COM  
 Innovative Real Estate for YOU!  
 660.621.2136

**PUTNAM County State BANK**  
 13 Month Certificate of Deposit Special  
**5.25%\***  
**5.38 APY\*\***  
 Minimum opening deposit \$10,000  
 Substantial Penalty for early withdrawals  
 Fees could reduce earnings on interest bearing accounts.  
 Rate accurate as of 07-18-2023  
 \*Interest Rate  
 \*\* Annual Percentage Yield  
 420 North Pearl St. Milan, MO 63556 660-265-4034  
 1522 Main St. Unionville, MO 63565 660-947-2477

**KEIM LUMBER COMPANY LLC**  
 COMPETITIVE PRICES • FREE ESTIMATES  
 • COMPLETE BUILDING PACKAGES  
 • WINDOWS AND DOORS  
 • INSULATION • DRYWALL  
 • DELIVERY  
 13625 St. Hwy 3 LaPlata, MO

**Family Treasure Nook**  
 Antiques  
 Hand Quilted Quilts  
 Closed Thursday and Sunday  
 13731 Hwy 3 La Plata, MO



**Family Treasure Nook**

Antiques  
Hand Quilted Quilts

Closed Thursday  
and Sunday

13731 Hwy 3  
La Plata, MO

**Mums  
for  
Sale**



**Lick Creek FENCING**

Owen Miller  
641-242-0346

Continuous Fence • Barb Wire  
Woven Wire • Skid Work



**ANNUAL FALL FARM MACHINERY / EQUIPMENT AUCTION**

SATURDAY, OCTOBER 7, 2023 • 9 AM

ITS TIME TO LIST YOUR EQUIPMENT  
**EQUIPMENT COMING IN!**

FARM EQUIPMENT, POSTS, FENCING, ATV'S, TOOLS, LAWN/  
GARDEN, CONSTRUCTION, FARM RELATED ITEMS

**DEMRY AUCTION, LLC**  
1916 S 18th St, (Hwy 5 SOUTH) CENTERVILLE, IOWA | 641-856-6408

Tom Demry: 641-895-2508 • Kristy Demry: 641-895-2509  
Janet Demry: 641-895-4310 and 641-856-6924  
Junior Lawson: 641-895-0037 Randy Mulay: 641-436-1521  
Dalton Ott: 563-880-5626 • Website: www.DemryAuction.com

**VIRTUAL ONLINE**

**ADAIR COUNTY, MISSOURI LAND AUCTION**

THURSDAY, OCTOBER 12, 2023 AT 1:00 PM<sup>CT</sup>

234 ACRES± (SUBJECT TO SURVEY) • 3 TRACTS

**OPEN HOUSE: TUE., OCT. 3 • 4:00 PM - 6:00 PM**

The Joyce Hammons Estate farm is located just north of Novinger on Hwy 149. The farm is further described as being located in Section 20, T63N-R16W, Nineveh Township, Adair County, Missouri.

The tracts represent tillable cropland, pastureland, timber/recreational land, potential building sites, and a home.

**JOYCE HAMMONS ESTATE**  
GLENNA DANIELS YOUNG, PERSONAL REPRESENTATIVE

Representing Attorney: Wallace Trosen  
Wallace W. Trosen, Attorney At Law LLC  
1 Crown Dr # 102, Kirksville, MO 63501 | (660) 665-4070

Title Work: Pickell Abstract Company  
115 S Franklin St, Kirksville, MO 63501 | (660) 665-8324

Auction Manager: Louie Zinn (319) 795-2314

**BigIron** **SULLIVAN AUCTIONEERS**  
a BigIron company  
(844) 847-2161 | www.SullivanAuctioneers.com

**EQUIP AUCTIONS**

ALL ITEMS SELL NO RESERVE!  
**SEPTEMBER 26 & 27**

**SEP 26** NA9108 John Deere 444J high lift wheel loader

**SEP 27** DO3080 '18 Ford Expedition SUV

**SEP 26** OC9365 '97 CAT 140H VHP motor grader

**SEP 26** NF9095 '17 Dodge Ram 3500 Crew Cab pickup truck

**SEP 27** NP9949 '78 Piper Lance II PA32RT-300 airplane

**purple wave AUCTION**

All items are sold "AS IS." 10% buyers premium applies. 866.608.9283

**BID NOW! purplewave.com**

**SHELBY COUNTY REAL ESTATE**

**AUCTION**

FRIDAY, SEPTEMBER 29<sup>TH</sup> AT 6PM  
HELD AT THE AMERICAN LEGION HALL - SHELBYNA, MO

Peoples Land Co, LLC is honored to offer the Marilyn Swisher property for sale at public auction.

The farm consists of 39 acres m/l with 29.5 m/l FSA open acres, making it 76% tillable with blacktop frontage along State Highway J. Along with the great layout comes two older farm sheds that could be utilized as well as a future building site where the current house sits.

The productive soils and location make this farm one that the potential is endless whether it is a building site, investment, or recreational opportunity.

NO ONE IS PERMITTED OR AUTHORIZED TO GO INSIDE OR AROUND THE HOME WITHOUT AN AUCTION COMPANY REPRESENTATIVE. SELLER AND AUCTION COMPANY WILL NOT BE HELD LIABLE FOR ANY UNAUTHORIZED SHOWINGS OF THE HOUSE OR BUILDINGS.

**39 ± ACRES in 1 Tract**

- Productive Tillable Acres
- Great Build Site
- Hunting Opportunities

**\*\*\*PLEASE NOTE - SHOWINGS OF THE HOME WILL BE BY APPOINTMENT ONLY.**

**PEOPLES LAND COMPANY LLC**

**AUCTION MANAGERS:**  
Anthony Peoples 660.651.6501  
Scott Gander 660.676.1479

[www.peopleslandco.com](http://www.peopleslandco.com)

**Have a smart phone or tablet?**

You can view current and past Nemo Trader issues online at [www.nemotrader.net](http://www.nemotrader.net)

**NEMO Trader**



**NEMR** is pleased to offer LIFELINE service – providing discounted telephone or Internet service for eligible consumers

The Lifeline Universal Service Program is a government supported program available to qualified, low-income consumers and offers a discount for eligible services. Eligible services include telephone and internet service (federal minimum service standards must apply). Qualified applicants will be eligible for a monthly discount of at least \$9.25. Toll blocking is available at no charge to all LIFELINE customers.

To be eligible for LIFELINE, an applicant must participate in one of the following:

- MO HealthNet (Medicaid)
- Supplemental Nutrition Assistance Program (SNAP) (Food Stamps)
- Supplemental Security Income (SSI)
- Veterans Pension and Survivors Benefit Programs
- Federal Public Housing Assistance (FPHA)
- Income at or below 135% of the Federal Poverty Level

Additionally, up to \$14.75 in monthly support is available to qualified LIFELINE customers through the Missouri Universal Service Fund (MoUSF). Disabled customers or customers with a disabled dependent may qualify for \$24.00 in monthly support through the MoUSF.

Lifeline is available only to eligible consumers that qualify through their participation in the above-listed government programs or through their income. It is a non-transferrable service and limited to one benefit per household.

Go to [www.checklifeline.org](http://www.checklifeline.org) to check your eligibility in the Lifeline program.

If you live in a NEMR service area, please call our business office or visit [www.nemr.net](http://www.nemr.net) for more information.

**NEMR** 718 S West Street, Green City, MO 660-874-4111 | [www.nemr.net](http://www.nemr.net)

**NEMR** NEMR se complace en ofrecer el servicio LIFELINE, que proporciona un servicio telefónico o de Internet con descuento para los consumidores elegibles

El Programa de Servicio Universal Lifeline es un programa respaldado por el gobierno disponible para consumidores calificados y de bajos ingresos y ofrece un descuento por servicios elegibles. Los servicios elegibles incluyen el servicio telefónico y de Internet (deben aplicarse los estándares federales de servicio mínimo). Los solicitantes serán elegibles para un descuento mensual de al menos \$9.25. El bloqueo de peajes está disponible sin cargo para todos los clientes de LIFELINE.

Para ser elegible para LIFELINE, un solicitante debe participar en uno de los siguientes:

- MO HealthNet (Medicaid)
- Programa de Asistencia Nutricional Suplementaria (SNAP) (Cupones de alimentos)
- Seguridad de Ingreso Suplementario (SSI)
- Programas de Pensiones y Beneficios para Sobrevivientes de Veteranos
- Asistencia Federal de Vivienda Pública (FPHA)
- Ingresos iguales o inferiores al 135% del Nivel Federal de Pobreza

Adicionalmente, hasta \$14.75 en soporte mensual está disponible para clientes calificados de LIFELINE a través del Fondo de Servicio Universal de Missouri (MoUSF). Los clientes discapacitados o los clientes con un dependiente discapacitado por discapacidad calificar por \$24.00 en soporte mensual a través del MoUSF.

Lifeline está disponible solo para consumidores elegibles que califican a través de su participación en los programas gubernamentales mencionados anteriormente o a través de sus ingresos. Es un servicio intransferible y limitado a una prestación por hogar.

Vaya a [www.checklifeline.org](http://www.checklifeline.org) para verificar su elegibilidad en el programa Lifeline. Si vive en un área de servicio de NEMR, llame a nuestra oficina comercial o visite [www.nemr.net](http://www.nemr.net) para obtener más información.

**NEMR** 718 S West Street, Green City, MO 660-874-4111 | [www.nemr.net](http://www.nemr.net)

**RANDOLPH COUNTY REAL ESTATE**

**AUCTION**

THURS, SEPTEMBER 28<sup>TH</sup> AT 5:30PM  
HELD AT THE MACC ACTIVITY CENTER - MOBERLY, MO

Peoples Land Co, LLC is honored to offer this *one of kind* Randolph County property for sale at public auction. The land represents an opportunity to purchase property that has many possibilities. The productive soils and phenomenal layout make it a great agricultural and hunting opportunity. The location makes this farm one that the potential is endless whether it is a building site or future development. When you combine all the characteristics of this property together, it checks all of the boxes for any buyer looking for the perfect property whether it be agricultural, recreational, or future development. The farm will be sold using the buyer's choice method and will be in two tracts consisting of the following:

**TRACT 1:** Consists of 27.8 surveyed acres with approximately 27 tillable acres m/l making it nearly 100% tillable.

**TRACT 2:** Consists of 105.8 surveyed acres with approximately 95 tillable acres m/l making it nearly 90% tillable.

**PEOPLES LAND COMPANY LLC**

Contact: Scott Gander  
660.676.1479  
[www.peopleslandco.com](http://www.peopleslandco.com)

**PUBLIC AUCTION**

I will sell the following items for Shannon Jackson. **Located at The American Legion: 128 East Sanders Street, Missouri**, next door to Christy's Auction Barn.

**GUNS, AMMO & HUNTING ACCESSORIES**

**WEDNESDAY, SEPTEMBER 20, 2023 @ 5:30 PM.**

**GUNS:** Marlin model 795 22 LR, Savage model 110E bolt action 30-06 with Bushnell scope, Remington Fieldmaster model 572 pump action 22 S/L/LR tube feed, Remington Wingmaster model 870 pump action 12 gauge with extra barrel, 1932 Russian model 91/30 bolt action military 7.62x54R, Japanese 7.7 bolt action military with ground off mum, 1938 British GR1 Shafore bolt action 303, Italian Carcano bolt action caliber is unknown, Springfield model M1 30 cal, Japanese 7.7 cal bolt action WITH MUM and airplane sight, we will also be selling a bayonet with bamboo sheath that will be sold separate, Springfield J. Stevens Arms Double Barrel 12 gauge, Remington 870 supermag 12 gauge, US Remington model 03-A3 military bolt action 30-06, two 1936 MAS MLE French 7.5 cal bolt action military, Switzerland K31 7.5x55 cal military rifle with leather sling, Japanese 6.5 military bolt action with MUM, NFS Atlanta Georgia SKS 7.62x39 with bayonet and sling, Inland 30 ML carbine, 1937 German Mauser model 98 bolt action 8mm military, New England fire arms 410, Marlin model 189+5G lever action 45/70 gov, Rock River Arms LAR-15 223 cal 5.56mm, Remington Fieldmaster Model 572 tube feed S/L/LR, Marlin model 1894C 38 & 357 lever action with scope mount, Winchester model 120 pump action 20 gauge, Ithaca lever action model N49 single shot 22 S/L/LR, Ruger Mark III target 22 LR bull barrel with box and extra clip, Italian Match Witness 9x19 with locking case, Colt government model 45 series 70 with box and extra mag.

**AMMO:** Multiple different caliber ammunition to include but not limited to: 223, 22, 30-06, 12 gauge, 20 gauge, 9mm, 45, 45-70 and more. There is also an abundance of reloading materials.

**ACCESSORIES:** 3 gun safes, gun holsters, Carhartt coats and coveralls, camouflage, knives, bayonets..

This is just a partial listing of items to be sold. Please plan to attend this large auction of nice guns and related items. At the conclusion of the sale, all gun buyers will meet with the licensed dealer to complete all required paperwork. Guns will not be on site until the day of the sale. No viewings prior to September 20th.

**TERMS CASH/CHECK WITH ID:**

**OWNER: SHANNON JACKSON (660)-730-1073**

**Christy's Auction Service**  
La Plata, MO 63549 660-341-4531  
See Website for Photos: [www.christysauctions.com](http://www.christysauctions.com)  
& Christy's Auction Service on Facebook  
Auctioneers - David Christy 660-341-4531  
Dr. Gary Elam (501) 681-5759 Greg Smoot (660) 341-5175



# NORTHERN MISSOURI

# LAND AUCTIONS

# 1,373± ACRES

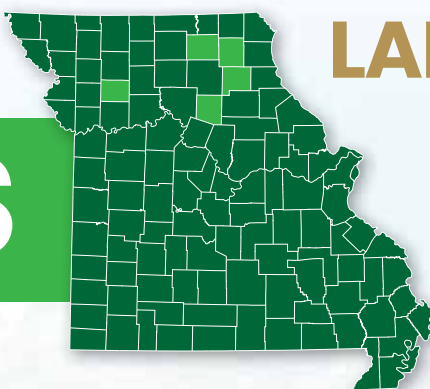

SHELBY COUNTY  
RANDOLPH COUNTY  
MONROE COUNTY  
ADAIR COUNTY  
CALDWELL COUNTY



## FALL AUCTION PREVIEW!



Moberly, Missouri • Randolph County

### LAND AUCTION

133.6± ACRES IN 2 TRACTS

Thursday, September 28th • 5:30pm

Held at the MACC Activity Center - Moberly, MO



Bethel, Missouri • Shelby County

### LAND AUCTION

39± ACRES IN 1 TRACT

Friday, September 29th • 6pm

Held at the American Legion - Shelbina, MO



Shelbyville, Missouri • Shelby County

### LAND AUCTION

67.7± ACRES IN 1 TRACT

Thursday, October 26th • 6pm

Held at the American Legion - Shelbina, MO



Kingston, Missouri • Caldwell County

### LAND AUCTION

80± ACRES IN MULTIPLE TRACTS

Thursday, November 2nd • 6pm

Held at the Polo Community Center - Polo, MO



Millard, Missouri • Adair County

### LAND AUCTION

138± ACRES IN 1 TRACT

Friday, November 3rd • 6pm

Held at the Green Theatre - LaPlata, MO



Marion & Monroe Counties, Missouri

### LAND AUCTION

340± ACRES IN MULTIPLE TRACTS

Friday, November 10th • 6pm

Held at the Knights of Columbus Hall  
Monroe City, MO



Shelbyville, Missouri • Shelby County

### LAND AUCTION

375± ACRES IN MULTIPLE TRACTS

Thursday, November 16th • 6pm

Held at the American Legion - Shelbina, MO



Shelbina, Missouri • Monroe County

### LAND AUCTION

160± ACRES IN MULTIPLE TRACTS

Wednesday, November 29th • 6pm

Held at the American Legion - Shelbina, MO



Hunnewell, Missouri • Monroe County

### LAND AUCTION

40± ACRES IN 1 TRACT

Friday, December 8th • 6pm

Held at the Monroe City Knights of Columbus



STEVE PEOPLES  
660-651-6500



ANTHONY PEOPLES  
660.651.6501



JAY SCOTT GANDER  
660-676-1479



DAVID CLARK  
660-216-1107



MICHAEL ROBERTS  
573-355-3599



We are a nationally recognized and award winning team of Auctioneers and Auction Marketing Professionals dedicated to providing you with innovative marketing solutions that drive results.

**CALL AN AGENT TODAY!**

Full Details @ [www.peopleslandco.com](http://www.peopleslandco.com)



**Go Team!**

**Connections Bank**

Member FDIC

2817 N Baltimore St  
Kirkville, MO 63501  
660-665-7703

ConnectionsBank.com

**THE BENSON LAW FIRM LLC**

Work Comp • **INJURY** • Criminal

JAY BENSON  
POLLY PETREE HAMPTON  
QUINN BENSON

BensonLawFirm.com  
660.627.0111

**Need a bigger yard?**

**VICKI & RE/MAX HOME TEAM**

111 S. BALTIMORE SUITE A | KIRKVILLE, MO 63501 | 660.665.8100

VICKIBENSON.NET

**THINKING OF SELLING?**

**Heritage House Realty, Inc.**

CALL US TODAY!  
660-665-5638

KirkvilleRealEstate.com

**LOVEGREEN**

GOLOVEGREEN.COM

**MISSOURI FARM BUREAU INSURANCE**

**Chris Clark,**  
Licensed Sales Associate

Email: chris.clark@mofb.com  
Website: www.mofbinsurance.com

AUTO HOME LIFE

Clark Agency: 115 W. Potter, Kirkville, MO • (660) 665-1956

**Bellacino's**  
Pizza & Grinders

**ORDER ONLINE**  
WWW.BELLACINOS.COM

GRINDERS • PIZZA • SALADS  
WINGS • FRIES • AND MORE!

**GET OUR NEW APP!**

516 N BALTIMORE ST.  
660-665-7665

WIN	1	KIRKVILLE, HS	2	LOSS	WIN	0	KNOX COUNTY, HS	3	LOSS	
42	KIRKVILLE	8/25	VS	MACON	26	26	KNOX COUNTY	8/25	SCHUYLER CO.	54
42	CHILICOTHE	9/1	VS	KIRKVILLE	26	42	KNOX COUNTY	9/1	PLATTSBURG	78
42	SAVANNAH	9/8	VS	KIRKVILLE	0	56	BISHOP LEBLOND	9/8	KNOX COUNTY	22
0	KIRKVILLE	9/15	VS	MOBERLY	0	0	KNOX COUNTY	9/15	SOUTHWEST	0
0	KIRKVILLE	9/22	VS	MARSHALL	0	0	NORTH SHELBY	9/22	KNOX COUNTY	0
0	HANNIBAL	9/29	VS	KIRKVILLE	0	0	KNOX COUNTY	9/29	PARIS	0
0	KIRKVILLE	10/6	VS	MEXICO	0	0	NORTHWEST	10/6	KNOX COUNTY	0
0	FULTON	10/13	VS	KIRKVILLE	0	0	SLATER	10/13	KNOX COUNTY	0
0	KIRKVILLE	10/20	VS	CAPITAL CITY	0	0	BRAYMER	10/20	KNOX COUNTY	0

**DAVIS-PLAYLE-HUDSON-RIVER FUNERAL HOME & CREMATORY**

2100 E. Shepherd Ave  
Kirkville, MO 63501  
660-665-2233

www.davisplaylehudsonrimer.com

**Chad Q Davis**  
Agent  
In Kirkville & Edina

111 W. Jefferson  
Kirkville, MO 63501

106 E Reid St  
Edina, MO 63537

**State Farm**

Chad Davis, Agent  
Call or Text  
660-665-6668

www.chaddavisinsurance.com

WIN	2	SCHUYLER CO., HS	1	LOSS	WIN	0	MACON, HS	3	LOSS	
26	KNOX CO.	8/25	VS	SCHUYLER CO.	54	42	KIRKVILLE	8/25	MACON	26
52	SCHUYLER CO.	9/1	VS	BISHOP LEBLOND	28	14	MACON	9/1	N. CALLAWAY	20
92	PLATTSBURG	9/8	VS	SCHUYLER CO.	68	51	CLARK COUNTY	9/8	MACON	0
0	SCHUYLER CO.	9/15	VS	NORTH SHELBY	0	0	MACON	9/15	PALMYRA	0
0	SCHUYLER CO.	9/22	VS	PARIS	0	0	HIGHLAND	9/22	MACON	0
0	BRAYMER	9/29	VS	SCHUYLER CO.	0	0	BROOKFIELD	9/29	MACON	0
0	SOUTHWEST	10/6	VS	SCHUYLER CO.	0	0	MACON	10/6	SOUTH SHELBY	0
0	NORTHLAND C.	10/13	VS	SCHUYLER CO.	0	0	MACON	10/13	MONROE CITY	0
0	SCHUYLER CO.	10/20	VS	SLATER	0	0	CENTRALIA	10/20	MACON	0

**FOOTBALL SCOREBOARD**

**JK**  
Tire & Auto

Owners:  
**Joe Dimmitt & Kelly O'Haver**

1102 N Green St  
Kirkville, MO

660.665.9017

**Travis~Noe Funeral Home**

1008 Potter Avenue, Kirkville, MO  
660-665-1300

Neil & Sherry Travis, Brian Noe, Brenton Travis

**exp REALTY**

**ELIZABETH GREGORY**  
Realtor

WWW.MISSOURIHOMEANDFARM.COM

Innovative Real Estate for YOU!

660.621.2136

**NM SB NORTHEAST MISSOURI STATE BANK**

Kirkville Branch: 600 S Baltimore, Kirkville, MO 660-665-6161

La Plata Branch: 139 S Gex Street, La Plata, MO 660-332-4317

Member FDIC northeastmissouristatebank.com

**ANEW Realty Group, LLC**

**Kim Keyes, Broker/Owner**

660.665.3277

AnewRealtyGroupLLC.com  
511 S. Baltimore St., Suite 8  
Kirkville, MO 63501

**SHELTER INSURANCE**

AUTO • HOME • LIFE

**Shayne Thomas**

1515 Green St.  
Kirkville, MO 63501  
660-665-4685 (Call or Text)  
ShayneThomas@ShelterInsurance.com

**21 CENTURY 21 Lifetime Realty**

1605 S Baltimore St, Suite A  
Kirkville, MO 63501

660-665-5678  
www.C21Kirkville.com

Each office is individually owned and operated.

**COLTON'S Steak House & Grill**

We Know What's At Steak!

1116 Country Club Drive • Kirkville, MO  
660-665-6336 • ColtonsSteakhouse.com