

PASTURE TO POUNDS

March 26, 2021 • 6pm • Kirksville, MO **SPRING SAL**

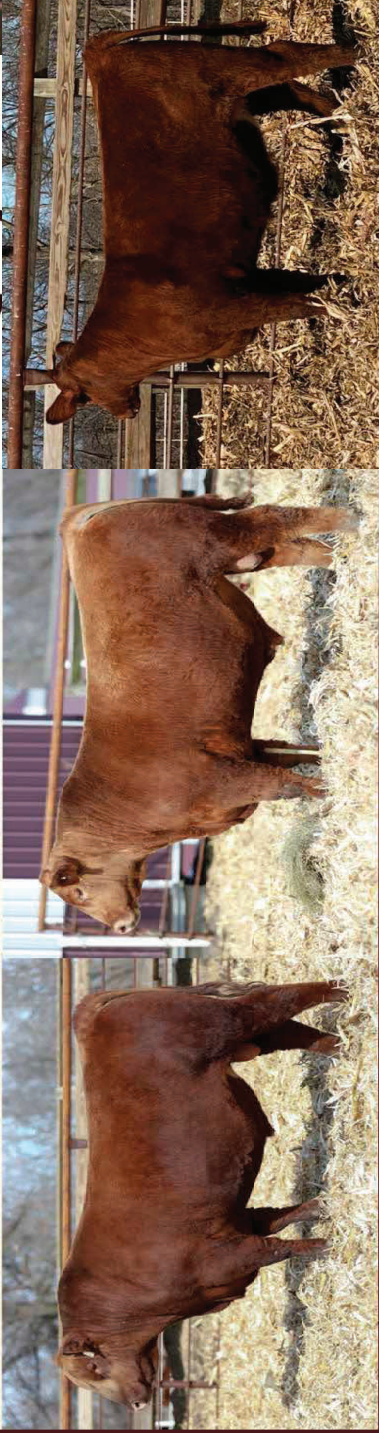

50 Age Advantaged fescue oriented Red Angus/ Black Angus Bulls
 15 Registered Fall Bred Red Angus Heifers
 Commercial Fall Bred Heifers, Spring Pairs and Replacement Heifers



Jason, Dana, Carter,
 Collin & Cayleigh Batterson
 • Phone: 641-929-3927
 • Cell: 641-777-4383

BATTERSONREDANGUS.NET



Travis, Tessa, Abigail & Dalton Barnes
 • Cell: 641-799-9384
 • Email: tessabarns@gmail.com
**FACEBOOK.COM/
 BARNESFAMILYCATTLE**

Chuck Ambrosia- 660-342-3530 • Mark Herbold 515-720-8667



FREE!

NEW EDITION EVERY FRIDAY!
 VOL. 29 • NO. 8 • MARCH 12, 2021

NEMO Trader

THE NEMO TRADER

PO BOX 190 • KIRKSVILLE, MO 63501
 PHONE 660-665-8500 • FAX 660-665-2024
 Web Site: nemotrader.net
 Email: nemotrader@gatehousemedia.com

A WEEKLY ADVERTISER SERVING ALL OF NORTHEAST MISSOURI AND THE SURROUNDING AREA

Mark the date

Brinkley Angus Ranch Saturday • 1 PM
March 20, 2021
 Green City Livestock Market • Green City, MO

SELLING 100 OF THE BEST BULLS EVER PRODUCED AT BRINKLEY ANGUS RANCH
 52 powerful 18-month-olds - 47 exciting spring yearling bulls - 1 B A R Herd Sire

Featuring:

- 20 SONS of the \$C leader SydGen Enhance
- 17 SONS of the powerful Brinkley herd sire Bakers Northside 6007
- 6 SONS of the \$200,000 Connealy Fortune 752L
- 5 SONS of the S S Niagara Z29, greatest son of Hoover Dam
- 5 YEARLING SONS of the popular Deer Valley Growth Fund
- 5 YEARLING SONS of the \$42,000 top-seller Mogck Entice
- 3 SONS of the \$35,000 top-seller V A R Legend 5018

BAR Northside 0378-0007

Lot 83 • Reg No. 19920133
 Sire: Bakers Northside 6007
 Dam's Sire: G A R Prophet
 Adj 205 day wt: 807 lbs

BAR Northside 9053-0007

Lot 2 • Reg No. 19795894
 Sire: Bakers Northside 6007
 Dam's Sire: Connealy Cool 39L
 A maternal brother to the \$20,000
 Genex selection in 2020. +348 \$CI

BAR Niagara 0359-Z29

Lot 76 • Reg No. 19923805
 Sire: S S Niagara Z29
 Dam's Sire: SydGen Black Pearl 2006
 Adj 205 day wt: 822 lbs

BAR Growth Fund 0403-71122

Lot 70 • Reg No. 19923789
 Sire: Deer Valley Growth Fund
 Dam's Sire: Three Trees Exceptional B0048
 A top 4 Adj 205 day wt: 887 lbs - dam's first calf sold
 for \$8,000 in 2020.

BAR Buller 0390-2577

Lot 60 • Reg No. 19924173
 Sire: MOGCK Entice
 Dam's Sire: SydGen Black Pearl 2006
 NUMBER 1 Adj 205 day wt: 933 lbs

BAR Fortune 0395-752L

Lot 65 • Reg No. 19938756
 Sire: Connealy Fortune 752L
 Dam's Sire: G A R Sure Fire
 A top 7 Adj 205 day wt: 841 lbs

20 First Calf Heifer Pairs from Wyatt Farms and 15 First Calf Heifer Pairs from Phil and Todd Halley

Brinkley Angus Ranch
 Jim and Sherry Brinkley
 Milan, MO • (880) 285-5565
brinkleyangus.com/nemr.net
brinkleyangusranch.com

Find us on Facebook

DVAuction
 Broadcasting Real-Time Auctions

CAREGIVER NEEDED

HOUR PER DAY: 5 HOURS
 WAGES: \$19.50 PER HOUR
 WORKING HOURS: MONDAY / FRIDAY

ALL JOB SEEKER SHOULD
 CONTACT THIS EMAIL
 ADDRESS DIRECTLY
cfus46832@gmail.com



ACCEPTING MOWING BIDS

La Plata Nursing Home is accepting bids for the mowing and trimming of the facility grounds for the upcoming season. Anyone interested in receiving a copy of the bid packet should contact the Business Office.

All interested persons must submit a written bid, along with proof of liability insurance and references to the Administrator on or before March 26, 2021, by 3:00 p.m.

La Plata Nursing Home
 100 Old Stagecoach Road
 La Plata, MO 63549
 660-332-4315



HOOVER RENTAL

Introducing
 Equipter
 Roof Buggy



Got A Roofing Job?

Rent me & cut your job in half
660-216-8230 • Mt. Sterling, IA

located East of Cantril off Hwy 2

CALL US FOR YOUR

Construction Rental Needs • Telehandlers •
 Manlifts • Skid Loaders • Minihoe

FOR SALE: Brand new LT 265/70 R-17 (E) 10 ply tires, \$117 cash & carry. Take the saving and buy the weekly groceries or the family budget. Accelerators Since "1974" Kahoka, MO 660-727-3455 or 217-257-1385 call anytime

FOR SALE: Large round bales of mixed hay, never rained on, net wrapped. 660-216-7696

FOR SALE: 2 Winchester 12 gauge Shot Guns, model 12, \$350, model 1200 \$300; Rossi 44 Mag level action rifle, \$500. 217-577-9538

WANTED someone to provide care and pasture for 50 cow/calf pairs from April 15th to November 1st. 660-216-5535

FOR SALE: 2013 chevy Silverado extended cab, silver, 2nd owner, 89,700 miles. Great shape, good tires, no problems, \$19500 obo. For information call 573-248-6111.

FOR SALE: Vintage Chest type Pepsi Cooler, double sliding door. 660-349-9258

FOR SALE: 1999 Dodge 3500 diesel, 100,000 actual miles, green, 4x4, 5 speed transmission, lot of new parts. 573-383-4200

Hardinge T-M Milling machine for sale or trade for Rotary table; for sale hyd log turner. 660-956-6826

FOR SALE: New 2000 Watt Pulsar gas generator, \$250. 319-470-0277

FOR SALE OR TRADE 1988 Chevy 4x4 pickup, not perfect but runs and drive good, \$3000. 319-470-0277 Argyle IA

FOR SALE: 6 HP Johnson Outboard motor, runs perfect, \$250 Firm. 319-470-0277

FOR SALE: 2010 Ford XLT 4x4 150, 4 door super cab, running boards, 178,000 highway miles, clean, good tires, \$10,500. 309-333-8015

FOR SALE: Great Pyrenees puppies, 10 weeks old, started with lambs, \$200 each. Mose Jr Miller 12548 Hilton Ave La Plata MO 63549

FOR SALE: ARC 240TE welder, 220 Volt Fan Cooled, Clarke weld, with helmet, welding rod, \$150. 309-333-8015 Plymouth IL

WANTED: Commercial soft serve ice cream machine. 217-740-7326

FOR SALE: Arts Way 475 grinder mixer has scales, all hyd, and not much use, like new, always shedded. 660-216-7288

FOR SALE: Case 2290 Cab Tractor w/new rear tires. 636-443-9104

FOR SALE: New Idea 5408 disc mower 3 pt., 540 PTO, paint & canvas and machine all good, \$3400. 217-257-1385

Now taking consignments for the Palmyra Young Farmers Annual Consignment Sale held Saturday April 10, 2021 at 10:00 am Palmyra Fairgrounds. Deadline for items to appear in sale bill is March 25th, for more info visit <https://hammondwatsonauctionservice.com> Contact Lee Hall: 573-248-4642 to cosign items

NEW/USED parts for auto's/pickup's/semi's, farm/construction equipment. "Motors/Tranny's" body parts with matching paint to yours "warranted/delivered". 800-807-9612.

TURKEY'S FOR SALE VARIOUS VARIETIES AND PRICES. 660-895-5406

FOR SALE: 2007 Kubota RTV 1100, 584 hours, very clean and well maintained \$13,000. 319-470-2137

FOR RENT: Crop land in Western Adair County 40 acres or more. 660-216-7986

FOR SALE: 2010 32' Dalton Anhydrous applicator w/Raven monitor, less than 4000 acres. 660-635-1664 or 660-485-6333

FOR SALE: 1085 Massy Ferguson tractor, less than 100 hours on complete motor overhaul, 80% rubber, good paint. 660-341-2679

FOR SALE: 8x10 Steel flat bed with head rack and Goose neck hitch, \$600. 660-341-2679

FOR SALE: Troybilt Tillers-Horse, Eco-Horse and Bronco, excellent condition, new motors, \$550 horses and \$350 Bronco. Call 660-341-8602

FOR SALE: 2016 Kinze 3200 12R 30" corn planter, individual row clutches, less than 3000 acres, units rebuilt at precision planting last season, factory installed fertilizer system, one owner, always shedded, keetons, field ready, bargain priced at \$41,900. 660-748-8400

PUPPIES! Mixed Spanish Water Dog puppies for sale, will be ready for forever home in 2 weeks, \$500. Please text 660-342-1493

WANTED TO BUY: A driving horse and a calm horse for beginner rider. 319-470-8916

WANTED: DIRT work. All types of excavation, reclaiming overgrown fields, including CRP and WRP. Building site preparation, terrace and tiling maintaining and creating new trails and crossings, rock hauling, Food plot development and maintenance. Leveling and grading, wetland construction and maintenance. Pond and lake cleaning and construction. Call for quotes. 660-342-2701

FOR SALE: High quality grass hay, \$35 per bale. 217-653-4762

LOOKING FOR Large Cedar Trees to cut and Cedar Logs. 573-541-2311

FOR SALE: 375 John Deere \$1800; 2 8 Wheel rake, \$3000; 290 John Deere Planter, \$625. 573-822-0167

FOR SALE: Big round bales mixed grass hay, can load, quantity discount. Ewing Area 573-248-7564

FOR SALE: Older 21' length overall, 16 1/2 deck, heavy frame shop built, flatbed trailer, mobile axles, bumper hitch 2 5/16" ball, needs flooring, with MO title, \$750. 217-257-1385

FOR SALE: Large round bales of mostly brome hay. 660-833-9432

HANDYMAN: Install interior and exterior doors and windows, siding, decks, showers and toilets, flooring and drywall. 660-956-2189.

WHITETAIL INSTITUTE 30-06 tall tine supplements and more at Whitetail Seed and Supply 14136 State Hwy 3, La Plata MO 63549

FOR RENT 80 Acres pasture for cows, close to Kirksville City Limits. Call or text 319-530-8070

VICTORY

Metals & Recycling

Kirksville, MO 660-665-8000

victorymetalrecycling.com

For current scrap prices call or visit our [Facebook Page](#)

★ Construction/Debris Recycling

Visit Kirksville's construction & debris recycling facility and save trips to the landfill! Take advantage of this service for solid waste removal by bringing your landfill items to Victory Metals C & D recycling facility located at 3602 N. Industrial Rd.

★ Roll-Off Container Service

10-20-30-40 Cubic Yard Dumpsters

3602 N. Industrial Rd.,
 Kirksville, MO 63501

djanesvmr@gmail.com

www.victorymetalrecycling.com



Hello from Countryside Market!

Onion sets \$1.19/ lb

Seed potatoes \$.49/ lb

Bulk Bean and Corn seeds

Fresh Tomatoes coming soon.

2.5 Miles North Of Town Kirksville, MO
 660-665-3215 or 988-0742



COMMODITIES AND
GRAIN HAULING

Matt Kurtz
OWNER

16 Bobwhite St.
Kirksville, MO 63501

717-381-9973
KTB897@gmail.com



WHOLESALE-GUITARS, MUSICAL INSTRUMENTS

Electronics Unlimited

ELECTRONICS AND HOME THEATER

Open 6
days a week!

AL JOHNSON

bigal@marktwain.net

Shop 660-665-8149
Cell 660-341-0965

17406 Bob Rd.
Kirksville, MO 63501



**MOOSE RUN
REPAIR**

8 YEARS
EXPERIENCE

Tractor • Skid Steer • Combine • Air Conditioning
Self-propelled Forage Harvester & General AG Repairs

Specializing in John Deere

Engine • Transmission • Hydraulics
Power Shift/IVT Diagnosis & Repair
Computer/Electronic System Diagnosis & Repair



660-988-3843

DELVIN "MOOSE" STEINER • QUEEN CITY, MO

TGI **Friday**

TGI **Free**

TGI **Full**
OF GREAT ADS

NEMO
Trader

Phone:
660.665.8500

Address:
110 E. McPherson Kirksville, MO 63501

ADVERTISE with us TODAY!

Need A Tow?



Locked out of your Vehicle ?



Need Tires?

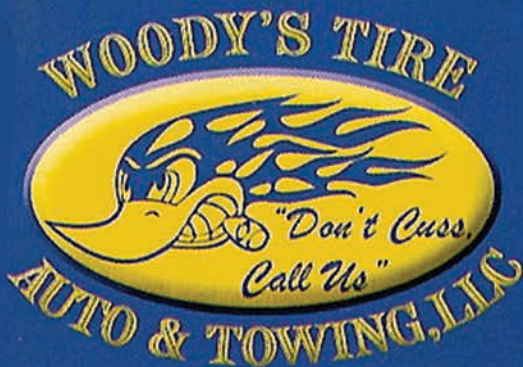

**WOODY'S TIRE AUTO
& TOWING, LLC**



23½ hr Towing Service

YOUR AUTHORIZED **GOOD YEAR** DEALER

660-665-8617

After Hours 660-216-3123

ALIGNMENTS • SHOCKS BRAKES • RADIATOR REPAIR

1102 N. GREEN • KIRKSVILLE, MO

CALL TODAY
FOR CURRENT
REBATES ON TIRES

Golden Grain Bins-Winter Discount

Grain Bins	Floors w/12"Supp. & Flashing	
18'x18' 4,195bu. \$ 5,222	18'....\$1,430	30'....\$3,982
27'x21' 11,265bu. \$10,219	21'....\$1,952	36'....\$5,670
42'x24' 32,245bu. \$23,189	27'....\$3,254	42'....\$7,719



GMLS Industries, Inc.
PH: 660-699-2179 or 888-983-2136
www.gmlsindustries.com

SILO DEMOLITION

**We knock them down!!
We DO NOT Clean up!!**

- CEMENT SILOS ONLY
- TRAVEL SOUTH & MIDWEST

CALL (989) 620-4098

LAN-DOW BUILDINGS

**"We Build To Suit Your Needs"
"Custom Built"**

**Pole Barns • Garages • Utility Buildings
"H" Don or Dick Middleton**

Memphis Lumber Co.
1-800-337-5858 • 660-465-8595
Fax: 660-465-8596

KIRKSVILLE AUTO SALES

2009 Chevy HHR	2014 GMC Terrain
2009 Jeep Commander	2012 Hyundai Veloster
2002 Dodge 1500	2004 Jeep Grand Cherokee
2005 GMC, Crew Cab, 4x4	2013 Hyundai Sonata
2003 Mercury Mountaineer	2013 Chevy Impala

29962 Steer Creek Way, Kirksville, MO 660-216-1925
 660-216-2459

FOR SALE: First Cutting Alfalfa baleage, 5 1/2 Foot long, BIG squares \$60.00 per ton. Delivery available. Call 660-956-3420

FOR SALE: 35 Black and black white face bred heifers, 2nd & 3rd period pregnancy, bred to Angus bull, all shots, nice & gentle. 660-676-9199

FOR SALE: Good Quality Alfalfa grass hay, big square bales. 660-216-1114

FOR SALE: Used garden tillers Troy-Bilt, BCS and other sizes. DR Bruch mowers. Kahoka, MO 660-216-1809

STANDING FOR SERVICE Black 16 hand 3/4 Morgan 1/4 Percheron Stallion. Put some size to your Quarter Horse Mares. \$250 Service Fee LFG 641-722-3227

FOR SALE: Neese Angus Bulls over 50 years breeding for Optimum Performance, tested, ready to work. Rutledge, MO 641-344-4565

FOR SALE: Lincoln AC225 electric welder, works like new, \$150. 319-470-0277

Colony Store

Rt. K. Colony, MO.

Open Thursday, Friday & Saturday 11th, 12th, & 13th

Lots of new items.

HOURS 9 AM-4PM
660-341-2966 or 660-434-5430

showMe Fencing

660-332-4099

25645 Hwy F, Kirksville, MO 63501

TRUST US with all your FENCING NEEDS

***Woven Wire *Corral Pipe *Barb wire**

Show Me Plumbing Services

- *General Mini Excavation & Skid Steer Work
- *Livestock Watering
- *Waterlines & Sewer Systems
- *Residential Services & General Plumbing
- *Utility Trenching

**Stan Schrock • 660-988-1163
Greentop, MO. • 660-766-2636**

Judd Motors

Call 660-457-3700
 Hwy 63 North, Lancaster, MO

- 2017 Grand Caravan SE, DVD, 82K, one owner, Charcoal, new tires, \$12,500
- 2015 GMC 2500HD, SLT, 4x4, crew cab, shortbed, 6.0L, heat & cool leather, bed cover, 1 owner, only 107k miles, charcoal, very nice, only \$35900
- 2015 Equinox, All Wheel Drive, 1 owner, 129k, silver, nice, Remote start, new tires, only \$9995
- 2015 Jeep Cherokee Latitude, 4x4, V6, leather, red, only 84k very nice \$15900
- 2014 Equinox, LT, AWD, only 91k miles, red, only \$10,900
- 2008 Chevy Trailblazer, 4.2L, 4x4, power seat, white, only 54k, excellent, one owner \$10900
- 2007 Chevy 1500, ext cab, 4x4, 5.3L, blue, only 120k, nice \$10900

www.juddmotors.com | **In Business Over 75 Years**
 Curly and Kevin Judd

Scott Huskey's Home Service R-10 Foundation Enclosure Systems for manufactured, modular, & site built homes. Saves on utilities and prevents freeze up. General maintenance and repairs since 1972. 573-696-3468 "GO DAWGS"

WANTED TO BUY: Harley Davidson's, any year, any condition, cash money. Days 660-263-1356 or 660-537-0068

WANTED TO BUY: Farm Machinery and Estates. Call James L. Johnston. 573-473-4904

Wevers Outside Wood Furnaces a dealer for Heatmor Stainless Steel Outside Furnaces, have an assortment of parts, line, and etc. Taking orders for new outside wood furnaces. Used 120 furnace, burns wood or coal, has shaker grates, for \$5,550. Call 660-423-5242, cell 660-216-9885. Open 6pm-9pm Monday-Friday, Saturday anytime, call first.

FOR SALE: New 3 pt. tillers, heavy duty, gear driven, 7' to 10' starting at \$3050. 660-874-4455

PASTURE AND HAY GROUND Needed around Adair & Knox County. Please Contact 660-216-5887 or 417-773-2507

FOR SALE: New Garden Seeds - Homemade Candies, Local Honey & Comb, Spices, Stainless Steel House Wares, Greeting Cards & Wooden Handles. Train Track Candies 11538 Iceberg Ave, LaPlata, MO, 3rd lane to your left.

FOR SALE: Good John Deere Piranha 44" mulching mower deck complete from LX 188, fits other models \$95; Pair original AC rear WD-17 wheel wts. \$175. 217-257-1385

FOR SALE: 5X6 round bales of mixed grass hay, baled dry, lab tested, surfaced wrapped. Can load evenings & weekends, local delivery can be available. Watson Hay Sales 660-341-4031

FOR SALE: 2010 Case 8120 Combine, 2975 HR -2097 HR, NO DEF, RWA, DIF Lock, 620 Drive Tires, 28 Steer Tires, luxury cab, clean machine, \$95,000. 641-895-8014

FOR SALE: John Deere 4310 dsl, 4 Wheel drive tractor, w/430 John Deere loader, hydrostat, 945 hours 32 horse power, good paint & tires, \$12,500. 660-341-8089

FOR SALE: Fish for stocking ponds - Catfish, Grass Carp, Crappie, Blue Gills, Red Ear Bass, and Minnows. Heindselman Family Farms, Call Greg 660-341-5692

FOR SALE: 2 Winchester 12 gauge Shot Guns, model 12, \$350, model 1200 \$300; Rossi 44 Mag level action rifle, \$500. 217-577-9538

FOR SALE: 2006 Mustang GT, silver, very sharp car. Too much to list, \$12500 obo, 63K. 573-248-6111.

FOR SALE: Vintage Chest type Pepsi Cooler, double sliding door. 660-349-9258

FOR SALE: 2003 Ford Ranger XLT, red, 2 wheel drive, auto transmission, 3L, 130,000 actual miles, lot of new parts. 573-383-4200

FOR SALE: Monarch lathe 16.5x78" 3 jaw and 4 jaw chuck, steady rest, 4 way tool post. 660-956-6826

FOR SALE: Very good 265-70R 17 snow tires, \$80 for pair. 319-470-0277 Argyle IA

WANTED: IH 400 tractor purchased from Eichen Implement (IL) in the early 1980's. 217-740-7326

FOR SALE: Arts Way 475 grinder mixer has scales, all hyd, and not much use, like new, always shedded. 660-216-7288

"ORGANIC CHICKEN LITTER" NPK tested monthly. Delivered price "25 ton is \$80/Ton, 8-15 ton is \$95/ton". High calcium lime, same prices. 800-807-9612.

FOR SALE: 100 Big bales of hay, 5x5, 1300 lbs., \$25 each. 660-341-2679

FOR SALE: Farmall 560 gas 1962 Schwartz, wide front, working TA, new 15.5x38 rears, STD. drawbar, with quick attached hydraulic bucket loader, runs good, \$3900. 217-257-1385

FOR SALE: Great Pyrenees puppies, 10 weeks old, started with lambs, \$200 each. Mose Jr Miller 12548 Hilton Ave La Plata MO 63549

FOR SALE: Lincoln AC225 electric welder, like new, \$150. 317-470-0277

FOR SALE: 2001 F150 4 Wheel parts truck, \$ 525; 20.5 John Deere wheel disc, \$500; Troy built small tiller, \$75. 573-822-0167

FOR SALE: Big round bales mixed grass hay, can load, quantity discount. Ewing Area 573-248-7564

HANDYMAN: Install interior and exterior doors and windows, siding, decks, showers and toilets, flooring and drywall. 660-956-2189.

ATTENTION Hunters Whitetail Institute food plot seeds in stock at Whitetail Seed and Supply 14136 State Hwy 3, La Plata MO 63549

WANTED TO BUY: Harley Davidson's, any year, any condition, cash money. Days 660-263-1356 or 660-537-0068

FOR SALE: Fish for stocking ponds – Catfish, Grass Carp, Crappie, Blue Gills, Red Ear Bass, and Minnows. Heindselman Family Farms, Call Greg 660-341-5692

FOR SALE: Brand new LT 265/75R-16 E (10 ply) tires, \$119 each cash & carry, let us save your money for the weekly groceries or the family budget. Accelerators Since "1974" Kahoka, MO 660-727-3455 or 217-257-1385 anytime

ADOPTION. California sunlit nursery awaits newborn. Promise loving family, secure future. Educational opportunity, gentle pet. Generous living expenses paid. Contact Alison 1(562)330-3365 or attorney 1(310)663-3467.

CREDIT CARD DEBT? Financially Stressed Out? Stop the harassment! Make one monthly payment YOU can AFFORD! Get Help Now and Save! Call Toll Free 888-925-5404

ARE YOU BEHIND \$10k OR MORE ON YOUR TAXES? Stop wage & bank levies, liens & audits, unfiled tax returns, payroll issues, & resolve tax debt FAST. Call 855-820-8878

FOR SALE: Angus and Balancer bulls, conditioned to work! Tested, May delivery. Neese Farms, Rutledge, MO 641-344-4565

FOR SALE: New 3 pt. tillers, heavy duty, gear driven, 7' to 10' starting at \$3050. 660-874-4455

NEED NEW FLOORING? Call Empire Today to schedule a FREE in-home estimate on Carpeting & Flooring. Call Today! 877-866-8797

MAST MEATS, LLC
660-766-2211
USDA & Custom Slaughter & Processing
CALL OR STOP BY FOR SPECIALS
 Retail store hours • Mon-Fri 8-5 Sat 8:30-3
 mastmeatsllc.com • 405 US Hwy. 63, Queen City, MO 63561

For Your Equipment Needs!

LOTS OF USED EQUIPMENT AVAILABLE

Vermeer 605 N Balers, Twin Rakes, Trailed Mowers, Disc Mowers, Tedders, Bale Processors-
Offer high capacity, speed, reliability, efficiency, fuel savings...
DeWeze Bale Beds-
Lift, load, transport and feed big, round bales...
Danuser Post-Hole Diggers-
Offer quality & reliability, outperforms the competition...

USED EQUIPMENT

<p>BALERS 605 N Net 605 L Net 605 K Net</p> <p>MOWERS TM 1210 8040 7030 Vicon 4000</p>	<p>RAKES R2800 R2300 VR1224</p> <p>TEDDERS TD250</p> <p>BALE PROCESSORS BPX 9000 BPX 9010</p>
---	--

Liebhart Sales, Inc.
 17546 Lacey Drive • New Boston, MO. 63557
660-689-3406

Call Today!!

The Ultimate Wood Heat.



CLASSIC EDGE
 TITANIUM HD SERIES
 Outdoor Wood Furnace

- **More Comfort** - Thermostatically controlled wood heat.
- **Peace of Mind** - Keep the fire outside and eliminate the dangers associated with indoor wood heating.
- **Save Money** - Wood is a renewable, inexpensive and often free energy source.

CAMPEN
 Heating & Air Conditioning
 573-288-8966
 Canton, MO
CentralBoiler.com

SULLIVAN AUCTIONEERS, LLC

Sullivan Auctioneers LLC is a full service licensed auction company. We are in our 41st year of professionally conducting ag equipment and ag real estate auctions throughout the country!

 MATT	 MICHAEL	 LUKE	 JAMES
 DAN	 JOE	 JIM	 BILL

TOLL FREE (844) 847-2161
 www.SullivanAuctioneers.com
 A FAMILY OWNED BUSINESS SINCE 1979

Ramer Truck Sales



2004 ford f350 6.0 6sp 4x4 230k miles clean title bale bed one owner \$10,250.



2020 f350 lariat 6.7 auto 4x4 rebuilt title 200 miles \$54,500



2018 Ford F250 lariat 6.7L auto 4x4 30k miles. Rebuilt Title \$49500



2016 Ford Lariat 6.7 F350 99k miles, \$38,500



2013 ford f150 5.0 auto 4x4 clear title 215k miles \$7,250



2015 Ford F350 Lariat 6.7L auto 4x4 26k miles, Red rebuilt title \$43500

Gorin, Missouri
 8 am. to 6 pm. Monday - Saturday
 HOME 660.282.1002 CELL 660.341.6140 *NO SUNDAY CALLS!*

www.ramertrucksales.com



Brashear Cemetery Association will meet **March 14th, 2021** at 2 pm at the Brashear Methodist Church Basement.

Accepting Bids for the **Brashear Cemetery** mowing/trimming. Deadline for Bids **March 22, 2021**

Send to 35480 Decoy Way, Brashear MO, 63533

FOR SALE: Massey Ferguson 165 D, good paint and sheet metal, all new tires, live power, power steering, one remote, \$6000. 660-341-8089

BECOME A PUBLISHED AUTHOR! We edit, print and distribute your work internationally. We do the work, you reap the Rewards! Call for a FREE Author's Submission Kit: 844-261-5841

CANCER GENETIC SCREENING KIT. Protect yourself and your family with early genetic screening! See if you qualify for a test at no cost to you with your Medicare Part B coverage. Call 855-623-4490. (Mon-Sun 9am-8pm ET)

ATTENTION SMALL BUSINESS OWNERS! Are you protected in case of property damage or if you have an interruption in service due to a property event? Business Owner Property insurance IS AFFORDABLE and WILL PROTECT YOU when the unexpected happens! For free quote, call 844-877-9891 (M-F 7:30am-9:30pm ET)

FOR SALE: Vintage Chest type Pepsi Cooler, double sliding door. 660-349-9258

FOR SALE: 2 Winchester 12 gauge Shot Guns, model 12, \$350, model 1200 \$300; Rossi 44 Mag level action rifle, \$500. 217-577-9538

BATHROOM RENOVATIONS. EASY, ONE DAY updates! We specialize in safe bathing. Grab bars, no slip flooring & seated showers. Call for a free in-home consultation: 855-980-4002

BEST SATELLITE TV with 2-Year Price Guarantee! \$59.99/mo with 190 channels and 3 months free premium movie channels! Free next day installation! Call 888-986-4740

SAVE YOUR HOME! Are you behind paying your MORTGAGE? Denied a Loan Modification? Is the bank threatening foreclosure? CALL Homeowner's Relief Line! FREE CONSULTATION! 855-624-8601.

HughesNet – America's #1 Choice for Satellite Internet. Call Today and Save! More Data. Free Installation. Available Everywhere. No Hard Data Limits. Call 855-248-7966

NEED NEW WINDOW TREATMENTS? Call Empire Today to schedule a FREE in-home estimate on blinds & shades. Call Today! 877-710-4641

Over \$10K in debt? Be debt free in 24-48 months. Pay a fraction of what you owe. A+ BBB rated. Call National Debt Relief 877-278-4861.

SelectQuote is dedicated to finding a Medicare plan right for you and your wallet. Call 844-361-4727 today and receive a free quote from one of our multiple carriers.

Attention: Auto Injury Victims. If you have suffered a serious injury in an auto accident, call us! Our attorneys have the experience to get you the full compensation you deserve! Call Now: 877-496-3293

BEAUTIFUL BATH UPDATES in as little as ONE DAY! Superior quality bath and shower systems at AFFORDABLE PRICES! Lifetime warranty & professional installs. Call Now! 844-980-3902

BOY SCOUT COMPENSATION FUND - Anyone that was inappropriately touched by a Scout leader deserves justice and financial compensation! Victims may be eligible for a significant cash settlement. Time to file is limited. Call Now! 866-395-0568

DONATE YOUR CAR TO CHARITY. Receive maximum value of write off for your taxes. Running or not! All conditions accepted. Free pickup. Call for details. 855-986-8602

FREE AUTO INSURANCE QUOTES for uninsured and insured drivers. Let us show you how much you can save! Call: 888-320-7567.

YOU MAY QUALIFY for disability benefits if you have are under a doctor's care for a health condition that prevents you from working for a year or more. Call now! 877-430-9760

PROBLEM CREDIT REPORT? Lexington Law works to challenge inaccurate negative items including: identity theft, collections, late payments, liens and more from your credit report. Call for a free credit repair consultation: 855-622-0369. John C. Heath, Attorney at Law, PLLC, dba Lexington Law Firm.

SAVE BIG on HOME INSURANCE! Compare 20 A-rated Insurance companies. Let us do the shopping & save you time & money. Get a quote within minutes. Average savings of \$444/year! Call 877-594-0878. (M-F 8am-8pm Central)

Attention Viagra users: Generic 100 mg blue pills or Generic 20 mg yellow pills. Get 45 plus 5 free \$99 + S/H. Guaranteed, no prescription necessary. Call 877-801-0749

FOR SALE: Brand new LT 265/70 R-17 (E) 10 ply tires, \$117 cash & carry. Take the saving and buy the weekly groceries or the family budget. Accelerators Since "1974" Kahoka, MO 660-727-3455 or 217-257-1385 call anytime

ATTENTION LAND OWNERS!
BUYER OF STANDING TIMBER
OWNER /OPERATOR OF SAWMILL - BUY/CUT LOGS
CERTIFIED - BONDED - INSURED
 TRI STATE TIMBER L.L.C.
 PH. 660-341-4921 or 660-465-2975
 353 1/2 GRAND AVE. • MEMPHIS, MO 63555

LANCASTER LUMBER INC.
 Lancaster, MO.
1-800-424-5071
LAN-DOW BUILDINGS
www.lancasterlumber.com

Open House

EVERY SATURDAY IN MARCH

FREE REFRESHMENTS AND DOOR PRIZES



28248 327th Ave, LaGrange, MO
 Hwy 61 South, 4 Miles South of LaGrange, MO

573-655-2254



2008 Cedar Creek 34SATS
 3 Slide-Outs, Rear Entertainment

\$19,995



2005 Jayco Jay Flight 275BHS
 Slide-Out, 1/2 Ton Towable

\$9,995



2019 Cherokee Wolf Pup 18T0
 Large Slide-Out, Rear Bathroom

\$17,995



2018 Jayco Jay Flight 28RLS
 Slide-Out, Rear Living Room

\$22,495



2021 Keystone Springdale 1760BH
 NEW Slide-Out, Light Weight

\$16,495



2021 Salem Cruise Lite 19DBXL
 NEW Double Over Double Bunks

\$27,966
 \$22,495

WWW.BEILSTEINCAMPERSALES.COM

MAIN CREEK REPAIR

Larry Geiser

23316 State Hwy H
 Kirksville, MO 63501

(715) 415-1995

Bolts • Belts • Bearings
Hydraulic Hoses • Steel
Welding • Fabricating
Tractor & Equipment Repair

MAIN CREEK RENTALS

23316 State Hwy H
 Kirksville, MO 63501

(660) 988-6917

- Mini Excavator
- Dozer
- Skytrack
- Equipter (Shingle Buggy)
- Snorkle
- Grapple
- Post Hole Digger
- Man Basket

FOR SALE: Large round bales of mixed hay, never rained on, net wrapped. 660-216-7696

WANTED someone to provide care and pasture for 50 cow/calf pairs from April 15th to November 1st. 660-216-5535

FOR SALE: 2013 chevy Silverado extended cab, silver, 2nd owner, 89,700 miles. Great shape, good tires, no problems, \$19500 obo. For information call 573-248-6111.

FOR SALE: 1999 Dodge 3500 diesel, 100,000 actual miles, green, 4x4, 5 speed transmission, lot of new parts. 573-383-4200

Hardinge T-M Milling machine for sale or trade for Rotary table; for sale hyd log turner. 660-956-6826

FOR SALE: New 2000 Watt Pulsar gas generator, \$250. 319-470-0277

FOR SALE OR TRADE 1988 Chevy 4x4 pickup, not perfect but runs and drive good, \$3000. 319-470-0277 Argyle IA

FOR SALE: 6 HP Johnson Outboard motor, runs perfect, \$250 Firm. 319-470-0277

FOR SALE: 2010 Ford XLT 4x4 150, 4 door super cab, running boards, 178,000 highway miles, clean, good tires, \$10,500. 309-333-8015

FOR SALE: ARC 240TE welder, 220 Volt Fan Cooled, Clarke weld, with helmet, welding rod, \$150. 309-333-8015 Plymouth IL

FOR SALE: Great Pyrenees puppies, 10 weeks old, started with lambs, \$200 each. Mose Jr Miller 12548 Hilton Ave La Plata MO 63549

FOR SALE: Troybilt Tillers-Horse, Eco-Horse and Bronco, excellent condition, new motors, \$550 horses and \$350 Bronco. Call 660-341-8602

FOR SALE: Arts Way 475 grinder mixer has scales, all hyd, and not much use, like new, always shedded. 660-216-7288

FOR SALE: Case 2290 Cab Tractor w/new rear tires. 636-443-9104

FOR SALE: New Idea 5408 disc mower 3 pt., 540 PTO, paint & canvas and machine all good, \$3400. 217-257-1385

Now taking consignments for the Palmyra Young Farmers Annual Consignment Sale held Saturday April 10, 2021 at 10:00 am Palmyra Fairgrounds. Deadline for items to appear in sale bill is March 25th, for more info visit <https://hammondwatsonauctionservice.com> Contact Lee Hall: 573-248-4642 to cosign items

NEW/USED parts for auto's/pickup's/semi's, farm/construction equipment. "Motors/Tranny's" body parts with matching paint to yours "warrantied/delivered". 800-807-9612.

TURKEY'S FOR SALE VARIOUS VARIETIES AND PRICES. 660-895-5406

FOR SALE: 2007 Kubota RTV 1100, 584 hours, very clean and well maintained \$13,000. 319-470-2137

FOR RENT: Crop land in Western Adair County 40 acres or more. 660-216-7986

FOR SALE: 2010 32' Dalton Anhydrous applicator w/Raven monitor, less than 4000 acres. 660-635-1664 or 660-485-6333

FOR SALE: 1085 Massy Ferguson tractor, less than 100 hours on complete motor overhaul, 80% rubber, good paint. 660-341-2679

FOR SALE: 375 John Deere \$1800; 2 8 Wheel rake, \$3000; 290 John Deere Planter, \$625. 573-822-0167

FOR SALE: 8x10 Steel flat bed with head rack and Goose neck hitch, \$600. 660-341-2679

FOR SALE: 2016 Kinze 3200 12R 30" corn planter, individual row clutches, less than 3000 acres, units rebuilt at precision planting last season, factory installed fertilizer system, one owner, always shedded, keetons, field ready, bargain priced at \$41,900. 660-748-8400

PUPPIES! Mixed Spanish Water Dog puppies for sale, will be ready for forever home in 2 weeks, \$500. Please text 660-342-1493

WANTED TO BUY: A driving horse and a calm horse for beginner rider. 319-470-8916

WANTED

Pasture to Rent in Northeast Missouri.
Please call 660-216-8912 or 660-342-3943

ANYTHING ON WHEELS!



HIGHWAY 63 INSURANCE
(660) 956-9283

highway63insurance.com



FOR ALL YOUR FENCING NEEDS.

Quality Cattle Equipment, too!

620-215-5770 KIRKSVILLE, MO
SPECIAL ORDERS AVAILABLE

Check out our current inventory at
Kirksville Livestock Sales.



SINGLE \$550
DOUBLE \$950
HEAVY DUTY HAY FEEDERS



HEAVY-DUTY \$850
REPLACEMENT BUMPERS
Dodge, Chevy, Ford & GMC



HALF TUB \$2,600
FULL TUB \$3,100

If you're looking to build a pipe fence or corral, wire fence, or need quality cattle equipment,
WE'RE HERE TO SERVE YOU!



MINERAL FEEDERS \$375



\$2,900
20' ADJUSTABLE ALLEY

Gates • Continuous Panels • Tubs • Alleys • Posts • Pipe • Bumpers • Cattle Feeders

SPRING IS YOUR GO TIME.
GET OUT THERE.
You've been waiting all winter for this moment.

REBATES UP TO \$1,000 ON 2020 MODELS

POLARIS SPRING SALES EVENT

TERMS AND CONDITIONS APPLY

Explore Inventory >

Slayton
POLARIS

10456 State Route B, Downing, MO
6 miles W. of Memphis, then 13 miles N. on B
660-328-6627

VISIT POLARIS.COM FOR MORE OFFERS
POLARIS



Parts & Service

18826 State Hwy K
Luray, MO 63453

660-216-3640

Specializing
in TMR Mixers



WANTED: Commercial soft serve ice cream machine. 217-740-7326

WANTED: DIRT work. All types of excavation, reclaiming overgrown fields, including CRP and WRP. Building site preparation, terrace and tiling maintaining and creating new trails and crossings, rock hauling, Food plot development and maintenance. Leveling and grading, wetland construction and maintenance. Pond and lake cleaning and construction. Call for quotes. 660-342-2701

FOR SALE: High quality grass hay, \$35 per bale. 217-653-4762

LOOKING FOR Large Cedar Trees to cut and Cedar Logs. 573-541-2311

FOR SALE: Big round bales mixed grass hay, can load, quantity discount. Ewing Area 573-248-7564

FOR SALE: Older 21' length overall, 16 1/2 deck, heavy frame shop built, flatbed trailer, mobile axles, bumper hitch 2 5/16" ball, needs flooring, with MO title, \$750. 217-257-1385

FOR SALE: Large round bales of mostly brome hay. 660-833-9432

HANDYMAN: Install interior and exterior doors and windows, siding, decks, showers and toilets, flooring and drywall. 660-956-2189.

WHITETAIL INSTITUTE 30-06 tall tine supplements and more at Whitetail Seed and Supply 14136 State Hwy 3, La Plata MO 63549

FOR RENT 80 Acres pasture for cows, close to Kirksville City Limits. Call or text 319-530-8070

FOR SALE: First Cutting Alfalfa baleage, 5 1/2 Foot long, BIG squares \$60.00 per ton. Delivery available. Call 660-956-3420

FOR SALE: 35 Black and black white face bred heifers, 2nd & 3rd period pregnancy, bred to Angus bull, all shots, nice & gentle. 660-676-9199

FOR SALE: Good Quality Alfalfa grass hay, big square bales. 660-216-1114

FOR SALE: Used garden tillers Troy-Bilt, BCS and other sizes. DR Bruch mowers. Kahoka, MO 660-216-1809

STANDING FOR SERVICE Black 16 hand 3/4 Morgan 1/4 Percheron Stallion. Put some size to your Quarter Horse Mares. \$250 Service Fee LFG 641-722-3227

FOR SALE: Neese Angus Bulls over 50 years breeding for Optimum Performance, tested, ready to work. Rutledge, MO 641-344-4565

Scott Huskey's Home Service R-10 Foundation Enclosure Systems for manufactured, modular, & site built homes. Saves on utilities and prevents freeze up. General maintenance and repairs since 1972. 573-696-3468 "GO DAWGS"

WANTED TO BUY: Harley Davidson's, any year, any condition, cash money. Days 660-263-1356 or 660-537-0068

WANTED TO BUY: Farm Machinery and Estates. Call James L. Johnston. 573-473-4904

FOR SALE: Monarch lathe 16.5x78" 3 jaw and 4 jaw chuck, steady rest, 4 way tool post. 660-956-6826

Wevers Outside Wood Furnaces a dealer for Heatmor Stainless Steel Outside Furnaces, have an assortment of parts, line, and etc. Taking orders for new outside wood furnaces. Used 120 furnace, burn wood or coal, has shaker grates, for \$5,550. Call 660-423-5242, cell 660-216-9885. Open 6pm-9pm Monday-Friday, Saturday anytime, call first.

FOR SALE: New 3 pt. tillers, heavy duty, gear driven, 7' to 10' starting at \$3050. 660-874-4455

PASTURE AND HAY GROUND Needed around Adair & Knox County. Please Contact 660-216-5887 or 417-773-2507

FOR SALE: New Garden Seeds - Homemade Candies, Local Honey & Comb, Spices, Stainless Steel House Wares, Greeting Cards & Wooden Handles. Train Track Candies 11538 Iceberg Ave, LaPlata, MO, 3rd lane to your left.

FOR SALE: Good John Deere Piranha 44" mulching mower deck complete from LX 188, fits other models \$95; Pair original AC rear WD-17 wheel wts. \$175. 217-257-1385

FOR SALE: 5X6 round bales of mixed grass hay, baled dry, lab tested, surfaced wrapped. Can load evenings & weekends, local delivery can be available. Watson Hay Sales 660-341-4031

FOR SALE: 2010 Case 8120 Combine, 2975 HR -2097 HR, NO DEF, RWA, DIF Lock, 620 Drive Tires, 28 Steer Tires, luxury cab, clean machine, \$95,000. 641-895-8014

FOR SALE: John Deere 4310 dsl, 4 Wheel drive tractor, w/430 John Deere loader, hydrostat, 945 hours 32 horse power, good paint & tires, \$12,500. 660-341-8089

FOR SALE: Fish for stocking ponds - Catfish, Grass Carp, Crappie, Blue Gills, Red Ear Bass, and Minnows. Heindselman Family Farms, Call Greg 660-341-5692

Harvest International Augers



8" x 36' (w/ motor \$3,745) & 8" x 42' (w/ motor \$3,845)

Last Two - 660-263-6700 - CALL NOW!



HAY STORAGE SOLUTIONS AND MUCH MORE!

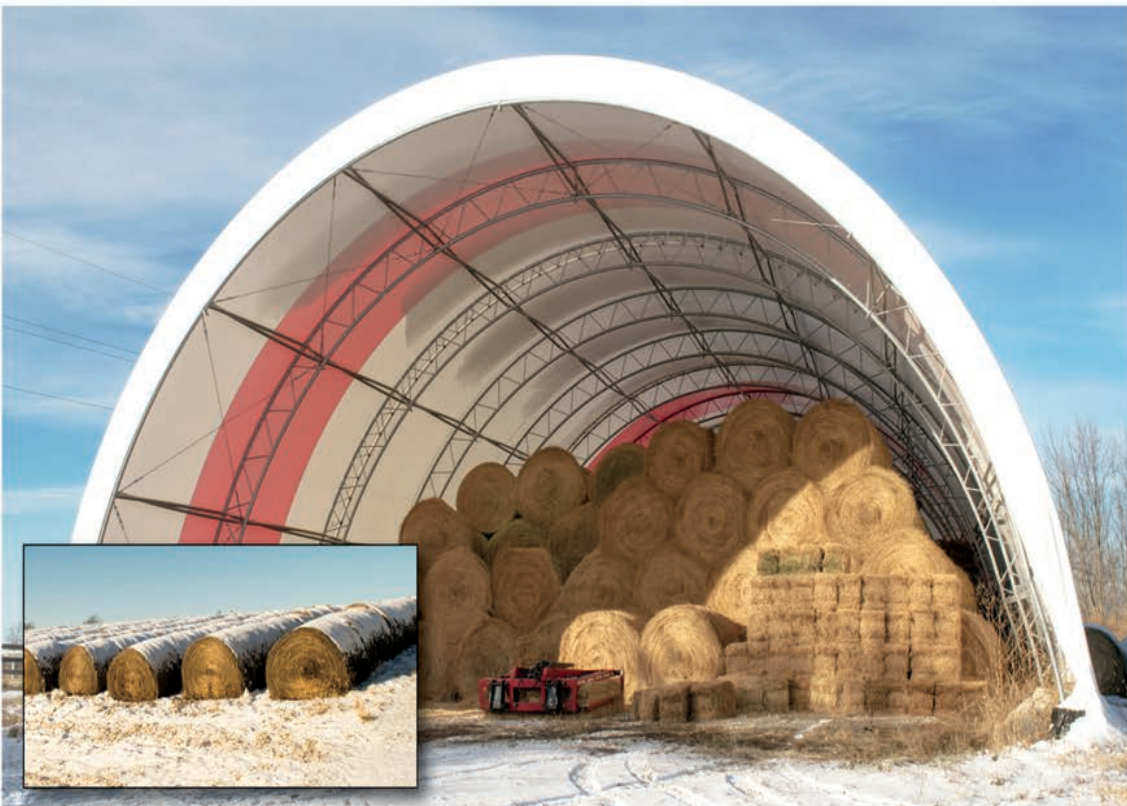

"Today, I checked with Joseph to see when he was planning to deliver and construct my second hoop building. Two years ago I purchased a 55'x98' hoop building from Skylight buildings. It was erected on my site on time and the building went up in two days.

I was concerned about the durability of a vinyl building compared to a metal sided structure. That was until I noticed that a rock from my Brush Hog 2715 had impelled itself into the metal building. The Skylight building would not have been damaged. Also, the name says a lot. I thought that I would wire in lights like my other buildings but to date I have not found the need.

The reason I thought I needed to build a large building was to store my hay inside. I knew I was losing hay quality due to weather damage but baling with 568 John Deere and net wrapping my hay I thought I was keeping my hay loss at a minimum. I found the first year that I had underestimated my losses. I was very pleased with the results of storing hay inside. It is most gratifying to put a bale into the hay ring and seeing that the previous bale was almost completely consumed by the cows or the feeder calves. I had a record amount of carry over from last year and it is safely stored inside ready to be used this winter! This will allow for hay sales this winter.

The construction of the building's frame is strong, the foundation supports are 24" and very deep. I am very satisfied and have ordered another 55' x 140' to be installed in a few weeks. This one will be used to store our small square bales and equipment.

Thank you Joseph for your service and this chance to recommend your buildings."

Wiley and Susan Hibbard, Perry, Missouri

20749 State Highway VV
Ethel, MO 63539
660-486-3250

Skylight
Fabric Structures

CLOSED
TEMPORARILY

As part of the community effort to slow the spread of the COVID-19 virus, we are following the CDC recommendations for social distancing.

The **NEMO Trader** office will be **CLOSED** until further notice.

We are still working to provide our customers with the best possible service during this time.

We will continue to operate, take calls and publish our paper.

Please stay safe.

PLEASE USE THE FOLLOWING CONTACT INFORMATION

FOR LINE CLASSIFIEDS AND BILLING QUESTIONS
Call 660-665-8500 or
Email jkirkpatrick@nemo-trader.com

FOR ADVERTISING QUESTIONS
Call 660-988-6830 or
Email nemotrader@gatehousemedia.com

NEMO
Trader

GANNETT



\$6,500.00
2021 AMERICAN HAULER 7'X16'
PHANTOM PACKAGE



\$9,795.00
2021 PJ T8 22' GN
HYDRAULIC TILT



\$7,200.00
2021 S&S 6' W 6' 6" H 16' L
LIVESTOCK TRAILER



6000XL
TRUCK BED



NITTO
TIRES!



\$2,150.00
2021 PJ U7 77" X 12' UTILITY
TRAILER W/SIDE ATV RAMPS



BOOM!
AIRLIFT AIR BAG
SYSTEMS!



CANTRIL
TRUCK & TRAILER
319-238-7367
101 North St. • Cantril, IA
★



WEATHERTECH
FLOORLINERS!



FABFOURS
BUMPERS!



ADVANTAGE SERVICE BODY



WOW!
TRUXEDO BED
COVERS!

STOP BY OR GIVE US A CALL FOR ALL TRAILER & TRUCK ACCESSORY WANTS AND NEEDS!



For all your advertising needs email us at
nemotrader@gatehousemedia.com

FOR SALE

Excellent quality alfalfa, big square bales, some certified organic.

Lab tested
Up to 196 RFV

Delivery Available
CALL LOYAL MILLER
660-956-3420
FORMERLY JOHNATHAN MILLER

FOR SALE: 2 Winchester 12 gauge Shot Guns, model 12, \$350, model 1200 \$300; Rossi 44 Mag level action rifle, \$500. 217-577-9538

FOR SALE: 2006 Mustang GT, silver, very sharp car. Too much to list, \$12500 obo, 63K. 573-248-6111.

FOR SALE: Vintage Chest type Pepsi Cooler, double sliding door. 660-349-9258

FOR SALE: 2003 Ford Ranger XLT, red, 2 wheel drive, auto transmission, 3L, 130,000 actual miles, lot of new parts. 573-383-4200

FOR SALE: Lincoln AC225 electric welder, like new, \$150. 317-470-0277

FOR SALE: Very good 265-70R 17 snow tires, \$80 for pair. 319-470-0277 Argyle IA

FOR SALE: Lincoln AC225 electric welder, works like new, \$150. 319-470-0277

FOR SALE: Great Pyrenees puppies, 10 weeks old, started with lambs, \$200 each. Mose Jr Miller 12548 Hilton Ave La Plata MO 63549

WANTED: IH 400 tractor purchased from Eichen Implement (IL) in the early 1980's. 217-740-7326

"ORGANIC CHICKEN LITTER" NPK tested monthly. Delivered price "25 ton is \$80/Ton, 8-15 ton is \$95/ton". High calcium lime, same prices. 800-807-9612.

FOR SALE: 100 Big bales of hay, 5x5, 1300 lbs., \$25 each. 660-341-2679

FOR SALE: Arts Way 475 grinder mixer has scales, all hyd, and not much use, like new, always shedded. 660-216-7288

FOR SALE: Farmall 560 gas 1962 Schwartz, wide front, working TA, new 15.5x38 rears, STD. drawbar, with quick attached hydraulic bucket loader, runs good, \$3900. 217-257-1385

FOR SALE: 2001 F150 4 Wheel parts truck, \$ 525; 20.5 John Deere wheel disc, \$500; Troy built small tiller, \$75. 573-822-0167

FOR SALE: Big round bales mixed grass hay, can load, quantity discount. Ewing Area 573-248-7564

HANDYMAN: Install interior and exterior doors and windows, siding, decks, showers and toilets, flooring and drywall. 660-956-2189.

FOR SALE: New 2000 Watt Pulsar gas generator, \$250. 319-470-0277

ATTENTION Hunters Whitetail Institute food plot seeds in stock at Whitetail Seed and Supply 14136 State Hwy 3, La Plata MO 63549

FOR SALE: Angus and Balancer bulls, conditioned to work! Tested, May delivery. Neese Farms, Rutledge, MO 641-344-4565

WANTED TO BUY: Harley Davidson's, any year, any condition, cash money. Days 660-263-1356 or 660-537-0068

FOR SALE: New 3 pt. tillers, heavy duty, gear driven, 7' to 10' starting at \$3050. 660-874-4455

FOR SALE: Massey Ferguson 165 D, good paint and sheet metal, all new tires, live power, power steering, one remote, \$6000. 660-341-8089

FOR SALE: Fish for stocking ponds - Catfish, Grass Carp, Crappie, Blue Gills, Red Ear Bass, and Minnows. Heindselman Family Farms, Call Greg 660-341-5692

FOR SALE: Brand new LT 265/75R-16 E (10 ply) tires, \$119 each cash & carry, let us save your money for the weekly groceries or the family budget. Accelerators Since "1974" Kahoka, MO 660-727-3455 or 217-257-1385 anytime

ADOPTION. California sunlit nursery awaits newborn. Promise loving family, secure future. Educational opportunity, gentle pet. Generous living expenses paid. Contact Alison 1(562)330-3365 or attorney 1(310)663-3467.

CANCER GENETIC SCREENING KIT. Protect yourself and your family with early genetic screening! See if you qualify for a test at no cost to you with your Medicare Part B coverage. Call 855-623-4490. (Mon-Sun 9am-8pm ET



NOW HIRING FULL TIME & PART TIME-SEASONAL HELP CUSTOM APPLICATOR AND CDL DRIVERS

Full Time Position Available in: Kahoka, MO, Memphis, MO, and Taylor, MO

- CDL license or ability to obtain a CDL License
- Ability to work seasonal extended hours
- Ability to work in a team-oriented environment

*Equal Opportunity Employer

*We are a drug-free workplace. Pre-employment screen will be required.

Applicants may submit an application via www.prairielandfs.com

Call us for more information
660-341-7489

BUYERS OF CORN, SOYBEAN, ORGANIC, NON-GMO CORN AND SOYBEANS



Contracts Offered
Forward Pricing
Target Orders

Baring, MO
660.892.4411
www.baringelevator.com

CONTACT US FOR PRICING
Lewis 660-341-2937
Roger 660-223-2442

DIGITAL

WE HAVE A LOT TO OFFER

- Websites
- On-Target Display Ads
- Search Engine Marketing
- Search Engine Optimization
- Reputation Monitoring
- Social Advertising
- Logo Creation
- Retargeting

PHONE:
660.665.8500

ADDRESS:
110 E. McPherson Kirksville, MO 63501

EMAIL:
nemotrader@gatehousemedia.com



GANNETT



Keeping Kirksville on the Road



Elizabeth Walter,
General Manager



2015 N. Baltimore St. • 956-4849 • car-mart.com



660.956.4849 | 2015 NORTH BALTIMORE KIRKSVILLE

- Low Down Payments
- Quality Used Vehicles
- Flexible Financing
- Weekly, Bi-Weekly, or Monthly Payments
- Start Your Approval Online
- 100% Satisfaction
- Hand Selected Vehicles
- Over 150 Locations
- We Trade for Anything
- Since 1981



2010 CHEVROLET CAMARO LS
coupe, auto, RWD, 6 Cyl., Black



2014 HYUNDAI SANTA FE
SUV L, FWD, 4 Cyl., Gray



2014 JEEP CHEROKEE
Latitude, 4WD, 4 Cyl., Silver



2010 DODGE CHARGER R/T
RWD, 8 Cyl., White



2008 TOYOTA SEQUOIA SR5
Auto, RWD, 8 Cyl., White.



2007 MERCURY MOUNTAINEER
Base, auto, AWD, 6 Cyl., Maroon



2005 FORD F150
Supercab, Auto, 4WD, 8 Cyl., Black



2007 CHEVROLET TAHOE LTZ
4WD, Silver, 8 cyl.



2005 DODGE RAM 1500 SLT
Quad Cab, Auto, 4WD, 8 Cyl., Silver



2008 DODGE DAKOTA SXT
Crew Cab, Auto, 6 Cyl., Black



2005 FORD EXPEDITION
Eddie Bauer, auto, 4WD, 8 Cyl., Red



2007 CHEVROLET COBALT LT
FWD, 4 Cyl., Black



2008 DODGE RAM 1500 SLT
Quad Cab, 4WD, 8 Cyl., Gray



2009 FORD EXPLORER XLT
4WD, 8 Cyl., White



2007 LINCOLN MKX
AWD, 6 Cyl., white.

Keeping You on the Road



ELIZABETH WALTER
GENERAL MANAGER

High Auction Service LLC Spring Machinery & Livestock Equip. Consignment Auction

Auction held at 15397 Kelso Ave. Hwy 136, 1 mile West of Downing Mo
Friday, March 26, 2021 @ 9:00 a.m.

Tractors - Skidsteers & Farm Machinery
 1995 Ford 7740 diesel tractor w/ loader, 5500 hrs, new front tires, starter, & AC system
 2008 Bobcat T180 skidsteer, 2050 hrs, hand & foot controls, aux. hyd
 Bobcat S450 skidsteer, 970 hours - Skidsteer 10' snow pusher, back plates, fork ext.
 2005 Case IH DX35 diesel tractor w/ LX350 loader, 1337 hrs, runs good
 MF 165 gas tractor, recent restoration, very nice tractor - Bush Hog 1008 8' 3 pt. blade
 Case 930 diesel tractor, wide front, runs good - bale elevator - Danuser 8' 3 pt. blade
 Vermeer 605XL round baler, approx. 11,000 bales, has monitor - 7' 3 pt. pasture ripper
 Lely 10 wheel rake - Ogden 34' pasture harrow - NH 451 7' 3 pt. sickle mower
 NH 456 7' pull type sickle mower - JD 6 row 3 pt. field cultivator
 JD 672 5 bar hay rake w/ dolly - Schultz manure spreader - (2) 10' tandem disc
 Land Pride 2584 3 pt. brush cutter - AC small tootsie baler - Schuler feed wagon
 Gravity flow wagons - Fox 2310 2 row pull type chopper - Ezflow seed spreader
 (2) Wooden forage wagons - JD 8300 grain drill - Bush Hog 1439 disc
 Pull type spike harrow - Danuser 3 pt. post driver - 13.6R24 front tractor tires
 Hyd grapple bucket for skidsteer - Gehl 418 8 wheel rake - MF 130 manure spreader
 JD 960 26' field cultivator w/ harrow - (6) Yetter tool bar coulters
 JD 1000 22' field cultivator w/ 3 bar harrow - (14) rake wheels

Ranger - ATV - Lawn Mowers
 2010 Polaris Ranger 800 XP, 7000 miles
 Yamaha Grizzly 600 ATV, runs good
 Hustler RZ524 ZTR mower, 145 hrs
 Hustler Fastrack SDX 60" ZTR mower 180 hrs
 Hustler Z-One 60" ZTR mower Kohler EFI engine, 340 hrs
 60" Swisher pull-behind mower w/ Briggs engine
 JD 336 diesel lawn tractor, runs good - Snapper tiller
 JD 345 54" riding lawn mower - JD RX75 lawn mower
 JD D170 52" riding lawn mower - 1989 Modern Flo triple axle gooseneck trailer
 Simplicity Citation XT 60" ZTR mower (unused)
 Toro Timecutter Z380 ZTR mower
 MF 2950 61" ZTR mower 102 hrs
 Exmark Lazer Z 60" ZTR mower, 1044 hrs, X series 29 HP Kawasaki
 Exmark Pioneer 52" ZTR Mower 456 hrs
 Grasshopper 428D 72" diesel mower, 2231 hrs
 Grasshopper 618 mower, 1341 hrs
 Scag walk behind mower, bad engine
 Craftsman push mower - (2) Troybilt Horse tillers
 Club Car XRT 1550 4X4 SXS - Troybilt Pony tiller
 Brute B2000 generator - Predator 4000 generator

Soft Serve Ice Cream Machine - Misc.
 Chainsaw chain sharpener - ElectroFreeze
 8RT-RMT soft serve icecream freezer on trailer
 hyd cylinders - floor polisher w/ Honda engine
 (2) Stihl chain saws - portable torch set
 Old forge - meat smokers - post vice
 Lard press - misc shop tools - metal yard art

Vehicles & Trailers
 1977 Ford F600 grain truck w/ dump box, needs work
 1994 Chevy 1500 ext. cab, 178,xxx miles
 2005 Ford Freestar van 187xxx miles, runs good
 1977 Nekon 6'x20' stock trailer, new floor
 Welder flatbed for long bed Ford
 2003 Carrier Supra 844 reefer unit
 (10) New Reese truck hitches
 Dually flatbed for '05 F350
 Maxon truck lift gate

Livestock Equipment
 3,4,6,8 ton bulk bins - cattle panels
 2 ton portable creep feeder

Expecting two auction rings!!

Auctioneers Note: This is a brief listing and we will be selling lots of unlisted items, so expect surprises! Loader & personnel available on auction day. Make plans to attend!! Thanks, Randy

High Auction Service LLC - Kris High 660.342.8634 | Randy High 660.216.0515

CREDIT CARD DEBT? Financially Stressed Out? Stop the harassment! Make one monthly payment YOU can AFFORD! Get Help Now and Save! Call Toll Free 888-925-5404

ARE YOU BEHIND \$10k OR MORE ON YOUR TAXES? Stop wage & bank levies, liens & audits, unfiled tax returns, payroll issues, & resolve tax debt FAST. Call 855-820-8878

BECOME A PUBLISHED AUTHOR! We edit, print and distribute your work internationally. We do the work, you reap the Rewards! Call for a FREE Author's Submission Kit: 844-261-5841

ATTENTION SMALL BUSINESS OWNERS! Are you protected in case of property damage or if you have an interruption in service due to a property event? Business Owner Property insurance IS AFFORDABLE and WILL PROTECT YOU when the unexpected happens! For free quote, call 844-877-9891 (M-F 7:30am-9:30pm ET)

Over \$10K in debt? Be debt free in 24-48 months. Pay a fraction of what you owe. A+ BBB rated. Call National Debt Relief 877-278-4861.

FOR SALE
 AI Sired Angus Bulls,
 14 & 18 Months Old.
Harold Trump
660-341-5730

BATHROOM RENOVATIONS. EASY, ONE DAY updates! We specialize in safe bathing. Grab bars, no slip flooring & seated showers. Call for a free in-home consultation: 855-980-4002

BEST SATELLITE TV with 2-Year Price Guarantee! \$59.99/mo with 190 channels and 3 months free premium movie channels! Free next day installation! Call 888-986-4740

SAVE YOUR HOME! Are you behind paying your MORTGAGE? Denied a Loan Modification? Is the bank threatening foreclosure? CALL Homeowner's Relief Line! FREE CONSULTATION! 855-624-8601.

HughesNet - America's #1 Choice for Satellite Internet. Call Today and Save! More Data. Free Installation. Available Everywhere. No Hard Data Limits. Call 855-248-7966

NEED NEW FLOORING? Call Empire Today to schedule a FREE in-home estimate on Carpeting & Flooring. Call Today! 877-866-8797

NEED NEW WINDOW TREATMENTS? Call Empire Today to schedule a FREE in-home estimate on blinds & shades. Call Today! 877-710-4641

SelectQuote is dedicated to finding a Medicare plan right for you and your wallet. Call 844-361-4727 today and receive a free quote from one of our multiple carriers.

Attention: Auto Injury Victims. If you have suffered a serious injury in an auto accident, call us! Our attorneys have the experience to get you the full compensation you deserve! Call Now: 877-496-3293

DONATE YOUR CAR TO CHARITY. Receive maximum value of write off for your taxes. Running or not! All conditions accepted. Free pickup. Call for details. 855-986-8602

FOR SALE: 1999 Dodge 3500 diesel, 100,000 actual miles, green, 4x4, 5 speed transmission, lot of new parts. 573-383-4200

BOY SCOUT COMPENSATION FUND - Anyone that was inappropriately touched by a Scout leader deserves justice and financial compensation! Victims may be eligible for a significant cash settlement. Time to file is limited. Call Now! 866-395-0568

FREE AUTO INSURANCE QUOTES for uninsured and insured drivers. Let us show you how much you can save! Call: 888-320-7567.

YOU MAY QUALIFY for disability benefits if you have are under a doctor's care for a health condition that prevents you from working for a year or more. Call now! 877-430-9760

PROBLEM CREDIT REPORT? Lexington Law works to challenge inaccurate negative items including: identity theft, collections, late payments, liens and more from your credit report. Call for a free credit repair consultation: 855-622-0369. John C. Heath, Attorney at Law, PLLC, dba Lexington Law Firm.

SAVE BIG on HOME INSURANCE! Compare 20 A-rated Insurance companies. Let us do the shopping & save you time & money. Get a quote within minutes. Average savings of \$444/year! Call 877-594-0878. (M-F 8am-8pm Central)

Attention Viagra users: Generic 100 mg blue pills or Generic 20 mg yellow pills. Get 45 plus 5 free \$99 + S/H. Guaranteed, no prescription necessary. Call 877-801-0749

FOR SALE: Brand new LT 265/70 R-17 (E) 10 ply tires, \$117 cash & carry. Take the saving and buy the weekly groceries or the family budget. Accelerators Since "1974" Kahoka, MO 660-727-3455 or 217-257-1385 call anytime

FOR SALE: Large round bales of mixed hay, never rained on, net wrapped. 660-216-7696

FOR SALE: 2 Winchester 12 gauge Shot Guns, model 12, \$350, model 1200 \$300; Rossi 44 Mag level action rifle, \$500. 217-577-9538

NOTICE



Effective December 11, 2020

NEMO Trader will no longer accept walk-in payments at this location.

If the reason for your visit is to make a payment please refer to the instructions listed below.

To make a payment for an Advertising invoice:

By Mail: NEMO Trader
 PO Box 190
 Kirksville, MO 63501



Shelby County REAL ESTATE AUCTION
TUESDAY, MARCH 30, 2021 AT 10 AM

AUCTION & PROPERTY LOCATION: From Shelbyville, MO take Highway 168 east 6 miles to Highway W, turn left and go north 5 miles to the property on the left.

56 +/- ACRES LOCATED IN TOWNSHIP 59N, RANGE 9W, SECTIONS 32 AND 33 IN SHELBY COUNTY, MO.

The property has frontage and access directly off Highway W and has 44.16 acres open according to the Shelby County FSA Office, which is enrolled in CRP. The balance of the farm is in mature timber. This property represents exactly what our urban customers call about, great hunting, very private, guaranteed access, and good, dependable income. There are restrictions on the property, to view list of restrictions visit www.wheelerauctions.com.

SELLER: MDRC ENTERPRISES

Wheeler AUCTIONS & REAL ESTATE For more information call **Charlie Nordwald** at 636-795-4552, or visit wheelerauctions.com.

23101 HWY. 24, PARIS, MO 65275 | 660-327-5890
 WWW.WHEELERAUCTIONS.COM

WANTED someone to provide care and pasture for 50 cow/calf pairs from April 15th to November 1st. 660-216-5535

BEAUTIFUL BATH UPDATES in as little as ONE DAY! Superior quality bath and shower systems at AFFORDABLE PRICES! Lifetime warranty & professional installs. Call Now! 844-980-3902

FOR SALE: 2013 chevy Silverado extended cab, silver, 2nd owner, 89,700 miles. Great shape, good tires, no problems, \$19500 obo. For information call 573-248-6111.

FOR SALE: Vintage Chest type Pepsi Cooler, double sliding door. 660-349-9258

Hardinge T-M Milling machine for sale or trade for Rotary table; for sale hyd log turner. 660-956-6826

FOR SALE OR TRADE 1988 Chevy 4x4 pickup, not perfect but runs and drive good, \$3000. 319-470-0277 Argyle IA

FOR SALE: 6 HP Johnson Outboard motor, runs perfect, \$250 Firm. 319-470-0277

FOR SALE: 2010 Ford XLT 4x4 150, 4 door super cab, running boards, 178,000 highway miles, clean, good tires, \$10,500. 309-333-8015

FOR SALE: ARC 240TE welder, 220 Volt Fan Cooled, Clarke weld, with helmet, welding rod, \$150. 309-333-8015 Plymouth IL

FOR SALE: Great Pyrenees puppies, 10 weeks old, started with lambs, \$200 each. Mose Jr Miller 12548 Hilton Ave La Plata MO 63549

WANTED: Commercial soft serve ice cream machine. 217-740-7326

FOR SALE: Arts Way 475 grinder mixer has scales, all hyd, and not much use, like new, always shedded. 660-216-7288

FOR SALE: Case 2290 Cab Tractor w/new rear tires. 636-443-9104

FOR SALE: New Idea 5408 disc mower 3 pt., 540 PTO, paint & canvas and machine all good, \$3400. 217-257-1385

Now taking consignments for the Palmyra Young Farmers Annual Consignment Sale held Saturday April 10, 2021 at 10:00 am Palmyra Fairgrounds. Deadline for items to appear in sale bill is March 25th, for more info visit <https://hammondwatsonauctionservice.com> Contact Lee Hall: 573-248-4642 to consign items

NEW/USED parts for auto's/pickup's/semi's, farm/construction equipment. "Motors/Tranny's" body parts with matching paint to yours "warrantied/delivered". 800-807-9612.

TURKEY'S FOR SALE VARIOUS VARIETIES AND PRICES. 660-895-5406

FOR SALE: 2007 Kubota RTV 1100, 584 hours, very clean and well maintained \$13,000. 319-470-2137

FOR RENT: Crop land in Western Adair County 40 acres or more. 660-216-7986

FOR SALE: 2010 32' Dalton Anhydrous applicator w/Raven monitor, less than 4000 acres. 660-635-1664 or 660-485-6333

FOR SALE: 1085 Massy Ferguson tractor, less than 100 hours on complete motor overhaul, 80% rubber, good paint. 660-341-2679

FOR SALE: 8x10 Steel flat bed with head rack and Goose neck hitch, \$600. 660-341-2679

FOR SALE: Troybilt Tillers-Horse, Eco-Horse and Bronco, excellent condition, new motors, \$550 horses and \$350 Bronco. Call 660-341-8602

FOR SALE: 2016 Kinze 3200 12R 30" corn planter, individual row clutches, less than 3000 acres, units rebuilt at precision planting last season, factory installed fertilizer system, one owner, always shedded, keetons, field ready, bargain priced at \$41,900. 660-748-8400

PUPPIES! Mixed Spanish Water Dog puppies for sale, will be ready for forever home in 2 weeks, \$500. Please text 660-342-1493

WANTED TO BUY: A driving horse and a calm horse for beginner rider. 319-470-8916

WANTED: DIRT work. All types of excavation, reclaiming overgrown fields, including CRP and WRP. Building site preparation, terrace and tiling maintaining and creating new trails and crossings, rock hauling, Food plot development and maintenance. Leveling and grading, wetland construction and maintenance. Pond and lake cleaning and construction. Call for quotes. 660-342-2701

FOR SALE: High quality grass hay, \$35 per bale. 217-653-4762

LOOKING FOR Large Cedar Trees to cut and Cedar Logs. 573-541-2311

FOR SALE: 375 John Deere \$1800; 2 8 Wheel rake, \$3000; 290 John Deere Planter, \$625. 573-822-0167

FOR SALE: Big round bales mixed grass hay, can load, quantity discount. Ewing Area 573-248-7564

FOR SALE: Good Quality Alfalfa grass hay, big square bales. 660-216-1114



Signature
Overhead Doors and Remodeling, LLC
660-785-0248
www.signatureremodelingkv.com
Residential and Commercial Installation and Service



FRONTLINE FENCING LLC
Kirkville, MO • (660) 956-2430

Custom Steel Pipe Fencing

- Corrals -Feedlots -Custom Built Gates - Mobile Welding
- Custom Built Cattle Handling Equipment -Tubs -Alleys - Freestanding Panels
- 6 and 7 bar gates in stock from 30" to 20', custom lengths on request.
 - ArrowQuip Cattle Handling Equipment
- All types of Custom Farm Fence -Barbed Wire -Woven Wire

29386 St. Hwy T - 5 1/2 miles east of Hwy 63



CELEBRATIONS! PARTY RENTAL
KIRKSVILLE, MO

FOR RENT
TABLES - CHAIRS - TENTS - BOUNCE HOUSE & COTTON CANDY MACHINE...ECT.

660-626-5162 or 660-665-9380



B of K
Since 1914

WE ARE HIRING!

TELLERS:

Full time positions with benefits. Applicants must have friendly outgoing personality, good work ethic and excellent customer service skills. Cash handling experience preferred.

Send resume to:
Bank of Kirksville
Attn: Personnel
PO Box 787
Kirkville, MO 63501
EOE

CRP SEED MIXES!

"Looking for very careful customer driven drill operators with their own medium size tractors to pull our seed drills"

Our seed mix labels (tags) specify "genetic origin and production origin" and are approved by Missouri NRCS offices.

We've been harvesting prairie seed in Northern Missouri and Southern Iowa and providing Iowa and Missouri CRP seed mixes since 1987.



OSENBAUGH'S PRAIRIE SEED FARMS
CALL 641-766-6790
EMAIL john@prairiseedfarms.com
CRP MIXES • WILDFLOWERS • PRAIRIE GRASSES



MISSOURI LAND COMPANY
Farm, Home & Hunting Properties

Your Local Land & Farm Expert!

JOHN BERTONI
Cell 573-410-0229
Office 573-308-4868
jbortoni@missourilandco.com
Serving all of Northeast Missouri

Over 35 Million Sold In 2020

26th Anniversary Sale

Mississippi Valley Angus Association

New for 2021 **Saturday**
Online Bidding **March 20, 2021**
& Viewing **6:30 p.m.**
 58 Lots: Bulls F&T Livestock Market
 Spring Pairs/Bred Palmyra, MO
 Fall Pairs/Bred & Open Heifers



For information or sale catalog:
 Albert Meyers 573-719-7322 / albert@doubleaangusranch.com
 View catalog online: www.DoubleAAngusRanch.com

FOR SALE: Older 21' length overall, 16 1/2 deck, heavy frame shop built, flatbed trailer, mobile axles, bumper hitch 2 5/16" ball, needs flooring, with MO title, \$750. 217-257-1385

FOR SALE: Large round bales of mostly brome hay. 660-833-9432

HANDYMAN: Install interior and exterior doors and windows, siding, decks, showers and toilets, flooring and drywall. 660-956-2189.

WHITETAIL INSTITUTE 30-06 tall tine supplements and more at Whitetail Seed and Supply 14136 State Hwy 3, La Plata MO 63549

FOR RENT 80 Acres pasture for cows, close to Kirksville City Limits. Call or text 319-530-8070

FOR SALE: Good John Deere Piranha 44" mulching mower deck complete from LX 188, fits other models \$95; Pair original AC rear WD-17 wheel wts. \$175. 217-257-1385

FOR SALE: 35 Black and black white face bred heifers, 2nd & 3rd period pregnancy, bred to Angus bull, all shots, nice & gentle. 660-676-9199

FOR SALE: Used garden tillers Troy-Bilt, BCS and other sizes. DR Bruch mowers. Kahoka, MO 660-216-1809

STANDING FOR SERVICE Black 16 hand 3/4 Morgan 1/4 Percheron Stallion. Put some size to your Quarter Horse Mares. \$250 Service Fee LFG 641-722-3227

FOR SALE: Neese Angus Bulls over 50 years breeding for Optimum Performance, tested, ready to work. Rutledge, MO 641-344-4565

Scott Huskey's Home Service R-10 Foundation Enclosure Systems for manufactured, modular, & site built homes. Saves on utilities and prevents freeze up. General maintenance and repairs since 1972. 573-696-3468 "GO DAWGS"

WANTED TO BUY: Harley Davidson's, any year, any condition, cash money. Days 660-263-1356 or 660-537-0068

FOR SALE: First Cutting Alfalfa baleage, 5 1/2 Foot long, BIG squares \$60.00 per ton. Delivery available. Call 660-956-3420

WANTED TO BUY: Farm Machinery and Estates. Call James L. Johnston. 573-473-4904

Wevers Outside Wood Furnaces a dealer for Heatmor Stainless Steel Outside Furnaces, have an assortment of parts, line, and etc. Taking orders for new outside wood furnaces. Used 120 furnace, burns wood or coal, has shaker grates, for \$5,550. Call 660-423-5242, cell 660-216-9885. Open 6pm-9pm Monday-Friday, Saturday anytime, call first.

FOR SALE: New 3 pt. tillers, heavy duty, gear driven, 7' to 10' starting at \$3050. 660-874-4455

Brockmere Farms Inc. ANNUAL PERFORMANCE-TESTED ANGUS BULL SALE

Monday • April 5, 2021 • 6:30 pm
 Held at the New Cambria Livestock Auction • New Cambria, MO

SIRES REPRESENTED: GAR Inertia, Bar R Jet Black 5063, SydGen Enhance, U2 Coalition, HARB Hindquarter, DL Dually, Brockmere Trinity 3013 and more.

He Sells!



Brockmere Pay Out 9218 • 19775152
 Sire: K Bar Pay Out 327 • Dam: Brockmere Lobelia 5247

He Sells!



Brockmere Jet Black 0064 • 19857999
 Sire: Bar R Jet Black 5063 • Dam: Brockmere Tiffany 5242

He Sells!



Brockmere Enhance 0106 • 19857233
 Sire: SydGen Enhance • Dam: Brockmere Blackcap 6008

85 Lots Sell!
25 Fall Yearling Bulls
40 Spring Yearling Bulls
20 Registered Angus Heifers

EPDs as of 2/2/21

PASTURE AND HAY GROUND Needed around Adair & Knox County. Please Contact 660-216-5887 or 417-773-2507

FOR SALE: New Garden Seeds - Homemade Candies, Local Honey & Comb, Spices, Stainless Steel House Wares, Greeting Cards & Wooden Handles. Train Track Candies 11538 Iceberg Ave, LaPlata, MO, 3rd lane to your left.

FOR SALE: 5X6 round bales of mixed grass hay, baled dry, lab tested, surfaced wrapped. Can load evenings & weekends, local delivery can be available. Watson Hay Sales 660-341-4031

FOR SALE: 2010 Case 8120 Combine, 2975 HR -2097 HR, NO DEF, RWA, DIF Lock, 620 Drive Tires, 28 Steer Tires, luxury cab, clean machine, \$95,000. 641-895-8014

FOR SALE: Monarch lathe 16.5x78" 3 jaw and 4 jaw chuck, steady rest, 4 way tool post. 660-956-6826

PANTHER CREEK RANCH "Workin' Kind" BULL & FEMALE SALE

27th ANNUAL SATURDAY AT 1:00 PM APRIL 3, 2021
 At the Ranch located 1 mile East & 2 miles North of Bowen, IL

Selling 60 Bulls
 47 Spring Yearlings • 13 Fall 18 Month Bulls

Selling 80 Females
 60 SPRING PAIRS: REGISTERED • COMMERCIAL
 20 FALL BRED FEMALES: REGISTERED • COMMERCIAL

FEATURED SIRES

Panther Cr Incredible • SAV Rairdance • DL Dually • Jacs Rare Find
 Stevenson Declaration • KR Synergy • KR Outfit • Mill Bar Hickock
 Baldrige Colonel • Musgrave Invision • KR Status • BSF Deployed • HB Identified

Conover Auction Service
 AL & JEANNE CONOVER
 641-227-3537 • 641-227-3792 (FAX)
 DAVE SWEENEY • 641-373-4340
www.conoverauction.com
 conover@conoverauction.com



559
19953756

A January-born ET son of the \$70,000 Panther Cr Incredible 6704 with an adj 205-day wt 941 lbs. His donor dam by JJR Icon 174T has a NR 7@113 and YR 7@110.



581
18364895

This daughter of Musgrave Invision out of a Sitz Dash 10277 dam recorded individual performance featuring a WWR 114 and YWR 113. She sells with a 1/29/21 heifer calf at side by BSF Deployed 1706.



040
19779012

An August 2019 son of Panther Cr Incredible 6704 with indisputable calving ease credentials and individual performance BW 74 lbs, BWR 88, adj 205-day wt 851 lbs, WWR 101. His dam by "Final Answer" boasts BR 8@96, NR 8@107 and YR 7@104.

PANTHER CREEK RANCH
 375 N COUNTY Rd 2400 • BOWEN, IL 62316

Auctioneer: Al Conover (515) 491-8078
 Cody Lowderman (309) 313-2171

This sale will be broadcast live on the internet.
DVAuction
 Broadcasting Real-Time Auctions
 Real time bidding & proxy bidding available.

MIKE & KATI McCLELLAND
 375 N COUNTY Rd 2400 • BOWEN, IL 62316
 217-842-5513 (HOME) • 217-430-9356 (CELL)
WWW.PANTHERCREEKCATTLE.COM
 MIKE@PANTHERCREEKCATTLE.COM

STEVE & VALERIE PETERSON
 WEST POINT, IL 62380
 217-842-5546 (HOME)
 217-430-9796 (CELL)

Follow us on Facebook!



John Deere 4650 Tractor, 1988, MFWD, ps, wts, factory duals, OH, triple hydr, 10,200 hrs, recent overhaul, \$36,500.



John Deere 3155 Tractor, MFWD, HiLo, 18.4x38, 100 hp, fenders with 265 SL, 5032 2-owner hrs, really, clean, \$36,500.



John Deere 5075 E Tractor, MFWD, cab, reverser, 925 hrs, H240 Loader, clean, \$39,500.

Call 573-881-3557



LET
THE READERS
KNOW ABOUT YOUR

BUSINESS

Call for a quote

660.665.8500

The NEMO Trader

SAYRE AUCTION, LLC

Saturday, March 27th - Sunday, March 28th

ABSOLUTE
NO-RESERVE
AUCTION

OWNER: JIM CROSS ESTATE

ABSOLUTE
NO-RESERVE
AUCTION

27932 State Hwy 3, Callao, MO 63534

SATURDAY, MARCH 27TH SALE @ 9AM

COCA-COLA COLLECTION-CROCKS-POLITICAL ADVERTISING SIGNS



SUNDAY, MARCH 28TH SALE @ 9AM

WOODEN WHEEL WAGON'S-HIT & MISS MOTORS-PEDAL CARS-1800'S COLLECTION



NOTE: Folks you can't imagine the collection Jim acquired over the years. It is the largest 1800's-1900's one person collection Sayre auction has had the privilege to auction in the 43 years we have been in business. This will be one you don't want to miss!!!! This is just a partial listing, too many items to list. Photos on our website www.sayreauction.com. Statement's sale day supersede printed material. Lunch by Ma's Sugar Shaq.

SAYRE AUCTION, LLC

"If It's For Sale We Can Sell It" • Family Owned & Operated Since 1978!



Shawn Sayre 660-734-8782

Jordan Sayre 660-413-3230

Bill Sayre 660-734-0827



www.sayreauction.com

12th
ANNUAL

Southwest Iowa Gelbvieh & BALANCER BULL & FEMALE SALE

FRIDAY, MARCH 19, 2021 • 1:00 PM
CRESTON LIVESTOCK AUCTION • 201 N. CHERRY • CRESTON, IA

Bulls Are Feed Efficiency Tested & Ultrasounded

Also,
14 Registered
Open Heifers



For More Info Or Sales Catalog Call:

Carl Reiste 515-490-3561

Ed & Jim McCreary 641-464-3178

Mike Bauer 712-304-4320

Roy Holste 712-303-1947

Gary Martens 712-764-5007

Linda Shumate 515-360-3106

Don't Miss This Sale!

AECI LAND LLC

Tillable land for lease by AECI Land LLC:

Approximately 96 acres of tillable land for lease located in Chariton Co. approx. 3 1/2 miles Northeast of Prairie Hill, Mo.

Please contact Dallas Sandner for more information.
660-261-3327 or dsandner@aeci.org

Bids due by March 29th 2021

LOLLI BROS. LIVESTOCK MKT, INC.

Macon, Mo

Special Calf & Yearling Sale
Tuesday, March 16 *11am

Expecting 1500+ Black Angus Preconditioned Yearlings

75hd hfrs 700lb pot load	45hd str/hfrs 500-650lbs
150hd hfrs 650-700lbs	45hd str/hfrs 600-700lbs
140hd str/hfrs 500-800lbs	35hd str/hfrs 600-800lbs
135hd str/hfrs 600-700lbs	35hd str/hfrs 500-550lbs
100hd str/hfrs 600-700lbs	34hd str/hfrs 500-700lbs
100hd hfrs 700lbs	32hd str/hfrs 400-500lbs
75hd str/hfrs 500-700lbs	30hd hfrs 500-650lbs
75hd str/hfrs 500-700lbs	26hd str/hfrs 400-600lbs
65hd str/hfrs 600-700lbs	25hd str/hfrs 650-750lbs
62hd str/hfrs 500-700lbs	20hd str/hfrs 500-700lbs
60hd hfrs 650-800lbs	20hd str/hfrs 650-750lbs
58hd str/hfrs 400-600lbs	20hd str 900lbs
50hd str/hfrs 500-650lbs	20hd str/hfrs 600lbs
45hd str 750lbs	18hd str/hfrs 600-700lbs

This is only a partial listing, many more by sale date!

Cafe Open **Lolli Bros. Livestock Market, Inc.** Cafe Open
704 Main st * Macon, MO * 660-385-2516 * www.lollibros.com
Dominic 660-651-4024 * Frankie 660-651-4040
Tim 660-651-3496 * Joseph 660-346-9711 * Cattle accepted on Sundays

RESULTS FROM SALE MAR 6TH

BUTCHERS	\$60.00-71.00/CWT
SOWS	\$55.00-81.50/CWT
FEEDER LAMBS	\$265.00-345.00/CWT
FAT LAMBS	\$150.00-165.00/CWT
CULL EWES	\$95.00-116.00/CWT
KID GOATS40-70#	\$100.00-270.00/HD
NANNIES	\$110.00-325.00/HD
STRS	
BLK 300-415	\$177.00-192.00
MIX 500-590	\$160.00-180.00
BLK 600-685	\$137.00-157.00
MIX 700-790	\$131.00-145.00
BLK 800-885	\$122.00-135.00
BLK 900-945	\$115.00-122.50
HFRS	
BLK 350-390	\$145.00-155.00
BLK 410-485	\$140.00-159.00
MIX 525-585	\$132.00-142.00
BLK 605-685	\$121.00-132.00
MIX 715-790	\$117.00-126.50
BLK 815-915	\$110.00-116.00
POUND COWS	\$41.00-48.00/CWT LOW YIELDING \$51.00-56.00/ CWT MID YIELDING \$57.00-68.00/ CWT HIGH YIELDING
POUND BULLS	\$75.00-92.00/CWT

BRED COW SALE SAT MAR 13TH
SPECIAL CATTLE SALE SAT MAR 20TH

Watch website for early listings
www.keosauquasaleco.com
Keosauqua Sales Co
319-293-3508

BILL GOEHRING 641-919-9365
LUCAS GOEHRING 641-919-6272
SALE BARN 319-293-3508
FIND US ON FACEBOOK

FOR SALE: John Deere 4310 dsl, 4 Wheel drive tractor, w/430 John Deere loader, hydrostat, 945 hours 32 horse power, good paint & tires, \$12,500. 660-341-8089

FOR SALE: Fish for stocking ponds – Catfish, Grass Carp, Crappie, Blue Gills, Red Ear Bass, and Minnows. Heindselman Family Farms, Call Greg 660-341-5692

FOR SALE: 2 Winchester 12 gauge Shot Guns, model 12, \$350, model 1200 \$300; Rossi 44 Mag level action rifle, \$500. 217-577-9538

FOR SALE: 2006 Mustang GT, silver, very sharp car. Too much to list, \$12500 obo, 63K. 573-248-6111.

FOR SALE: Vintage Chest type Pepsi Cooler, double sliding door. 660-349-9258

FOR SALE: 2003 Ford Ranger XLT, red, 2 wheel drive, auto transmission, 3L, 130,000 actual miles, lot of new parts. 573-383-4200

FOR SALE: Lincoln AC225 electric welder, like new, \$150. 317-470-0277

FOR SALE: Very good 265-70R 17 snow tires, \$80 for pair. 319-470-0277 Argyle IA

FOR SALE: Lincoln AC225 electric welder, works like new, \$150. 319-470-0277

FOR SALE: Great Pyrenees puppies, 10 weeks old, started with lambs, \$200 each. Mose Jr Miller 12548 Hilton Ave La Plata MO 63549

WANTED: IH 400 tractor purchased from Eichen Implement (IL) in the early 1980's. 217-740-7326

FOR SALE: Arts Way 475 grinder mixer has scales, all hyd, and not much use, like new, always shedded. 660-216-7288

"ORGANIC CHICKEN LITTER" NPK tested monthly. Delivered price "25 ton is \$80/Ton, 8-15 ton is \$95/ton". High calcium lime, same prices. 800-807-9612.

FOR SALE: 100 Big bales of hay, 5x5, 1300 lbs., \$25 each. 660-341-2679

FOR SALE: Farmall 560 gas 1962 Schwartz, wide front, working TA, new 15.5x38 rears, STD. drawbar, with quick attached hydraulic bucket loader, runs good, \$3900. 217-257-1385

FOR SALE: 2001 F150 4 Wheel parts truck, \$ 525; 20.5 John Deere wheel disc, \$500; Troy built small tiller, \$75. 573-822-0167

ARE YOU BEHIND \$10k OR MORE ON YOUR TAXES? Stop wage & bank levies, liens & audits, unfiled tax returns, payroll issues, & resolve tax debt FAST. Call 855-820-8878

FOR SALE: Big round bales mixed grass hay, can load, quantity discount. Ewing Area 573-248-7564

HANDYMAN: Install interior and exterior doors and windows, siding, decks, showers and toilets, flooring and drywall. 660-956-2189.

ATTENTION Hunters Whitetail Institute food plot seeds in stock at Whitetail Seed and Supply 14136 State Hwy 3, La Plata MO 63549

FOR SALE: Angus and Balancer bulls, conditioned to work! Tested, May delivery. Neese Farms, Rutledge, MO 641-344-4565

WANTED TO BUY: Harley Davidson's, any year, any condition, cash money. Days 660-263-1356 or 660-537-0068

FOR SALE: New 3 pt. tillers, heavy duty, gear driven, 7' to 10' starting at \$3050. 660-874-4455

FOR SALE: Massey Ferguson 165 D, good paint and sheet metal, all new tires, live power, power steering, one remote, \$6000. 660-341-8089

FOR SALE: Fish for stocking ponds – Catfish, Grass Carp, Crappie, Blue Gills, Red Ear Bass, and Minnows. Heindselman Family Farms, Call Greg 660-341-5692

FOR SALE: Brand new LT 265/75R-16 E (10 ply) tires, \$119 each cash & carry, let us save your money for the weekly groceries or the family budget. Accelerators Since "1974" Kahoka, MO 660-727-3455 or 217-257-1385 anytime

ADOPTION. California sunlit nursery awaits newborn. Promise loving family, secure future. Educational opportunity, gentle pet. Generous living expenses paid. Contact Alison 1(562)330-3365 or attorney 1(310)663-3467.

CREDIT CARD DEBT? Financially Stressed Out? Stop the harassment! Make one monthly payment YOU can AFFORD! Get Help Now and Save! Call Toll Free 888-925-5404

BECOME A PUBLISHED AUTHOR! We edit, print and distribute your work internationally. We do the work, you reap the Rewards! Call for a FREE Author's Submission Kit: 844-261-5841

CANCER GENETIC SCREENING KIT. Protect yourself and your family with early genetic screening! See if you qualify for a test at no cost to you with your Medicare Part B coverage. Call 855-623-4490. (Mon-Sun 9am-8pm ET

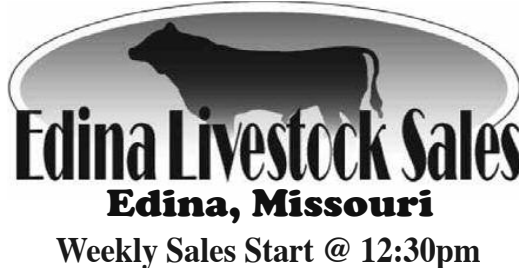

March 12th - Special Feeder Calf Sale

March 19th - Special Cow Sale

Misty Valley 25 Large Frame Cow/Calf Pairs

To Consign For Any or All Sales or For Information Call:
Owner - Kevin Strange • Cell: 660-341-9974
Ryan Strange • Cell: 660-341-9721
Sale Barn: 660-397-9999

Field Reps:	Mike Bronestine 660-341-9965	Jason Bischel 660-216-0373
Bill Tom Hall 660-342-5420	Trey Gashwiler 660-216-8751	John Powell 660-341-1717

SHELBY COUNTY REAL ESTATE AUCTION

AUCTION

FRIDAY, APRIL 2ND AT 10:30AM

TRACT 1: 53.43 Acres - Mostly tillable, highly productive tract with the balance in grass and timber.

TRACT 2: 213 Acres - A nice pasture tract with a beautiful pond. This would make a great building site!

LAND INSPECTION:
Walk-Over Inspections
are Welcome Any Time.

TRACT 3: 463 Acres - Excellent recreational piece with mixture of woods, water and grassland. 28 acres in WRP.

TRACT 4: 783 Acres - Pasture with small pond and woods. Great Hunting

**198[±]
ACRES**
*Offered in
4 Tracts*

- Productive Farmland
- Excellent Hunting
- Fenced Pasture
- Excellent Road Frontage

OWNER: Eddie & Linda Coe

AUCTION LOCATION: American Legion, 520 E Maple St., Shelbina, MO 63468

Attention Farmers & Investors!

Contact: **Anthony Peoples**
660.651.6501



www.peopleslandco.com

ATTENTION SMALL BUSINESS OWNERS! Are you protected in case of property damage or if you have an interruption in service due to a property event? Business Owner Property insurance IS AFFORDABLE and WILL PROTECT YOU when the unexpected happens! For free quote, call 844-877-9891 (M-F 7:30am-9:30pm ET)

BATHROOM RENOVATIONS. EASY, ONE DAY updates! We specialize in safe bathing. Grab bars, no slip flooring & seated showers. Call for a free in-home consultation: 855-980-4002

BEST SATELLITE TV with 2-Year Price Guarantee! \$59.99/mo with 190 channels and 3 months free premium movie channels! Free next day installation! Call 888-986-4740

SAVE YOUR HOME! Are you behind paying your MORTGAGE? Denied a Loan Modification? Is the bank threatening foreclosure? CALL Homeowner's Relief Line! FREE CONSULTATION! 855-624-8601.

HughesNet – America's #1 Choice for Satellite Internet. Call Today and Save! More Data. Free Installation. Available Everywhere. No Hard Data Limits. Call 855-248-7966

NEED NEW FLOORING? Call Empire Today to schedule a FREE in-home estimate on Carpeting & Flooring. Call Today! 877-866-8797

NEED NEW WINDOW TREATMENTS? Call Empire Today to schedule a FREE in-home estimate on blinds & shades. Call Today! 877-710-4641

Over \$10K in debt? Be debt free in 24-48 months. Pay a fraction of what you owe. A+ BBB rated. Call National Debt Relief 877-278-4861.

SelectQuote is dedicated to finding a Medicare plan right for you and your wallet. Call 844-361-4727 today and receive a free quote from one of our multiple carriers.

DONATE YOUR CAR TO CHARITY. Receive maximum value of write off for your taxes. Running or not! All conditions accepted. Free pickup. Call for details. 855-986-8602

FOR SALE | Milan MO
59 Head Fall Calving Cows, Red & Black, Complete Dispersal, Age 2-9, Most Home Raised.
Call for more information, 660-292-0471

Attention: Auto Injury Victims. If you have suffered a serious injury in an auto accident, call us! Our attorneys have the experience to get you the full compensation you deserve! Call Now: 877-496-3293

BEAUTIFUL BATH UPDATES in as little as ONE DAY! Superior quality bath and shower systems at AFFORDABLE PRICES! Lifetime warranty & professional installs. Call Now! 844-980-3902

BOY SCOUT COMPENSATION FUND - Anyone that was inappropriately touched by a Scout leader deserves justice and financial compensation! Victims may be eligible for a significant cash settlement. Time to file is limited. Call Now! 866-395-0568

FREE AUTO INSURANCE QUOTES for uninsured and insured drivers. Let us show you how much you can save! Call: 888-320-7567.

YOU MAY QUALIFY for disability benefits if you have are under a doctor's care for a health condition that prevents you from working for a year or more. Call now! 877-430-9760

PROBLEM CREDIT REPORT? Lexington Law works to challenge inaccurate negative items including: identity theft, collections, late payments, liens and more from your credit report. Call for a free credit repair consultation: 855-622-0369. John C. Heath, Attorney at Law, PLLC, dba Lexington Law Firm.

ANNUAL SPRING FARM MACHINERY / EQUIPMENT AUCTION
SATURDAY APRIL 17, 2021
ITS TIME TO LIST YOUR EQUIPMENT
"SPRING IS COMING"
FARM EQUIPMENT, POSTS, FENCING, ATV'S, TOOLS, HAY, LAWN/GARDEN, ANY FARM RELATED ITEMS
Follow us on Facebook for Pictures
Website: demryauctions.com

DEMRY AUCTION, LLC
HWY 5 & GREEN ST., CENTERVILLE, IOWA
JANET DEMRY **TOM DEMRY**
641-895-4310 • 641-856-6408 641-895-2508

JUNIOR LAWSON
641-895-0037

FOR SALE

TL Ranch Annually Register Angus Spring Bull & Female Sale
April 17, 2021
at the Edina Livestock Sale, in Edina, MO
Possibly the BEST set of cattle ever SOLD.

TL RANCH Montecello, Mo

Terry: 573-470-0846 | Marilynn: 573-470-0847

PUBLIC AUCTION

We will sell the following items for Rhonda Hoover, Ronda Troester, Beth Stone, the late Dr. Robert Madesen, and others located at **CHRISTY'S AUCTION BARN, 126 E. SANDERS STREET, LA PLATA, MO** on **SAT., MARCH 20TH, 2021 @ 10 A.M.**

HOUSEHOLD ITEMS: White Gibson upright deep freeze – almond Magic Chef refrigerator – white Whirlpool electric dryer – Hamilton Beach microwave – Hisense 42" flat screen TV – 4 pc. queen size bedroom suite complete – two 5 drawer chest of drawers – two 3 pc. full size bedroom sets complete – dining table w/4 roller chairs – 2 cushion floral love seat – wooden dresser w/mirror – 2 pc. hutch – drop front desk w/3 drawers – 4 metal file cabinets – 2 pc. corner computer desk – 4 wooden book shelves – metal baker's rack – coffee & end tables – 2 shelf painted curio cabinet – office chair – walker w/seat, wheels, & brakes – transfer chair – several plastic storage bins & files – pictures & frames – bedding & linens – sweepers – pots & pans – Tupperware – kitchen utensils – silverware – dog figurine collection – office supplies – Corning Ware – coolers – metal glider – wooden park bench - and other household items too numerous to mention. **ANTIQUES & COLLECTIBLES** – 20 gallon Redwing stone crock – stone lid that fits the above crock to be sold separately – 3 gallon Blue Bee stone crock – other stone jars & crocks – England hand crank knife sharpener & cleaner – iron and marble mantle clock – Grandfather's clock – Tiffany type lamp w/carnival glass shade – green Aladdin lamp – glass kerosene lamps – round oak table w/4 pressed back chairs – oak telephone bench – drop front desk – 2 wicker chairs – child's rocker – 38" tall vase – 2 old cookie jars – Griswold iron egg poacher – 2 Griswold iron outdoor ashtrays – 3 Winchester flash lights – wooden coffee grinder – wooden primitive chest – flat and sad irons – wooden wall drying rack & rolling pin – nest of Pyrex bowls – Jadeite Fire King dishes – depression glassware – pattern & pressed glassware – several collectible dolls – Macon high school yearbooks - & other antiques & collectibles too numerous to mention. **LAWNMOWER & OUTDOOR EQUIPMENT** – Craftsman GT5000 riding lawn mower w/6 speed, 22 hp and 54" cut – 2 wheel metal dump lawn cart – push mower – rubber tire wheelbarrow – 20' aluminum extension ladder – other miscellaneous items too numerous to mention... **Cash/Check w/ID - Lunch on Grounds**

Christy's Auction Service
La Plata, MO 63549 660-341-4531
See Websites for Photos: www.dchristyauctions.com
& Christy's Auction Service on Facebook
or sign up for direct text alerts!

Auctioneers – David Christy – 660-341-4531
Jason Wood – 660-341-7884 Greg Smoot – 660-341-5175

FORTY-NINTH ANNUAL NEMO BCIA PERFORMANCE TESTED BULL SALE

SATURDAY, MARCH 27, 2021
1:00 PM SALE TIME

24 - Angus 2 - Sim Angus
4 - Polled Hereford

F & T LIVESTOCK MARKET
PALMYRA, MO
573-769-2237



GREEN CITY LIVESTOCK MARKETING, LLC
19037 HWY 129 S.
GREEN CITY MO 63545
(660) 874-4146 • www.greencitylivestock.com

NEXT SALES:
Saturday, March 20th, 2021
Brinkley Angus Ranch 19th Annual Production Sale
Wednesday, March 24th, 2021
Special Calf & Yearling Sale

2,137 head were sold at the March 3rd Special Calf & Yearling Sale. Compared to last week, feeder steers and heifers under 700 lbs traded 3.00 to 5.00 higher with spots up to 10.00 higher on grass grazers under 550 lbs. Yearlings unevenly steady. Slaughter cows and bulls were steady.

STEERS:				HEIFERS:	
Gary Pickett	443 Ang 185.00	Jim & Nancy Corbin	703 Ang	149.50	
John Moffitt	707 Ang	150.00			
Jim & Nancy Corbin	465 Ang 187.50	Greg Love	718 BBWF	149.00	
Jerry & Peggy Ward	475 Ang 174.00	Knox Co.	745 Ang	145.25	
Curtis Mackie	490 Ang 183.00	Gregg Steele	750 Ang	136.00	
JD & Spencer Wright	492 Ang 186.00	Rockin P	757 Mix	144.00	
Willie & Dayton Butler	500 Ang 184.50	William & Lois Fleshman	791 BBWF	130.60	
Daniel Shuler	510 Ang 188.50	David Eitel	923 Ang	110.50	
John & Joey Hepler	513 BBWF/RWF 186.00	William & Lois Fleshman	962 Ang	118.85	
Mike Hepler	518 Ang 182.50				
Francis Moots	536 Ang 177.00				
William & Lois Fleshman	540 Ang 177.00				
Marlin Miller	541 BBWF 170.50				
Greg Love	542 BBWF 178.00				
Hornaday Ranch	546 Ang 177.00				
Harold & Bill Scott	551 BBWF 171.50				
David & Judy Kittle	572 Mix 155.00				
Gordon Campbell	575 Ang 151.00				
Hornaday Ranch	614 Ang 161.25				
Brian Harrington	635 Ang 153.00				
William & Lois Fleshman	636 BBWF 152.75				
Bill Allee	649 Mix 149.50				
Daniel Shuler	653 BBWF 155.00				
Steve Campbell	660 Ang 144.00				
Pat Morgan	660 Mix 139.00				
Mike Hepler	685 Ang 154.50				
Rick Compton	685 Ang 139.00				
Dale Bronk	690 Ang 144.00				

WEBSITE: www.greencitylivestock.com • **BARN:** 660-874-4146

OWNERS
Darren Hodgen: 573-999-3252
Cody McClamroch: 660-349-6535
Operations Manager: Steve Evans, 660-375-2545

FIELD REPS
Chuck Daniels: 660-626-7621
Steve Frazier: 660-626-7066 • Jeff Gray: 660-265-5569
Justin Morgan: 660-216-9719 • Baylon Belt: 660-342-5618
We are your top market for all classes of cattle
We value and appreciate your business!

Virtual Online Auction - Bid @ www.SullivanAuctioneers.com

DAVIS COUNTY, IOWA
LAND AUCTION 155.2 Taxable Acres± 2 Tracts

THURSDAY, MARCH 25TH AT 10:00 A.M.

The 2RC LLC farm is located in Sections 13 & 24, Union Township, Davis County, IA. 1 mile northeast of the small village of Troy, IA (11 miles east of Bloomfield, IA).
 Make plans now for this upcoming Davis County, Iowa land auction. This diversified farm offers tillable farmland, improved pastureland and hay production. The wooded draws and the 3 ponds on these tracts offer attractive hunting and recreational acreage. This is an auction you will not want to miss and we look forward to your participation!

2RC LLC - Seller
 Representing Attorney: Rick Lynch • Lynch Law Office
 207 S. Washington St., Bloomfield, IA • Phone (641) 664-3188

AUCTION MANAGER: John Probasco (641) 856-7355

SULLIVAN AUCTIONEERS, LLC • TOLL FREE (844) 847-2161
www.SullivanAuctioneers.com • IL Lic. #444000107

HOWARD COUNTY REAL ESTATE AUCTION
 Glasgow - Steinmetz area
 APRIL 14 2021 10:00 A.M.
 Knights of Columbus Hall 707 1st Street Glasgow Mo.

We will sell the following land at Public Auction. **AUCTIONEERS NOTE:** The Fuemmeler/Nolke Family have decided to sell the family farm east of Glasgow Mo. This farm was purchased in 1950 by Clarence & Stella Brand they raised their family there and it has been in the family ever since. *To view farm or for more information please call or text Dave Atkinson 660-788-3333 or Je Quinn 660-734-3925 or check missourilandandfarm.com for pictures and details*. Online live bidding available. Great opportunity to get a sizable combination farm in an area where land seldom changes hands. The Farm is located approx 5 miles East of Glasgow take hwy. 240 East to CR 237 then North 1/2 mile to farm on left. Auction held at Knights of Columbus Hall in Glasgow. Check out missourilandandfarm.com to bid live online.

The Farm consist of 247 m/l acres with 136.33 currently in row crop production with remainder in pasture and woods. There is an older home on the property with barns, garage, fenced lots, nice sized ponds and good hunting potential. Terms: 10 percent down auction day with balance due at closing. Preferably within 30 days. Farm will be open for farming 2021 crop year. Cash or Good Check. Not Responsible For Accidents or Theft Statements Auction Day Take Precedence Over Ads

Sellers, Fuemmeler/Nolke Family
MISSOURI LAND AND FARM
 Dave Atkinson 660-788-3333 Jeff Quinn 660-734-3925



Real Estate and Personal Property Auction
 Tom and Cindy Kinney

Thu, April 1, 2021 at 4:00 p.m.
 209 W Walnut St, Shelbina, MO 63468



Directions to Auction Location: From US Highway 36 at Shelbina, continue South on Highway 15 (North Center Street) 0.5 miles to West Center Street. Turn West 0.2 miles to the home on your left. Look for signs the day of the auction.

Real Estate: If you are looking for a low maintenance house in a friendly, rural town, this is the home for you. This 3 bedroom, 1 newly remodeled bath home. The home has a full, unfinished basement. The carport and portable building will be sold separately after the real estate sells.

The real estate will sell at 5:00 p.m.. If you would like to schedule your personal showing, please call Scotty at 573-356-4405.

*See Terms and Conditions for Purchase of Real Estate below.

Storage building and car port: 20' x 23' portable metal carport and 10' x 14' portable building with double door and metal roof will be sold separately after the real estate sells.

Household Items: Handmade Mississippi drift wood coffee table; Lazy boy recliners;

Antiques and Collectibles: Very nice collection of cast iron cookware, including Griswold and Wagner, cornbread pans, skillets and several other pieces; Wonder Bread metal advertisement sign; Kellogg wall phone;

Tools and Equipment: Craftsman YTS 3000 riding mower, 46" deck; Murray 20" push mower; Poulan P3816 chainsaw;

Hunting and Outdoors: Browning Gold 12 gauge semi-automatic, 3 1/2" chamber with 3 chokes; Remington Modell 1187 Sportsman 12 gauge semi-automatic;

DOWN PAYMENT: 10% of the contract purchase price will be due upon acceptance of the Sales Contract. Personal or Cashier's Checks will be accepted. This is "AS IS, WHERE IS" and is non-refundable.

CLOSING: Closing shall be within 30 days of the auction date.

There will be many more items at this sale too numerous to mention.



Scotty Kuntz 573-356-4405
 Michael Cunningham 660-651-2288 • Paxton Pittman 918-316-7500

SAVE BIG on HOME INSURANCE! Compare 20 A-rated Insurance companies. Let us do the shopping & save you time & money. Get a quote within minutes. Average savings of \$444/year! Call 877-594-0878. (M-F 8am-8pm Central)

Attention Viagra users: Generic 100 mg blue pills or Generic 20 mg yellow pills. Get 45 plus 5 free \$99 + S/H. Guaranteed, no prescription necessary. Call 877-801-0749

FOR SALE: Brand new LT 265/70 R-17 (E) 10 ply tires, \$117 cash & carry. Take the saving and buy the weekly groceries or the family budget. Accelerators Since "1974" Kahoka, MO 660-727-3455 or 217-257-1385 call anytime

FOR SALE: Large round bales of mixed hay, never rained on, net wrapped. 660-216-7696

FOR SALE: 2 Winchester 12 gauge Shot Guns, model 12, \$350, model 1200 \$300; Rossi 44 Mag level action rifle, \$500. 217-577-9538

WANTED someone to provide care and pasture for 50 cow/calf pairs from April 15th to November 1st. 660-216-5535

FOR SALE: 1999 Dodge 3500 diesel, 100,000 actual miles, green, 4x4, 5 speed transmission, lot of new parts. 573-383-4200

FOR SALE: 2013 chevy Silverado extended cab, silver, 2nd owner, 89,700 miles. Great shape, good tires, no problems, \$19500 obo. For information call 573-248-6111.

FOR SALE: Vintage Chest type Pepsi Cooler, double sliding door. 660-349-9258

Hardinge T-M Milling machine for sale or trade for Rotary table; for sale hyd log turner. 660-956-6826

FOR SALE: New 2000 Watt Pulsar gas generator, \$250. 319-470-0277

FOR SALE OR TRADE 1988 Chevy 4x4 pickup, not perfect but runs and drive good, \$3000. 319-470-0277 Argyle IA

FOR SALE: 6 HP Johnson Outboard motor, runs perfect, \$250 Firm. 319-470-0277

FOR SALE: 2010 Ford XLT 4x4 150, 4 door super cab, running boards, 178,000 highway miles, clean, good tires, \$10,500. 309-333-8015

FOR SALE: ARC 240TE welder, 220 Volt Fan Cooled, Clarke weld, with helmet, welding rod, \$150. 309-333-8015 Plymouth IL

TURKEY'S FOR SALE VARIOUS VARIETIES AND PRICES. 660-895-5406

FOR SALE: Great Pyrenees puppies, 10 weeks old, started with lambs, \$200 each. Mose Jr Miller 12548 Hilton Ave La Plata MO 63549

WANTED: Commercial soft serve ice cream machine. 217-740-7326

FOR SALE: Arts Way 475 grinder mixer has scales, all hyd, and not much use, like new, always shedded. 660-216-7288

FOR SALE: Case 2290 Cab Tractor w/new rear tires. 636-443-9104

FOR SALE: New Idea 5408 disc mower 3 pt., 540 PTO, paint & canvas and machine all good, \$3400. 217-257-1385

Now taking consignments for the Palmyra Young Farmers Annual Consignment Sale held Saturday April 10, 2021 at 10:00 am Palmyra Fairgrounds. Deadline for items to appear in sale bill is March 25th, for more info visit <https://hammondwatsonauctionservice.com> Contact Lee Hall: 573-248-4642 to cosign items

NEW/USED parts for auto's/pickup's/semi's, farm/construction equipment. "Motors/Tranny's" body parts with matching paint to yours "warranted/delivered". 800-807-9612.

VIRTUAL ONLINE SCOTLAND COUNTY, MISSOURI LAND AUCTION **FRIDAY, MARCH 19 @ 10:00 A.M.**



157± ACRES (Subject to Survey) 4 TRACTS

Land represents productive tillable cropland currently in pasture/hay production. Improvements include (4) older grain bins, 30'x48' utility building and other older outbuildings as well as older country home (minimal value).

Land is located in Sections 33 & 34, T66N•R10W, Thomson Township, Scotland County, MO approximately 2 miles north of the small village of Arbela, MO or approximately 2 1/2 miles north of US Hwy. 136. From US Hwy. 136 and State Hwy. H, take Hwy. H north approximately 1.75 miles to County Road 460, then east approximately 1 mile to County Road 421, then north 1/4 mile to farm.

THE KITTLE HEIRS
 GARY KITTLE | TERRI BULEN | DAVID KITTLE | MARLA O'DONNELL

TITLE WORK BY: Scotland County Abstract
 205 E. Monroe St. | Memphis, MO | (660) 465-7052

AUCTION MANAGER: Bill Fretwell (660) 341-7735
 SULLIVAN AUCTIONEERS, LLC • TOLL FREE (844) 847-2161
www.SullivanAuctioneers.com • IL Lic. #444000107

Shelby County REAL ESTATE AUCTION
TUESDAY, MARCH 30, 2021 AT 10 AM

AUCTION & PROPERTY LOCATION: From Shelbyville, MO take Highway 168 east 6 miles to Highway W, turn left and go north 5 miles to the property on the left.

PRE-AUCTION PROPERTY VIEWING
TUESDAY, MARCH 16 from 2 PM to 4 PM

56 +/- ACRES LOCATED IN TOWNSHIP 59N, RANGE 9W, SECTIONS 32 AND 33 IN SHELBY COUNTY, MO.

The property has frontage and access directly off Highway W and has 44.16 acres open according to the Shelby County FSA Office, which is enrolled in CRP. The balance of the farm is in mature timber. This property represents exactly what our urban customers call about, great hunting, very private, guaranteed access, and good, dependable income.
 There are restrictions on the property, to view list of restrictions visit www.wheelerauctions.com.

SELLER: MDRC ENTERPRISES

Wheeler AUCTIONS & REAL ESTATE
 For more information call Charlie Nordwald at 636-795-4552, or visit wheelerauctions.com.

23101 HWY. 24, PARIS, MO 65275 | 660-327-5890
WWW.WHEELERAUCTIONS.COM

a little ad covers a

LARGE AREA



19 Counties
3 States
1 Publication

The **NEMO** Trader
 660.665.8500
 P.O. Box 190
 110 E. McPherson
 Kirksville, MO 63501

TIMED ONLINE ONLY



ANNUAL SPRING MACHINERY AUCTION

LOTS START ENDING THURSDAY MARCH 18TH AT 10 AM

EQUIPMENT CAN BE VIEWED DAILY 9AM - 5PM

AT THE CLARK COUNTY FAIRGROUNDS, EAST EDGE OF KAHOKA, MO



JD 820 Standard Fully Restored



2006 Freightliner



2010 Kinze 3500 8/15 Interplant



D4D



NH/258



2012 S650



Early Listing. View Our Website for Additional Details!

www.mcafeeauctionservice.com

Online Bidding Powered By: **proxibid**

BID NOW!

Monty McAfee: 660-341-7412

Office: 660-727-3796

HAY FOR SALE 660-341-2203

400 Small square bales 3rd cutting alfalfa \$7 per bale
 120 small square bales 4th cutting alfalfa, \$8 per bale
 50 Corn fodder big round bales, net wrapped, \$50 per bale
 400 small bales of straw, \$4 per bale
 15 big round bales of oatlage, \$60 per bale

All hay has had analysis done.

Free delivery within 50 miles of Memphis, with a 100 or more small squares bales or 10 or more big round.

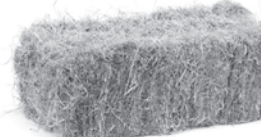

FOR SALE: 2007 Kubota RTV 1100, 584 hours, very clean and well maintained \$13,000. 319-470-2137

FOR RENT: Crop land in Western Adair County 40 acres or more. 660-216-7986

FOR SALE: 2010 32' Dalton Anhydrous applicator w/Raven monitor, less than 4000 acres. 660-635-1664 or 660-485-6333

FOR SALE: 1085 Massy Ferguson tractor, less than 100 hours on complete motor overhaul, 80% rubber, good paint. 660-341-2679

FOR SALE: 8x10 Steel flat bed with head rack and Goose neck hitch, \$600. 660-341-2679

FOR SALE: Troybilt Tillers-Horse, Eco-Horse and Bronco, excellent condition, new motors, \$550 horses and \$350 Bronco. Call 660-341-8602

FOR SALE: 2016 Kinze 3200 12R 30" corn planter, individual row clutches, less than 3000 acres, units rebuilt at precision planting last season, factory installed fertilizer system, one owner, always shedded, keetons, field ready, bargain priced at \$41,900. 660-748-8400

PUPPIES! Mixed Spanish Water Dog puppies for sale, will be ready for forever home in 2 weeks, \$500. Please text 660-342-1493

WANTED TO BUY: A driving horse and a calm horse for beginner rider. 319-470-8916

WANTED: DIRT work. All types of excavation, reclaiming overgrown fields, including CRP and WRP. Building site preparation, terrace and tiling maintaining and creating new trails and crossings, rock hauling, Food plot development and maintenance. Leveling and grading, wetland construction and maintenance. Pond and lake cleaning and construction. Call for quotes. 660-342-2701

FOR SALE: High quality grass hay, \$35 per bale. 217-653-4762

LOOKING FOR Large Cedar Trees to cut and Cedar Logs. 573-541-2311

FOR SALE: 375 John Deere \$1800; 2 8 Wheel rake, \$3000; 290 John Deere Planter, \$625. 573-822-0167

FOR SALE: Big round bales mixed grass hay, can load, quantity discount. Ewing Area 573-248-7564

FOR SALE: Older 21' length overall, 16 1/2 deck, heavy frame shop built, flatbed trailer, mobile axles, bumper hitch 2 5/16" ball, needs flooring, with MO title, \$750. 217-257-1385

FOR SALE: Large round bales of mostly brome hay. 660-833-9432

HANDYMAN: Install interior and exterior doors and windows, siding, decks, showers and toilets, flooring and drywall. 660-956-2189.

WHITETAIL INSTITUTE 30-06 tall tine supplements and more at Whitetail Seed and Supply 14136 State Hwy 3, La Plata MO 63549

FOR RENT 80 Acres pasture for cows, close to Kirksville City Limits. Call or text 319-530-8070

FOR SALE: First Cutting Alfalfa baleage, 5 1/2 Foot long, BIG squares \$60.00 per ton. Delivery available. Call 660-956-3420

FOR SALE: 35 Black and black white face bred heifers, 2nd & 3rd period pregnancy, bred to Angus bull, all shots, nice & gentle. 660-676-9199

FOR SALE: Good Quality Alfalfa grass hay, big square bales. 660-216-1114

FOR SALE: Used garden tillers Troy-Bilt, BCS and other sizes. DR Bruch mowers. Kahoka, MO 660-216-1809

STANDING FOR SERVICE Black 16 hand 3/4 Morgan 1/4 Percheron Stallion. Put some size to your Quarter Horse Mares. \$250 Service Fee LFG 641-722-3227

FOR SALE: Neese Angus Bulls over 50 years breeding for Optimum Performance, tested, ready to work. Rutledge, MO 641-344-4565

FOR SALE: New 3 pt. tillers, heavy duty, gear driven, 7' to 10' starting at \$3050. 660-874-4455

MOVING AUCTION

23905 HWY 129 BUCKLIN, MO * LOCATED 3 MILES NORTH ON HWY 129
FRIDAY, MARCH 19, 2021 @ 12 NOON

DONNIE & LINDA HAVE SOLD THEIR PROPERTY AND ARE MOVING TO TOWN. MANY NICE ITEMS IN THIS AUCTION, EVERYTHING WELL CARED FOR AND IN TOP CONDITION.



TRACTOR - IMPLEMENTS - TRAILERS - BOATS - MOWERS - GENERATORS - TRIMMERS - SAWS - LAWN CARE - PALLET SHELVING - FENCING - FARM REALTED - GUNS - BOW - FISHING - AIR COMPRESSOR - TOOLS - JACKS - GARAGE ITEMS - HARLEY DAVIDSON ITEMS - MOTORCYCLE LIFT - ANTIQUES - COLLECTIBLES - EXERCISE EQUIPMENT - HOUSEHOLD - CHECK IMANAUCTION.COM FOR FULL LISTING!!!

Donnie & Linda Head, Sellers

IMAN AUCTION COMPANY
 660-788-4298 | 660-414-7830 | 660-388-6235

3300 SF • 4 BEDROOM • 2.5 BATHROOM

HOME FOR SALE

\$325,000

- Large living area
- Custom cabinets
- Central VAC
- High-speed internet
- Ample Storage
- 12x48 covered porch
- Attached two car garage with overhead doors
- Detached 104 X 40 Shed/Shop (48x40 finished with 6" walls, also on ground source system).
- Three overhead doors with finished kitchen and bathroom.

136 Highway H Leonard, MO 63451



FOR MORE INFORMATION
660.651.6501

Check our Website for Updated Information
www.peopleslandco.com

Virtual Online Auction - Bid @ www.SullivanAuctioneers.com

Putnam County, Missouri LAND AUCTION

FRIDAY APRIL 2, 2021 @ 10:00 A.M.

330± ACRES (Subject to Survey) 8 TRACTS

OPEN HOUSE: SAT, MARCH 20 • 12 NOON - 1 PM

Tracts 1-5 are located approximately 8 miles east of Unionville, MO along US Hwy. 136 in Section 5, T65N•R17W, Elm Township.

Tracts 6-8 are located approximately 11 miles east of Unionville, MO in Section 11, T65N•R17W, Elm Township.

Farm represents productive tillable cropland, improved pastureland/hay production and is improved with a new state-of-the-art, well located 3,600 head wean to finish swine facility. Other improvements include a very nice country home, excellent 120' x 60' shop/machinery storage building, new 30,000 bu. grain bin located along US Hwy. 136, a well designed steel livestock handling facility as well as multiple older outbuildings.

BOB RICHARDSON

Representing Attorney: David Rouner | Rouner Law Office
 400 N. Franklin Street, Kirksville, MO 63501 • Phone (660) 665-7515

Closing & Title Work By: Hart Abstract & Title
 2308 Main Street, Unionville, MO 63565 • Phone (660) 947-3959

LAND AUCTION MANAGER:
Bill Fretwell (660) 341-7735

No-Reserve Timed Online FARM RETIREMENT AUCTION

ITEMS BEGIN CLOSING: FRIDAY, APRIL 2 @ 1:00 P.M.

PHYSICAL ADDRESS:
18667 387th Road, Unionville, MO
 Selling tractors, combine & heads, sprayer, trailer, grain truck, tillage equipment, hay equipment and more!



BOB RICHARDSON

EQUIPMENT AUCTION MANAGER: Matt Sullivan (309) 221-7001

SULLIVAN AUCTIONEERS, LLC • TOLL FREE (844) 847-2161
www.SullivanAuctioneers.com • IL Lic. #444000107

BEVERLY FIKE LARGE AUCTION

SATURDAY MARCH 13, 2021 10AM

Auction location is at Auction Building,
 Hwy 5 South IN Centerville, Ia

Antiques & Collectables to include: Victrola / Records; Antique Dresser/mirror; Camel Back Trunk; Drop seat School Desk; 8 Gal Red Wing Crock; 8 Gal Western Crock; Pint Crock Fruit Jar; Hickok model 752A Tube Tester; Quilts, Vintage Spreads; Vintage Tea Towels & Pillow Cases; Sleepy Eye Pitcher; Hat Pin Collection; Floor Model Radio; Cast Iron Settee Set; 2 1/2' Concrete Yard Angel + other Out Door Décor; Match Book Collection; Pink Dep.; Ice Tongs; Cookie Jars; Lovely JESSIE BARNES signed Prints; Collections including Tea Pots, Bells, Precious Moments, Cook Books +++; Linens; Many Collectable items;

Household etc: 3 Sets Matching Sofa / Love Seat; Like new Serta Queen Adjustable Bed w/ Remote + Matching Dressers; King Size Bed + matching dressers; 2 Recliners (1 is power); 2 Early American Table Sets & Matching Hutch; 4 Flat Screen TV; Occasional Chairs; Grandmother Clock; Jewelry Chest; Large amount of furniture & Home Décor; Washer; Dryer; Kitchen Items; Large amount of Holiday Décor for all Seasons; Metal Ice Cream Table / Chairs; Garage Items; JD LX279 Riding Mower/ weights, chains, Blade; Variety of Books; LARGE AMOUNT OF BOX LOTS. GREAT TIME TO GET ITEMS FOR YOUR FLEA MARKET; THIS IS YOUR OPPORTUNITY TO BUY SOME NICE FURNITURE.

AUCTION SEASON: DATES COMING UP: Great Auction Sat. April 3 and Annual Spring Machinery Auction, Saturday April 17. List Now !

Notice: Due to the COVID-19 we ask that all attendees practice good social distancing and hygiene practices for the safety of all.,Please wear masks.

Follow us on Facebook for Pictures

SPEND THE DAY WITH US, SOMETHING FOR EVERYONE.

Website: demryauctions.com

DEMRY AUCTION, LLC
HWY 5 & GREEN ST., CENTERVILLE, IOWA

JANET DEMRY
 641-895-4310 • 641-856-6408

TOM DEMRY
 641-895-2508

JUNIOR LAWSON
 641-895-0037

SELLING SOMETHING?



TAKE A PHOTO

& LET OUR DESIGNERS MAKE AN AD FOR YOU

Call for a quote
660.665.8500

The NEMO Trader

Scott Huskey's Home Service R-10 Foundation Enclosure Systems for manufactured, modular, & site built homes. Saves on utilities and prevents freeze up. General maintenance and repairs since 1972. 573-696-3468 "GO DAWGS"

WANTED TO BUY: Harley Davidson's, any year, any condition, cash money. Days 660-263-1356 or 660-537-0068

WANTED TO BUY: Farm Machinery and Estates. Call James L. Johnston. 573-473-4904

Wevers Outside Wood Furnaces a dealer for Heatmor Stainless Steel Outside Furnaces, have an assortment of parts, line, and etc. Taking orders for new outside wood furnaces. Used 120 furnace, burns wood or coal, has shaker grates, for \$5,550. Call 660-423-5242, cell 660-216-9885. Open 6pm-9pm Monday-Friday, Saturday anytime, call first.

PASTURE AND HAY GROUND Needed around Adair & Knox County. Please Contact 660-216-5887 or 417-773-2507

FOR SALE: New Garden Seeds - Homemade Candies, Local Honey & Comb, Spices, Stainless Steel House Wares, Greeting Cards & Wooden Handles. Train Track Candies 11538 Iceberg Ave, LaPlata, MO, 3rd lane to your left.

FOR SALE: Good John Deere Piranha 44" mulching mower deck complete from LX 188, fits other models \$95; Pair original AC rear WD-17 wheel wts. \$175. 217-257-1385

FOR SALE: 5X6 round bales of mixed grass hay, baled dry, lab tested, surfaced wrapped. Can load evenings & weekends, local delivery can be available. Watson Hay Sales 660-341-4031

WANTED: IH 400 tractor purchased from Eichen Implement (IL) in the early 1980's. 217-740-7326

FOR SALE: 2001 F150 4 Wheel parts truck, \$525; 20.5 John Deere wheel disc, \$500; Troy built small tiller, \$75. 573-822-0167

FOR SALE: 2010 Case 8120 Combine, 2975 HR -2097 HR, NO DEF, RWA, DIF Lock, 620 Drive Tires, 28 Steer Tires, luxury cab, clean machine, \$95,000. 641-895-8014

FOR SALE: John Deere 4310 dsl, 4 Wheel drive tractor, w/430 John Deere loader, hydrostat, 945 hours 32 horse power, good paint & tires, \$12,500. 660-341-8089

FOR SALE: Fish for stocking ponds - Catfish, Grass Carp, Crappie, Blue Gills, Red Ear Bass, and Minnows. Heindselman Family Farms, Call Greg 660-341-5692

FOR SALE: 2 Winchester 12 gauge Shot Guns, model 12, \$350, model 1200 \$300; Rossi 44 Mag level action rifle, \$500. 217-577-9538

FOR SALE: 2006 Mustang GT, silver, very sharp car. Too much to list, \$12500 obo, 63K. 573-248-6111.

FOR SALE: Vintage Chest type Pepsi Cooler, double sliding door. 660-349-9258

FOR SALE: 2003 Ford Ranger XLT, red, 2 wheel drive, auto transmission, 3L, 130,000 actual miles, lot of new parts. 573-383-4200

FOR SALE: Monarch lathe 16.5x78" 3 jaw and 4 jaw chuck, steady rest, 4 way tool post. 660-956-6826

FOR SALE: Lincoln AC225 electric welder, like new, \$150. 317-470-0277

FOR SALE: Farmall 560 gas 1962 Schwartz, wide front, working TA, new 15.5x38 rears, STD. drawbar, with quick attached hydraulic bucket loader, runs good, \$3900. 217-257-1385

FOR SALE: Very good 265-70R 17 snow tires, \$80 for pair. 319-470-0277 Argyle IA

FOR SALE: Great Pyrenees puppies, 10 weeks old, started with lambs, \$200 each. Mose Jr Miller 12548 Hilton Ave La Plata MO 63549

FOR SALE: Arts Way 475 grinder mixer has scales, all hyd, and not much use, like new, always shedded. 660-216-7288

"ORGANIC CHICKEN LITTER" NPK tested monthly. Delivered price "25 ton is \$80/Ton, 8-15 ton is \$95/ton". High calcium lime, same prices. 800-807-9612.

FOR SALE: Lincoln AC225 electric welder, works like new, \$150. 319-470-0277

FOR SALE: 100 Big bales of hay, 5x5, 1300 lbs., \$25 each. 660-341-2679

FOR SALE: Big round bales mixed grass hay, can load, quantity discount. Ewing Area 573-248-7564

BECOME A PUBLISHED AUTHOR! We edit, print and distribute your work internationally. We do the work, you reap the Rewards! Call for a FREE Author's Submission Kit: 844-261-5841

HOUSE FOR SALE BY OWNER

3 bedroom 1 bath with central heat and air. It has a separate studio apartment.



Located in Queen City

Call 660-341-4053

Virtual Online Auction - Bid @ www.SullivanAuctioneers.com



HANCOCK COUNTY, IL LAND AUCTION

MONDAY, APRIL 5 @ 10:00 A.M.

84± ACRES (Subject to Survey) 3 TRACTS



The Martha L Anderson Estate farm is located at the southeast edge of Carthage, IL. From the intersection of Highways 336 and 136 at the east edge of Carthage, take County Road 2050N south 1/2 mile to the farm (Just south of Memorial Hospital). The land is further described as being located in the West Half of the Northeast Quarter of Section 29, T5N-R6W, Carthage Township, Hancock County, IL.

Tract 1 is nearly all tillable cropland with productive Class A soils, Tract 2 is all wooded which offers excellent hunting and outdoors recreational opportunities as well as several home building sites, and Tract 3 is a ranch style home on 1 acre.

MARTHA L. ANDERSON ESTATE

MARINE BANK & TRUST, EXECUTOR
410 BUCHANAN STREET, CARTHAGE, IL 62321
Representing Attorney: Eric G. Icenogle
Capps, Ancelet, Icenogle & Wallace | 55 S. Adams Street | Carthage, IL 62321

AUCTION MANAGER: John Sullivan (844) 847-2161

SULLIVAN AUCTIONEERS, LLC • TOLL FREE (844) 847-2161
www.SullivanAuctioneers.com • IL Lic. #444000107

THE NEMO TRADER CLASSIFIED COUPON

Clip This Coupon Out of This Week's NEMO Trader and run 2 CLASSIFIED ADS FOR \$5.00

Picture Ads Not Included with Coupon! Call For Pricing!

(Each Ad Must Be 20 Words or Less.)

~20¢ per word over 20 words~

Cash NOT ACCEPTED

Check or Money Order Only

Ad No. 1: (20 words or less)

Ad No. 2: (20 words or less)

YOUR CLASSIFIED AD WILL BE READ IN OVER 19 COUNTIES, IN 3 STATES!
BY COUNTLESS BUYERS!!!

TO RECEIVE THIS RATE: COUPON MUST BE MAILED IN ALONG WITH YOUR PAYMENT!

THE NEMO TRADER, P.O. Box 190
KIRKSVILLE, MO. 63501 ~ 660-665-8500

Commercial Real Estate Auction

Mitch Welte

Wed, March 31, 2021 at 5:00 p.m.

1201 N Osteopathy Street, Kirksville, MO 63501

Directions to Auction Location: From North Baltimore Street (US Highway 63) in Kirksville, continue West on to Potter Trail then follow North Osteopathy Street South to the property on your right. Look for signs the day of the auction.

Real Estate: Located at the intersection of West Burton Street and North Osteopathy Street, this property is in a high traffic area and is commercially zoned M1, light industrial. It is the perfect location for you business. As the county seat for Adair County, Kirksville serves as the center for the region's business, industry, retail, health care, education and recreation. In addition, hundreds of people from surrounding communities come to Kirksville for work, shopping, education and recreation. The real estate will sell at 5:00 p.m.. If you would like to schedule your personal showing, please call Scotty at 573-356-4405.

*See Terms and Conditions for Purchase of Real Estate below.

DOWN PAYMENT: 10% of the contract purchase price will be due upon acceptance of the Sales Contract. Personal or Cashier's Checks will be accepted. This is "AS IS, WHERE IS" and is non-refundable.

CLOSING: Closing shall be within 30 days of the auction date.

Scotty Kuntz 573-356-4405
Michael Cunningham 660-651-2288 • Paxton Pittman 918-316-7500



LET
THE READERS
KNOW ABOUT YOUR
BUSINESS

Call for a quote
660.665.8500

The NEMO Trader

••• VIRTUAL ONLINE AUCTION •••

VAN BUREN COUNTY, IA REAL ESTATE AUCTION
THURSDAY, APRIL 1ST AT 10:00 A.M.

Open House: Wednesday, March 24 from 2:00 - 4:00 P.M.

34.57
ACRES±
1 TRACT



The Zimmerman property is located in Section 15, Bonaparte Township, Van Buren County, Iowa, 1 mile southeast of Bonaparte, Iowa (31 miles southwest of Mt. Pleasant, Iowa). Mark your calendars now for this upcoming Van Buren County, Iowa real estate auction. This auction features an 8 bedroom, executive style home that is situated on over 34 acres of some of the most attractive and picturesque hunting/recreational land to be found in Southern Iowa. We urge you to take a look at this awesome property!

AMOS ZIMMERMAN - SELLER

Representing Attorney: Rick Lynch • Lynch Law Office

207 S. Washington St., Bloomfield, IA 52537 • Phone (641) 664-3188

Auction Managers: Jim Huff (319) 931-9292 & Jeff Hoyer (319) 759-4320

SULLIVAN AUCTIONEERS, LLC • PHONE (844) 847-2161
www.SullivanAuctioneers.com • IL Lic. #444000107

Machinery Auction

Thursday, March 25 * 10a.m.

Selling Farm & Commercial Equipment:

Tractors, trailers, trucks, skid loaders, construction equipment /supplies, lawn & garden, ATVs, hay & tillage equipment, livestock equipment, fencing supplies and much more.

CONSIGN NOW!

Call the barn or Frankie at 660-651-4040

Consignor checks available for pick up day of sale.
Trucking available.

Lolli Bros. Livestock Market, Inc.
Macon, Mo 660-385-2516

MACHINERY AUCTION

March 20th 10:00 am
2705 Main St Unionville, MO

Case 155 Puma, Allis Chalmers 170 diesel, Farmall 656, Massey Ferguson 165, Ferguson 30 WF, Case VAC, Allis Chalmers WC with digger attached, Allis Chalmers WC, Farmall C NF, Minneapolis 670, 2018 316GR Deere skid-loader, pallet forks for skid-loader, Deere 2930M zero turn mower, Deere 1026 mower, Deere 455 mower with blade, several other mowers, 2001 Ford F150 w/ bale spear, seed tender, IH cultivator, Kewanee 12' cultivator, NH 499 mower hydra-swing, small brush hog, Deere rotary hoe, IH 20' disc, 6700D Reelmaster mower, head cart, poly bale ring, two 3 bottom plows, 1997 dutchmen gooseneck camper, JCB backhoe, Ditch witch trencher, new skidloader attachments to include bale forks, post diggers, blade, grapples, new tool box/fuel tank, hay wagon, harrow, new cattle chutes, new feed bunks, bush hog 2615 brush hog, 2 AC combines, IH chopper, manure spreader, Deere 390 flail mower, 260 gallon totes, Deere hydraulic blade, 5 bottom IH plow, IH running gear, 2 24' gooseneck trailers, tractor weights, tires and rims, 2 tractor blades, 2 smaller utility trailers, horse drawn equipment, jon boat, aluminum fishing boat with trailer and motor, snow blower, new log chains, tire changer, welders, compressors, toolboxes, winch, steel cable, poly tube, chainsaws, tools, new tools, carry all, barb wire, steel posts, cutting torch set up, garden tiller, new lag screws, large amount new old stock from plumbing/electric supply company. Abbreviated list as we will be taking consignments up to sale date. Call to consign today.



PUBLIC AUCTION

March 27th 10:00 am
2705 Main St Unionville, MO

Morgan and Peace dollars, silver half dollars, store cabinet from a store in Unionville Mo, many nice antiques and household items. Come spend the day with us. Preview on March 26th from 2 to 5 pm. Indoor climate controlled sit down style auction. Can see photos at Altiser Auction Facebook page. Statements made the day of sale take precedence over printed material. Food and restrooms are available.

TIMED ONLINE ONLY COIN AUCTION

Lots closing on March 28th
altiserauctionandappraisal.hibid.com

Selling gold coins, many graded coins of all kinds, several hundred silver bars, 100 ounce silver bar, mint sets, Morgan, Peace and Eagle rolls, Morgan CCs, Platinum coins.





TIMED ONLINE • NO-RESERVE DEALER & FARMER AUCTION

BIDDING CLOSES MONDAY & TUESDAY, MARCH 22 & 23, 2021
STARTING AT 8:30 A.M. BOTH DAYS

2-DAY
EVENT!

Tractors: C-IH 550 QuadTrac, 1,848 hrs; JD 9620 4WD, 1,255 hrs; JD 9420 4WD, 6,733 hrs; JD 8360R, IVT, ILS, 2,694 hrs; JD 8360R, IVT, ILS, 3,596 hrs; JD 8345R, PS, ILS, 3,780 hrs; JD 8235R, PS, ILS, 1,255 hrs; JD 8235R, 5,680 hrs; JD 8520, PS, ILS 6,341 hrs; JD 8330, 3,554 hrs; JD 8330, 9,834 hrs; JD 8130, 4,646 hrs; JD 8300, 6,573 hrs; JD 7230 w/ldr; JD 7810 MFWD; JD 7810 2wd; JD 7800 2wd; JD 7400 MFWD; JD 6150R, 821 hrs; JD 6125R; JD 6120M w/ldr; JD 5085E w/ldr; JD 5083E w/ldr; JD 5055E w/ldr; JD 5045E 2wd; JD 5205; JD 8760 4wd; JD 4840; (2) JD 4640; JD 4440; JD 4230; JD 4620; JD 4010; CIH 330 4wd; CIH 9330 4wd; CIH 9270 4wd; CIH MX285, 2,573 hrs; CIH MX255, 4,110 hrs; CIH 8950, 6,641 hrs; CIH 7250, 6,686 hrs; CIH 7240, 8,917 hrs; CIH 7130 MFWD, 8093 hrs; CIH 75C w/ldr; CIH 4230 w/ldr; NH TN75 w/ldr; Challenger MT765; Challenger MT535B; Cat 75; Cat 55; Versatile 2160, 2,631 hrs; MF 6465 w/ldr; Ford 7740 2wd; Case 4960 4wd; IH 4166 4wd; IH 5288; IH 1086; IH 1466; White 2-85; (2) Versatile 850; Allis 9170; Allis 9190; & more.

Combines & Heads: (2) NH CR940; NH TR99; JD 9770STS; JD 9660STS; JD 9650STS; JD 9500; CIH 2366; CIH 2344; IH 1460; MacDon FD75 40'; JD 612C; JD 1293; JD 693; NH 98C; NH 996; CIH 2206; CIH 1063; (2) JD 630F; JD 930F; NH 74C; NH 973; CIH 1020; CIH 820; & more.

Sprayers & Applicators: JD R4030; JD 4940; JD 4930; JD 4920; JD 4720; (2) JD 4710; Miller 4462; (3) Rogator 854; Titan 3300 floater; (2) Spra-Coupe 4660; Spra-Coupe 3430; Fast 8224 applicator; CIH 950 60' NH3; JD 2510C 30' NH3; (2) Progressive 16R30 striptill; Huge selection of pull-type sprayers; & more.

Planters, Drills & Seed Tenders: '19 JD 1775NT 24R30 ME5; (2) JD 1770NT CCS 16R30; (3) JD 1790 16/31; (3) JD 1760 12R30; JD 1780 12/23; (2) JD 1780 6/11; CIH 1250 24R30; CIH 1240 12/23; Kinze 3800 24R30; Kinze 3600 16/32; Kinze 3600 12/24; Kinze 3500 8/15; Kinze 2600 16/31; Kinze 2600 12/23; (2) Kinze 2500 8/15; Kinze 3000 6/11; Kinze 2000 6/11; Kinze 2200 12R30; Kinze 2300 12/23; JD 1750 6R30; White 6242 12/13; CIH 955 12R30; JD 1990 CCS 40'; JD 455 30'; JD 1530 20'; JD 750 20'; JD 750 15'; GP 1510 15'; Unverferth 3955XL; Unverferth 3750; Unverferth 2750; '18 Patriot 2-box; Clarks 2-box; & more.

Tillage Equipment: CIH 875 11-shank ripper; Kuhn 4850 21' ripper; JD 2730 7-shk ripper; JD 2720 7-shk ripper; JD 2310 34' finisher; (2) JD 2210 45' fld. cult; JD 2210 42' fld. cult; Krause 4200HR 42' fld. cult; CIH 200 32' fld. cult; CIH TM 30' fld. cult; McFarlane 44' harrow; JD 2100 inline ripper; Landoll 1510 inline ripper; '17 Versatile 29' VT; Kuhn 8000 30' VT; CIH 330 Turbo VT; Landoll 7450 44' VT; Landoll 7430 23' VT; JD 2623VT 30' VT; Landoll 850 24' finisher; Landoll 7130 TTM harrow; Riteway 42' roller; JD 970 30' cultimulcher; (4) McFarlane reel disks; & more.

Hay & Forage Equipment: '18 Vermeer 605N; '18 JD 560M; JD 568; JD 566; JD 546; (2) JD 535; Vermeer 6650 Rancher baler; JD 338 w/accumulator; JD 630 moco; Krone 283 moco; CIH DC102 moco; '20 NH 1022 rake; Enrossi 4-bsk tedder; NH 185 manure spreader; (2) bale wrappers; & more.

Construction Equipment: Cat M318 excavator; Komatsu PC220LC excavator; Fiat HD11B dozer; Cat D7G dozer; Bobcat T870 CTL, 923 hrs; Cat 287C CTL, 1,245 hrs; NH 655E backhoe; Kubota KX040 mini-ex; Kubota U25 mini-ex; Case CX36 mini-ex; Deere 310C backhoe; & more.

Miscellaneous Equipment: (2) Thundercreek fuel trailers; Soil-Max tile plow; Eagle 4A ditcher; Toreq 9-yd. scraper; USC LP800 seed treater.

Also Selling: HUGE selection of trucks, hopper bottom trailers; dump trailers; van trailers; flatbed trailers; tender trailers; dump trucks; pickups; AMS equipment; grain carts & gravity wagons; grain vacs; augers & belt conveyors; batwing mowers; lawn mowers; ATVs; UTVs; Livestock equipment; planter parts; & more!

ITEMS WILL BE LOCATED AT SULLIVAN AUCTIONEERS' FACILITIES IN HAMILTON, ILLINOIS, HUNTINGTON, INDIANA & CHARLES CITY, IOWA AND OTHER OFFSITE LOCATIONS.



DETAILED DESCRIPTIONS & PHOTOS, ITEM LOCATIONS, OWNERS' CONTACT
INFO. AND MORE AVAILABLE ONLINE @

www.SullivanAuctioneers.com

ONLINE BIDDING POWERED BY: **proxibid**

SULLIVAN
AUCTIONEERS, LLC
(844) 847-2161
License #444000107

BURKHOLDER



2016 Chevy Silverado 3500HD LTZ
4x4, Z71, Crew, 6.6 Duramax, Allison, 72k Miles, Clean Carfax, Near New Nice, Maroon



\$51,900

Full line of accessories Outfit your truck here!

Edina 660-397-2551 51001 State Hwy 15 BurkholderTruckSales.com



\$43,900

2019 Ford F-350 STX FX4, DRW
Crew Cab, Longbed, 6.7 Diesel, Auto, 137k One-Owner Miles, Southern Truck, White



\$31,500

2017 Jeep Wrangler Sahara Hard Top
4x4, 3.6V6, Auto, Only 28k One-Owner Miles, A MUST SEE, Near New, Silver



\$33,900

2017 Ford F-250 XLT, FX4, Crew
6.2V8, Auto, 142k Mi, One-Owner Texas Truck, A Must See, Extra Nice-Clean, Wht



\$41,900

2017 Ford F-250 XLT, Crew, 6.2V8,
Auto, Only 43k Miles, One-Owner, Texas Truck, Extra Nice-Clean, Come See, Blue



\$31,500

2017 Ford F-250 XL, 4x4, Reg Cab
Longbed, 6.2V8, Auto, 86k Mi, Very Well Kept, Hard-to-Find, Southern Truck, Red



\$39,900

2016 Ford F-250 XLT, FX4, 4x4
Crew, 6.7 Diesel, Auto, 80k Mi, One Owner, Southern Truck, Very Well Kept, White



\$38,500

2016 Ford F-250 XLT, 4x4, Crew
6.7 Diesel, 100k Miles, One-Owner, Texas Truck, Ready for Work, Nice-Clean, Black



\$29,900

2011 Chevy Suburban 2500 LS
9 Pass, 6.0V8, Auto, 71k Mi, One-Owner, New Tires, Perfect Camper Puller, Black



\$41,900

2017 Ford F-250 XL, 4x4, Reg Cab
Besler Balebed Series 3125, 47k Mi, One Owner, Local Truck, Excellent Cond, White

Financing Options Available

THIS MONTH'S SPECIAL!!

COVERCRAFT

Carhartt SeatSaver Custom Seat Covers



20% OFF



COVERCRAFT
SINCE 1965

DON'T JUST PROTECT IT
LINE-X IT

SLIP-RESISTANT SURFACE. PREVENTS RUST & CORROSION. IMPACT, ABRASION & CHEMICAL RESISTANT.



Quality Brands We Carry



WeatherTech®



ANDERSEN HITCHES
PREMIER TOWING PRODUCTS

AUTO & TRUCK SALES + ACCESSORIES

