

FREE!

NEW EDITION EVERY FRIDAY!
VOL. 29 • NO. 27 • JULY 23, 2021

NEMO *Trader*

THE NEMO TRADER

PO BOX 190 • KIRKSVILLE, MO 63501

PHONE 660-665-8500 • FAX 660-665-2024

Web Site: nemotrader.net

Email: nemotrader@gatehousemedia.com

A WEEKLY ADVERTISER SERVING ALL OF NORTHEAST MISSOURI AND THE SURROUNDING AREA



Judd Motors

Call 660-457-3700
Hwy 63 North, Lancaster, MO

- **2015 GMC 2500HD**, SLT, 4x4, crew cab, shortbed, 6.0L, heat & cool leather, bed cover, 1 owner, only 113k miles, charcoal, very nice, new tires only \$35,900
- **2015 Equinox**, All Wheel Drive, 1 owner, 129k, silver, nice, Remote start, new tires, only \$10,900
- **2012 Chevy Captiva**, LTZ, AWD, Leather, sunroof, 112K, maroon, \$9,495
- **2011 Chevy Cruze**, LT, RS pkg, black, 84K, \$7,495
- **2008 Chevy Impala LT**, Leather, Sunroof, 101k, white \$8,995
- **2005 Chrysler 300 Limited**, only 63K, leather sunroof, silver, \$7,995
- **2005 GMC 2500HD**, SLE, 2wd, 6.0L, ext cab, long bed, only 119k, silver, very nice, only \$11,495
- **2006 Chevy Colorado**, ext. cab, AT, 2WD, only 44K, silver \$9,995

Cumberland Building Dealer

www.juddmotors.com

In Business Over 75 Years
Curly and Kevin Judd

DIGITAL

WE HAVE A LOT TO OFFER

- Websites
- On-Target Display Ads
- Search Engine Marketing
- Search Engine Optimization
- Reputation Monitoring
- Social Advertising
- Logo Creation
- Retargeting

PHONE:
660.665.8500

ADDRESS:
110 E. McPherson Kirksville, MO 63501

EMAIL:
nemotrader@gatehousemedia.com

NEMO
Trader

GANNETT



FOR SALE: 2012 Chevy 2500 HD extended cab, 4x4, LT, 6.0, loaded, power seat, climate control, keyless, new tires, 158,000 miles locally owned, the right kind. \$17,900 selling price. Accelerators Since "1974" Kahoka, MO 660-727-3455 or 217-257-1385 call anytime

FOR SALE: New Holland 352 Grinder Mixer, one owner, right out of owner's shed, has auger feeder, extended unloading auger, extra screens, tested - runs out smooth and quiet, \$4,950. Call 573-881-3557

NEW SHIPMENT of billboard tarps, 2 miles West of LaPlata on 156, 1/2 mile South on Iceberg, 1/2 mile West on Hanover, Raymond Kauffman.

FOR SALE: JD 8' wheel disk, \$550; Kewanee 8' wheel disk \$500; Kewanee 12' wheel disk \$550; small 3 point FC \$250; 2 row 3 point cultivator \$550. 217-658-4761.

WANTED TO BUY: Harley Davidson's, any year, any condition, cash

money. Days 660-263-1356 or 660-537-0068

WANTED TO BUY: Farm Machinery and Estates. Call James L. Johnston. 573-473-4904

Wevers Outside Wood Furnaces a dealer for Heatmor Stainless Steel Outside Furnaces, have an assortment of parts, line, and etc. Taking orders for new outside wood furnaces. Call 660-423-5242, cell 660-216-9885. Open 6pm-9pm Monday-Friday, Saturday anytime, call first.

FOR SALE: New 3 pt. tillers, heavy duty, gear driven, 7' to 10' starting at \$3050. 660-874-4455

PASTURE AND HAY GROUND Needed around Adair & Knox County. Please Contact 660-216-5887 or 417-773-2507

FOR SALE: John Deere 44" mulching mower deck, good belts off LX 188 fits other models, \$75; John Deere 1219 conditioner mower parts fits others, forged, guards, sections, bolts & misc., mostly all new,

sell all, deal; Over 30 new JD pieces, \$175. 217-257-1385

FOR SALE: 2010 Case 8120 Combine, 2975 HR -2097 HR, NO DEF, RWA, DIF Lock, 620 Drive Tires, 28 Steer Tires, luxury cab, clean machine, \$95,000. 641-895-8014

FOR SALE: John Deere 2940 Tractor, 5400 hrs, cab, air, new rubber, estate tractor, \$14,500. Call 573-881-3557

FOR SALE: Fish for stocking ponds - Catfish, Grass Carp, Crappie, Blue Gills, Red Ear, Bass, and Minnows. Heindselman Family Farms, Call Greg 660-341-5692

FOR SALE: Tomatoes, Cucumber, Zucchini, Potatoes, Onions and Green Beans. Located at Kauffman Produce 11538 Iceberg Ave LaPlata MO 63549. Will also be at the LaPlata Farmers Market every Wednesday from 4 pm to 7 pm

FOR SALE: Spices, and Seasoning, Farm Dust, Honey Garden Seeds, Homemade Candy. New Supply of Greeting Cards, Wooden Handles, Lamps & Chimneys, some Aladdin, S.S. Kitchen Wares, Mixing Spoons, Kitchen Towels & Clothes, Some Glassware. Train Track Candies 11538 Iceberg Ave, LaPlata, MO, 3rd lane to your left.

HANDYMAN: Install interior and exterior doors and windows, siding, decks, showers and toilets, flooring and drywall. 660-956-2189.

DIRT WORK All types of excavation, reclaiming overgrown fields, including CRP and WRP. Building site preparation, terrace and tiling main-

taining and creating new trails and crossings, rock hauling, Food plot development and maintenance. Leveling and grading, wetland construction and maintenance. Pond and lake cleaning and construction. Call for quotes. 660-342-2701

FOR SALE: Ford 1310, good paint and sheet metal, excellent rubber, w/60" Finish Mower, \$3750. 660-341-8089

Driveway repair. Excavation. Trenching. Brush clearing. Site prep and cleanup. Leveling. CRP work. Transportation. Heavy installation. Welding. 660-216-7268

FOR SALE: John Deere 285 Disc mower, 9', QH ready, \$7,250. Call 573-881-3557

FOR SALE: Older heavy frame shop built 21', 16 1/2' deck, 8' wide, flatbed trailer, mobile axles, bumper hitch, 2 5/16 ball, could use flooring, with MO title, \$700. 217-257-1385

COMPLETE LINE livestock feed, all-stock, 3-way, corn, oats, hog feed, mineral tubs and more. Feed Store, Hwy 156, LaPlata

NEW USED parts: cars, trucks, semi's, farm/construction equipment. Motors/tranny's, paint color matching yours. Warrantied/delivery. 800-807-9612.

FRESH FARM raised dressed/delivered catfish, "nothing like a fish fry for fund raisers". Churches, VFW, Eagles, all benefits. 573-604-0674.

FOR SALE: 14' Jon boat with gas motor, 5.5 Evinrude, also trolley motor, 2 swivel seats, live well, life

jackets included. Boat trailer in good shape. Richard Harper, Memphis, MO. \$1500. 660-341-4327 or 660-328-6216.

FOR SALE: 15" Herford barrel saddle \$300; Leddy handmade 14" seat \$400. both fully carved, nice. Joe's Harness Shop, Ethel, MO. 660-486-3207.

FOR SALE: John Deere 6200 Tractor, MFWD, open station, 6000 hrs, power quad, with 640 Loader, \$27,500. Call 573-881-3557

FOR SALE: Used garden tillers Troy-Bilt, BCS and other sizes. DR Brush mowers. Kahoka, MO 660-216-1809

FOR SALE: JD D140 Garden tractor, new belts, blade & seat, \$1000; JD 345 Garden tractor, new seat, 54" deck, good condition, \$1500; Case 730 tractor, wide front, needs starter repair, \$1500. 660-341-2492

WHITETAIL INSTITUTE food plot seeds in stock at Whitetail Seed and Supply, 14136 State Hwy 3, LaPlata, MO 63549, 3 South.

FOR SALE: 2017 Honda Ruckus, only 200 miles; 2002 Kawasaki 650 Prairie, great condition; 2014 Yamaha F-25 HP tiller outboard, electric start, like new, excellent condition. 641-208-7353

FOR SALE: Registered AKC Labrador Retriever puppies, yellow. Farm-raised and loved! MO Health Certificate. Dam and Sire on site. Lay's Labs - LaBelle, MO 660-956-2482.

FOR SALE: 1977 Mobile Home, would make good hunting cabin,



CUSTOM CHOPPING

ALL TYPES OF FORAGES PRESERVATIVE AVAILABLE

Devon Zimmerman 660.464.1324



For all your advertising needs email us at nemotrader@gatehousemedia.com



SPRING IS YOUR GO TIME.
GET OUT THERE.

You've been waiting all winter for this moment.

REBATES UP TO **\$1,000** ON 2020 MODELS

TERMS AND CONDITIONS APPLY

POLARIS SPRING SALES EVENT

Explore Inventory >

Slayton
POLARIS

10456 State Route B, Downing, MO
6 miles W. of Memphis, then 13 miles N. on B
660-328-6627

VISIT POLARIS.COM FOR MORE OFFERS



\$2500 must be moved. 660-342-7303

FOR SALE: 12" table saw, large table with extensions and stand. Have extra blades, \$225 obo. 660-341-9522.

FOR SALE: John Deere 569 Baler, net, 1000 rpm, big tires, 16,000 bales, new belts, field ready, will trade, \$17,250. Call 573-881-3557

FOR SALE: Woods Cadet 72, 6'3 pt, 540 PTO, rotary mower, laminated single rear wheel, ready to use, \$550; 1 pair original AC rear wheel wts, fits WD-D17, \$150 pair. 217-257-1385

FOR SALE: Non-GMO pasture raised broilers, \$2.25/pound plus processing. Turkeys ready by Thanksgiving, taking orders now. 660-659-2033.

FOR SALE: International 2 row pull type corn picker. 573-674-3601.

FOR SALE: NH 855 round baler; NH 851 round baler auto tie; JD 500 round baler; Vermeer 605 J round baler; Vermeer 605 C round baler. 217-658-4761.

FOR SALE: Formost Cattle Squeeze Shoot, automatic head gate \$1200 OBO 660-341-5680

FOR SALE: Belgium Stallion, 15 hands gentle and easy to handle. 2 years and 2 months. Excellent animal, \$1800, Carthage, IL. 217-357-4768.

FOR SALE: Cute and very playful Lab mix puppies, black w/some white, ready to go. 660-373-2552

FOR SALE: 300 Briar Horses in excellent condition, 50 year collection, buy one or all. 660-676-9199

FOR RENT: Near Ethel 30 acres for pasture and hunting. 660-341-9081

FOR SALE: IHC rear split wts., \$150 set; IHC fast hitch 2 pt to 3 pt

adapter arms, \$125; Fasthitch to 3pt one piece adapter, \$145; like new PTO shields 06-56- series, \$25 each; 560, 706 trim, 656 grill, misc parts, 1 (piece wheel) wts, \$100 set. 217-257-1385

FOR SALE: Firestone 18.4 x 38 Super all traction radials, brand new mounted on rims 1/2 price of new, can deliver, best offer. 217-357-1324

FOR SALE: 2004 JOHN DEERE 625F, GREEN PLATFORM, hydraflex, kept inside, field ready. \$12,900. 660-299-0615

FOR SALE: John Deere 40 Manure Spreader, very little use, shedded, end gate extra sides, \$3,950. Call 573-881-3557

HUNTING EQUIPMENT sale, 35+ box, bow, hay bale, ladder stands, hog trap, deer and turkey feeders, deer and goose decoys. All used, great condition. 641-208-7353

FOR SALE: JD 925 Platform full fingers, Poly Snouts equipped with single point hookups, \$6000. 217-242-6984

FOR SALE: 1967 GTO, 1969 GTO HT and convertible, 1970 GTO cars need rebuilt. 660-734-8368.

FOR SALE: John Deere 2950 Tractor, MFWD, CAH, 5,000 hrs, 90% trim, Westendorf Loader, \$25,500. Call 573-881-3557

FOR SALE: Guineas - Adults \$15.00, Keets \$5.00, Hatching eggs \$10 a dozen. Chickens - Laying hens \$10, Barred Rock, Rhode Island Red, Black Sex Link. Chicks 6 weeks old Barred Rock, Buff Orpington, Black Sex Link, Aracana. Cairo MO 660-651-8102

FOR SALE: Vermeer R 2300 all hydraulic rake, like new, \$16,000. 660-216-1020

WANTED: 30X60 or 40x60 Pole tent, something that needs a little repair might work. Contact Chris Kauffman 12254 Harness Ave LaPlata MO 63549

L&S NEMO AUCTION 22486 Michigan Trail will have a merchandise auction 3rd Saturday of every month starting at 11 am you can bring your items now. 660-988-3818

Central Illinois Siamese Kittens-Seal point kittens-shots included, litter-trained. Call 217-440-7920 or email bjacquot@gmail.com http://ambientelectrons.org/kittens_index.html

FOR SALE: 725 Grasshopper Mower, 61" deck, Kubota motor, \$4250. 660-216-1020



















FOR SALE: Rhino TW 120, 10' rotary mower, 1000 PTO, pull type with lift cylinder, \$3900. 217-257-1385

Warranty • 319-696-2981 • Warranty • www.rsautosalesinc.com • Warranty • 319-696-2981 • Warranty • 319-696-2981



R.S. AUTO INC.
www.rsautosalesinc.com
Office (319) 696-2981
214 S. Center St
Lockridge, IA 52635
rsautoinc@yahoo.com

319-696-2981 Check Our website for our wide Variety on
4x4 Trucks - Cars - Mini Vans - Handicap Vans - SUV
Motorhomes & Much More

 <p>37,860 Miles \$13,900</p> <p>'03 Winnebago Itasca Sunova Motorhome 8 Cyl Engine, Auto, Slideout, Generator, Furnace, A/C, Fully Equipped</p>	 <p>52,293 Miles \$25,900</p> <p>'18 Chevy Express G3500 LT 6.0L V8, Auto, 15 Passenger Van, Flex Fuel, Cloth Interior, Excellent Shape</p>	 <p>79,563 Miles CALL</p> <p>'16 Dodge Grand Caravan SXT 3.6L 6 Cyl, Auto, Stow-N-Go Seats, 7 Passenger, Black Cloth Interior</p>	 <p>\$2,900</p> <p>Skyjack Electric Scissor Lift, DC Motor Controller, Drivable at Full Height, 19' Raised Platform Height, New Batteries, Ready to Go</p>
 <p>27,237 Miles \$29,900</p> <p>'15 Jeep Wrangler Unlimited Rubicon 3.6L V6, 4x4, Auto, Hard Top, Camera, Leather, Super Loaded</p>	 <p>77,057 Miles \$14,900</p> <p>'15 GMC Terrain SLE 2.4L 4 Cyl, Auto, Gas, Camera, Cloth Interior, Super Clean, Rust Free</p>	 <p>59,521 Miles CALL</p> <p>'15 Buick Encore Convenience 1.4L 4 Cyl, Auto, Camera, Leather, Remote Engine Start, OnStar</p>	 <p>73,048 Miles \$5,900</p> <p>'15 Chevy Spark LS 1.2L 4 Cyl, FWD, 5 Spd Manual, Gas, Hatchback, Leather Interior, Nice</p>
 <p>105,890 Miles \$19,900</p> <p>'14 GMC Sierra Yukon XL Denali 6.2L V8, AWD, Auto, Sunroof, Camera, Navigation, DVD, Leather, Sharp!</p>	 <p>109,067 Miles \$9,900</p> <p>'13 GMC Terrain SLT 2.4L 4 Cyl, Auto, Gas, Camera, Leather, 7" Touch Screen, Loaded</p>	 <p>44,665 Miles \$10,900</p> <p>'15 Kia Soul + 1.6L 4 Cyl, FWD, Gas, Auto, Leather Interior, Rust Free, Extra Clean</p>	 <p>100,146 Miles \$10,900</p> <p>'12 Ford Flex Platinum, 3.5L, AWD, Auto, Camera, Vista Roof, Leather, Navigation, 3rd Row Seating, Loaded</p>
 <p>90,305 Miles \$15,900</p> <p>'07 Toyota FJ Cruiser, 4.0L V6, 4x4, Gas, Black Aluminum Wheels, Cloth Interior, Rust Free, Sharp!</p>	 <p>169,220 Miles \$6,900</p> <p>'06 GMC Envoy Denali 5.3L V8, 4x4, Auto, Sunroof, Leather, 3rd Row, 7 Passenger</p>	 <p>141,847 Miles \$7,900</p> <p>'10 Dodge Nitro SXT 3.7L 6 Cyl, 4x4, Auto, Gas, Leather, Sunroof, Sirius XM, Super Clean, Sharp!</p>	 <p>113,198 Miles \$5,900</p> <p>'08 Jeep Compass 2.4L 4 Cyl, 4x4, Auto, Gas, Cloth Interior, Sirius XM, Normal Wear</p>
 <p>67,599 Miles \$14,900</p> <p>'07 Buick Rendezvous CXL 3.5L V6, FWD, Auto, Park Assist Sensors, Cloth Interior, Local Trade</p>	 <p>129,119 Miles \$3,900</p> <p>'06 Saturn Vue 2.2L 4 Cyl, FWD, Auto, Gas, Cloth Interior, Local Trade, Clean Title</p>	 <p>111,670 Miles \$5,450</p> <p>'06 Chevy Equinox LT 3.4L Engine, 6 Cyl, Gas, Auto, Cloth Interior, Extra Clean, Local Trade</p>	 <p>192,196 Miles \$3,900</p> <p>'01 Jeep Grand Cherokee Ltd 4.7L V8, 4x4, Auto, Gas, Sunroof, Leather, Local Trade, Clean Title</p>
 <p>114,882 Miles \$3,900</p> <p>'05 Chevy Cobalt LS 2.2L 4 Cyl, FWD, Auto, 4 Dr Sedan, Gray Cloth, Excellent Shape</p>	 <p>157,642 Miles \$5,900</p> <p>'08 Kia Sorento EX 3.8L V6, Auto, Gas, Cloth Interior, Normal Wear, Local Trade</p>	 <p>138,031 Miles \$10,900</p> <p>'13 Chevy Impala LTZ 3.6L 6 Cyl, FWD, Auto, Sunroof, Spoiler, Leather Interior, Sharp!</p>	 <p>117,950 Miles \$5,900</p> <p>'11 Chevy Malibu ZLT 2.4 4 Cyl, Gas Engine, Auto, Cloth Interior, Heated Seats, Super Clean</p>
 <p>126,824 Miles \$7,900</p> <p>'12 Nissan Altima SR 3.5L 6 Cyl, FWD, Auto, Gas, 2 Dr Coupe, Camera, Leather, Memory Seat, Sharp!</p>	 <p>78,404 Miles \$8,900</p> <p>'15 Dodge Dart AERO 1.4L 4 Cyl, FWD, Auto, Camera, Cloth Interior, Touch Screen, Navigation, Loaded</p>	 <p>109,853 Miles \$9,450</p> <p>'14 Chevy Cruze LTZ, RS Package, 1.4L 4 Cyl, FWD, Auto, Sunroof, Camera, Leather, Push-Button Start, Sharp!</p>	 <p>88,201 Miles REDUCED \$5,900</p> <p>'06 Honda Accord 2.4 4 Cyl, FWD, Auto, Sunroof, Leather, Local Trade, Normal Wear</p>
 <p>203K Miles \$6,900</p> <p>'07 Chrysler Sebring Touring 2.7L Engine, FWD, Auto, Gas, Cloth Interior, Normal Wear, Runs & Drives</p>	 <p>119,655 Miles \$4,900</p> <p>'07 Dodge Durango SLT 4.7L V8, 4x4, Auto, Gas, 3rd Row Seating, Leather Interior, Local Trade</p>	 <p>112,913 Miles \$4,900</p> <p>'12 Nissan Murano SL 3.5L 6 Cyl, Auto, Gas, Cloth Interior, Normal Wear, Extra Clean Interior</p>	 <p>120,520 Miles \$7,900</p> <p>'15 Honda FIT LX 1.5L 4 Cyl, Auto, Gas, Hatchback, Cloth Interior, Rust Free, Clean</p>
 <p>157,533 Miles \$6,900</p> <p>'08 GMC Acadia SLT 2, 3.6L 6 Cyl, FWD, Auto, Gas, 3rd Row Seating, Leather Interior, Rear Air, Excellent Shape</p>	 <p>67,258 Miles \$6,900</p> <p>'04 Cadillac Escalade EXT 6.0L V8, AWD, Auto, Camera, Leather Interior, Park Assist Sensors, Nice</p>	 <p>180,022 Miles \$4,450</p> <p>'06 Ram 1500 ST 3.7L 6 Cyl, 2WD, Auto, Gas, Reg Cab, Longbed, Normal Wear</p>	 <p>156,665 Miles \$2,900</p> <p>'98 Ford F150 XLT 4.6L V8 Triton, Auto, Gas, 2 Dr Reg Cab, Cloth Interior, Local Trade, Normal Wear</p>
 <p>160,581 Miles \$7,900</p> <p>'03 Dodge Ram 2500 SLT 5.7L Hemi Engine, 4x4, Auto, Quad Cab, Gas, Leather Interior</p>	 <p>127,615 Miles \$8,900</p> <p>'08 Ford Ranger 4.0L 6 Cyl, Auto, Gas, Cloth Interior, Flares, Rust Free, Normal Wear</p>	 <p>177,706 Miles \$24,900</p> <p>'07 Ram 3500 ST 6.7L Cummins Diesel, 4x4, 6 Spd Manual, Dually, Quad Cab, HD Flatbed, Sharp!</p>	 <p>148K Miles \$19,900</p> <p>'06 Dodge Ram 3500 Laramie 5.9L Cummins Diesel, 2WD, Auto, Dually, Crew Cab, Leather, 5th Wheel Hitch</p>
<p>161,939 Miles \$12,900</p> <p>'09 Chevy Avalanche LTZ 5.3L V8, 4x4, Auto, Flex Fuel, Leather Interior, Sunroof, Loaded</p>	<p>66,237 Miles \$14,900</p> <p>'05 Toyota Tundra SR5 4.7L V8, 4x4, Auto, Double Cab, Cloth Interior, Nice</p>	<p>49,660 Miles \$14,900</p> <p>'11 Ford Ranger XLT, 4.0L V6, 4x4, 5 Spd Manual, Gas, 4 Dr Super Cab, Cloth Interior, Rust Free, Southern Truck</p>	<p>159,822 Miles \$13,900</p> <p>'08 Chevy Silverado 1500 5.3L V8, 4x4, Auto, 4 Dr Ext Cab, Alum Flatbed, LED Lights, Cloth Interior</p>

Warranty • 319-696-2981 • Warranty • www.rsautosalesinc.com • Warranty • 319-696-2981 • Warranty • 319-696-2981

FOR SALE: Older 30 Ft. 5th Wheel Camper, no leaks, stove, refrigerator, furnace, & Shower, sleeps 4. \$3000 OBO. 660-522-0210 or 660-372-1555

FOR SALE: 5th Wheel Forrest River Wildcat Camper, model 24RL, 1

slide, 1/2 ton towable, like new, stored inside. 660-341-5174

FOR SALE: Pequea 710 Reel Tedder, 7; 540 rpm, works perfect, \$1,550. Call 573-881-3557

FOR SALE: 2012 GMC Sierra, 117,000 miles, 4 door, 20" wheels, all leather, heated and cooled electric seats.

Best model bed liner, bed rails, running boards, backup camera, white in color. Lentner, MO 660-699-3741.

FOR SALE: Menards 8' x 8' plastic garden shed, dismantled but complete, \$200 cash or best offer. Leave message. 660-346-1184.

FOR SALE: 2006 Honda Shadow MC, 10,000 miles, with new rear tire. \$2300 or best offer. Phone 660-342-1986.

FOR SALE: Still in box, Honda HRX-2176VRA self propelled mower, bagger, twin blades adj, walking

pace, discounted, \$475. Edina, 660-299-0828.

FOR SALE: 2008 Yamaha Rhino 4x4, 700, new tires, top windshield, good shape. \$4100. Call 641-208-5558.

WANTED TO BUY: Harley Davidson's, any year, any condition, cash

VICTORY

Metals & Recycling

Kirkville, MO 660-665-8000

victorymetalrecycling.com

For current scrap prices call or visit our *Facebook Page*

★ **Construction/Debris Recycling**

Visit Kirkville's construction & debris recycling facility and save trips to the landfill! Take advantage of this service for solid waste removal by bringing your landfill items to Victory Metals C & D recycling facility located at 3602 N. Industrial Rd.

★ **Roll-Off Container Service**

10-20-30-40 Cubic Yard Dumpsters

3602 N. Industrial Rd.,
Kirkville, MO 63501

djanesvmr@gmail.com

www.victorymetalrecycling.com

MOOSE RUN REPAIR

8 YEARS EXPERIENCE

Tractor • Skid Steer • Combine • Air Conditioning
Self-propelled Forage Harvester & General AG Repairs

Specializing in John Deere

Engine • Transmission • Hydraulics
Power Shift/IVT Diagnosis & Repair
Computer/Electronic System Diagnosis & Repair

660-988-3843
DELVIN "MOOSE" STEINER • QUEEN CITY, MO

Seymour Iowa Woodworking Equipment Auction

At Absolute Auction!

July 29th at 9 AM CDT Seller: Menno Hostetler & Various Consignors 3155 Davis Road Seymour, IA 52590

No Minimums, No Reserves!

QUALITY EQUIPMENT!

BE ON TIME!

Don't Miss This Event!

Much, Much More!

TO CONSIGN CALL DAN AT 330.621.0232, OR MENNO AT 641.898.2248.

Auctioneer's Note: This auction consists of two dealers liquidating all their inventory at absolute auction. They are also accepting consignments. If you have machinery to sell, you will want to consign early for advertising purposes. Looking to have a good turnout so bring a friend and a big trailer.

See <https://view.brightstar.auction/IAmachinery> for online bidding and much more...

BRIGHT STAR REALTY AND AUCTIONS, LLC.

Call Dan: 330.621.0232

money. Days 660-263-1356 or 660-537-0068

FOR SALE: New 3 pt. tillers, heavy duty, gear driven, 7' to 10' starting at \$3050. 660-874-4455

FOR SALE: Fish for stocking ponds – Catfish, Grass Carp, Crappie, Blue Gills, Red Ear, Bass, and Minnows. Heindselman Family Farms, Call Greg 660-341-5692

HANDYMAN: Install interior and exterior doors and windows, siding,

decks, showers and toilets, flooring and drywall. 660-956-2189.

FOR SALE: Ford 1520, w/Ford loader, hydrostat, 4x4, excellent paint and sheet metal, good rubber, \$9000. 660-341-8089

FOR SALE: AC 185 Diesel, 1977, wide front, 3 point, 540 PTO, good tin, dual remotes, good Firestone 18.4 x 28 tires, rear wts, top link, non-running from setting, stored inside, \$3800. 217-257-1385.

FOR SALE: John Deere 265 SL Loader, bucket, JD 20 thru 55 series

mount, sharp, \$4,50. Call 573-881-3557

FOR SALE: Billboard tarps, assorted sizes, mostly 14x48's, \$35 each. Ray-



LAN-DOW BUILDINGS
“We Build To Suit Your Needs”
“Custom Built”
 Pole Barns • Garages • Utility Buildings
 “H” Don or Dick Middleton
Memphis Lumber Co.
 1-800-337-5858 • 660-465-8595
 Fax: 660-465-8596

MAIN CREEK REPAIR
Larry Geiser
 23316 State Hwy H
 Kirksville, MO 63501
(715) 415-1995
 Bolts • Belts • Bearings
 Hydraulic Hoses • Steel
 Welding • Fabricating
 Tractor & Equipment Repair

MAIN CREEK RENTALS
 23316 State Hwy H
 Kirksville, MO 63501
(660) 988-6917

- Mini Excavator
- Equipter (Shingle Buggy)
- Post Hole Digger
- Dozer
- Snorkle
- Man Basket
- Skytrack
- Grapple



P-R DISTRIBUTORS
GOLF CARTS
 Sales – Service – Rentals – Customizing



573-693-8147
 29566 Lantern Road, Laplata, MO

NEMIO
Trader

Our circulation is 16,000 with a 19 county coverage area in Missouri, Iowa and Illinois. Our paper is a free paper and is distributed to restaurants, convenience stores and other businesses in the area for individuals to pick up. We have a new issue every Friday.

P.O. Box 190
 Kirksville, Mo 63501

Online paper:
<https://issuu.com/nemotrader>

Office: 660-665-8500
 Cell: 660-988-6830
 Fax: 660-665-2024
 Email: nemotrader@gatehousemedia.com

TOWN DROP ROUTE

<p>MISSOURI</p> <ul style="list-style-type: none"> • Alexandera • Arbela • Atlanta • Baring • Bevier • Brashear • Brookfield • Browning • Bucklin • Callao • Canton • Clarence • Downing • Durham • Edina • Ewing • Galt • Hartford • Green Castle • Green City • Greentop • Hannibal • Higbee • Honeywell • Jamesport • Kahoka • Kirksville • Knox City • Labelle • Laclede • Lancaster • LaPlata • Laredo • Lewistown • Linneus • Livonia • Macon 	<ul style="list-style-type: none"> • Madison • Marceline • Memphis • Milan • Moberly • Monroe City • Monticello • New Cambria • Novinger • Palmyra • Paris • Purdin • Queen City • Rutledge • Shelbina • Trenton • Unionville • Wayland • West Quincy <p>IOWA</p> <ul style="list-style-type: none"> • Centerville • Cincinnati • Drakesville • Ft. Madison • Keokuk • Montrose • Moravia • Unionville • Bloomfield • Hwy 2 <p>ILLINOIS</p> <ul style="list-style-type: none"> • Carthage • Hamilton • Noita • Quincy
---	--

CALL FOR PRICES



For all your advertising needs email us at
nemotrader@gatehousemedia.com

mond Kauffman, 25624 Hanover St, LaPlata, MO 63549.

FOR SALE: Mayrath 10"x62' auger swing away hopper hyd lift \$1250; Westfield 8" x 61' swing away hop-

per hyd lift \$650; Kewanee 8" x 60 \$350; smaller and shorter auger. 217-658-4761.

feed, Showtime dog food. Feed Store, Hwy 156, LaPlata

Shop, 14976 Beechnut St, Ethel, MO. 660-486-3207.

SADDLE REPAIRS: custom tack, belts, chaps, etc. Wide range of services provided! Joe's Harness

WHITETAIL INSTITUTE 30-06 tall nine mineral archery supplies and more. Whitetail Seed and Supply, 14136 State Hwy 3, LaPlata, MO

OLDER GELDING, buggy horse, not for long distance. Good looking animal, \$500. 217-357-4768.

WANT TO BUY: 15' or 12' Brush Hog in real good condition, 540 PTO. 660-676-9199

FOR SALE: 1976 Trans Am \$3000; 1966 Catalina convertible \$2500; Chevrolet 12 bolt rear \$500; 454 \$500. 660-734-8368.

FOR SALE: Red & White Australian Shepherd, female, very friendly, works with cows if you help her, sell her cheap or make offer. Chris Kauffman 12254 Harness Ave LaPlata MO 63549

FOR SALE: 4 Bedroom 2 Story home, sets on large corner lot, needs some TLC. LaBelle MO 217-440-4505

FOR SALE: Bush Hog, 15 ft Batwing Mower, 1,000 PTO, many new parts, field ready, \$4,500. Call 573-881-3557

FOR SALE: MF 235 Tractor, low, low use, new rubber, 3 pt, always shedded, \$5,250. Call 573-881-3557

FOR SALE: Older Homelite chain saw, 20" bar, extra chain, home owner used, \$35 cash firm. Leave message. 660-346-1184.

FOR SALE: Handicap scooter, batteries are good, cargo carrier also if needed. 1 1/4" hitch or 2" hitch will work. 660-342-1986.

WANTED TO BUY: Dice collections, wood, bone, ivory, adv. Novelty casino etc. and also for sale some old ammo. 660-299-0828.

FOR SALE: 2004 Honda 350 Rancher runs good, newer tires, 2 wd, good shape, \$1750. Call 641-208-5558.

FOR SALE: JD 670 rake, rubber teeth, dolly W; MF 5 bar rake; NI 5112 12' hyd swing rubber rolls; IHC 1300 3 point 7' bar; MF 3 point 7' bar. 217-658-4761.

CREDIT CARD DEBT? Financially Stressed Out? Stop the harassment! Make one monthly payment YOU can AFFORD! Get Help Now and Save! Call Toll Free 888-925-5404

ARE YOU BEHIND \$10k OR MORE ON YOUR TAXES? Stop wage & bank levies, liens & audits, unfiled tax

ANYTHING ON WHEELS!



HIGHWAY 63 INSURANCE
(660) 956-9283

highway63insurance.com

Only a few bin packages left for 2021!

48'x9 Ring
48'x10 Ring
48'x12 Ring

Call Now!!



GRAIN BINS SUPPLY "The Grain Bin People" GBS
(660) 263-6700 - Cairo
(573) 594-2167 - Vandaila
www.grainbinsupply.com



NORTH MISSOURI LIVESTOCK AUCTION, LLC

52762 Bus Hwy 5 Milan, MO 63556

Paul & Deanna Eitel, Owners

SHEEP & GOAT SALE
Monday, July 26, 2021
NOON START

Sheep & Goat Sales will be the 4th Monday of the Month
Check out listings and pictures on our Facebook Page at
North Missouri Livestock Auction, LLC

Paul Eitel- 660-265-6404 Barn: 660-265-4286
Auctioneer: Robert Barker 641-680-013
Field Reps: David Ernst 641-891-9501
Joseph Gingerich 660-684-6265, Carl Aldridge 660-342-0322

CANTRIL LUMBER
High Inventory Reduction **AUCTION**
Friday, July 30, 2021 @ 5:00 P.M.

Contact: 319.774.4099 104 East 2nd Street | Cantril IA 52542



COMPLIMENTARY HOT DOG AND HAMBURGER SUPPER - 15% OFF ALL IN-STORE HARDWARE ITEMS

Metal & PVC Sheeting

- (14) 20' white perforated metal
- (32) 8' white perforated metal
- (20) 12' rustic metal
- (15) 12' textured rusted metal
- (28) 12' perforated white metal
- (15) 12' textured forest metal
- (13) 12' gallery metal
- (150) 12' black metal
- (18) 12' textured black metal
- (40) 12' textured black slate metal
- (15) 12' textured brown metal
- (7) 13'8" buckskin metal
- (4) 16' buckskin metal
- (6) 16'2" black metal
- (18) 16'4" black metal
- (12) 17'4" black metal
- (20) 18'2" textured charcoal metal
- (7) 13'9" textured black slate metal
- (8) 10'5" textured black slate metal
- (4) 9'3" textured black slate metal
- (4) 8'9" textured black slate metal
- (44) 12' textured light stone metal
- (15) 15'2" ivory metal
- (8) 14'9" ivory metal
- (15) 13' rustic metal
- (15) 12'10" pewter grey metal
- (35) 21'1" gallery metal
- (62) 10' black slate metal
- (14) 20' white corrugated PVC
- (33) 16' white corrugated PVC
- (60) 8' white corrugated PVC
- (7) 12' white corrugated PVC
- (75) 12' white skylight
- (5) 12' R-Loe skylight

Huge assortment of metal trim, various colors
Huge assortment aluminum soffit, various colors
(30) 2x3 downspouts, various colors

Lumber & Misc. Building Materials

Assortment of treated lumber - (7) 2x8'-16' yellow pine T&G
Various cedar boards - assortment of rimboards & 11 7/8" I-joists
Bundle of white prefinished wood trim - (approx. 50) 1x8-12 pine shiplap
Assortment of treated fence posts - assortment of laminated posts
2 sq. D-7 vinyl shakes - assortment of 2', 3', 4' vinyl fence posts & rails
Assorted vinyl railings, balusters & post wraps - assortment of Adorn Stone
11 sq. of Rollex steel siding, cobblestone - 12 sq. desert tan shingles
Huge assortment of vinyl siding & trim, various colors
Assortment of LP Smartsiding & trim - 4 sq. estate grey shingles
Bundle of black Decra shingles - (3) 12' Zimmerman headlocks
(5) concrete parking curbs - assortment of Lomanco gable vents
60 sq. Fanfold foil-back insulation - (70) 10' Plyco ridgevents, asst. colors
(14) 3/4" R-board insulation - (5) rolls Micro-Foil - assorted boxes of nails
Assorted gutter parts - 24' aluminum ladder blank
(7) 300' RE-2 foam - (62) 8.5 X 8.5 clay chimney liners
Approx. 60 concrete chimney blocks
5 skids used store shelving & pegboard hooks

Windows & Doors

Assorted vinyl windows
Various double paned insulated glass
Assortment of window shutters
(2) 10X8 un-insulated overhead doors
16X16 insulated overhead door w/ windows
10X8 insulated overhead door
10X10 un-insulated overhead door
Lots of overhead door hardware, track, & panels
Various walk in doors
Various walk in door panels
Assortment of pre-hung walk in doors
Assorted interior doors

Auctioneers note: In anticipation of their new product storage building, Cantril Lumber will be offering a great line of building materials for auction! With much more being offered than this bill reflects, there will be something for everyone! Complimentary supper and discounted in-store purchases on hardware items. See you there! *Thanks, Randy*

High Auction Service LLC - Kris High 660.342.8634 | Randy High 660.216.0515
www.highauctionservice.com email: highauctionservice@gmail.com

Residential and Commercial Installation and Service

Signature
Overhead Doors and Remodeling, LLC

660-785-0248

www.signatureremodelingkv.com

MAST MEATS, LLC
660-766-2211
USDA & Custom Slaughter & Processing
CALL OR STOP BY FOR SPECIALS
Retail store hours • Mon-Fri 8-5 Sat 8:30-3
mastmeatsllc.com • 405 US Hwy. 63, Queen City, MO 63561

CELEBRATIONS! PARTY RENTAL
KIRKSVILLE, MO

FOR RENT
TABLES - CHAIRS - TENTS - BOUNCE HOUSE & COTTON CANDY MACHINE...ECT.

660-626-5162 or 660-665-9380

BUYERS OF CORN, SOYBEAN, ORGANIC, NON-GMO CORN AND SOYBEANS

Baring Elevator  **Contracts Offered Forward Pricing Target Orders**

Baring, MO 660.892.4411 www.baringelevator.com
CONTACT US FOR PRICING
Lewis 660-341-2937 Roger 660-223-2442

NEMO TRADER OFFERS TOTAL WEBSITE PLUS
A professional website PLUS Perch

With Total Website Plus, our expert web developers build you a responsive, SEO-friendly website to connect you with people searching for your business—and you don't have to lift a finger! We take care of everything so you can get back to running your business. Included with your new website is Perch. This award-winning solution monitors your online presence and provides guidance to help market online through quick, easy, and effective tasks.

CINDY HIGH
Multi-Media Sales Executive

110 E. McPherson Street
Kirksville MO

Office # 660-665-8500 ext. 19
Email: nemotrader@gatehousemedia.com



Terms: Cash or check with proper I.D. Not responsible in case of accidents or theft. Announcements day of sale take precedence over any advertising.

returns, payroll issues, & resolve tax debt FAST. Call 855-820-8878

BECOME A PUBLISHED AUTHOR! We edit, print and distribute your work internationally. We do the work, you

reap the Rewards! Call for a FREE Author's Submission Kit: 844-261-5841

Property insurance IS AFFORDABLE and WILL PROTECT YOU when the unexpected happens! For free quote, call 844-877-9891 (M-F 7:30am-9:30pm ET)

premium movie channels! Free next day installation! Call 888-986-4740

SAVE YOUR HOME! Are you behind paying your MORTGAGE? Denied a Loan Modification? Is the bank threatening foreclosure? CALL Homeowner's Relief Line! FREE CONSULTATION! 855-624-8601.

HughesNet - America's #1 Choice for Satellite Internet. Call Today and Save! More Data. Free Installation. Available Everywhere. No Hard Data Limits. Call 855-248-7966

NEED NEW FLOORING? Call Empire Today to schedule a FREE in-home estimate on Carpeting & Flooring. Call Today! 877-866-8797

NEED NEW WINDOW TREATMENTS? Call Empire Today to schedule a FREE in-home estimate on blinds & shades. Call Today! 877-710-4641

Over \$10K in debt? Be debt free in 24-48 months. Pay a fraction of what you owe. A+ BBB rated. Call National Debt Relief 877-278-4861.

SelectQuote is dedicated to finding a Medicare plan right for you and your wallet. Call 844-361-4727 today and receive a free quote from one of our multiple carriers.

Attention: Auto Injury Victims. If you have suffered a serious injury in an auto accident, call us! Our attorneys have the experience to get you the full compensation you deserve! Call Now: 877-496-3293

BEAUTIFUL BATH UPDATES in as little as ONE DAY! Superior quality bath and shower systems at AFFORDABLE PRICES! Lifetime warranty & professional installs. Call Now! 844-980-3902

BOY SCOUT COMPENSATION FUND - Anyone that was inappropriately touched by a Scout leader deserves justice and financial compensation! Victims may be eligible for a significant cash settlement. Time to file is limited. Call Now! 866-395-0568

DONATE YOUR CAR TO CHARITY. Receive maximum value of write off for your taxes. Running or not! All conditions accepted. Free pickup. Call for details. 855-986-8602

FREE AUTO INSURANCE QUOTES for uninsured and insured drivers. Let us show you how much you can save! Call: 888-320-7567.

PROBLEM CREDIT REPORT? Lexington Law works to challenge inaccurate negative items including: identity theft, collections, late payments, liens and more from your credit report. Call for a free credit repair consultation: 855-622-0369. John C. Heath, Attorney at Law, PLLC, dba Lexington Law Firm.

SAVE BIG on HOME INSURANCE! Compare 20 A-rated Insurance companies. Let us do the shopping & save you time & money. Get a quote within minutes. Average savings of \$444/year! Call 877-594-0878. (M-F 8am-8pm Central)

YOU MAY QUALIFY for disability benefits if you have are under a doctor's care for a health condition that prevents you from working for a year or more. Call now! 877-430-9760

SLOW DOWN, ENJOY LIFE, LIVE LONGER...Look what you can own for under \$500,000 in beautiful East Texas in a great hometown to live in https://www.kw.com/property/LST-6689906379600871429-8

Buyer of Standing Timber Any Species. Land Clearing and Clear Cutting Available. TSI Work. Kline Dried Firewood For Sale. Bonded. State Line Firewood 641-898-2398

Show Me Plumbing Services



- *General Mini Excavation & Skid Steer Work
- *Livestock Watering
- *Waterlines & Sewer Systems
- * Residential Services & General Plumbing
- *Utility Trenching

Stan Schrock - 660-988-1163
Greentop, MO. - 660-766-2636

CANCER GENETIC SCREENING KIT. Protect yourself and your family with early genetic screening! See if you qualify for a test at no cost to you with your Medicare Part B coverage. Call 855-623-4490. (Mon-Sun 9am-8pm ET)

ATTENTION SMALL BUSINESS OWNERS! Are you protected in case of property damage or if you have an interruption in service due to a property event? Business Owner

BATHROOM RENOVATIONS. EASY, ONE DAY updates! We specialize in safe bathing. Grab bars, no slip flooring & seated showers. Call for a free in-home consultation: 855-980-4002

BEST SATELLITE TV with 2-Year Price Guarantee! \$59.99/mo with 190 channels and 3 months free

Dutch Garden Nursery

Your Full Service Garden Center

New Selection of House Plants and Tropicals!
SUCCULENTS & AIR PLANTS



Fresh Cut Flower Bouquets
Ready made or by the stem!

FOR YOUR FALL GARDEN!
Cabbage, Broccoli, Cauliflower & Lettuce Plants

SHRUBS • TREES PERENNIALS

Strawberry Plants
For fall planting! While supplies last!



1/2 Price Annuals!

We Do Custom Landscaping.

Summer Hours:
Monday - Saturday 8 AM to 5:30 PM

MEMPHIS LOCATION (beside Country View Store): 660-883-5650
EDINA LOCATION (Home Base): 660-397-4115
www.dutchgardennursery.com

ATTENTION LAND OWNERS!

**BUYER OF STANDING TIMBER
OWNER /OPERATOR OF SAWMILL - BUY/CUT LOGS
CERTIFIED - BONDED - INSURED**



TRI STATE TIMBER L.L.C.
PH. 660-341-4921 or 660-465-2975
353 1/2 GRAND AVE. • MEMPHIS, MO 63555

Golden Grain Bins-Spring Discount

Grain Bins	Floors w/12"Supp. & Flashing
18'x18' 4,195bu. \$ 6,645	18'.....\$1,956 30'.....\$ 5,465
27'x21' 11,265bu. \$13,143	21'.....\$2,676 36'.....\$ 7,790
42'x24' 32,245bu. \$30,190	27'.....\$4,466 42'.....\$10,609



GMLS Industries, Inc.
PH: 660-699-2179 or 620-983-2136
www.gmlsindustries.com

WE ARE HIRING!

LOAN SECRETARY POSITION:
Previous secretarial and switchboard experience preferred. Excellent customer service skills required, attention to detail and a friendly outgoing personality. Full time position with benefits.

Send resume to:
Bank of Kirksville
Attn: Personnel
PO Box 787
Kirksville, MO 63501

EOE
Member FDIC

For Your Equipment Needs!

LOTS OF USED EQUIPMENT AVAILABLE

Vermeer 605 N Balers, Twin Rakes, Trailed Mowers, Disc Mowers, Tedders, Bale Processors-
Offer high capacity, speed, reliability, efficiency, fuel savings...
DeWeze Bale Beds-
Lift, load, transport and feed big, round bales...
Danuser Post-Hole Diggers-
Offer quality & reliability, outperforms the competition...

USED EQUIPMENT

BALERS	RAKES
605 N Net	R2800
605 L Net	R2300
605 K Net	VR1224

MOWERS	TEDDERS
TM 1210	TD250
8040	
7030	

BALE PROCESSORS
BPX 9000
BPX 9010

CLOSED

TEMPORARILY

As part of the community effort to slow the spread of the COVID-19 virus, we are following the CDC recommendations for social distancing.

The **NEMO Trader** office will be **CLOSED** until further notice.

We are still working to provide our customers with the best possible service during this time. We will continue to operate, take calls and publish our paper.

Please stay safe.

PLEASE USE THE FOLLOWING CONTACT INFORMATION

FOR LINE CLASSIFIEDS AND BILLING QUESTIONS
Call 660-665-8500 or
Email jkirkpatrick@nemo-trader.com

FOR ADVERTISING QUESTIONS
Call 660-988-6830 or
Email nemotrader@gatehousemedia.com



Liebhart Sales, Inc.

Call Today!!

17546 Lacey Drive •
New Boston, MO. 63557
660-689-3406

FOR SALE: 2012 Chevy 2500 HD extended cab, 4x4, LT, 6.0, loaded, power seat, climate control, keyless, new tires, 158,000 miles locally owned, the right kind. \$17,900 selling price. Accelerators Since "1974" Kahoka, MO 660-727-3455 or 217-257-1385 call anytime

FOR SALE: New Holland 352 Grinder Mixer, one owner, right out of owner's shed, has auger feeder, extended unloading auger, extra screens, tested - runs out smooth and quiet, \$4,950. Call 573-881-3557

NEW SHIPMENT of billboard tarps, 2 miles West of LaPlata on 156, 1/2 mile South on Iceberg, 1/2 mile West on Hanover, Raymond Kauffman.

FOR SALE: JD 8' wheel disk \$550; Kewanee 8' wheel disk \$500; Kewanee 12' wheel disk \$550; small 3 point FC \$250; 2 row 3 point cultivator \$550. 217-658-4761.

WANTED TO BUY: Harley Davidson's, any year, any condition, cash money. Days 660-263-1356 or 660-537-0068

WANTED TO BUY: Farm Machinery and Estates. Call James L. Johnston. 573-473-4904

Wevers Outside Wood Furnaces a dealer for Heatmor Stainless Steel Outside Furnaces, have an assortment of parts, line, and etc. Taking orders for new outside wood furnaces. Call 660-423-5242, cell 660-216-9885. Open 6pm-9pm Monday-Friday, Saturday anytime, call first.

FOR SALE: New 3 pt. tillers, heavy duty, gear driven, 7' to 10' starting at \$3050. 660-874-4455

PASTURE AND HAY GROUND Needed around Adair & Knox

County. Please Contact 660-216-5887 or 417-773-2507

FOR SALE: John Deere 44" mulching mower deck, good belts off LX 188 fits other models, \$75; John Deere 1219 conditioner mower parts fits others, forged, guards, sections, bolts & misc., mostly all new, sell all, deal; Over 30 new JD pieces, \$175. 217-257-1385

FOR SALE: 2010 Case 8120 Combine, 2975 HR -2097 HR, NO DEF, RWA, DIF Lock, 620 Drive Tires, 28

Steer Tires, luxury cab, clean machine, \$95,000. 641-895-8014

FOR SALE: John Deere 2940 Tractor, 5400 hrs, cab, air, new rubber, estate tractor, \$14,500. Call 573-881-3557

FOR SALE: Fish for stocking ponds - Catfish, Grass Carp, Crappie, Blue Gills, Red Ear, Bass, and Minnows. Heindselman Family Farms, Call Greg 660-341-5692

FOR SALE: Tomatoes, Cucumber, Zucchini, Potatoes, Onions and Green Beans. Located at Kauffman Produce 11538 Iceberg Ave

LaPlata MO 63549. Will also be at the LaPlata Farmers Market every Wednesday from 4 pm to 7 pm

FOR SALE: Spices, and Seasoning, Farm Dust, Honey Garden Seeds, Homemade Candy. New Supply of Greeting Cards, Wooden Handles, Lamps & Chimneys, some Aladdin, S.S. Kitchen Wares, Mixing Spoons, Kitchen Towels & Clothes, Some Glassware. Train Track Candies 11538 Iceberg Ave, LaPlata, MO, 3rd lane to your left.

HANDYMAN: Install interior and exterior doors and windows, siding, decks, showers and toilets, flooring and drywall. 660-956-2189.

DIRT WORK All types of excavation, reclaiming overgrown fields, including CRP and WRP. Building site preparation, terrace and tiling maintaining and creating new trails and crossings, rock hauling, Food plot development and maintenance. Leveling and grading, wetland construction and maintenance. Pond and lake cleaning and construction. Call for quotes. 660-342-2701



Countryside Market

Hello from Countryside Market!

Friday July 23rd and Saturday 24th

Free Ice Cream Cones both Days

Free Homemade Donuts

Lots of Fresh Produce to choose from.

Beef Cocktail Smokies \$1.25

Ball Park Franks \$1.35 / lb

Chicken Fajita Strips \$1.75 / lb

Summer Sausage \$2.49 / 12 oz.

Sugar \$5.49 / 10 lb

2.5 Miles North Of Town Kirksville, MO
660-665-3215 or 988-0742

KM-70KDE132

CENTURY 21
Lifetime Realty

FARM & RANCH



A community member for over 26 years, Elizabeth is a real estate professional connecting sellers in Northeast Missouri to buyers across our great country.

Considering selling a farm or home? Call on a local expert who knows you, and who is committed to helping you get the most for your property.

Serving Knox, Macon, Adair, Sullivan, Linn, Putnam and Shelby Counties.

Elizabeth Gregory, Realtor
Lic. # 2021008017

LISTING A PROPERTY?

CALL OR EMAIL ELIZABETH FOR A NO OBLIGATION CONSULTATION
660.621.2136 | egregory.c21@gmail.com

farmandhome.c21.com

Century21 Lifetime Realty | 660.665.5678

KM-70KDE03441

TOUGH. PROVEN. BLUE.



NOW is the time to increase the EFFICIENCY of next year's harvest AND get the BEST PRICE on a new Kinze single or dual auger grain cart!

CONTACT US TODAY TO LEARN MORE



800-288-5917

WWW.QUINCYTRACTORLLC.COM

KINZE
TRUE. BLUE. Advantage.
Kinze.com

NEW CARTS

- 2020 KINZE 1051 - TRACKS, MANUAL ROLL TARP
- 2021 KINZE 1051 - TRACKS MANUAL ROLL TARP
- 2021 KINZE 1205 - FLOATATION TRACK, ROLL TARP

USED CARTS

- 2017 KINZE 1100 - TRACKS VERY GOOD...\$90,000
- 2017 KINZE 1100 - TRACKS VERY GOOD...\$90,000
- 1997 KINZE 840 - TARP, TIRES, ELECTRIC SCALES, ... \$22,500
- 2002 KINZE 840 - , ROLL TARP, ADJUSTABLE SPOUT, ...\$17,500
- UHT 500 - 500 BU...\$4,750
- 2009 J&M 875-18 - 1000 1.75 PTO, HYD SPOUT ...\$21,500
- 2002 J&M 750-16 - 750 BU, ROLL TARP, SCALES W/ 460 DATA LOG HEAD, ...\$19,500
- 2014 KILLBROS 1950 - \$28,900
- BRENT 1082 - 1000 PTO...\$32,500
- FICKLIN CA15000 - 750 BU... \$11,500

HUGE Multi-Estate & Farm Retirement Auction
Sat., July. 24th • 10 am
 Johnston Auction Center, Hwy. 24, Madison, MO

EQUIPMENT ** COINS ** GUNS ** TOOLS
ANTIQUES & COLLECTIBLES ** FURNITURE
MISCELLANEOUS ** LAWN & GARDEN

FOR COMPLETE LIST VISIT
jamesjohnstonauction.com

JOHNSTON AUCTION & REAL ESTATE

James L. Johnston, Licensed Broker & Auctioneer
Jeffrey JJ Johnston, Auctioneer
 Office - 660-291-5921

Bob Cook, Jr. Kenny Shirey, Pete Ramsey, Josh Bright ~ Associate Auctioneers
 Not Responsible for Accidents, Lost or Stolen Items. Announcements day of auction take precedence over all advertisements. Terms: Cash or Good Check • Photo ID Required for Bidder Number

On-Site & Online Bidding!!

SULLIVAN AUCTIONEERS, LLC

A FAMILY OWNED BUSINESS SINCE 1979

 MATT	 MICHAEL	 LUKE	 JOHN
 DAN	 JOE	 JIM	 BILL

Headquartered in Hamilton, Illinois, Sullivan Auctioneers, LLC is one of the largest Real Estate and Farm Machinery Auctioneers in the nation. For more than 40 years we have been conducting professional auctions. We connect our sellers with thousands of interested buyers around the world.

Considering an Auction?
 CALL OR EMAIL TODAY FOR A NO OBLIGATION CONSULTATION!
 Toll Free (844) 847-2161 | Sold@SullivanAuctioneers.com
 www.SullivanAuctioneers.com | Lic. #444000107

PUBLIC AUCTION

THE ESTATE OF RETA FIELDS

LOCATION: 213 S LINCOLN STREET GREEN CITY MO

DATE: FRIDAY JULY 23RD

TIME: 5:30 P.M.

HOUSEHOLD: Large dining room table w/matching hutch & buffet with mirror, old kids rocking chair, small old wooden square table, 2 chest of drawers- bottom 2 drawers are cedar, old wooden antique fold out card table, wooden corner entertainment center, old full size bed w/matching dresser and chest of drawers-really old, Regulator clock, 2 old large trunks, jewelry box, lots of metal shelving, set of 50 year old flatware-still in box, King Edwards silver plate flatware-still in original box, chairs & cushions, 2 old wicker chairs, iron patio table w/2 chairs, patio table w/2 metal loveseats, old wooden chairs, silver ceramic cream & sugar, lots of old lamps, lot of home décor, large collection of big chickens and roosters, lots of old pictures, large glassware collection bought in Japan in 1950 serving of 12 with gravy & sugar bowls, large hutch.

COLLECTIBLES: #3 & #5 old crocs, several old brown jugs, old metal jewelry box w/hat pins.

MISCELLANEOUS: Flowerpots, large owls, wheelbarrow, trash cans, garden hose & reel, step ladder, BBQ grill, lots of fruit jars, cooler on wheels.

GUEST CONSIGNER
JIM BRICKEY

GUNS: Winchester model 1400 12 ga automatic 2 ¾ or 3-inch, Savage 410 model 200 double barrel brake-over 2 ½ or 3, 2- Winchester 12 ga automatic model 50, Valley Arms 50 caliber black powder.

PISTOLS: High standard HD military 22 caliber, Colt stainless 22 single 6 Frontier Scout.

AMMO: 12 ga, 20 ga, 22 long rifle- partial listing

ARROW HEADS: 50 plus arrow heads

This is a partial listing. There will be more merchandise on the day of auction.

STATEMENT DAY OF SALE TAKES PROCEDURE OF WRITTEN AD.
JEFFRIES AUCTION SERVICE
 Danny Jeffries
 Home- 660-84-4590
 Cell- 660-342-1075

FOR SALE: Ford 1310, good paint and sheet metal, excellent rubber, w/60" Finish Mower, \$3750. 660-341-8089

Driveway repair. Excavation. Trenching. Brush clearing. Site prep and cleanup. Leveling. CRP work. Transportation. Heavy installation. Welding. 660-216-7268

FOR SALE: John Deere 285 Disc mower, 9', QH ready, \$7,250. Call 573-881-3557

FOR SALE: Older heavy frame shop built 21', 16 ½' deck, 8' wide, flatbed trailer, mobile axles, bumper hitch, 2 5/16 ball, could use flooring, with MO title, \$700. 217-257-1385

COMPLETE LINE livestock feed, all-stock, 3-way, corn, oats, hog feed, mineral tubs and more. Feed Store, Hwy 156, LaPlata

NEW USED parts: cars, trucks, semi's, farm/construction equipment. Motors/tranny's, paint color matching yours. Warrantied/delivery. 800-807-9612.

FRESH FARM raised dressed/delivered catfish, "nothing like a fish fry for fund raisers". Churches, VFW, Eagles, all benefits. 573-604-0674.

FOR SALE: 14' Jon boat with gas motor, 5.5 Evinrude, also trolley motor, 2 swivel seats, live well, life

jackets included. Boat trailer in good shape. Richard Harper, Memphis, MO. \$1500. 660-341-4327 or 660-328-6216.

FOR SALE: 15" Herford barrel saddle \$300; Leddy handmade 14" seat \$400. both fully carved, nice. Joe's Harness Shop, Ethel, MO. 660-486-3207.

FOR SALE: John Deere 6200 Tractor, MFWD, open station, 6000 hrs, power quad, with 640 Loader, \$27,500. Call 573-881-3557

FOR SALE: Used garden tillers Troy-Bilt, BCS and other sizes. DR Brush mowers. Kahoka, MO 660-216-1809

FOR SALE: JD D140 Garden tractor, new belts, blade & seat, \$1000; JD 345 Garden tractor, new seat, 54" deck, good condition, \$1500; Case 730 tractor, wide front, needs starter repair, \$1500. 660-341-2492

WHITETAIL INSTITUTE food plot seeds in stock at Whitetail Seed and Supply, 14136 State Hwy 3, LaPlata, MO 63549, 3 South.

FOR SALE: 2017 Honda Ruckus, only 200 miles; 2002 Kawasaki 650 Prairie, great condition; 2014 Yamaha F-25 HP tiller outboard, electric start, like new, excellent condition. 641-208-7353

FOR SALE: Registered AKC Labrador Retriever puppies, yellow. Farm-raised and loved! MO Health Certificate. Dam and Sire on site. Lay's Labs - LaBelle, MO 660-956-2482.

FOR SALE: 1977 Mobile Home, would make good hunting cabin, \$2500 must be moved. 660-342-7303

FOR SALE: 12" table saw, large table with extensions and stand. Have extra blades, \$225 obo. 660-341-9522.

FOR SALE: John Deere 569 Baler, net, 1000 rpm, big tires, 16,000 bales, new belts, field ready, will trade, \$17,250. Call 573-881-3557

FOR SALE: Woods Cadet 72, 6'3 pt, 540 PTO, rotary mower, laminated single rear wheel, ready to use, \$550; 1 pair original AC rear wheel wts, fits WD-D17, \$150 pair. 217-257-1385

FOR SALE: Non-GMO pasture raised broilers, \$2.25/pound plus processing. Turkeys ready by Thanksgiving, taking orders now. 660-659-2033.

FOR SALE: International 2 row pull type corn picker. 573-674-3601.

FOR SALE: NH 855 round baler; NH 851 round baler auto tie; JD 500 round baler; Vermeer 605 J round

54th Annual Western Illinois Threshers
August 6th, 7th & 8th, 2021

Friday, August 6th
 9:00 a.m. Tractor Games
 11:00 a.m. Antique Tractor Pull
 3:00 p.m. Kids Pedal Tractor Pull
 6:00 p.m. Ribeye Steak Dinner
 6:00 p.m. Antique Tractor Pull and music by Bocephus Wayne

Sat., August 7th
 7:00-10:00 a.m. Country Breakfast
 8:00 a.m. Pony Pull
 9:00 a.m. Antique tractor pull
 12:00 p.m. Tractor Games
 1:00 p.m. Horse Plowing
 3:00 p.m. Antique Tractor & Car Parade
 6:00 p.m. Smoked Pork Chop Dinner
 6:30 p.m. Country-Western Entertainment
 8:00 p.m. Quilt Auction; More Country-Western entertainment

Sun., August 8th
 7:00-10:00 a.m. Country Breakfast
 8:30 a.m. Morning Worship Service
 9:30 a.m. Antique Tractor Pull (Exhibition Only)
 1:00 p.m. Horse Plowing
 1:30 p.m. Fun & Games for Kids
 3:00p.m. Antique Tractor & Car Parade
 4:00 p.m. Tractor & Quilt Drawing

FEATURING OLIVER TRACTORS

Family Fun, Free Parking, Admission by \$5 button (12 years and older) good all 3 days
 Primitive camping or electrical hook-ups (20 and 30 amp) on grounds for a fee. Many food vendors. \$20 fee to register golf carts or ATVs. No bicycles allowed on grounds.

Daily Features: Horse Plowing, Steam Power Threshing, Pony Power Threshing, Straw Baling, Large & Small Sawmills, Corn Shelling, Stonemill Cornmeal Grinding, Blacksmithing, Rock Crushing, Gas Engines, Rail Handcar & Motorcar Display & Ride, Ladies Bazaar, Antique Household Items & Shop Tools, Quilting, Rug Weaving, Sheep Shearing, Woodworking, Crafts, Flea Market, Petting Zoo, Pioneer Activities for Kids.

Grounds include Old Windmill, Schoolhouse, Log Cabins, TP&W Depots & Caboose, Grandstand, Museum Building, General Store, Printshop, Blacksmith Shop, Post Office, Filling Station.

Largest and most complete line of Gas Tractors, Cars, Trucks & Engines.
 For more information visit our website:
 www.westernillinoisthreshers.org

baler; Vermeer 605 C round baler. 217-658-4761.

FOR SALE: Formost Cattle Squeeze Shoot, automatic head gate \$1200 OBO 660-341-5680

FOR SALE: Belgium Stallion, 15 hands gentle and easy to handle. 2 years and 2 months. Excellent animal, \$1800, Carthage, IL. 217-357-4768.

FOR SALE: Cute and very playful Lab mix puppies, black w/some white, ready to go. 660-373-2552

FOR SALE: 300 Briar Horses in excellent condition, 50 year collection, buy one or all. 660-676-9199

FOR RENT: Near Ethel 30 acres for pasture and hunting. 660-341-9081

FOR SALE: IHC rear split wts., \$150 set; IHC fast hitch 2 pt to 3 pt adapter arms, \$125; Fasthitch to 3pt one piece adapter, \$145; like new PTO shields 06-56-series, \$25 each; 560, 706 trim, 656 grill, misc parts, 1 (piece wheel) wts, \$100 set. 217-257-1385

FOR SALE: Firestone 18.4 x 38 Super all traction radials, brand new mounted on rims 1/2 price of new, can deliver, best offer. 217-357-1324

FOR SALE: 2004 JOHN DEERE 625F, GREEN PLATFORM, hydraflex, kept inside, field ready. \$12,900. 660-299-0615

FOR SALE: John Deere 40 Manure Spreader, very little use, shedded, end gate extra sides, \$3,950. Call 573-881-3557

HUNTING EQUIPMENT sale, 35+ box, bow, hay bale, ladder stands, hog trap, deer and turkey feeders, deer and goose decoys. All used, great condition. 641-208-7353

FOR SALE: JD 925 Platform full fingers, Poly Snouts equipped with single point hookups, \$6000. 217-242-6984

FOR SALE: 1967 GTO, 1969 GTO HT and convertible, 1970 GTO cars need rebuilt. 660-734-8368.

FOR SALE: John Deere 2950 Tractor, MFWD, CAH, 5,000 hrs, 90% trim,

Westendorf Loader, \$25,500. Call 573-881-3557

FOR SALE: Guineas - Adults \$15.00, Keets \$5.00, Hatching eggs \$10 a dozen. Chickens - Laying hens \$10, Barred Rock, Rhode Island Red, Black Sex Link. Chicks 6 weeks old Barred Rock, Buff Orpington, Black Sex Link, Aracana. Cairo MO 660-651-8102

FOR SALE: Vermeer R 2300 all hydraulic rake, like new, \$16,000. 660-216-1020

WANTED: 30X60 or 40x60 Pole tent, something that needs a little repair might work. Contact Chris Kauffman 12254 Harness Ave LaPlata MO 63549

L&S NEMO AUCTION 22486 Michigan Trail will have a merchandise auction 3rd Saturday of every month starting at 11 am you can bring your items now. 660-988-3818

Central Illinois Siamese Kittens-Seal point kittens-shots included, litter-trained. Call 217-440-7920 or email bjacquot@gmail.com http://

ambientelectrons.org/kittens_index.html

FOR SALE: 725 Grasshopper Mower, 61" deck, Kubota motor, \$4250. 660-216-1020

FOR SALE: Rhino TW 120, 10' rotary mower, 1000 PTO, pull type with lift cylinder, \$3900. 217-257-1385

FOR SALE: Older 30 Ft. 5th Wheel Camper, no leaks, stove, refrigerator, furnace, & Shower, sleeps 4. \$3000 OBO. 660-522-0210 or 660-372-1555

FOR SALE: 5th Wheel Forrest River Wildcat Camper, model 24RL, 1 slide, 1/2 ton towable, like new, stored inside. 660-341-5174

FOR SALE: Pequea 710 Reel Tedder, 7, 540 rpm, works perfect, \$1,550. Call 573-881-3557

FOR SALE: 2012 GMC Sierra, 117,000 miles, 4 door, 20" wheels, all leather, heated and cooled electric seats. Best model bed liner, bed rails, running boards, backup camera, white in color. Lentner, MO 660-699-3741.

L & S Nemo Auction

MERCHANDISE AUCTION the 3rd Friday of every month starting at 6pm. You can bring your items the week before to set up. We are taking everything, clothes sold in lots, equipment, household items. ****Accepting consignment all the time*****



ANIMAL AUCTION the 1st Saturday of every month at 11 am (Drop animals off the night before)

22486 Michigan Trail
Kirksville, MO 63501
660-988-3818 Lee Miller
660-216-6772 Sara Miller



KM-70KDE135

CENTURY 21

Lifetime Realty

502 S. Gex Street

MLS#28199 • \$93,500

ACT FAST!! This 2 bed, 1 bath home located on the South edge of beautiful LaPlata, MO is ready for you. When you pull up to the amazing corner lot you will see this very well maintained home with not 1 but 2 detached garages. Concrete driveways on both. Perfect yard for entertaining. New heating and air conditioning, freshly painted inside, open concept living and dining room. There's nothing not to like and nothing needed to do except back up the U-haul and enjoy. Call Mark Hunolt at 660-341-0802 or Angela Hunolt at 660-341-0152 for your personal showing today. Better hurry, this one won't be around long!!! #Hunoltsgettsold

CENTURY 21 Lifetime Realty
660.665.5678
1605 S. Baltimore St., Suite A, Kirksville, MO 63501

www.c21kirksville.com

KM-70KDE131

Judd Motors

Call 660-457-3700
Hwy 63 North, Lancaster, MO

- **2015 GMC 2500HD**, SLT, 4x4, crew cab, shortbed, 6.0L, heat & cool leather, bed cover, 1 owner, only 113k miles, charcoal, very nice, new tires only \$35,900
- **2015 Equinox**, All Wheel Drive, 1 owner, 129k, silver, nice, Remote start, new tires, only \$10,900
- **2012 Chevy Captiva**, LTZ, AWD, Leather, sunroof, 112K, maroon, \$9,495
- **2011 Chevy Cruze**, LT, RS pkg, black, 84K, \$7,495
- **2008 Chevy Impala LT**, Leather, Sunroof, 101k, white \$8,995
- **2005 Chrysler 300 Limited**, only 63K, leather sunroof, silver, \$7,995
- **2005 GMC 2500HD**, SLE, 2wd, 6.0L, ext cab, long bed, only 119k, silver, very nice, only \$11,495
- **2006 Chevy Colorado**, ext. cab, AT, 2WD, only 44K, silver \$9,995

Cumberland
Building Dealer

www.juddmotors.com

In Business Over 75 Years
Curly and Kevin Judd

KM-70KDE134

Edina Livestock Sales

Edina, Missouri
Weekly Sales Start @ 12:30pm

Friday, July 23rd - Special Feeder Calf Sale

Friday, July 30th - Special Feeder Calf Sale
Watch for upcoming Fall calving Cow Sale

To Consign For Any or All Sales or For Information Call:
Owner - Kevin Strange • Cell: 660-341-9974
Ryan Strange • Cell: 660-341-9721
Sale Barn: 660-397-9999

Field Reps:	Mike Bronestine 660-341-9965	Jason Bischel 660-216-0373
Bill Tom HALL 660-342-5420	Trey Gashwiler 660-216-8751	John Powell 660-341-1717

BigIron

WWW.BIGIRON.COM

UNRESERVED | LIEN FREE | NO BUYER FEES

UNRESERVED ONLINE AUCTION
WEDNESDAY, JULY 28, 2021



1984 CATERPILLAR D6D DOZER

13,317 Hours Showing, 139.5 Hp, Cat 3306 10.5L Diesel Engine, Powershift Transmission, 22" Wide Tracks, Located North Of Kirksville, MO, SN: 04X09013

Owner: Robert Becker (660) 342-2701

BigIron Sales Rep: Derek England (660) 956-6424

Visit www.bigiron.com for details and complete listings!

Sell your equipment on BigIron.com - Call today!
1-800-937-3558

KM-70KDE134

ALL AMERICAN TRADE-UP SALE

Your Vehicle Trade is Your Down Payment

On Select Vehicles*



DONATION TO HOPE FOR HEROES FOR EVERY VEHICLE SOLD
(up to \$10,000 total donation)



[f](#) [@](#) [t](#) [v](#) [in](#) [i](#) [car-mart.com](#)

*On retail vehicles priced at \$15,999 or less. With approved credit. See dealer for details. This offer cannot be combined with any other promotional offer.

- Low Down Payments
- Quality Used Vehicles
- Flexible Financing
- Weekly, Bi-Weekly
- Start Your Approval Online
- 100% Satisfaction
- Hand Selected Vehicles
- Over 150 Locations
- We Trade for Anything
- We Buy Cars
- Convenient Payment Options
- Since 1981



2008 Lexus ES350,
FWD, 6 Cyl., Red



2013 Ford Edge SE
FWD, 6 Cyl., Black



2011 Ford Escape XLT
FWD, 4 Cyl., red



2015 FORD FOCUS SE
4 doors, 4 cyl., White, FWD



2016 HYUNDAI ELANTRA SE
4 Cyl., Fwd, Blue



2006 GMC YUKON XL 1500 DENALI
AWD, 8 Cyl., black.



2014 CHEVROLET CAPTIVA SPORT
FWD, 4 Cyl., Red



2011 Chevrolet Aveo LT
FWD, 4 Cyl., white



2015 Kia Soul Base,
FWD, 4 cyl. Gray



2011 Ford Flex
SE, FWD, 6 Cyl., Silver



2012 FORD FUSION SE

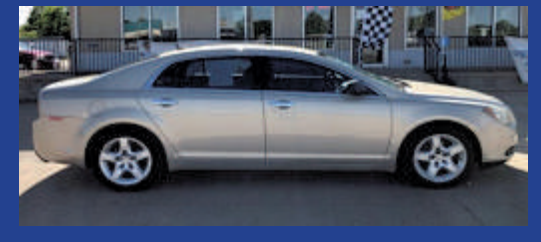

2011 CHEVROLET MALIBU LS



2008 GMC Envoy SLT
4WD, 6 Cyl., White



2012 Ram 1500 ST
4WD, 8 Cyl, Gray

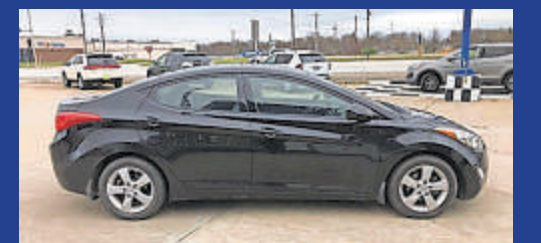

2013 Hyundai Elantra, GLS,
FWD, 4 Cyl., Black



2010 GMC Acadia
SLT, FWD, 6 Cyl., Red



2014 HYUNDAI SANTA FE
SUV L, FWD, 4 Cyl., Gray



2010 NISSAN ALTIMA BASE



2015 N. Baltimore St
Kirksville, MO 63501
660-956-4849



ELIZABETH WALTER
GENERAL MANAGER

FOR SALE: Menards 8'x 8' plastic garden shed, dismantled but complete, \$200 cash or best offer. Leave message. 660-346-1184.

FOR SALE: 2006 Honda Shadow MC, 10,000 miles, with new rear tire. \$2300 or best offer. Phone 660-342-1986.

FOR SALE: Still in box, Honda HRX-2176VRA self propelled mower, bagger, twin blades adj, walking pace, discounted, \$475. Edina, 660-299-0828.

FOR SALE: 2008 Yamaha Rhino 4x4, 700, new tires, top windshield, good shape. \$4100. Call 641-208-5558.

WANTED TO BUY: Harley Davidson's, any year, any condition, cash money. Days 660-263-1356 or 660-537-0068

FOR SALE: New 3 pt. tillers, heavy duty, gear driven, 7' to 10' starting at \$3050. 660-874-4455

FOR SALE: Fish for stocking ponds - Catfish, Grass Carp, Crappie, Blue Gills, Red Ear, Bass, and Minnows.

Heindselman Family Farms, Call Greg 660-341-5692

HANDYMAN: Install interior and exterior doors and windows, siding,

FRONTLINE FENCING LLC

**Steel Pipe Fencing.
Custom Built Gates and Livestock Handling Equipment.
Barbed Wire and Woven Wire Fence.
Arrowquip Cattle Handling Equipment.
Post Driver Rental.**



29386 St Hwy T,
Greentop, MO
660-956-2430

KM-70KDE03366

Small Animal Auction

To be held at the
Schachtele Auction Barn - Keytesville, MO

From Hwy 24 at Keytesville, take Hwy 5 approx 4 miles to site w/ brown barn/green roof on the West side of the road, or from Hwy 36 at Marceline exit take Hwy 5 South, approx. 16 miles to site. Follow Auction signs!

Saturday July 31st, 2021 • Starting @ 11:30 am

We will start with Misc. Items Outside & Follow with Small Animals approximately 12:00 Noon. Expecting Chickens, Geese, Ducks, Turkeys, Rabbits Goats & Many Other Small Animals!

We are NOT accepting any Hogs! All Out of state Animals to be Sold MUST Have Proper Health Papers!

Lunch Served • Call for More Details!
Tony Schachtele 660-413-3250

We Appreciate All Consignments!

Terms Cash - good Check with Proper ID
We are **NOT** Responsible for Accidents to Man, Woman, Child, or Animal.
We are **NOT** Responsible for Lost, Stolen, or Damaged Articles or Property.

KM-70KDE27

Roll into Cantril Truck & Trailer for all your tire needs!

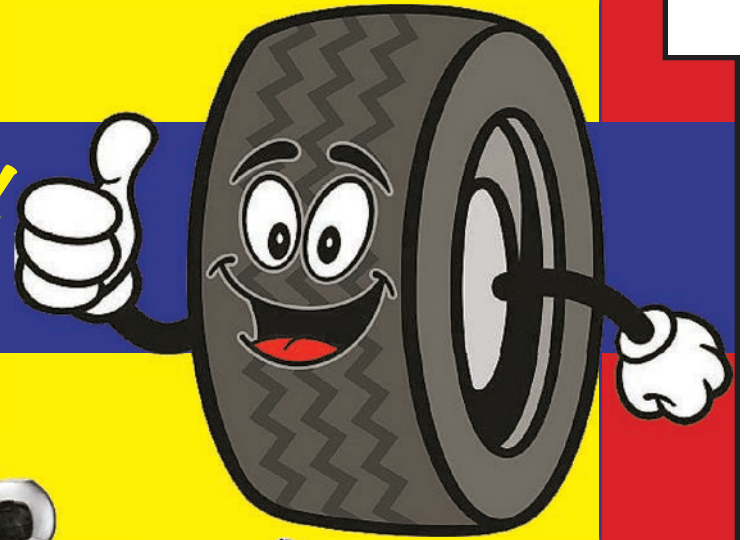

TRAILER PARTS

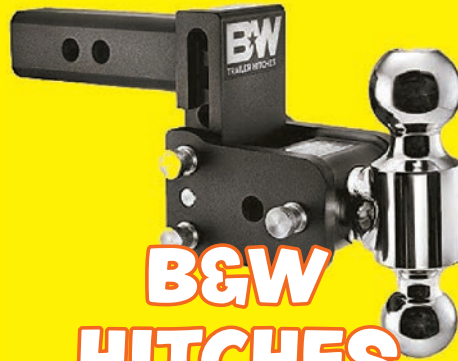

B&W HITCHES



AIRLIFT



WINCHES



We Have Trailer Wheels & Tires In Stock!



TRUXEDO BED COVERS



BUMPERS

CANTRIL TRUCK & TRAILER

319-238-7367

101 North St. • Cantril, IA



decks, showers and toilets, flooring and drywall. 660-956-2189.

FOR SALE: Ford 1520, w/Ford loader, hydrostat, 4x4, excellent paint and sheet metal, good rubber, \$9000. 660-341-8089

FOR SALE: AC 185 Diesel, 1977, wide front, 3 point, 540 PTO, good tin, dual remotes, good Firestone 18.4 x 28 tires, rear wts, top link, non-running from setting, stored inside, \$3800. 217-257-1385.

FOR SALE: John Deere 265 SL Loader, bucket, JD 20 thru 55 series mount, sharp, \$4,50. Call 573-881-3557

FOR SALE: Billboard tarps, assorted sizes, mostly 14x48's, \$35 each. Raymond Kauffman, 25624 Hanover St, LaPlata, MO 63549.

FOR SALE: Mayrath 10"x62' auger swing away hopper hyd lift \$1250; Westfield 8" x 61' swing away hopper hyd lift \$650; Kewanee 8" x 60' \$350; smaller and shorter auger. 217-658-4761.

Feed for all your needs. Patriot horse feed, cattle mineral, chicken

feed, Showtime dog food. Feed Store, Hwy 156, LaPlata

SADDLE REPAIRS: custom tack, belts, chaps, etc. Wide range of services provided! Joe's Harness Shop, 14976 Beechnut St, Ethel, MO. 660-486-3207.

WHITETAIL INSTITUTE 30-06 tall line mineral archery supplies and more. Whitetail Seed and Supply, 14136 State Hwy 3, LaPlata, MO

OLDER GELDING, buggy horse, not for long distance. Good looking animal, \$500. 217-357-4768.

Premium Metal Roofing



AW Metal Inc.
Metal Roofing Headquarters
641-664-3990 • awmetal.net

Cabinet Shop Closeout AUCTION

Directions: From Bloomfield, IA go west 4 miles to Ice Ave. then north 2 miles to 200th St. then go east to site. Watch for signs!!

SATURDAY, JULY 31ST, 2021 @ 9:30 AM

SHOP EQUIPMENT: Shop Fox 36" wide belt sander (sn# 40426) • Time Saver 24" tilt head, wide belt sander HD • Shop Fox 24" spiral head planer • Grizzly 1/2" shaper • Weaver Shaper w/ 1" spindle • lots of patterns • Delta x5 10" table saw • Delta 10" table saw • HD 14" table saw • Dewalt slider/miter saw

SHOP POWER UNIT: Kabota 4 cyl. diesel 793 hr., entire hydraulic system, screw style air compressor, all mounted on skid for running shop

LAWN & GARDEN: DR 30" all terrain brush mower • Bachtold mower • several push mowers • Troy Bilt Econo horse tiller • Simplicity rear tine tiller • Jonsered 2065 turbo chain saw

Household Items: Grandfather clock • corner walk in shower stall • gas grill • Troyer Martin bird house • 6 tier plant stand • Maytag washer w/ square tub

FARM & SHOP: steel wheel barge wagon • water ram • 2" water pump • 1.5" irrigation sprinkler • 300 lb. scale • anvil • new electric motors • LP 40 gal. water heater • 16' double wall SS flu • misc heat duct • kero heater • wheel barrow • 2-1000 gal. air tanks • fuel tank & stand • aluminum extension ladder

STOVES ECT: Sawdust stove • Jensen wood stove • Ashland wood stove • LP wall heaters • gas floor lamps

All equipment and tools are hydraulic or air powered.

Elmer & Pauline Graber
18155 200th ST.
Bloomfield, IA 52537

lots more items online at
FOX AUCTION LLC www.foxauctionservice.com

•• JR. (ALLEN) FOX: 660-341-1453 WILSON FOX: 660-216-9227 ••

Ed's Machinery LLC
quality machinery since 1997

Hwy. 136, Memphis, MO (One Mile West) • www.edsmachinery.com
Business# 660-883-5501 • Fax# 660-883-5702



2014 CASE IH 9230
2713 Engine Hours, 2036 Separator Hours, 36" Wide Tracks, 4X4, Pro 700 Screen, Leather Seats, Spreader/Chopper, Big Top Bin Ext, Rear Wheel Wts, Field Tracker, Cross Auger Control, Hyd pivoting spout, Long Auger, Electric Mirrors, Loaded! **\$169,500**



1991 JOHN DEERE 9500
4873/2138 Hours, 4X4, 3 Spd Transmission, Chopper/Spreader, Rice Tires, Rock Trap, **\$19,500**



1992 JOHN DEERE 9500
5602/3364 Hours, 4X4, 3 Spd Trans, 30.5L-32 Tires, 18.4-26 Rear Tires, (Note... Lot Of Work Done!! Consigned By Local Farmer) **\$23,500**



ALLIS-CHALMERS WD
540 Pto, One Hyd Outlet, 13.6-28 Rear Tires, 3.50-16 Front Tires **\$2,450**



1987 CASE IH 7130
9,316 Hours, Power Shift, 18 Spd Forward, 2 Spd Rev, MFWD, 3 Hyd, Hammer Strap, big 1000 Pto, Top Link, 16 Front Wts, 18.4-42 Rear Tires w/ Duals, 18.4-26 Front Tires. **\$42,500**



2012 CASE IH MAGNUM 225 CVT
4,248 Hrs, Pro 700 Display, 262 Receiver, CVT Trans, MFWD, 540/1000 Pto, 4Hyd, Leather Seats, 10 Front Wts, Hammer Strap, Quick Hitch, 710/70R38 Rear Tires, 600/65R28 Fronts, Front Fenders, Pro 700 Display, 262 Receiver, Full auto steer! **\$89,500**



INTERNATIONAL 284
3,029 Hour, 540 Pto, 1 Hyd Outlet, 11.2-24 Rear Tires, 7-16 Front Tires, 4X4 **\$7,500**



2013 CASE IH STEIGER 350 HD
3399 Hours, Power Shift, Big 1000 Pto, Hammer Strap, 4 Hyd, Buddy Seat, 710/70R38 Good Years Tires, Auto Steer Ready. **\$159,500**



1990 FORD 876
7,995 Hours, Power Shift, 4 Hyd, 3 Pt, Hammer Strap, 20.8-38 Tires w/ Duals **\$32,500**



FORD 8600
6,854 Hours, Dual Power Trans, Canopy, 540 Pto, 2 Hyd, 10 Front Wts, 18.4-38 Rear Tires, (Note... Pto Keeps Turning) **\$8,500**



BALZER 1500
1500 BU, Roll Over Tarp, 3 Axles, Big 1000 Pto, Scales, 25" Auger, Hyd Spout, Suspension **\$45,000**



2007 BRENT 880
850 Bu, Roll Tarp, Big 1000 Pto, 19" Auger, New Flighting Last Season, HYD Spout, 30.5L-32 Diamond Tread Tires **\$26,500**

Kirksville Real Estate and Barber Shop Auction

Monday, August 2, 2021 at 5:00 p.m.

Donaldson

110 East Jefferson Street, Kirksville, MO 63501



Directions: 110 East Jefferson Street, Kirksville, Missouri. From Business Route 63 in Kirksville, turn West on East Franklin Street for approximately 0.6 miles. The auction will be located on your left. Look for signs the day of the sale.

Real Estate: This well established Kirksville business is located in a high visibility area and is available for you to purchase and make your own. The store front is located in the

busy downtown area and offers retail space, 3 separate sleeping areas and 2 bathrooms. There is also dedicated, covered parking in the rear of the building. It sits on a 54' x 108' lot. You can make this building whatever you wish for it to be. The real estate will sell promptly at six o'clock. If you would like to schedule your personal showing, please call Scotty at 573-356-4405.

*See Terms and Conditions for Purchase of Real Estate below.

DOWN PAYMENT: 10% of the contract purchase price will be due upon acceptance of the Sales Contract. Personal or Cashier's Checks will be accepted. This is "AS IS, WHERE IS" and is non-refundable.

CLOSING: Closing shall be within 30 days of the auction date.

Contents: Antique National cash register; antique barber chair, longhorn; homemade barber chair; ABS Cold dorm refrigerator; twin size bed; other miscellaneous items

There will be more items at this auction too numerous to mention.



Scotty Kuntz 573-356-4405

Michael Cunningham 660-651-2288 • Paxton Pittman 918-316-7500

ESTATE AUCTION

SATURDAY, JULY 31, 2021 10:00 AM

SALE TO BE CONDUCTED AT THE PROPERTY LOCATED

6472 – 160TH STREET, ALBIA, IOWA

OR North of Albia on Hwy. 137 (Albia to Eddyville Rd) approx. 3 miles, then left on 160th Avenue 3/4 mile, OR North of Albia on Hwy. 5 approx. 4 miles, then right on 160th Avenue approx. 2 miles Auction Signs Will Be Posted

HOUSEHOLD FURNITURE, ANTIQUES & COLLECTIBLES: Like new upright curio cabinet, double-door w/glass front; Double-door hutch w/glass shelves; Wooden writing desk; Entertainment center; 2-shelf glass-front bookcase; Glider rocker; 2-door wardrobe cabinet; Child's rolltop desk; Near new oak kitchen table w/4 matching chairs; Single-door glass-front hutch; Wooden drop-leaf table w/2 chairs; Antique 3-pc. bedroom suite incl. full-size bed, mattress & box springs, dresser w/ mirror & matching 4-drawer chest; Antique wooden washstand; Old single-door cabinet; (3) 6' & (1) 3' commercial glass showcases w/sliding rear doors; Wooden cedar chest; Glass-front 3-shelf bookcase; Antique glass-front double-door cabinet; Large asst. of collectible glassware incl. carnival glass, blue glass, figurines; Antique Victorian-style electrified hand-painted lamp; Old platform scales; Sleds.

TOY TRACTORS & DOLLS: Large asst. of John Deere, Case, IH & Allis Chalmers toy tractors, mostly 1/16 scale; John Deere NASCAR pedal car; Several pedal tractors incl. 20 & 30 series John Deeres, Case pedal tractor, Acco pedal tractor; Other metal toys; Large asst. of Barbie dolls incl. Holiday Barbies, Barbie puzzles & Barbie collectibles; New Brats dolls in box; Snow White & 7 Dwarves dolls; Kewpie dolls; Dwarf dolls; Shirley Temple, Marilyn Monroe, I Love Lucy, GI Joe & Strawberry Shortcake; Beanie Babies; Harley Davidson teddy bear; Campbell's Kids; Animal figurines; Hy-Vee Flyer coaster wagon; Bicycles & tricycles; **Large asst. of collectible head vases.**

TRACTORS & EQUIPMENT: Allis Chalmers D17 Series IV, WF, gas, dual outlets, sells w/New Idea front loader; Allis Chalmers D17, runs good; John Deere 603 3-pt. brush cutter, New Holland 7' 3-pt. sickle-bar mower; 3-pt. posthole digger; 3-pt. bale stabber; Hayrack & gear; 7' 3-pt. blade; Heat houser for D17; Corn sheller; 4-wheel pony cart, on rubber.

PICKUP, JOHN DEERE GATOR & LAWN MOWER: 2011 Chev. 1/2T. 4x2 PU, ext. cab, V8, auto, w/fiberglass topper, approx. 65,000 actual miles; John Deere Gator CX, always shedded; John Deere D140 riding lawn mower, hydro, 48" deck, 245 hours; John Deere D110 riding lawn mower, hydro, 48" deck; Yard Pro 5-1/2hp rear-tine tiller; 2004 6'x10' single-axle trailer w/ramp gate.

AUCTIONEER'S NOTE: This is the third sale for the Trinkle Estate, with the first two being the toy tractor collection and dolls and collectibles. We have found another shed, full of toy tractors & dolls that we were not aware of at the time of the first two sales. In addition, farm equipment and the household items will be sold. Be sure & attend this outstanding sale. Pictures on our website – www.almartinauctions.com.

TERMS: CASH/ GOOD CHECK POSITIVE ID REQUIRED

MASTERCARD/VISA DEBIT/CREDIT CARDS

All property must be settled for before removal – All items sold as is where is – Not responsible in case of accidents.

Announcements made day of sale take precedence over any advertising.

WILLIAM (BILL) TRINKLE ESTATE, OWNER

South Ottumwa Savings Bank, Executor John A. Pabst, Attorney

AL MARTIN REAL ESTATE & AUCTION CO., INC.

307 Church Street, Ottumwa, IA 52501

Phone: 641-682-5465 www.almartinauctions.com

WANT TO BUY: 15' or 12' Brush Hog in real good condition, 540 PTO. 660-676-9199

sell her cheap or make offer. Chris Kauffman 12254 Harness Ave LaPlata MO 63549

FOR SALE: 1976 Trans Am \$3000; 1966 Catalina convertible \$2500; Chevelle 12 bolt rear \$500; 454 \$500. 660-734-8368.

FOR SALE: 4 Bedroom 2 Story home, sets on large corner lot, needs some TLC. LaBelle MO 217-440-4505

FOR SALE: Red & White Australian Shepherd, female, very friendly, works with cows if you help her,

FOR SALE: Bush Hog, 15 ft Batwing Mower, 1,000 PTO, many new parts,

field ready, \$4,500. Call 573-881-3557

FOR SALE: MF 235 Tractor, low, low use, new rubber, 3 pt, always shedded, \$5,250. Call 573-881-3557

FOR SALE: Older Homelite chain saw, 20" bar, extra chain, home

owner used, \$35 cash firm. Leave message. 660-346-1184.

FOR SALE: Handicap scooter, batteries are good, cargo carrier also if needed. 1 1/4" hitch or 2" hitch will work. 660-342-1986.

WANTED TO BUY: Dice collections, wood, bone, ivory, adv. Novelty ca-

sino etc. and also for sale some old ammo. 660-299-0828.

FOR SALE: 2004 Honda 350 Rancher runs good, newer tires, 2 wd, good shape, \$1750. Call 641-208-5558.

FOR SALE: JD 670 rake, rubber teeth, dolly W; MF 5 bar rake; NI 5112 12' hyd swing rubber rolls; IHC

7TH ANNUAL Helping Hands Benefit Auction

Make Plans to Attend This Fun Filled Day!!!
Saturday August 21, 2021
 @ Richard Good Farm
 10507 County Road 813
 Memphis MO
 9:30 Candy Drop
 10:15 Auction
 10:30 Start Serving Bar-B-Q Lunch

Bear ye one another's burdens. Galatians 6:2
 Supporting the Clinic for Special Children and other local needs.

Donations Wanted!!

We would appreciate quality donations of:
 Indoor & Outdoor Furniture, Quilts & Crafts, Theme Baskets, Commodities, Certificates, Tools, Baked Goods, Toys, Etc.

NEW
 Friday, August 20, 2021
 Cheesesteak Supper
 Serving 5:00-7:00
 Followed by:
 Chorus Singing at 7:30

For donation advertising, and drop off points please contact Harlan Burkholder 660.341.4113 by Wed, July 28, 2021

LANCASTER LUMBER INC.

Lancaster, MO.

1-800-424-5071

LAN-DOW BUILDINGS

www.lancasterlumber.com



Peace of Mind!

The feeling you get with a security system from **On Sight 24/7**

Security Cameras for Farms, Small Business, Schools & Government





5-STAR RATING Google

"On Sight 24/7 is a relatively inexpensive great security option. It allows us to monitor those coming and going, even at night with infrared. We've used the same system now for over 5 years. Competent techs and kind and helpful staff makes for a worthwhile security system." - C. Heins

FREE SECURITY ASSESSMENT! (\$150 Value)

UP TO \$250 OFF YOUR ORDER*

*Some restrictions may apply, call for details.

Ask about our 90 Day Try Before you buy!

90 DAY TRY BEFORE BUY

ON SIGHT 24/7
 VIDEO SURVEILLANCE

PROFESSIONALS YOU CAN TRUST.
 Proudly Serving the Midwestern United States since 2012.

SERVICES. SOLUTIONS. SUPPORT. **660.956.9944**

HELP WANTED

NEED A CHANGE??

Due to our expanding business, we are accepting applications for

AUTO TECHNICIAN

Competitive Wages • Group Insurance • Vacation Retirement Plan

Stop by to see Terry and Pick your application up TODAY!!
 MUST HAVE TOOLS & DRIVERS LICENSE

Woody's Tire, Auto & Towing LLC

1102 N. Green St., Kirksville, MO • 660-665-8617



HAY STORAGE SOLUTIONS AND MUCH MORE!



"Today, I checked with Joseph to see when he was planning to deliver and construct my second hoop building. Two years ago I purchased a 55'x98' hoop building from Skylight buildings. It was erected on my site on time and the building went up in two days.

I was concerned about the durability of a vinyl building compared to a metal sided structure. That was until I noticed that a rock from my Brush Hog 2715 had impelled itself into the metal building. The Skylight building would not have been damaged. Also, the name says a lot. I thought that I would wire in lights like my other buildings but to date I have not found the need.

The reason I thought I needed to build a large building was to store my hay inside. I knew I was losing hay quality due to weather damage but baling with 568 John Deere and net wrapping my hay I thought I was keeping my hay loss at a minimum. I found the first year that I had underestimated my losses. I was very pleased with the results of storing hay inside. It is most gratifying to put a bale into the hay ring and seeing that the previous bale was almost completely consumed by the cows or the feeder calves. I had a record amount of carry over from last year and it is safely stored inside ready to be used this winter! This will allow for hay sales this winter.

The construction of the building's frame is strong, the foundation supports are 24" and very deep. I am very satisfied and have ordered another 55' x 140' to be installed in a few weeks. This one will be used to store our small square bales and equipment.

Thank you Joseph for your service and this chance to recommend your buildings."

Wiley and Susan Hibbard, Perry, Missouri

20749 State Highway VV
 Ethel, MO 63539
 660-486-3250

Skylight Fabric Structures

LEWIS COUNTY, MISSOURI **VIRTUAL LIVE ONLINE**
LAND AUCTION
TUESDAY, AUGUST 17, 2021 @ 5:00 P.M.

22360 Hawthorn St.
 Lewistown, MO 63452

55± TAXABLE ACRES
 1 Tract

OPEN HOUSE:
 SAT., JULY 31ST • 12 NOON - 2:00 P.M.

Land is located approximately 3 miles north of Ewing, MO (5 miles south of Monticello, MO or 20 miles west of Quincy, IL) in Sections 30 & 31, T61N•R7W, Highland Township, Lewis County, MO.
 Land represents productive pastureland and is improved with a single story country home and outbuildings.

Also selling personal property through a timed online event @ 6:00 P.M. (Immediately after the real estate)

RUTH LAIR ESTATE
JERRY LAIR & DENNIS LAIR

Closing & Title Work:
 Knox County Abstract
 103 South First St.
 Edina, MO 63537 | (660) 397-3259

AUCTION MANAGER: Bill Fretwell (660) 341-7735
SULLIVAN AUCTIONEERS, LLC • TOLL FREE (844) 847-2161
www.SullivanAuctioneers.com • IL Lic. #444000107

1300 3 point 7' bar; MF 3 point 7' bar. 217-658-4761.

CREDIT CARD DEBT? Financially Stressed Out? Stop the harassment!

Make one monthly payment YOU can AFFORD! Get Help Now and Save! Call Toll Free 888-925-5404

ARE YOU BEHIND \$10k OR MORE ON YOUR TAXES? Stop wage & bank levies, liens & audits, unfiled tax

REIF ESTATE AUCTION
2 DAY AUCTION

AUCTION CONDUCTED AT DIFFERENT LOCATIONS AND TIMES
 WATCH FOR THE AUCTION SIGNS ON

DAY #1
FRI. AUGUST 6, 2021 5:00 P.M.

LOCATED AT THE STORAGE UNIT, CORNER OF HIGHWAY #1 AND CEDAR STREET, BIRMINGHAM, IOWA

RON'S CAR COLLECTION

2007 Mustang GT Saleen "Sleeper", torch red, A.T.Super Charged
 2007 Mustang GT, Maroon, V8, 45,677 miles
 1986 Buick Regal Limited, 307 V8, 68,389 miles
 1975 Chevrolet Corvette, Black, 61,150 miles
 1979 Dotson 280 ZX, 70,139 miles
 1968 Plymouth Fury III, 4 door, Auto 383 V8
 2007 Lincoln MKX, 49,073 miles
 2009 Mercury Grand Marquis, 4.6 L, V8, 113,050 miles
 Also selling Pedal Car

DAY #2
SAT. AUGUST 7, 2021 10:00 A.M.

LOCATED AT THE COMMUNITY CENTER (ACROSS FROM CASEYS) FARMINGTON, IA

COINS & PERSONAL ITEMS

691 lots of coins consisting of 1oz Silver Eagles, Morgan silver dollars, 8 Carson City Morgan silver dollars, U.S. Mint sets, U.S. Proof sets, 5 Peace dollars, half dollars, quarters, dimes, nickels, pennies. Most of the coins are Uncirculated.

COLLECTIBLES - TOOLS - HOUSEHOLD

Quilts, bedding & linens - Budweiser hitch - Fancy stand table - toy typewriter - cameras w/cases - Big Little books - old books - 31 day, Coo Coo, New Haven & various old clocks - Cricket scales - Old TV tubes - CB & Ham radio items - LP records - Child's games & toys - Figurines - Handicap equipment - Stereo sets - Cassette tapes - EZEE 220 keyboard - pictures - frames, - Posters - Portable lighting studio - MPX metal detector - pet carrier - Pr. 70R-13 tires - 2 new 32 Gal. Garbage pails - Dehydrator - Rods & Reels - pr. New folding lawn chairs - 15" crescent wrench - Blk & Decker skilsaw & buffer - numerous hand tools - jumper cables - auto supplies - organizers - many more items not listed.
AUCTIONEERS COMMENT: Doors open at 8:30 A.M. Saturday.

TERMS: Cash or Approved checks • Proper I.D. • Not responsible in case of accidents • Any announcement made day of sale over the auction block holds precedence over any advertising.
 Lunch by Rick & Janice Ekle

RON REIF ESTATE
 DeVere Clinton, Executor, Elkader, IA. John Wehr, Attorney for the Estate, Sigourney, Ia.

SALE CONDUCTED BY
CURT FETT AUCTION SERVICE

KM-70KDE121

FOR SALE
 AI Sired Angus Bulls,
 14 & 18 Months Old.
Harold Trump
660-341-5730

Antioch Repair

Specializing in fixing skid loaders & other equipment.
 Ethan Zimmerman
660-299-0808
 Serving Northeast MO

LOLLI BROS. LIVESTOCK MKT, INC.

Special Feeder Calf & Yearling Sale
Tuesday, July 27 * 11am

80 str 650-700lbs	37 hfrs 700lbs
70 Angus hfrs 700lbs	36 str/hfrs 400-500lbs
70 Angus hfrs 700lbs	32 str/hfrs 400-500lbs
70 str/hfrs 600-700lbs	30 str 750lbs
55 str/hfrs 600-700lbs	29 hfrs 685lbs
50 str/hfrs 550-700lbs	25 str/hfrs 600-700lbs
48 str/hfrs 500-700lbs	20 str 675lbs
40 str/hfrs 450-550lbs	12 str/hfrs 600-700lbs

This is only a partial listing, many more by sale date.
YOUR BUSINESS IS GREATLY APPRECIATED!

Cafe Open Lolli Bros. Livestock Market, Inc. Cafe Open
 704 Main st * Macon, MO * 660-385-2516 * www.lollibros.com
 Tim 660-651-3496 * Joseph 660-346-9711
 Frankie 660-651-4040 * Dominic 660-651-4024 * Cattle accepted on Sundays

The Ultimate Wood Heat.



CAMPEN
 Heating & Air Conditioning
 573-288-8966
 Canton, MO
CentralBoiler.com

- More Comfort** - Thermostatically controlled wood heat.
- Peace of Mind** - Keep the fire outside and eliminate the dangers associated with indoor wood heating.
- Save Money** - Wood is a renewable, inexpensive and often free energy source.

19-1012

BID NOW @ IMAUCTION.COM

Wright Estate AUCTION
 304 NORTH EASTVIEW DRIVE - SALISBURY, MO
 BIDDING ENDS JULY 25, 2021 | FIRST LOT CLOSES @ 7 PM

LOWELL & MINNIE OWNED AND OPERATED WRIGHTS CONOCO & OIL SERVICE & L&M SPORTING GOODS OF SALISBURY, MO FOR DECADES. THEY WERE AVID COLLECTORS OF ANTIQUES AND GAS AND OIL MEMORABILIA. THIS ONLINE AUCTION IS IN CONJUNCTION WITH THE WRIGHT REAL ESTATE AUCTION WHICH WILL BE HELD LIVE ON JULY 23, 2021 5:30 PM

AUCTION PREVIEW: July 23, 2021 From 5-7 PM

2014 NISSAN TRUCK, CREW CAB, 4X4, 53K * GAS & OIL MEMORABILIA, SIGNS, GAS PUMP & GLOBES, OIL CANS, PAPER ITEMS * 80 HUMMELS * LOTS OF ERTL & COLLECTIBLE TOYS, BANKS * GRIESEDECK, COCA COLA & PEPSI ITEMS * 100 PRECIOUS MOMENTS * NICE CHINA CABINETS * QUALITY GLASSWARE, BOHEMIAN, MARY GREGORY, ETC * BEDROOM SUITES * DINING ROOM FURNITURE * SOFAS * CHAIRS * RECLINERS * APPLIANCES & QUALITY HOUSEHOLD



IMAN AUCTION
 660-788-4298 | 660-414-7830 | 660-414-7967

MRS. LOWELL (MINNIE) WRIGHT, ESTATE
 DALE L. LINNEMAN P.R. | DANIELLE L. BECK, ATTORNEY

Kelly Family Auction Announcement
Saturday August 7, 2021 9 AM
Located: Auction Building
1916 S. 18th (Hwy 5 South) Centerville, Iowa

Mark this date on your Calendar and plan to spend the day with us. This will be a Large Auction and Something for Everyone.

Large amount of Pieced Quilt Tops (ready to finish) and a few completed Quilts; Older Singer AE616189 Quilt Machine; Embroidery Machine; Large amount of Sewing Machines; Boxes of Fabric and Sewing Notions; Kittinger CW 146 Colonial Williamsburg Mahogany Queen Anne Side Chair ?? In very good condition; Some very nice Collectable Glassware; Set of 4 Pyrex Bowls; Train Collection including a Handmade Large Wooden Unique Train + many more; 3 Cast Iron Horse Hitch, CI Banks, Animals etc; Several Fishing Rods etc; Collection of Toy Farm Tractors & Implements; Clocks including Horse Clocks; Unusual Cowboy Clock; Mantel Clocks; Wall Clocks; and more; Doll Collection; Collection of Kewpie Dolls and Figurines; Antique Chest of Drawers; Many small Pieces of very Collectable Tables—Stands—Child Chairs—Antique Victrola w/ Records; and much more; Some very Collectable Books & Pictures; Concrete Lion Lawn Ornaments + Others; Box Lots; WE ARE STILL UNBOXING, KEEP WATCHING FOR FUTURE ADS.

. Follow us on Facebook for Pictures --- Demry Auction LLC (Photo's for Aug 7 Auc)

Demry Auction, LLC Centerville, Iowa
Tom Demry 641-895-2508
Janet Demry 641-895-4310 641-856-6408
Kristy Demry 641-895-2509
Junior Lawson 641-895-0037

KM-70KDE110



John Deere 4020 Tractor, 1969, 3600 hrs, 18.4x38, power shift, dual hydr, Diff Lock, original, \$17,500.



John Deere 1020 Gas Tractor, Iowa tractor, 609 hrs showing, new tires, 3 pt & valve, perfect in every way, \$7,500.



John Deere 6430 Tractor, MFWD, power quad, reverser, new rubber, 673 SL Loader, 5,000 hrs, clean, \$54,500
Call 573-881-3557

KM-70KDE125

returns, payroll issues, & resolve tax debt FAST. Call 855-820-8878

BECOME A PUBLISHED AUTHOR! We edit, print and distribute your work internationally. We do the work, you reap the Rewards! Call for a FREE Author's Submission Kit: 844-261-5841

CANCER GENETIC SCREENING KIT. Protect yourself and your family with early genetic screening! See if you qualify for a test at no cost to you with your Medicare Part B coverage. Call 855-623-4490. (Mon-Sun 9am-8pm ET)

Moberly Investment Real Estate Auction



Tuesday, August 3, 2021 at 5:00 p.m.

1015 W Rollins St, 1000 W Reed St, 106 Lyons St, 103 Lyons St and corner lot at Rollins & Lyons St, Moberly, MO 65270

Directions to Auction Location: 1015 W Rollins Street, Moberly, Missouri. From US Highway 24 in Moberly, head South on Emerson Street for 0.9 miles, turn left onto West Reed Street then right on College Avenue. The auction location will be on the left. Watch for signs the day of the sale.

Real Estate: We will be offering at auction 5 properties in Moberly, Missouri, all of these properties are within walking distance of Moberly Area Community College, Rothwell Park and downtown Moberly. These properties would be a great investment or could be turned into your next home with a little TLC. Don't miss out on this amazing opportunity!

Property 1: 1015 W Rollins Street, Moberly, MO – 1,652 square foot 3 bedroom, 1 1/2 bath, 2 story home with a basement; approximately 0.25 acre lot

Property 2: 1000 W Reed Street, Moberly, MO – 2 story duplex, 2 bedrooms, 1 bath on each level, wood siding, brick front with a basement and garage; central air and window units; roof is less than 10 years old; approximately 5,600 square foot lot

Property 3: 106 Lyons Street, Moberly, MO – 3 bedroom, 1 bath with full, unfinished basement; arch doorways, original woodwork, hardwood floors throughout the home; gas furnace and fireplace; approximately 3,000 square foot lot

Property 4: 103 Lyons Street, Moberly, MO – ready to be remodeled with full, unfinished basement, updated wiring, forced air gas furnace, all new windows and wood fireplace; approximately 3,900 square foot lot

Property 5: Corner of Rollins Street and Lyons Street, Moberly, MO – 76.5' x 76.5' lot
The real estate will sell promptly at 5:00 p.m.. If you would like to schedule your personal showing, please call Scotty at 573-356-4405.

***See Terms and Conditions for Purchase of Real Estate below.**

DOWN PAYMENT: 10% of the contract purchase price will be due upon acceptance of the Sales Contract. Personal or Cashier's Checks will be accepted. This is "AS IS, WHERE IS" and is non-refundable.

CLOSING: Closing shall be within 30 days of the auction date.



Scotty Kuntz 573-356-4405

Michael Cunningham 660-651-2288 • Paxton Pittman 918-316-7500

Antique and Personal Property Auction

Saturday, July 31, 2021 at 10:00 a.m.

Carol O' Briant

6158 Oakview Drive, Shelbina, MO 63468



Directions: 6158 Oakview Drive, Shelbina, Missouri. From U.S. Highway 36 at Shelbina, follow Highway 15 North approximately 2 miles. Turn left on to Golf Course Drive for 0.1 mile then turn right on Oakview Drive for 0.2 miles. Watch for signs the day of the sale.

Tools and Equipment: Craftsman YTS4500 26 hp 54" deck; Steel horseshoe set; Clarke 2 tier tool chest with miscellaneous hand tools; various long handle tools

Home Furnishings: Maple style kitchen table with leaf and 4 chairs; various pictures and prints; Maestro kitchen knife set; oak table with two 14" leaves and 6 chairs; oak china cabinet; maple style corner hutch; Kenmore sewing machine model 385.16126200; wicker slide out shelving; reach in candy jar; 5 piece queen size bedroom set; 2 portable luggage racks; 5 piece California king size sleigh style bedroom set; Sharp CD player; decorative mirror; wall hanging mirror; American Home Collection sofa and couch; La-Z-Boy reclining chair; console style record player, needs some repair; wooden side table; oak plant stand; area rug 95" x 131"; cast bookends; various Christmas decor; miscellaneous home decor; wall hanging wine rack; wardrobe clothes hanger; ornate chest of

drawers; nutcracker 41 1/2" tall; 2 short end tables; corner bookcase; various table lamps; wrought iron modern style clock; glass top iron frame tea cart; wooden plant stand; micro fiber queen size hide-a-bed; maple hutch with fold out serving table; reproduction CD/radio/record player; coffee table with matching end table; leather couch, love seat and chair; Niagara massage chair; CD tower; wooden roll around office chair; drop leaf end table; area rug 62" x 84"; Sharp stereo system; bamboo planter; wooden book cases, 6' x 4" and 7' x 4"; Two, 4 drawer file cabinets

Antiques and Collectibles: Telephone cabinet; wooden wall hanging medicine cabinet; M&M's cookie jars; Hall nesting bowls; Hall dishes; Fenton hen on nest; several pieces made by S.J. Pottery in Bethel, Missouri; oak cedar chest; 2 Fenton lamps; Hall jewel T China set, dishware and ovenware – Autumn Leaf pattern; Waterford crystal stemware – 12 days of Christmas; Lenox stemware; marble top wrought iron hall table; Seasons self starting mantle clock; Mastercraft electric clock; 6 antique can chairs; Marie Buchfink print; antique straight back sitting chair; Mountain Man Frederick Remington bronze statue approximately 26" tall; native American lamps; various quilts; native American collector plates; antique vanity; Fenton rabbit on nest; Michele Ratley handmade quilt; drop leaf secretary; cranberry Fenton lamp; library table with drawer, 18" x 52"; antique side chair; men's watch collection – to be sold separately – Citizen Night Hawk wristwatch, several Citizen wrist watches, Stauer watch; double towel rack wash stand; ceramic bowl and pitcher; 2 oak night stands; Waterford crystal fruit bowl; Wrought iron wood top coffee table, 53" x 32", with matching end table, hall table; Time & Treasures German antique 1930 mantel clock with key; 2 Waterford crystal candle holders; Renee' 2011 painting; Mikasa crystal clock; brass clock; lighted glass front curio cabinet; many Fenton vases; antique music box; Baldwin Hamilton piano; Korean stone vase; mid-century record holder; 86" tall modern large 12500STJ50 arched Howard Miller chiming grandfather clock; Grandfather clock with oak casing 78" tall; art from Granite Gallery in Quincy; 4 cast mantel stocking holders; Nutcracker collection; antique walnut telephone table; handmade afghans; quilt rack; large ceramic 3 wise men, 14" tall; 2 cobalt Fenton lamps; etagere; clown collection plate, Red Skelton; Oriental straight back chair; art bowl, Granite Gallery Quincy, MO; Fenton hen on nest and various chicken pieces; antique walnut end table; electric music box with copper discs; antique oak end table; Fenton Santa, 4 pieces- Santa, sleight, tree & reindeer; Looney Tunes Christmas lights with musical band; leaded glass wall hanging clock; 1950-60's style oak roll top desk; Planter's Peanut pink depression jar; Mr. Peanut cookie jar, salt and pepper shaker; Deacon's bench; shot glass collection; deck of cards chip and dip tray; frames Westside Story vinyl record; Tiffany style lamp with leaded shade; oak glass front display; Seyfert's original buttered pretzel jar with marbles; small M&M's candy jar; variety of framed movie posters; 2 art deco lamps; lots of vinyl records & 45's; many VHS movies; Elgin wall hanging clock; M&M clock; large collection of books; replica wall phone; library style writing desk and chair with matching end table; French easel; double pedestal desk, needs refurbished; 3 decorative storage boxes/end tables; oak armoire; shaving mirror; Coca-Cola radio; iron art deco globe; cassette tapes; Heisey punch bowl set; photo screen; table coin display holder; Monopoly game table; Colt Defender BB/pellet pistol; knife collection, various styles

There will be more items at this auction too numerous to mention



Scotty Kuntz 573-356-4405

Michael Cunningham 660-651-2288 • Paxton Pittman 918-316-7500

Troyer
TARP MFG.

660-486-3301

20264 State • Hwy. VV • Ethel, MO. 63539



Hoop Building Covers

FARM TARPS

TRUCK TARPS

WE GOT YOUR NEEDS COVERED!



Your trusted source for quality Fish!

Harrison Fishery, Inc. is a family owned and operated business.

We stock most species freshwater, game & baitfish.

Contact us for price & delivery

curtis@harrisonfishery.com
660-423-5482

Species Available
Largemouth bass
Hybrid bluegill
Golden shiners

Bluegill
Redear sunfish
Black crappie
Fathead minnow

Walleye
Muskie
Catfish
and More!

Time to gather up the little ones, get their fishing poles and go enjoy a day of fishing



www.harrisonfishery.com

ATTENTION SMALL BUSINESS OWNERS! Are you protected in case

of property damage or if you have an interruption in service due to a property event? Business Owner Property insurance IS AFFORDABLE and WILL PROTECT YOU when the unexpected happens! For free quote, call 844-877-9891 (M-F 7:30am-9:30pm ET)

BATHROOM RENOVATIONS. EASY, ONE DAY updates! We specialize in safe bathing. Grab bars, no slip flooring & seated showers. Call for a free in-home consultation: 855-980-4002

BEST SATELLITE TV with 2-Year Price Guarantee! \$59.99/mo with 190 channels and 3 months free

premium movie channels! Free next day installation! Call 888-986-4740

SAVE YOUR HOME! Are you behind paying your MORTGAGE? Denied a Loan Modification? Is the bank threatening foreclosure? CALL Homeowner's Relief Line! FREE CONSULATATION! 855-624-8601.

Auction

Uthel L. (BUD) Williams

304 W. Main Numa, Iowa

Saturday July 31, 2021 10 AM

1999 Jeep Cherokee, 4x4, all Power ; Landau Pontoon w/ Canopy on Nationwide Trailer; Flat Bottom Fishing Boat w/ Mercury 7.5 hp Motor & Trailer; Fishing Equipment; 8N Ford Tractor; 3 Pt Blade ; 3 Pt Finish Mower; Dirt Scoop; 15' Car Trailer w/ Ramps; Fishing Equipment;

Tools: Craftsman 24 Drawer Tool Chest; Troybuilt 8hp Tiller; 3 Pt Cherry Picker; 2 Mantis Tillers; Air Mate Big Air Compressor; Gas Power Washer; Small elec Air Mate Compressor; Small Pancake Compressor; Air Tools & Nailers; Homelite 240 Chainsaw; 4" Belt 6" Disc Sander; Delta Belt Sander; Craftsman Scroll Saw & 8" Drill Press; Ryobi 9" Band Saw; Master Mechanic 14" Chop Saw; Craftsman 10" Radial Arm Saw & 10" Table Saw; Rockwell 10" Contractor Table saw; Tradesman 10" Laser Compound Miter Saw; Large amount of Hand Tools; 2 Floor Jacks; Cutting Torch; Power Tools; Reddy Heater; Heavy Duty Drill Press; Wood Clamps; Plumbing Supplies; Scrap Iron; Lincoln Welder; Ariens Push Mower; JD 318 Lawn Mower, as-is; Lawn Trailer;

Collectables: Cast Iron 8 Horse Hitch Wagon w/ Barrels; Steel Wheels; Dinner Bell; Stop Signs; Whicker Buggy; 4 Nice Beer Spigots; Miller Lite Mirror; Barn Trolley; Large Cast Iron Butcher Kettle; 6 Gal Western Crock; Very Unusual Drop Front Desk; Beautiful Collection of Frankoma Dishes & Lamps; Barn Lanterns; Small Cupola's; Tractor Seats; Older Church Pew; and more.

Also Selling: Hobart Industrial 1/2 HP Meat Grinder; SS Large Pans; Butcher Boy Band Saw; very nice Furniture, TV's, Table /Chairs; Lovely China Hutch; Tea Cart; Bar Stools; Nice Jewelry; Cedar Chest; Regulator Wall Clock; Matching Bed/Chest of Drawers/ Dresser/Night Stand; Nice Matching Sofa/Loveseat/Recliner; Sewing Machines; Nice 4 Pc Entertainment Center; Upright Freezer; Small Refrigerator; Many Household Items; Electric Wheel Chair; Invacare Reliant 350 Stand Lift; Hospital Bed; Lift Chair; BBQ Grill; Porch Swing; so much more.

Follow us on Facebook for Pictures --- Demry Auction LLC (Photo's for July 31 Auc)

Demry Auction, LLC Centerville, Iowa

Tom Demry - 641-895-2508

Janet Demry - 641-895-4310, 641-856-6408

Kristy Demry - 641-895-2509

Junior Lawson - 641-895-0037-

KM-70KDE112

Real Estate, Farm Equipment, Salon Equipment and Personal Property Auction

Thursday, August 5, 2021 at 5:00 p.m.

Dennis Vos

20328 State Highway FF, Livonia, MO 63551



Directions to Auction Location: 20328 State Highway FF, Livonia, Missouri. From US Highway 63 north of Queen City, travel West 8.4 miles on Highway 136 to Highway FF. Turn left and go 3.6 miles to auction location. Watch for signs the day of the sale.

Vehicles and Farm Equipment: ASV SR-80 posi-track skid steer with auxiliary hydraulics, enclosed cab, bucket and 5,400 hours; skid steer attachment root saw; receiver hitch; plate; 42" skid steer pallet forks; 72" skid steer grapple; 65" bolt on teeth for bucket; 4' x 8' utility trailer; Kubota RTV X900 side by side; camo; front wench, 201 hours; 4x4 diesel; power steering; electric dump bed; AGCO ST35 FWA power shuttle, 1,200 hours, AGCO 5146 loader with bucket, 3 point, 540 PTO single hydraulics; bush hog 3 point 5' brush hog; 1 bottom 3 point plow; 3 point 50 gallon sprayer; PTO driven generator; Land Pride 6' 3 point blade; Land Pride 3 point 78" box blade with teeth; 3 point 2 row cultivator; Dearborn 3 point disc; Rhino 3 point posthole digger with 12" bit; 3 point boom pole; 18" digger bit; 8" auger bit; 3 point 2 bottom plow; category 1 quick hitch; old pickup bed trailer; Howse 3 point 7' brush hog; front mount UTV 6' snow plow; John Deere 2 row pull type planter; 1 section drag harrow; 4' mulcher roller; King Kutter 3 point carry all; small 13" and 16" backhoe buckets.

Lawn Equipment: Ford 4 wheel drive, CM 274 front mount mower; Stihl MS 250 chainsaw; Stihl MS 192 trimming saw; 30 ton Northstar gas powered log splitter; Stihl FS50C weed eater; Ditch weed mower.

Tools and Miscellaneous: Gas cans; miscellaneous long handle tools; 6 point 21 piece 3/4" drive socket set; mixed lumber; roll around tool cart; Snap On drop light; Tekton wrench set; miscellaneous hand tools; bench grinder; 8' fiberglass step ladder; small battery charger; old cement mixer; 103" portable aluminum break; 11 boxes of firewood; approximately 10 telephone poles; miscellaneous T posts; Do-all Outdoors electric trap thrower; cedar decorative posts; 8' x 12' storage box; small GMG electric smoker; cedar glider chairs; wooden glider loveseat; plastic barrels; Harris OX-Acyt torch kit w/tanks; Scaffolding w/ wheels; DeWalt 20 volt power tools; Milwaukee oscillating tool 12 volt; Ridged hand pipe threader; Delta 8" saw buck; Rockwell 8" table saw w/jointer; Rand 4000 air compressor; steel cattle driveway crossing.

Sporting Goods and Outdoor: Aqua paddle boat; small Honda generator; Motor Guide electric trolling motor, 44 lb thrust; fishing poles; steel shooting targets; 8 plate shooting target Ergara Accura 50 cal black powder rifle w/scope Winchester Model 94 30-30 rifle; Heritage 22 cal revolver; Taurus PT24/7 Pro 45 cal pistol.

Household Items: Maytag smooth top electric stove; household miscellaneous; microwave; Antique oak office chair

There will be more items at this auction too numerous to mention.



Scotty Kuntz 573-356-4405

Michael Cunningham 660-651-2288 • Paxton Pittman 918-316-7500

KM-70KDE119

FOR ALL YOUR FENCING NEEDS.

Quality Cattle Equipment, too!

620-215-5770

KIRKSVILLE, MO
SPECIAL ORDERS AVAILABLE

Check out our current inventory at
Kirksville Livestock Sales.

SINGLE
\$550

DOUBLE
\$950

HEAVY-DUTY
\$850

Dodge, Chevy, Ford & GMC

HALF TUB
\$2,600

FULL TUB
\$3,100

MINERAL FEEDERS
\$375

\$2,900
20' ADJUSTABLE ALLEY

Gates • Continuous Panels • Tubs • Alleys • Posts • Pipe • Bumpers • Cattle Feeders

THE NEMO TRADER

CLASSIFIED COUPON

Clip This Coupon Out of This Week's NEMO Trader and run
2 CLASSIFIED ADS FOR \$5.00

Picture Ads Not Included with Coupon! Call For Pricing!
(Each Ad Must Be 20 Words or Less.)
~20¢ per word over 20 words~

Cash NOT ACCEPTED Check or Money Order Only

Ad No. 1: (20 words or less)

Ad No. 2: (20 words or less)

**YOUR CLASSIFIED AD WILL BE READ IN OVER 19 COUNTIES, IN 3 STATES!
BY COUNTLESS BUYERS!!!**

**TO RECEIVE THIS RATE: COUPON MUST BE MAILED IN
ALONG WITH YOUR PAYMENT!**

**THE NEMO TRADER, P.O. BOX 190
KIRKSVILLE, MO. 63501 ~ 660-665-8500**

HughesNet – America's #1 Choice for Satellite Internet. Call Today and Save! More Data. Free Installation. Available Everywhere. No Hard Data Limits. Call 855-248-7966

NEED NEW FLOORING? Call Empire Today to schedule a FREE in-home estimate on Carpeting & Flooring. Call Today! 877-866-8797

NEED NEW WINDOW TREATMENTS? Call Empire Today to schedule a FREE in-home estimate on blinds & shades. Call Today! 877-710-4641

Over \$10K in debt? Be debt free in 24-48 months. Pay a fraction of what you owe. A+ BBB rated. Call National Debt Relief 877-278-4861.

SelectQuote is dedicated to finding a Medicare plan right for you and your wallet. Call 844-361-4727 today and receive a free quote from one of our multiple carriers.

Attention: Auto Injury Victims. If you have suffered a serious injury in an auto accident, call us! Our attorneys have the experience to get you the full compensation you deserve! Call Now: 877-496-3293

BEAUTIFUL BATH UPDATES in as little as ONE DAY! Superior quality bath and shower systems at AFFORDABLE PRICES! Lifetime

warranty & professional installs. Call Now! 844-980-3902

BOY SCOUT COMPENSATION FUND - Anyone that was inappropriately touched by a Scout leader deserves justice and financial compensation! Victims may be eligible for a significant cash settlement. Time to file is limited. Call Now! 866-395-0568

DONATE YOUR CAR TO CHARITY. Receive maximum value of write off for your taxes. Running or not! All conditions accepted. Free pickup. Call for details. 855-986-8602

FREE AUTO INSURANCE QUOTES for uninsured and insured drivers. Let us show you how much you can save! Call: 888-320-7567.

PROBLEM CREDIT REPORT? Lexington Law works to challenge inaccurate negative items including: identity theft, collections, late payments, liens and more from your credit report. Call for a free credit repair consultation: 855-622-0369. John C. Heath, Attorney at Law, PLLC, dba Lexington Law Firm.

SAVE BIG on HOME INSURANCE! Compare 20 A-rated Insurance companies. Let us do the shopping & save you time & money. Get a quote within minutes. Average savings of

\$444/year! Call 877-594-0878. (M-F 8am-8pm Central)

YOU MAY QUALIFY for disability benefits if you have are under a doctor's care for a health condition that prevents you from working for a year or more. Call now! 877-430-9760

SLOW DOWN, ENJOY LIFE, LIVE LONGER... Look what you can own for under \$500,000 in beautiful East Texas in a great hometown to live in <https://www.kw.com/property/LST-6689906379600871429-8>

FOR SALE: 2012 Chevy 2500 HD extended cab, 4x4, LT, 6.0, loaded, power seat, climate control, keyless, new tires, 158,000 miles locally owned, the right kind. \$17,900 selling price. Accelerators Since "1974" Kahoka, MO 660-727-3455 or 217-257-1385 call anytime

FOR SALE: New Holland 352 Grinder Mixer, one owner, right out of owner's shed, has auger feeder, extended unloading auger, extra screens, tested – runs out smooth and quiet, \$4,950. Call 573-881-3557

NEW SHIPMENT of billboard tarps, 2 miles West of LaPlata on 156, 1/2 mile South on Iceberg, 1/2 mile West on Hanover, Raymond Kauffman.

FOR SALE: JD 8' wheel disk, \$550; Kewanee 8' wheel disk \$500; Kewanee 12' wheel disk \$550; small 3 point FC \$250; 2 row 3 point cultivator \$550. 217-658-4761.

WANTED TO BUY: Harley Davidson's, any year, any condition, cash money. Days 660-263-1356 or 660-537-0068

WANTED TO BUY: Farm Machinery and Estates. Call James L. Johnston. 573-473-4904

Wevers Outside Wood Furnaces a dealer for Heatmor Stainless Steel Outside Furnaces, have an assortment of parts, line, and etc. Taking orders for new outside wood furnaces. Call 660-423-5242, cell 660-216-9885. Open 6pm-9pm Monday-Friday, Saturday anytime, call first.

FOR SALE: New 3 pt. tillers, heavy duty, gear driven, 7' to 10' starting at \$3050. 660-874-4455

PASTURE AND HAY GROUND Needed around Adair & Knox County. Please Contact 660-216-5887 or 417-773-2507

FOR SALE: John Deere 44" mulching mower deck, good belts off LX 188 fits other models, \$75; John Deere 1219 conditioner mower parts fits others, forged, guards, sections, bolts

& misc., mostly all new, sell all, deal; Over 30 new JD pieces, \$175. 217-257-1385

FOR SALE: 2010 Case 8120 Combine, 2975 HR -2097 HR, NO DEF, RWA, DIF Lock, 620 Drive Tires, 28 Steer Tires, luxury cab, clean machine, \$95,000. 641-895-8014

FOR SALE: John Deere 2940 Tractor, 5400 hrs, cab, air, new rubber, estate tractor, \$14,500. Call 573-881-3557

FOR SALE: Fish for stocking ponds – Catfish, Grass Carp, Crappie, Blue Gills, Red Ear, Bass, and Minnows. Heindselman Family Farms, Call Greg 660-341-5692

FOR SALE: Tomatoes, Cucumber, Zucchini, Potatoes, Onions and Green Beans. Located at Kauffman Produce 11538 Iceberg Ave LaPlata MO 63549. Will also be at the LaPlata Farmers Market every Wednesday from 4 pm to 7 pm

FOR SALE: Spices, and Seasoning, Farm Dust, Honey Garden Seeds, Homemade Candy. New Supply of Greeting Cards, Wooden Handles, Lamps & Chimneys, some Aladdin, S.S. Kitchen Wares, Mixing Spoons, Kitchen Towels & Clothes, Some Glassware. Train Track Candies 11538 Iceberg Ave, LaPlata, MO, 3rd lane to your left.

There's a better way to get noticed.

Keep life simple.
Take out an ad.

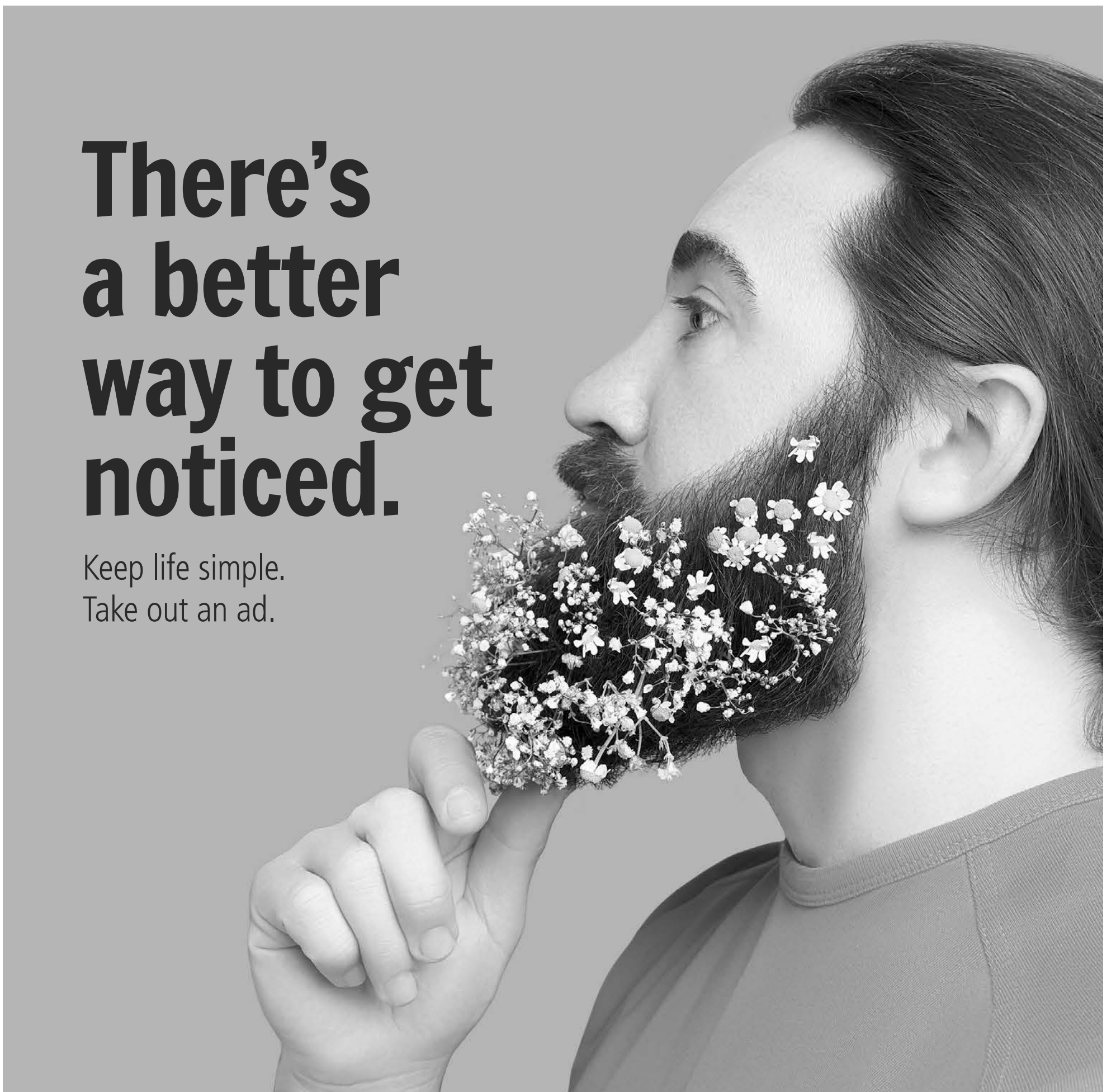

McAfee/Hayes Auction Service, LLC
 375 S Johnson • Kahoka, MO
 660-727-3796
 www.mcafeeauctionservice.com

LARGE PERSONAL PROPERTY AUCTION
SATURDAY JULY 31ST - 10 AM

Sale conducted at 23001 East Main Street Kahoka MO
 (across from the Clark County Fairgrounds)



Selling a nice selection of personal property to include, lawn mowers, four wheeler, Jon boats, nice selection of tools and related items, lawn related, household appliances and furniture, antiques, collectibles, quilts, Ertl farm toys, die cast cars, large Nascar/ Dale Earnhardt collection and so much more.

Additional Photos & Details Online!

RAY AND JOAN PEEK, NELMA GOODALE AND OTHERS, SELLERS

McAfee/Hayes Auction Service, LLC
 375 S Johnson • Kahoka, MO
 660-727-3796
 www.mcafeeauctionservice.com

LARGE MOVING AUCTION
SATURDAY AUG 14TH - 10 AM

located at 14175 Hwy. K Luray, MO (9 miles North of Luray or 5 miles South of Mt. Sterling IA on Rte. K)



1966 JD 4020 Diesel, sells complete with JD 158 loader with material bucket; Equipment; Farm Related; Household Misc.; Collectibles

Additional Photos & Details Online!

JUNIOR KROUSE, SELLER

McAfee/Hayes Auction Service, LLC
 375 S Johnson • Kahoka, MO
 660-727-3796
 www.mcafeeauctionservice.com

TIMED ONLINE ONLY ESTATE COIN AUCTION
LOTS START ENDING SATURDAY AUGUST 1ST - 1 PM



Sale 1 of this extraordinary estate auction features five Monster Boxes of Silver, several high graded gold pieces, Half Cents, Lincoln Cents including key dates, BU Washington Quarters including key dates, Liberty Head Half Dollars, various Commemorative Silver Coins and much, much more.

Online Bidding Powered By **proxibid**

BID NOW!

Additional Photos & Details Online!

McAfee/Hayes Auction Service, LLC
 375 S Johnson • Kahoka, MO
 660-727-3796
 www.mcafeeauctionservice.com

Clark County, MO LAND AUCTION
 Sale will be conducted at the Care Building located at 451 N. Vine Street Kahoka, MO

192 ACRES
2 Tracts

PRIME NORTHEAST MISSOURI TILLABLE FARM LAND

Lying in Sect. 25, Twp. 65N, R6W

Lying in Sect. 28, Twp. 64N, R6W

Thursday, September 2ND at 6 PM

HOOVER-LEGGETT FARMS

McAfee/Hayes Auction Service, LLC
 375 S Johnson • Kahoka, MO
 660-727-3796
 www.mcafeeauctionservice.com

Clark County, MO LAND AUCTION
 Sale will be conducted at the Care Building located at 451 N. Vine Street Kahoka, MO

160 ACRES/ 3 TRACTS

Productive Tillable Farmland, CRP Income, 9.63 Acre Lake, Homestead/ Out Buildings

Thursday, September 9TH at 6 PM

THE FAMILY OF GEORGE T. MARTIN

MONTY: 660-341-7412 OFFICE: 660-727-3796

PUBLIC AUCTION

SATURDAY | AUGUST 7, 2021

AUCTION STARTS AT 9 AM SHARP (FREE coffee & donuts until sale time)

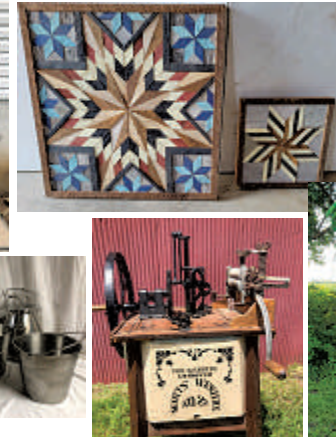
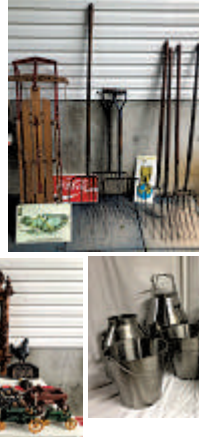
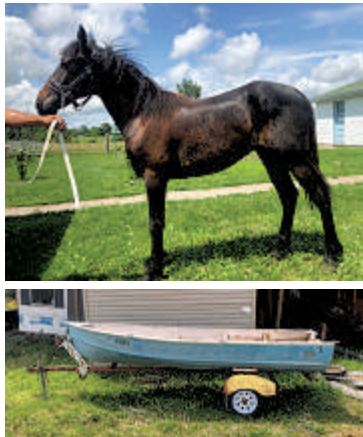

ANTIQUES

White Mountain Freezer
Hay Track with Trolley
Butter Churns, Wooden Wringers
Weather Vanes, Well Pumps
Iron Wheels, US Stirrups
US Rosettes, Griswald Tea Kettle
Wooden Washing Machines
Carnival Glass
Made in USA Knives
Keen Kutter Case
Uncle Henry

26 Treadle Sewing Machines Collectors

Lots of Sewing Machine parts
Several Galvanized Tubs

Keen Kutter Items

3 Tine Fork, Corn Mill
Kraut Cutter, Axe Hatchet
Apple Peeler, Grinders
Grain Shovel

Cast Iron Kettle with Handle
Sickle Lawn Mower, Anvil, Windmill
McCormick Cream Separator
Saw Blades, Grain Mill
Tin Signs, Corn Sheller
Old Burlap Bags with Various Sayings
Old Hay Forks, Old Sythe
Several Coca-Cola Bottles
(Macon, Moberly, Sedalia, Columbia, etc)
Cedar Walnut Old Barn Wood
Craft Bench Wheel Barrow
Water Separator
Lightning Rods with Balls
Coal Buckets
Block & Tackle, Pump Jack

HOUSEHOLD

NEW FURNITURE
4 Pc Bed Room Set
with Queen Bed Sap Cherry
48" x 72" Double Pedestal Table
with 4 leaves
5 side Chairs, 1 Arm Chair
36"x60" Bookcase Oak
2 Rough Sawn Maple End tables
Mag About & End tables
Childs Rocker
Childs Table & Chair Set
Grey Elm Sewing Cabinet with Lift
8 Drawer Bureau Chest
Drying Racks
Wooden Barns & Toys
2'-3'-4' Cedar Chest
2'-3'-4' Storage Benches
Childs Table with Chairs

2 Rebuilt Maytag Washing Machines

Moon & Stars Dishes
Maple Kitchen Table with 2 leaves
and 6 chairs

CONTACT
BEN BORNTREGER
26803 ST. HWY K, MACON, MO
660-605-3368

Noodle Maker, Kerosene Lamps
Pressure Cookers
Several Water Sets
Alpaco Kerosene Heater
Handmade Baskets, Cutting Boards
Mini Wagon with Straw Bales
Wind Chimes, Gun Cabinet
Aladin Blue Flame Heater with
Newwick, 1 Burner Oil Stove
Riteway Stove, Croque Set
One Gal. Jars
Lots of Colored Dishes
45 Gal. Copper Apple Butter Kettle
Several Sleds, Set Longhorns
Barn wood Dbl. Mirror
Whiskey Barrels
Collection Henson Nest
Crosscut Saw
Lightning Rods with Balls
Wooden 3 Tine Fork
Ferris Wheel Planter
Dough bowl with Stand
3 Gal. Marshall Pottery Butter
Church Crock
15 Gal. Crown Crock
5 gal. Jar of Marbles
Several Small Jars Marbles
Several Boxes Blue Jars
13# Blue Jar (Qt), Cowhide
3'and 5' Metal Roosters
Old Wooden Wringer
Case Eagle Sign
Rooster Windmill Weight
Set Blue Dazey Butter Churns
Wooden Pulleys, Silage Fork
3-4-5 Tine Forks
6 Qt. Enterprise Sausage Stuffer
Set 6 Oil Bottles with Carrier
Goat Wagon, Egg Scales
Selection Yard Spinners
Several Winchester Axes-n-Hatchets
Several Keen Kutter Axes-n-Hatchets
Winchester Grain Scales
Winchester Square
Original Dazey 4 Qt Churn
Redtop 4 Qt. Churn
Hocking Valley Wood Corn Sheller
Whiskey Barrel, Wagon Wheel
Table with Glass top

COINS

Eisenhower, Dollars & Silver Dollars

SPORTING GOODS NEW ITEMS

New Carbon Express Pile Driver 390 Crossbow with Silent Crank

Predator Quest Predator Call
Ghost Blind Predator
1 pk Muzzy Trocar
Xbow Broad heads
Chippewa Wedge Loc
Quest Hand on Stand
Shooter Hog 3D target
Grunt Calls, Turkey Calls
Owl Hooter Calls
Whitetail Institute, Food Plots Set

Plano Hard Bow Case
30.06 Tall Tine Mineral
Scent Thief Scent Killer Products
6.5 Creed Moor ammo

Diamond Triumph Compound Bow Fully Loaded with Hard case & Release

Winchester 1300 Youth
20 gal. Speed Pump Woodstock
Choke Tube, excellent condition
Savage Axis 30.06 bolt
Illuminated 4-16-40 Scope
Knight Big Horn 50 cal
In Line Black Powder
5'x6' Tree Stand on Trailer
Coyote Call

NEW TOOLS

DeWalt Framing Nailer
Air Hoses, Drills
DeWalt Miter Saw with Motor
Stihl Chain Saw
DeWalt Impact Driver kits
Circular Saw Grinders
Milwaukee Impact Driver Kits
Grinders & More
2" x 27' Ratchet Straps

USED TOOLS & MISC.

8 hole Chicken Nest
Used 20 Volt DeWalt Tools
Scaffolding, Ladders
Lots of Shelving, Chain Hoist
Garden plows, Garden Seeders
Transit with Stand, Steel Bender
Gas Jugs, Concrete Tools
Post Pounder for Continuous Fencing
with Motor
Barrel Stover, Woven Wire
Aluminum Extension Ladder
Forks, Shovels, Hoes
Jobber's Spades
Aluminum Scoops
Socket Sets, Log Chains
Bolt Cutters, Hand Man Jacks
Axe Splitting Mauls
Hatchets Drill bits
1 Roll 4" Field Tile
2" - 3'&4' Stainless Steel Pipe
Treated Post
Calf Barn Vents, Radial Arm Saw
10 Gal. Stainless Steel
Cream Cans
3-4-5-6 Tine Forks
Silage Forks, Brush Saws
Railroad track Anvils
New 10'x7' Overhead Door
Soffit Cutter
Cedar T14 Martin House
42" Craftsman Riding Lawn Mower
15-Bk 3" Torx screws
Nu Pulse Milking System
Complete
Milk Pasteurizer
Stainless Steel Milk Buckets
Salesman Sample True Temper 3 Tine Fork

MACHINERY

Produce Wagon on Gear
Calf Creep Feeders
6' Pioneer Forecast Blade
New Idea Manure Spreader
JD Big 4 Rebuilt Field Ready
Several One Bottom Plows
No. 7 MC Mower 7' Bar
Gang Plow, 10' Trailer
16' Boat with Trailer
Buggy Running Gear
1 Horse Garden Cultivator
4' Rotary Hoe, Several Hay Rakes
250 Gal. Barrel with Stand
Goat Feeders, Road Cart
5 Shovel Cultivator
Various Length & Color Metal
Several Garden Tillers
Manure Spreader Wheels
Mower Wheels, Wizzard Tiller
Sickle & Sickle Parts
Expanded Metal in Frames
Sprayer 10' Boom on Pony Cart
New Honda Motor, Small Garden Disc
10'x12' Mini Barn, Green & White

LIVESTOCK

6 yo Pony Gelding, red sorrel, broke to ride and drive, baby sitter
4 yo Pony Gelding, red sorrel, broke to ride and drive
Lady, 16 yo pasofino mare, broke to ride
Reno, 1 yo gelding, 3/4 standard bred, 1/4 dutch, black, kinda sharp with lots of chrome
Ricky, 1 yo Stud, standard bred, broke to lead
2 yo Ponyx Freisan, broke to ride
Dorthy, 13 yo standard bred Mare with colt by side, children have been driving her to school
Foaled May 21, 2020 Crazy Blue Sky, sire Crazyed, dam Bermuda Breeze, stud colt
15-8 week old rabbits

MISCELLANEOUS

Several Kayaks & Quilts

GUNS & AMMO WILL SELL TOO!
SEVERAL TO CHOOSE FROM!

AUCTIONEERS

ROBERT HELMUTH
715-600-4827

NORMAN HELMUTH

WADE KING
660-346-9367

MEL YODER

MICHAEL CUNNINGHAM

Auctioneer's Notes:

This is only a partial listing of items for sale, Small items and Household items will be sold inside the tents. We will be running multiple rings.

CASH OR CHECK & NOT RESPONSIBLE FOR ACCIDENTS OR LOST OR STOLEN ITEMS