



IT'S FREE

EVERY FRIDAY

NEMO
Trader

701 East LaHarpe St, Suite C,
Kirksville, MO 63501 • P.O. BOX 809
660-665-8500 or 660-988-6830
Our New Email: sales@nemotrader.net

CALL US FOR YOUR ADVERTISING NEEDS

FREE

NEW EDITION EVERY FRIDAY!
VOL. 29 • NO. 90 • OCTOBER 14, 2022

NEMO

Trader

THE NEMO TRADER
PO BOX 809 • KIRKSVILLE, MO 63501 • PHONE 660-665-8500
Web Site: nemotrader.net • Email: sales@nemotrader.net

A WEEKLY ADVERTISER SERVING ALL OF NORTHEAST MISSOURI AND THE SURROUNDING AREA

SCOTT'S AUCTION SERVICE
FARMS-LAND
REAL ESTATE
MACHINERY
ESTATE SALES
573-356-4405



ScottysAuctionService.com

CUSTOM-NO TILL GRAIN DRILLING



SPECIALIZING IN COVER CROPS
Devon Zimmerman
660.464.1324

FARM & RANCH:
ELIZABETH GREGORY
660.621.2136

missourihomeandfarm.com

CENTURY21
Lifetime Realty
1605 Baltimore, Suite A
Kirksville
660.665.5678

WE SELL AND INSTALL GARAGE DOORS



Miller LUMBER

FULL WARRANTY
RESIDENTIAL & COMMERCIAL • 641-898-2227

-CUSTOM-HARVESTING



- JD Equipment
- Grain Cart with Floats
- Mapping Available
- Local & Long haul trucking

515-782-4288

FOR SALE



Allis Chalmers F3 Cleaner Combine, 15 Header, 4 Row Narrow Corn Head. Good Shape, Field Ready, Always Stored in Shed.

660-342-5992

CALL TODAY TO RESERVE YOUR SPOT



FOR SALE:
Outstanding Black Simmental, 18 months old Bulls. BIG rugged bulls ready for heavy service.

DRAKE SIMMENTAL
Larry Drake • Centerville, Iowa
PHONE: 641-895-9422

FOR SALE
All Sired Angus Bulls,
14 & 18 Months Old.
Harold Trump
660-341-5730

Equipment & Supplies

Fall fertilizer organic chicken litter NPK monthly delivered trailers, \$125.00/ton. Also high calcium lime. Call for dry fertilizer prices. 800-807-9612.

New Holland #475 manure spreader, 540 pto, outstanding floor that is original, metal sides, ready to use, \$3200. 217-257-1385.

NH3 14 knife DMI 4300 WT on M and wings, raven cooler closing wheels monitor; Krause 30' disk, \$2000.00 disk. 217-658-4761

Progressive 12 knife NH3 2 no till cutters in front of each knife, raven cooler, markers monitor. Closing wheels for strip till. 217-658-4761.

Call us for all your advertising needs. 660-665-8500.

Equipment & Supplies

Allis Chalmers 7' pull type rotary brush cutter, 540 pto, hydraulic cylinder and manual lift, \$750.00. 217-257-1385.

Farmall 706 gas, 1966, 72 HP, factory wide front, flat top fenders, fast hitch, new seat, lot of recent work done with new parts, runs good with Dunham Lehr hydraulic bucket loader, \$6500. 217-257-1385

Two sets of leather harness and several collars and other harness parts. Also, several halters, \$900.00. 660-342-5314.



FORD, CHEVY, DODGE OR GMC. WE HAVE SOMETHING FOR EVERYONE.

HEAVY DUTY REPLACEMENT BUMPERS IN STOCK

(620) 215-5770
Luke West - Queen City, MO

Large selection of heavy-duty pipe and steel supplies for all your livestock needs! We build Fence, too!



Sukup

DOZENS OF FANS AND HEATERS IN STOCK!

GRAIN BIN SUPPLY
"The Grain Bin People" **GBS**

CAIRO, MO - (660) 263-6700

ED'S MACHINERY LLC
QUALITY MACHINERY SINCE 1997

17920 US HWY 136 • MEMPHIS MO 63555

660-628-4454 www.edsmachinery.com

Stock Number: 81588



2013 JOHN DEERE 8235R 4,059 Hours, IVT Trans, MFWD, Big 1000 Pto, 5 Hyd + Return Lines...**\$159,500**

Stock Number: 70099



2010 JOHN DEERE 8225R 6,882 Hours, Power Shift, MFWD, Big 1000 Pto, 3 Hyd, ISO Plug.....**\$107,500**

Stock Number: 70179



2007 JOHN DEERE 7820 8,197 Hrs, JD 8.1L, Diesel, Water Cooled Engine, Block Heater, MFWD.....**\$79,500**

Stock Number: 103890



2007 CASE IH STX530 QUAD 6,355 Hours, Power Shift, 36" Tracks, 4 Hyd, ISO Plug, Bare Back.....**\$139,500**

Stock Number: 38136



2014 CASE IH FARMALL 120A 457 Hours, Power Quad Trans w/ Left Hand Rev, MFWD, 2 Hyd.....**\$79,500**

Stock Number: 103736



2003 CASE IH MXM175 4,980 Hrs, Power Shift, MFWD, 540/1000 Pto, 4 Hyd, Top Link.....**\$64,900**

Stock Number: 37704



2011 JOHN DEERE 9670 STS 2595 /1897 Hours, 4X4, 3 Speed Trans, Single Point, Bin Ext.....**\$79,500**

Stock Number: 37746



2009 JOHN DEERE 9870 STS 3955 /2672 Hours, 2WD, Pro Drive, 5 Spd Feeder House, Power Cast...**\$69,500**

Stock Number: 38129



2010 CASE IH 8120 4223/3208 Hrs, 2WD, Pro 600 Screen, No Rock Trap, Long Unload Auger.....**\$59,900**

Stock Number: 81664



1996 JOHN DEERE 693 6 Row, 30" , Poly Snouts, Contour Master, Inter-meshing Knife Rolls.....**\$11,500**

Stock Number: 81643



2013 JOHN DEERE 635F 35', Full Finger, Low Dam, Single Point...**\$18,900**

Stock Number: 38671



2010 CASE IH 2020 30', Full Finger, Flag Staff, Hyd Fore/Aft.....**\$129,500**



The perfect fit for your farm.

New Holland T5 Series tractors are featured-packed, high-power 4WD tractors that'll fit right into your operation. Their compact design and turning radius make them easy to maneuver, so you can work in tighter places. An optional semi-powershift lets you find the perfect speed - make eight push-button powershifts without a shift lever range change. The T5's deluxe VisionView™ cab and Comfort Ride™ cab suspension offer ultimate comfort and visibility.

Stop by today to find the T5 Series tractor - from 93 to 99 PTO hp - that's the perfect fit for you. Or visit newholland.com to learn more.



833-774-1606

www.QuincyTractorLLC.com

NEW TRACTORS

- QUINCY | NEW HOLLAND T6.180 | 145HP, 540/1000 PTO, 460/85R38 & 380/85R28 TIRES..... CALL
- BOWLING GREEN | NEW HOLLAND T5.120 | 117HP, 2 SPEED 540/1000 PTO, 6 REAR WHEEL WEIGHTS CALL
- HAVANA | NEW HOLLAND WORKMASTER 50 | ROPS, LOADER READY, MMV AND JOYSTICK, 13.6-28 AND 1 REMOTE CALL
- BOWLING GREEN | NEW HOLLAND WORKMASTER 60 | 60HP, MFD, 9.5X24, 4WD, 14.9X28. 540PTO CALL
- BOWLING GREEN | NEW HOLLAND WORKMASTER 75 | 540 PTO, 2 REMOTES, 12X12 POWERSHUTT CALL
- BOWLING GREEN | NEW HOLLAND TS6.140 | MFD, 16X8 POWERSHUTTLE, 14.9R24 AND 18.4R34, 6 REAR WHEEL WEIGHTS, 540/1000 PTO CALL

NEW COMBINES

- QUINCY | NEW HOLLAND CR8.90 | YEILD/MOISTURE W/ GRAINCAM, INTELICRUISE, FAR DIST LIGHTS CALL
- HAVANA | NEW HOLLAND CR8.90 | 25MPH, 5 YEAR TELEMATICS, DOUBLE DISPLAY, HIGH CHOPPER SPEED CALL
- QUINCY | NEW HOLLAND CR7.80 | 520/85R42 DUALS, 2 SPEED, 750/65R26, C/B/ SIEVES REMOTE CALL

USED TRACTORS

- BROOKFIELD | MASSEY FERGUSON 265 | NEW TIRES & SEATS, 4888HRS, SINGLE REMOTE..... \$6,500
- HAVANA | NEW HOLLAND T5050 | 2009, 3125HRS, CAB, LOADER..... CALL
- BOWLING GREEN | NEW HOLLAND T4020 | 2010 CALL
- HANNIBAL | NEW HOLLAND WORKMASTER 70 | 2020, ROPS, 540HRS, LOADER CALL
- BROOKFIELD | MASSEY FERGUSON 180 | 1966, 2WD, DIESEL..... \$8,900
- BROOKFIELD | MASSEY FERGUSON 6499 | 2009, MFWD, DUALS, DOUBLE WORK LIGHTS, 3500HRS, CAB \$90,000
- HANNIBAL | NEW HOLLAND T8.410 | 2015, 3425HRS, FRONT & REAR DUALS, HIGH FLOW, GPS \$162,900
- QUINCY | NEW HOLLAND T6050 | 2011, 6500HRS, SINGLE OWNER..... \$63,500
- BOWLING GREEN | NEW HOLLAND T6.175 | 2016, 800HRS, 380/85R28 AND 460/85R38 \$98,500
- HANNIBAL | NEW HOLLAND T6.175 | 2015, 1244HRS CALL
- BOWLING GREEN | JOHN DEERE 6175 | 2021, 175HP, 4 REMOTES, 102 HRS \$187,000
- BOWLING GREEN | JOHN DEERE 5115M | 2019, 428HRS, 3 REMPTES \$85,000
- BOWLING GREEN | JOHN DEERE 5075E | 2018, 210HRS, 520M LOADER \$48,000

© 2020 CNH Industrial America LLC. All rights reserved. New Holland is a trademark registered in the United States and many other countries, owned by or licensed to CNH Industrial N.V., its subsidiaries or affiliates.



FRONTLINE FENCING LLC



- Steel Pipe Fencing
- Heavy Duty gates
- Custom Built Cattle Handling Equipment
 - New -
- Ranger Cattle Chutes
- Post Driver Rental

29386 State HWY T • Greentop, MO
660-956-2430

BWS

Brad's Welding Shop

12673 Almond Ave.
Marceline, MO 64658
660-376-1158



- Hay Liner Trailers
- Red line Harrows
- Continuous Panels
- Bale Feeders
- Arrowquip Cattle Equipment

bradsweldingshop.com

Golden Grain Bins-Spring Discount

Grain Bins	Floors w/12" Supp. & Flashing	
18'x18' 4,195bu. \$ 7,398	18'....\$2,065	30'....\$ 5,764
27'x21' 11,265bu. \$14,850	21'....\$2,824	36'....\$ 8,211
42'x24' 32,245bu. \$34,617	27'....\$4,710	42'....\$11,182



GMLS Industries, Inc.
PH: 660-699-2179 or 620-983-2136
www.gmlsindustries.com

Buckman Machinery



MF 235 Diesel,
3000 hrs, restored,
new rubber, hydr
valve, sharp looking,
\$5,750



Woods 3180
Batwing, 15', 1000
PTO, laminated tires,
chains, field ready
\$12,500



John Deere 4455,
CAH, QR, 20.8x38
90%, 9000 hrs, 2
owners, very straight,
\$37,500



John Deere 7230
power quad,
reverser, JD 741
Loader, 7400 hrs,
above average
condition, **\$69,500**



John Deere 4020,
1966, powershift,
85% rubber, with
one owner, 9017 hrs,
\$12,500



Bush Hog 12715
Legend, bat wings,
1000 PTO, 4 yrs
old, in the field now,
\$12,250



John Deere 5320,
MFWD, roll bar &
canopy, 6500 hrs,
well maintained, 95%
rubber, JD 541
Loader available.
\$21,500

573-881-3557

Equipment & Supplies

Landoll 7430 33' verticle tillage rolling basket, hyd for aft; vertical tillage GP 3000 turbo till rolling basket. 217-658-4761.

Equipment & Supplies

AC 3 bottom snap coupler plow, \$200.00, Kewanee 8' snap coupler blade, \$325.00. AC D17's stored inside, non running. 217-257-1385.

Equipment & Supplies

Allis Chalmers 190XT diesel, 3 point, 540 pto, Good-year 18.4x34, 10.00-16, all excellent with AC 500 loader, runs good, \$5500.00. 217-257-1385.

WE GOT YOUR NEEDS COVERED!



FARM TARPS

TRUCK TARPS

HOOP BUILDING COVERS

Troyer

TARP MFG.

660-486-3301

20264 STATE HWY. VV • ETHEL, MO 63539

Animal Housing, Hay Storage & Much More!!

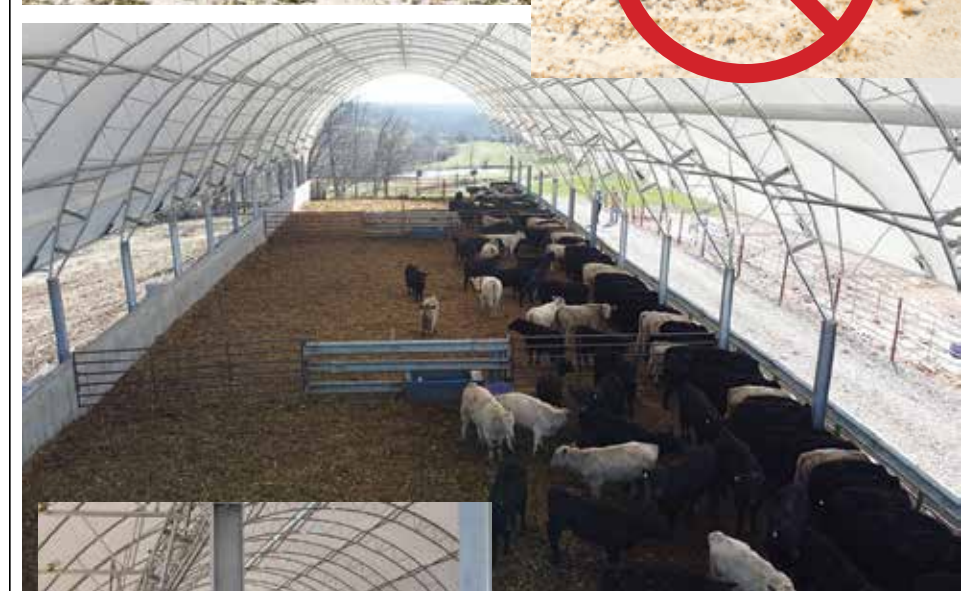

Skylight Fabric Structures

20749 State Highway VV
Ethel, MO 63539
660-486-3250
833-482-8862

BUCKMAN MACHINERY, LLC

573-881-3557

John Deere 3020 D, 1968, powershift, 9000 hrs,
very straight, 90% Good rubber, **\$12,250**

John Deere 4430, QR, 65% rubber, 6500 hrs showing,
dual hydr, 6 out of 10. **\$14,950**

John Deere 752 4-Basket Tedder, low acres, field ready, \$2,250

John Deere 3020 Gas, powershift, 90% big rubber, dual hydr,
4100 hrs, one owner, really nice, loader available **\$8,950**

John Deere 3010 Diesel, 148 Loader, Hydr valve, good rubber \$9,500

Ground Driven JD Manure Spreaders, Refurbished, \$1,750 Choice
Loaders & Duals available for many

Equipment & Supplies	Hay/Feed/Seed
John Deere G, serial Number 16648, runs needs work, \$1800.00. 641-895-0813.	7 First cutting alfalfa grass bales 5X6 round bales, surface wrapped, lab tested. 660-341-4031 Watson Hay sales
Brand new 2022, 76" wide x 12' treated lumber utility trailer, 3500# axle, 2990# GVWR, ramp gate, 15" tires, mod wheels, storage box, \$2300. Accelerators since "1974", Kahoka, MO. 217-257-1385.	Hay 5x6 Round bales, net wrapped, mixed grass hay, \$60 a bale. Located in Pike County 217-577-4594
MC Farland RD 4030 30' vertical tillage, reel harrow rolling basket; GP 1500 drill with center point. 217-658-4761.	Horses & Mules
WANTED TO BUY: Farm Machinery and Estates. Call James L. Johnston. 573-473-4904	10 Year old Black miniature mare, been running with stud, about 34" tall, \$550; 2 year old Black miniature filly, 33" tall, \$450. 660-342-5314
NEMOTRADER.NET	Need something? Let us help you. You can advertise that you are looking for a special item. Call 660-665-8500 for more information.

Your Local FARM SUPPLY SOURCE

NUTRITION • MEDICAL • FARM • PET • APPAREL



MENTION THIS AD AND RECEIVE: \$4 OFF PER BAG • *5 BAG LIMIT

IN STOCK!
SUPER MEAL • HIGH ENERGY
PUPPY FOOD • ADULT FORMULA 26-18

Hometown Animal Health has provided quality products, expert knowledge, and friendly customer service to northeast Missouri and surrounding areas. We are a full-service nutrition, medical, and farm supply source carrying complete lines of animal feed and supplies, farming equipment, agricultural parts, lawn and garden tools, work apparel, and much more!!

Hometown ANIMAL HEALTH

Feed • Medical • Farm & Pet Supplies • Footwear & More

website: hometownanimalhealth.com
660-465-2967

18743 US Hwy, 136 Memphis, MO 63555
"on Hwy 136 west of Memphis"

Monday-Friday 8pm to 5pm
Saturday 8am to 1pm

GAME DAY
 Pizza Salad Bar - Ice Cream - Smoothies - Slurpees
 Downtown La Plata, MO

OCTOBER IS NATIONAL

Pizza MONTH

\$9.99 **HUNT BROTHERS PIZZA**
 One-Topping
 Pizza's all Month!

You can dine in or order and pick it up at the drive through window!

Game Day
 129 E. Moore Street
 La Plata, MO 63549
660-587-2013
 Mon, Tues, Wed, Fri & Sat 11am-8pm
 Sunday 11am-3pm • CLOSED THURSDAY

Livestock

Edina Livestock Sales
 Edina, Missouri

Friday, October 14th
 Special Feeder Calf Sale

Friday, October 21st
 Special Feeder Calf Sale

To Consign For Any or All Sales or For Information Call:
 Owner - Kevin Strange • Cell: 660-341-9974
 Ryan Strange • Cell: 660-341-9721
 Sale Barn: 660-397-9999

Field Reps:
 Bill Tom Hall 660-342-5420 Mike Bronestine 660-341-9965
 Jason Bichsel 660-216-0373 John Powell 660-341-1717

NEMOTRADER.NET NEMOTRADER.NET

GREEN CITY LIVESTOCK MARKETING, LLC
 19037 HWY 129 S. GREEN CITY MO 63545
 (660) 874 - 4146 • www.greencitylivestock.com

NEXT SALES:
Wednesday, October 19th
****CONJUNCTION SALE****
 Special Cow, Bred Heifer, & Breeding Bull Sale & Special Calf & Yearling Sale

Wednesday, November 2nd
 Annual Angus & Angus Factored Calf & Yearling Sale

1,787 head were sold at the October 5th Annual Angus & Angus Factored Calf & Yearling Sale. Not very many true comparisons to the last sale two weeks ago, with sales ranging from 5.00 lower to 4.00 higher, greatly dependent on quality, condition and lot size. Slaughter cows steady to 3.00 lower. Several load lots of mostly backgrounded heifers were met with good demand, with a couple groups of 7 weight heifers trading at what one would surely guess to be breeding price when in fact they were all feedlot bound.

STEERS		HEIFERS	
Richard McBee	465 Ang 199.00	Trevor Shafer	488 Ang 181.50
Dudley & Dudley	518 Ang 194.00	Kilmer Farms	534 BBWF 184.50
Dale Niece	530 Ang 195.00	Doug Palmer	553 Ang 188.00
Jerry Jacobs	540 Ang 199.50	Mike Burns	561 Ang 188.00
Kilmer Farms	551 BBWF 197.00	Brandon Jolly	578 Mix 192.25
Trevor Shafer	573 Mix 187.50	Jim & Nancy Corbin	587 Ang 172.50
Dayton Butler	588 BBWF 210.00	Mark Grgurich	605 BBWF 179.50
Doug Palmer	595 Ang 208.50	Wayman Cattle Co.	622 CharX 176.50
Jim & Nancy Corbin	609 Ang 200.00	Kilmer Farms	634 Mix 175.25
Masen Kimmel	610 Ang 161.00	Dayton Butler	635 Mix 179.25
Jeremiah Waltz	648 BBWF 182.00	Slan & Rye Page	640 Mix 180.25
Mike Burns	669 Ang 194.00	Jonathan & Justin Borges	642 BBWF 180.50
Jonathan & Justin Borges	674 BBWF 189.00	David & Sue Rigdon	653 Ang 164.00
Brandon Jolly	680 Mix 186.50	Denny Page	684 Mix 176.00
David & Susan Rigdon	702 BBWF 185.00	Dan & Donna Ewigman	723 Ang 181.75
Karlos Hoerrmann	720 BBWF 182.00	Greg Fleshman	728 Ang 185.00
Mitch Balfour	723 Ang 170.00	Gary Bellfield	742 Ang 160.50
Kilmer Farms	723 Mix 175.00	Carl Liebhart	790 Mix 160.00
Doug Palmer	737 BBWF 184.50	Biggs Angus	820 Ang 166.25
Gary Bellfield	739 Ang 184.50	Michael Harding	838 BBWF 165.75
Fred Duncan	777 Mix 174.75	Larry Stephenson	847 Ang 165.00
Rance Shifflett	859 Ang 184.75	Glen & Kyle Eitel	858 Ang 158.50
Kenny & Rhonda Creason	934 Ang 178.00	Johnson & Johnson	908 Ang 166.50

WEBSITE: www.greencitylivestock.com • **BARN:** 660-874-4146
OWNERS
 Darren Hodgen: 573-999-3252 • Cody McClamroch: 660-349-6535
 Caleb Biggs 660-654-4630 • Operations Manager: Steve Evans, 660-375-2545

FIELD REPS
 Chuck Daniels: 660-626-7621
 Steve Frazier: 660-626-7066 • Jeff Gray: 660-956-8251
 Justin Morgan: 660-292-2638 6
 We are your top market for all classes of cattle
 We value and appreciate your business!

AGRI-BUSINESS

Livestock
 2 year old paint appaloosa crossed filly, broke to lead and tie and gentle. 660-342-5314.
 Fish for stocking ponds. Catfish, Grass Carp, Crappie, Bluegill, Redear, Bass and minnows. Heindselman Family Farms. Call Greg 660-341-5692.
 Jumbo Coturnix Quail. Various ages available. Starting at \$1.25 each. 660-341-0754

MAKE A SPLASH
 without wasting cash

Small ads produce big results. Ask about our advertising rates to fit any budget.

LOLLI LIVESTOCK MKT, INC.
 Special Calf & Yearling Sale
 Tuesday, Oct 18 - 11am

170 blk/bwf str 600-850lbs (1 load 700lbs)
 100 blk/bwf str 700-800lbs (pot load)
 80 blk/bwf hfrs 675lbs (pot load)
 75 blk/bwf hfrs 675lbs (pot load)
 75 blk/bwf str 750lbs (pot load)
 75 blk/bwf hfrs 650lbs (pot load)
 65 blk/bwf str 800lbs (pot load)

60 str/hfrs 400-600lbs 32 str/hfrs 500-700lbs
 50 str 400-600lbs 30 str/hfrs 400-600lbs
 50 str 400-600lbs 25 str/hfrs 600-700lbs
 50 str/hfrs 600-700lbs 13 str/hfrs 500+lbs
 40 str/hfrs 400-600lbs 12 str/hfrs 600-700lbs
 40 str/hfrs 600-700lbs 7 str/hfrs 500-600lbs

This is only a partial listing, many more by sale date.

Tuesday, Oct 25 - 11am
 Special Cow, Cow/Calf & Breeding Bull Sale

JOHN HAYHURST - COMPLETE DISPERSAL - 200 Blk/Bwf cross Cow/Calf pairs: 4-SS, bred back to Angus bulls.
JOSH FINK - 50 Blk Cows: 3-6 years, start calving Feb 15, bred to Angus bull.
BOB FOSTER - 10 Blk Cows: 6-7 years old, bred to Hereford bull, start calving late September. 1 - 5 year old Hereford bull, good breeder.
JOSEPH LOLLI - 2 fancy Charlois/red Angus heifers: 1200lbs, bred to charlois bulls.

667399jn

Cafe Open Lolli Livestock Market, Inc. Cafe Open
 704 Main st * Macon, MO * 660-385-2516 www.lollibros.com
 Frankie 660-651-4040 * Tim 660-651-3496 * Joseph 660-346-9711
 Jordan 660-346-0410 * Cody 660-676-9392 Cattle accepted on Sundays

EMPLOYMENT

Cleaning/Janitor

ATSU Service Worker A.T. Still University Kirksville, Missouri campus A.T. Still University is seeking a non exempt, full time Service Worker in its Environmental Services Department on the Kirksville, Missouri, campus. The position reports to the Environmental Services Supervisor. The service worker will perform diversified cleaning duties throughout campus. They will generally work alone, but may at times work in a professional and friendly atmosphere as part of a team while completing projects. May be assigned other tasks on an occasional basis. The schedule for this position is Monday Friday evening hours with weekends off, and the pay starts at \$15.00 an hour. Must be able to work limited overtime as needed for special events and snow removal in the winter, which may include some weekend hours. ATSU is an equal opportunity and affirmative action employer offering a competitive salary and benefits package. To learn more, visit atsu.edu/employment, call 660.626.2790, or email hr@atsu.edu.

Call about our classified ads specials. 660-665-8500.

LOCAL MATTERS
 Please support the advertisers that power your community paper.

NEWSPAPERS MATTER
 NOW MORE THAN EVER

Help Wanted

CAREER OPPORTUNITY

MFA OIL Propane

★ NOW HIRING ★
DELIVERY DRIVERS

NO EXPERIENCE NECESSARY
ON-THE-JOB TRAINING
WE'LL HELP YOU GET YOUR CDL!

We offer competitive compensation plans, profit sharing and affordable benefit options. If you want to work for a family-oriented company that invests in employee development and offers advancement opportunities, join the MFA Oil team!

Text "Apply" to 97211 or visit mfaoil.com/careers to learn more.

Notices

FREE EVENT!!
NOV 10th

NEMO FAIR GROUNDS
 Doors Open at 5:00
 Program 5:30-8:00 pm

CORNERSTONE CHURCH PRESENTS

BLESSING OF THE HUNT

Speakers
Doug Laird
 World Record Antlered Doe

Be Present to Win an
Enclosed Tower Deer Stand
 with a **Ruger Deer Rifle**

Outdoor Dream Foundation
Conservation Hunting Safety

Hundreds of Door Prizes
Food Available For Purchase

KIRKSVILLE MO

Please Join Us For
ANDERSON CANCER
BENEFIT SUPPER & AUCTION
 For Lydia & Jerry

SATURDAY
OCTOBER 15TH, 2022

The Event will be held at the Davis County Fairgrounds in Bloomfield, IA at the 4-H Exhibit Hall Building & will begin at 5:00PM with Supper & Auction to Follow.

Meal will be Pulled Prok Sandwiches, Baked Beans, Potatoes, Pasta Salad & Various Desserts. Free Will Donations.

If you would like to donate something please contact
Laura Anderson 660-216-6656,
Cathy Farley 660-988-1842

KEIM LUMBER COMPANY LLC

COMPETITIVE PRICES • FREE ESTIMATES

- COMPLETE BUILDING PACKAGES
- WINDOWS AND DOORS
- INSULATION • DRYWALL
- DELIVERY

13625 St. Hwy 3 LaPlata, MO

Premium Metal Roofing

AW Metal Inc.
 Metal Roofing Headquarters

641-664-3990 • ammetal.net

Pets & Supplies

AKC Silver Labrador Retrievers. Farm raised and well socialized with children and other pets. Ready now! Ludlow, Mo Call or text 660-247-1285

Mini Golden Doodle puppies, females and males available. 11-13 weeks old. Call for pricing. 660-748-3339.

Welsh Corgi puppies, AKC Registered, born 8/26/22, up to date on shots, 2 females, 2 males, 3 black-tri's, 1 red, available on 10/21/22. 660-988-1806

Sports Equipment

Local dealer for Lazyman fiberglass deer blinds. Pricing starting at \$1,299.00. Several models to choose from Heindselman Family Farms. 660-341-5692.

Wood & Accessories

Firewood 4'x8'x16" \$65.00 plus delivery. call 716-294-1248 or leave message

FARMIN' BERRIES
 MUM & PUMPKIN PATCH

INVITES YOU TO THE
 25971 BERRY DR.
 MEADVILLE, MO 64659

HAUNTED CORN MAZE

ADMISSION- \$10
 12 & UNDER MUST BE ACCOMPANIED BY AN ADULT +18

HOURS DARK - 11 PM
 SATURDAY, OCTOBER 8
 SATURDAY, OCTOBER 15
 SATURDAY, OCTOBER 22
 FRIDAY, OCTOBER 28
 SATURDAY, OCTOBER 29

NOT RESPONSIBLE FOR ACCIDENTS
 NO WEAPONS!

LAN-DOW BUILDINGS

"We Build To Suit Your Needs"
 "Custom Built"

Pole Barns • Garages • Utility Buildings
 "H" Don or Dick Middleton

Memphis Lumber Co.
 1-800-337-5858 • 660-465-8595
 Fax: 660-465-8596

Miscellaneous

25 - 9 packs of Pacific Blue windshield towels, 2 ply, 250 towels per pack, \$30.00 per 9 pack. 660-292-0356.

Wanted: Someone to cut down 6 Ash trees out of my yard and take the firewood. Greentop area. 660-956-2336.

Services

fb farmbank

Fall CD Special

12 Month CD	36 Month CD
3.00%	3.60%
3.03% APY*	3.65% APY*

*Minimum \$10,000 deposit to open. Limited time offer. Annual Percentage Yield calculated with quarterly interest compounded if you elect not to have your interest compounded, this will reduce your rate of return. Penalty for early withdrawals. Public Funds are not eligible for this rate special.

1 S. Lincoln St. Green City, MO 63545 660-951-8430
 701 N. Pearl St. Milan, MO 63556 660-951-8432
 3311 N. Baltimore Kirksville, MO 63501 660-951-8431

www.farmbank.com

Arts & Crafts

Pick one of these bernette beauties and get BERNINA V9 Creator Software FREE!

Looking for a machine that's easy to operate, fun to use and keeps up with all your sewing inspirations? These bernette machines deliver.

bernette 79
 \$2,935 **\$2,199**
 Top-of-the-line model for sewing and embroidery.

bernette 70 DECO
 \$2,269 **\$1,699**
 Focuses exclusively on embroidery.

Green Acres Sew & Vac
 221 W Grand Ave. Memphis, MO 660-465-7131
 greenacressewvac.com

MERCHANDISE

Furniture

Vintage Drexel country french carved fruitwood dresser, glasstop, french carved mirror, very fine condition. In storage last 25 years. 641-208-7353.

Miscellaneous

Billboard tarps, assorted sizes, mostly 14x48's, \$35.00 each. Raymond Kauffman, 25624 Hanover St, LaPlata, MO 63549.

Hay 5x6 Round bales, net wrapped, mixed grass hay, \$60 a bale. Located in Pike County 217-577-4594

3 - 8' Slate Pool Tables, \$2,000 each. 573-248-0942

Miscellaneous

GE smaller chest deep freeze, \$125, kitchen table, 2 leafs and chairs, \$75, 6 vintage barrel style chairs, \$5 each, curio lighted cabinet, \$45, china hutch, \$50. Futon, chest of drawers, utility cart, desk, \$10 each, Kahoka area, much more. 217-257-1385.

New 2500 foot, 12 foot all thread rods, zinc coated, \$16.00 per rod. 660-292-0356.

Fresh local cooked sorghum, 3 miles West Laplata, 156, 1/2 mile South Iceberg, 1/2 mile West Hanover. Raymond Kaufman.

Used Ashley wood stove, \$275.00. 641-895-0813.

ATTENTION HUNTERS

Deer Season is Here!

ITEMS FOR SALE:
 • Crossbows • Ammo • Deer Rifles

Call 217-577-9538

HARRISON FISHERY
 POND & LAKE STOCKING

HARRISON FISHERY, INC. IS A FAMILY OWNED AND OPERATED BUSINESS.

WE STOCK MOST SPECIES FRESHWATER, GAME & BAITFISH

CONTACT US FOR A PRICE & DELIVERY
 660-423-5482

www.harrisonfishery.com

HUNTING EQUIPMENT SALE

INSULATED HUNTING BLINDS

- (1) 4x8...2 Man Blind on 6' Frame & Ladder
- (1) 4x4...Ground Box Blind
- (1) 4x4...Box Blind on 15' Tower
- (1) 4x4...Box Blind on Trailer 12" Tower
- (1) 4x4...Box Blind (Aluminum) on Trailer
- (1) 4x5...Ground Blind Camo Cover
- (1) 4x4...Hydraulic lift box blind on Trailer 25' Vertical Height w/Outriggers
- (1) 4x4...Bow Hydraulic Lift Hunting Stand 25' Eye Level on Trailer

BOW BLINDS-LADDER STANDS

- (1) Millennium 360 Revolution Tree Stand (New in box)
- (1) Millennium M210 Climbing Sticks (New in box)
- (3) Millennium Monster 150 Bow Stands
- (3) Millennium M-100 Lock ON
- (2) Hang On Bow Stands
- (2) API Climbing Tree Stands
- (4) Ladder Stands

ATV-UTV-GUNS AND BOWS

- (1) 2022 Rambo E-Bike 750 Savage (New)
- (1) 2017 Honda Ruckus only 300 miles, Gets 100 Miles per Gallon
- (1) 2002 Kawasaki 650 Prairie 4 Wheeler with Lots of Extras, Very good Condition
- (1) Remington 308 Win. Model 700-AAC-SC 4X12X42 Zeiss Scope with Hard Travel Case, NEW
- (1) Savage Muzzle Loader 10ML 11 Stainless, Fried less than 50 Rounds 3X9X36 Zeiss Scope, Smokeless
- (1) ME-OPTA Meostar R1 3X12X56 Scope Like New
- (1) Obsession Bow w/APEX Sight 32 Axel, Defcon 6 w/SKB Global Transport Bow Case Top of Line
- (1) Ten Point Cross Bow Carbon Nitro RDX Case, Arrow, Quiver, Broad Heads, Excellent Condition
- (1) Bow Guard Bow Case
- (1) Ozonics HR200 Like New
- (1) Optimizer Bow Sight New XL 5019

OTHER HUNTING ITEMS

- (3) Carry lite Buck Decoys (Rare)
- (1) Pair Walker Game Ears (New)
- (1) Bow Target Green Target
- (1) Glen Dale Full Rut Deer Target, Very Good Condition
- (1) Flambeau Dow Decoy (Boss Babe)
- (1) Reinhart Doloma Decoy Buck-Doe
- (1) Lott Miss. Deer Antlers, Sheds, Dead Heads, European Mounts
- (1) Custom Bench Seat, Camo 26X72
- (1) Pair Bass Pro Heated Insoles (New)
- (1) Set Sleeping Indian Camo Hunting Suit, 100% Merino Wool, Shirt, Jacket, Hat and Pants (New)
- (1) Set Snow Camo (NEW) Hunting Suit, Jacket, Bibs, Hat-Never Used
- (1) Style Boot and Glove Dryer, Like New
- (70) VHS Hunting Videos-Collectors Items
- (1) Sharp Fax Machine UX510 with Manual
- (1) Weather Center System (New)
- (1) Heater Body Suit (NEW)

PHONE: 641-208-7353

LANCASTER LUMBER INC.

Lancaster, MO.
 1-800-424-5071

LAN-DOW BUILDINGS

www.lancasterlumber.com

Clothing

D&J'S
 SCREEN PRINTING & embroidery studio

Locally owned and operated!

SCREEN PRINTING
 EMBROIDERY
 HATS + APPAREL

TROPHIES
 AWARDS
 PLAQUES

BANNERS
 YARD SIGNS
 VINYL DECALS

660.665.8001

KIRKSVILLESHIRTS.COM

REAL ESTATE SALES

Acres & Lots-Sales

Greentop MO "AS IS" 31.8 AC 2bed/ 2bath 2 car garage partially finished upstairs full basement wood-stove some recent updates 40x60 barn \$252,500 Cash/prequalified only No realtors please.MAC 660-342-1416

Let us help you with all your advertising needs. Don't know what to say? Call us we can help! 660-665-8500.

NEXT WEEK

Bidding Opens October 18th, 9am
Bidding Closes October 20th, 3pm

709 Acres +/- | Sullivan County, MO
Sold in 5 tracts

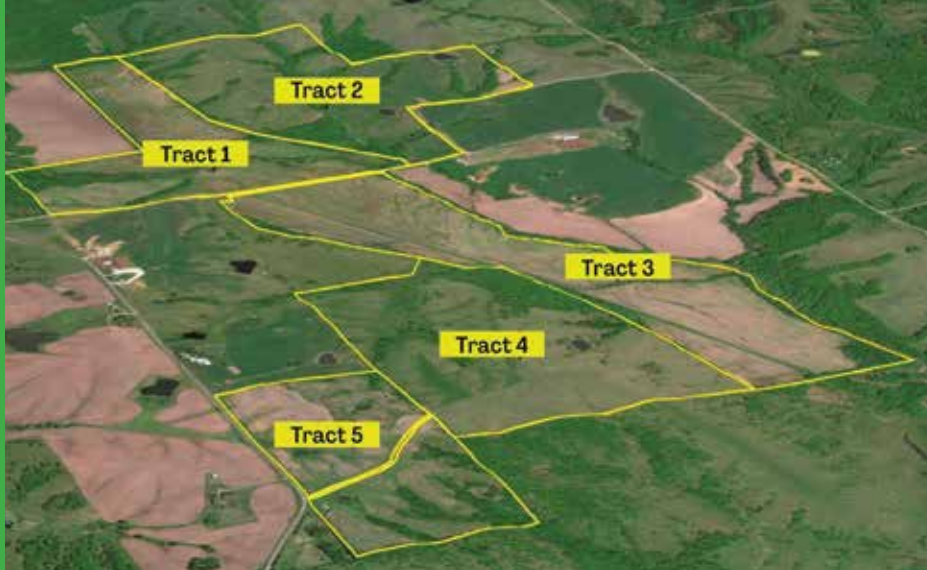

ONLINE AUCTION



Missouri Land & Home

Justin Pollard, Realtor
 660-346-8840 | JustinMoLandAndHome@gmail.com
 800-895-4430 | MissouriLandAndHome.com

MissouriLandandHome.com/Auctions

667472jn

69 ACRES M/L 2 TRACTS ONLINE REAL ESTATE AUCTION

OCTOBER 16, 2022

25965 Mike Road • Marcelline, MO 64658

Due to the death of Harold and Nora Kornbrust we will sell the following at Public Auction. **AUCTIONEERS NOTE:** Nice combination Farm with home sites and great hunting call me today for more information 660-788-3333. This will be an online only auction check out missourilandandfarm.com for info and bidding procedure. **TERMS:** a 5 percent buyers premium will be added to the final bid and that will be the contract price. 10 percent down after entering into Real Estate contract. All property sold as is where is and owners have right to accept or reject final bid. Statements by Auction Co. take precedent over all ads. Auction CO and sellers not responsible for internet failure. Auction starts Oct 7 and ends OCT 16 at 6 PM Call 660-788-3333 for showing and bidding info.

Tract 1: 42 acres m/l of pasture/hunting ground with some open area. There is an older home on the property and a building in need of some repair. Great opportunity to purchase a versatile property with some work you could have tillable, hunting, and a cabin in good area for deer or add to your farm operation.

Tract 2: 27 acres m/l perfect smaller hunting tract with good woods and small creek running through, open hay/tillable ground add to the property.

KORNBRUST HEIRS, SELLERS



MISSOURI LAND AND FARM AUCTIONS
 DAVE ATKINSON 660-788-3333 JEFF QUINN 660-734-3925

Homes For Sale By Owner

Greentop MO "AS IS" 31.8 AC 2bed/ 2bath 2 car garage partially finished upstairs full basement wood-stove some recent updates 40x60 barn \$252,500 Cash/prequalified only No realtors please. MAC 660-342-1416

Mobile Homes For Sale

NEW MOBILE HOME STOCK - Just received (5) new units, they gotta go! 573-657-2176 amegamobilehomes.com

Are you having a garage sale or rummage sale? Call us to advertise. 660-665-8500.

Mobile Homes For Sale

USED DOUBLE WIDE \$34,900 WOW!!!! This won't last 573-657-2176 amegamobilehomes.com

WE HAVE MOBILE HOMES Instock new arrivals (8) homes, need to go as soon as possible! 573-499-9993 columbiadiscountohomes.com

TINY HOMES - We gottem 573-881-3283

TRUE MODULARS - 30 to 60 day delivery available, 3 and 4 bedroom. 573-657-7040 chateauhomes.net

NEMOTRADER.NET

Bush Hogging

ATTENTION LAND OWNERS!

**BUYER OF STANDING TIMBER
 OWNER /OPERATOR OF SAWMILL - BUY/CUT LOGS
 CERTIFIED - BONDED - INSURED**



TRI STATE TIMBER L.L.C.
 PH. 660-341-4921 or 660-465-2975
 353 1/2 GRAND AVE. • MEMPHIS, MO 63555

Backhoe/Bulldozer

Show Me Plumbing Services



- General Mini Excavation & Skid Steer Work
- Livestock Watering
- Waterlines & Sewer Systems
- Residential Services & General Plumbing
- Utility Trenching

Stan Schrock 660-988-1163
 Greentop, MO 660-766-2636

SERVICES

Construction-Services

SPRAY FOAM INSTALLATION! We install open and closed cell spray foam. Strengthen your building and block drafts! Over 1 Million bd. ft. applied. Contact Lester at 641-208-7071, Spray Tex LLC 16302 192nd Street Bloomfield IA 52537

NEMOTRADER.NET

There's a better way to get noticed.

Keep life simple.
 Take out an ad.



Health/Beauty/Fitness



MISSOURI CANCER ASSOCIATES

George Rae Cancer Center

Cancer Care Close to Home.

No Referral Needed



MISSOURI CANCER ASSOCIATES
 1982-2022



**We give care.
 We give courage.
 We give hope.**

"I've never felt so comfortable in a medical community as I have with MCA. The system, the process, and EVERY staff member is amazing and always puts me at ease."
 -Madelyn

"Every individual I came in contact with was friendly and caring. I have been to 3 different medical facilities and there is no comparison."
 -Joe

(866) 724-2413 | 603 W Pierce St. Kirksville, MO
www.missouricancer.com

RECREATION

Accessories-Recreation

Local dealer for Lazyman fiberglass deer blinds. Pricing starting at \$1,299.00. Several models to choose from Heindselman Family Farms. 660-341-5692.

Motorcycles

WANTED TO BUY: Harley Davidson's, any year, any condition, cash money. Days 660-263-1356 or 660-537-0068

Wanted

WANTED TO BUY: Harley Davidson's, any year, any condition, cash money. Days 660-263-1356 or 660-537-0068

Campers & Trailers

2004 Nash bumper hitch camper trailer, \$2500.00. 660-988-3210.

BE AN EARLY BIRD! Place your ads before Monday and beat the rush!

Beilstein CAMPER SALES

CALL US NOW for the best prices...

28248 327th Ave.
 LaGrange, MO • Hwy 61 South,
 4 Miles South of LaGrange, MO

573-655-2254

#073674



\$34,495

2022 Salem FSX 280RTX TOY HAULER, Fiberglass Sides, Slide-Out

#111624



\$26,495

2022 Keystone Springdale 202RD Front Private Bedroom, Horseshoe Dinette

#109571



\$22,995

2022 Keystone Springdale Single Axle 1860SS Super Slide-Out, Light Weight, Easy to Tow

#090420



\$46,495

2022 Salem Hemisphere Hyper-Lyte 26BHHL Top of The Line, Super Slide-Out, Double over Double Bunks

#111996



\$8,650

2023 Darkhorse Cargo Cargo 7.5X16 TA Ramp Gate, Two Tone, Side Entry Door

#072284



\$4,295

2022 Heartland Barlow 18FT FLATBED DOVETAIL 18' Foot, Dove Tail

Beilstein Camper Sales

www.beilsteincampersales.com

Since 1956, family owned Beilstein Camper Sales has provided exceptional value and service to our customers. We feature a wide selection of new RVs from Forest River, Heartland and Keystone. We're on the Avenue of the Saints along side Highway 61, four miles south of La Grange, Missouri. Stop by today to get a great deal!

NEMO

Trader

FREE

NEW EDITION EVERY FRIDAY!
VOL. 29 • NO. 52 • JANUARY 28, 2022

NEMO

Trader

THE NEMO TRADER

PO BOX 809 • KIRKSVILLE, MO 63501 • PHONE 660-665-8500
Web Site: nemotrader.net • Email: sales@nemotrader.net

A WEEKLY ADVERTISER SERVING ALL OF NORTHEAST MISSOURI AND THE SURROUNDING AREA



ED'S MACHINERY LLC
QUALITY MACHINERY SINCE 1997

Have equipment to sell? Consign today!
Absolute Auction, No Reserve.

Consignments accepted until Wednesday, March 9th, at 5:00 P.M.
Print advertising deadline: February 11th, 2022

EXCHANGE YOUR EQUIPMENT FOR CASH!

660-883-5501

WWW.EDSMACHINERY.COM

CONSIGNMENT AUCTION
Live on site & Online
March 11th, 2022 @ 9:00 AM

17920 US Hwy 136 • Memphis, MO
- 1 Mile West of Memphis on Hwy 136 -

The Meeting Place For Buyers And Sellers!

Call Cindy!

660-988-6830

chigh@nemotrader.net
701 East Laharp Ste. C • Kirksville, Mo 63501

NEMO Trader **KIRKSVILLE Daily Express** **The Kirksville CRIER**

WE CAN ALSO PRINT YOUR INSERTS!

CALL OR EMAIL FOR YOUR CUSTOM QUOTE!

Insert Rates (11,000 pcs):

8.5" x 11" single sheet	\$385
4-12 page tabloid	\$572

We are a free publication serving a 20 county coverage area in Missouri, Iowa, and Illinois.

We distribute 11,000 copies each week to convenience stores, restaurants, and other businesses for readers to pick up.

NEW ISSUE EACH FRIDAY, ALSO AVAILABLE ONLINE AT NEMOTRADER.NET.

COLTON'S
Steak House & Grill
We Know What's At Steak!

1116 Country Club Drive • Kirksville, MO
660-665-6336 • ColtonsSteakhouse.com

MISSOURI FARM BUREAU INSURANCE

Chris Clark,
Licensed Sales Associate
Email: chris.clark@mofb.com
Website: www.mofbinsurance.com

AUTO HOME LIFE

Clark Agency: 115 W. Potter, Kirksville, MO • (660) 665-1956

CONNECTIONS BANK

Go Team!

2817 N Baltimore St
Kirksville, MO 63501
660-665-7703

ConnectionsBank.com

THINKING OF SELLING?

Heritage House Realty, Inc.

CALL US TODAY!
660-665-5638

KirksvilleRealEstate.com

LOVEGREEN
GOLOVEGREEN.COM

FARM & RANCH.

ELIZABETH GREGORY
660.621.2136

missourihomeandfarm.com

CENTURY21 Lifetime Realty

1605 Baltimore, Suite A
Kirksville
660.665.5678

JK

Tire & Auto Owners:
Joe Dimmitt & Kelly O'Haver
1102 N Green St
Kirksville, MO
660.665.9017

FOOTBALL SCOREBOARD

KIRKSVILLE, HS				KNOX COUNTY, HS					
27	MACON	8/26	KIRKSVILLE	14	65	SCHUYLER CO.	8/26	KNOX COUNTY	34
40	KIRKSVILLE	9/2	CHILLCOTHE	14	50	SWEET SPRINGS	9/2	KNOX COUNTY	18
0	KIRKSVILLE	9/9	SAVANNAH	29	12	NORTHLAND CHRISTIAN	9/9	KNOX COUNTY	66
14	MOBERLY	9/16	KIRKSVILLE	34	38	KNOX COUNTY	9/16	STANBERRY	72
17	MARSHALL	9/23	KIRKSVILLE	41	20	KNOX COUNTY	9/23	NORTH SHELBY	62
25	KIRKSVILLE	9/30	HANNIBAL	45	76	WORTH COUNTY	9/30	KNOX COUNTY	24
42	MEXICO	10/7	KIRKSVILLE	43	66	KNOX COUNTY	10/7	NORTHWEST	32
N/A	KIRKSVILLE	10/14	FULTON	N/A	N/A	ST. PAUL LUTHERAN	10/14	KNOX COUNTY	N/A
N/A	CAPITAL CITY	10/21	KIRKSVILLE	N/A	N/A	KNOX COUNTY	10/22	BISHOP LeBLOND	N/A

Travis~Noe Funeral Home

1008 Potter Avenue, Kirksville, MO
660-665-1300
Neil & Sherry Travis, Brian Noe,
Paulie Schmitz & Brenton Travis

FOOTBALL SCOREBOARD

FOOTBALL SCOREBOARD

SCHUYLER CO., HS				MACON, HS					
65	SCHUYLER CO.	8/26	KNOX COUNTY	34	27	MACON	8/26	KIRKSVILLE	14
40	SCHUYLER CO.	9/2	PATTONSBURG	78	0	NORTH CALLAWAY	9/2	MACON	33
46	KEYTESVILLE	9/9	SCHUYLER CO.	70	26	MACON	9/9	CLARK COUNTY	18
74	NORTH SHELBY	9/16	SCHUYLER CO.	30	14	PALMYRA	9/16	MACON	49
84	KANSAS CITY EAST CHRISTIAN	9/23	SCHUYLER CO.	26	45	MACON	9/23	HIGHLAND	6
28	SCHUYLER CO.	9/30	BRAYMER	84	53	MACON	9/30	BROOKFIELD	20
22	SCHUYLER CO.	10/7	KING CITY	68	26	SOUTH SHELBY	10/7	MACON	40
N/A	SCHUYLER CO.	10/14	NORTHLAND CHRISTIAN	N/A	N/A	MONROE CITY	10/14	MACON	N/A
N/A	NORTHWEST	10/21	SCHUYLER CO.	N/A	N/A	MACON	10/21	CENTRALIA	N/A

FOOTBALL SCOREBOARD

DAVIS-PLAYLE-HUDSON-RIMER FUNERAL HOME & CREMATORY

2100 E. Shepherd Ave
Kirksville, MO 63501
660-665-2233
www.davisplaylehudsonrimer.com

GREASE LIGHTNING
TEN MINUTE OIL CHANGE
1215 N Green St
Kirksville, MO
660-665-6068

ANEW Realty Group, LLC
Kim Keyes, Broker/Owner
660.665.3277

AnewRealtyGroupLLC.com
511 S. Baltimore St., Suite 8
Kirksville, MO 63501

NM SB NORTHEAST MISSOURI STATE BANK

Kirksville Branch: 600 S Baltimore, Kirksville, MO 660-665-6161
La Plata Branch: 139 S Gex Street, La Plata, MO 660-332-4317

northeastmissouristatebank.com

Century 21 Lifetime Realty

1605 S Baltimore St, Suite A
Kirksville, MO 63501
660-665-5678
www.C21Kirksville.com

Each office is individually owned and operated.

SHELTER INSURANCE AUTO • HOME • LIFE

Shayne Thomas
1515 Green St.
Kirksville, MO 63501
660-665-4685 (Call or Text)
ShayneThomas@ShelterInsurance.com

KIRKSVILLE MOTOR COMPANY

Sales (660) 956-0212
Service (660) 956-0809
Parts (660) 665-1936

kirksvillemotorcompany.com

3607 N. Baltimore Street Kirksville MO 63501-5128 US

MISSOURI FARM BUREAU INSURANCE

SAWYER INSURANCE AGENCY
chad.sawyer@mofb.com

1204 S Baltimore St, Kirksville | Office: 660-956-4550

Creative Outdoor Solutions



Call us for all your landscaping/hardscaping needs.
WE GOT YOUR COVERED! ESTIMATES ARE FREE!

- Landscaping • Hardscaping • Trimming • Retaining Walls • Patios
- Sod Installation • Yard Seeding • Mulching • Spring/Fall Cleanup
- Fire Pits • Free Estimates • And More!

660-342-7064 • creativeoutdoorsolutions@gmail.com

Air Conditioning/Heating

The Ultimate Wood Heat.



CLASSIC EDGE
 TITANIUM HD SERIES
 Outdoor Wood Furnace

- **More Comfort** - Thermostatically controlled wood heat.
- **Peace of Mind** - Keep the fire outside and eliminate the dangers associated with indoor wood heating.
- **Save Money** - Wood is a renewable, inexpensive and often free energy source.

CAMPEN
 Heating & Air Conditioning
 573-288-8966
 Canton, MO
 CentralBoiler.com

Lawn/Garden/Landscape

New 3 pt. tillers, heavy duty, gear driven, 7' to 12' starting at \$4,050. 660-874-4455.

Chat/Dirt/Gravel

DIRT WORK All types of excavation, reclaiming overgrown fields, including CRP and WRP. Building site preparation, creating new trails and crossings, Food plot development and maintenance. Leveling and grading, wetland construction and maintenance. Pond and lake cleaning and construction. Call for quotes. 660-342-2701

Tree Service

Wanted: Someone to cut down 6 Ash trees out of my yard and take the firewood. Greentop area. 660-956-2336.

TRANSPORTATION

Parts & Services

New and used parts: vehicles, semi's, farm and construction equipment. Motors, tranny's, body parts, paint to match yours. Warrantied/delivery. 800-807-9612.

Let us help you with all your advertising needs. Don't know what to say? Call us we can help! **660-665-8500.**

Miscellaneous

If you have a Diesel engine built after 2008, it probably has an exhaust filter commonly know as a DPF. As part of normal/routine maintenance you must remove the DPF and have it professionally cleaned, that's where we come in. Contact us today to schedule your DPF cleaning! 573-633-2230

CELEBRATIONS PARTY RENTAL
 KIRKSVILLE, MO

FOR RENT

- Tables & Chairs
- Tents • Bounce House
- Cotton Candy Machine
- & More!

660-626-5162 or 660-665-9380

LIME SPREADING SERVICE

Equipped with variable rate



PEAVLER TRUCKING LLC
 Alan Peavler, 660-216-0618 - Jared Peavler, 660-342-7685

CUSTOM GRAIN HARVESTING



Call Steve

660-342-5678

JAGUAR LUMBER
 Attn: Land Owners

Buyer of Timber
 *All species also Select yard Trees/Logs over 40" diameter,
 *Trees are selectively cut to insure optimal Forest Regeneration.

Certified & Bonded | Lavon Gingerich 641-664-2080

TRU MEAT PROCESSING

ATTENTION HUNTERS!
 We Process Deer

BEEF • PORK • DEER

QUALITY CUT PLUS
VACUUM SEAL CURE & SMOKE

CUSTOM MEAT PROCESSING
 We also sell live beef from out farm by whole, halves, and quarters that can be processed at our facility.

Contact the Hostellers
 Office: 573-439-5290 7500 Shelby 352
 Sam: 573-789-3012 Shelbina, MO
 Amos: 573-934-3391 63468

VICTORY Metals & Recycling
 Kirksville, MO 660-665-8000
 victorymetalrecycling.com

For current scrap prices call or visit our **Facebook Page**

★ **Construction/Debris Recycling**

Visit Kirksville's construction & debris recycling facility and save trips to the landfill! Take advantage of this service for solid waste removal by bringing your landfill items to Victory Metals C & D recycling facility located at 3602 N. Industrial Rd.

★ **Roll-Off Container Service**

10-20-30-40 Cubic Yard Dumpsters

3602 N. Industrial Rd., Kirksville, MO 63501
 djanesvmr@gmail.com
 www.victorymetalrecycling.com



We Sell, Plant, & Move **TREES**

- Maples
- Oaks
- CrabApple
- Pines
- Spruce
- Birch

Call Now for Best Choice!
Adair Co Ag & Lawn LLC
 Greentop, MO • 660-341-6267

TIMBER MANAGEMENT.

Purchasing Walnut, Oak, Maple & Other Species

WE PAY BEFORE WE CUT

BONDED & INSURED Est. 1968
641-895-8209

Home Services

Signature
 Overhead Doors and Remodeling, LLC

660-785-0248

www.signatureremodelingkv.com

Residential and Commercial Installation and Service

There's a better way to get noticed.

Keep life simple. Take out an ad.



Remodeling

Miller's Spray Foam

DANIEL MILLER
 21743 Lost Branch Way
 Brashear, MO 63533
 We Strive to Satisfy 660-234-2808

FIND THE **PERFECT PIECE** FOR THE **PERFECT PRICE**

Find the stuff you want. Sell the stuff you don't. Save time and money with the newspaper classifieds!



NEMMO

Trader

Our circulation is 11,000 with a 20 county coverage area in Missouri, Iowa and Illinois. Our paper is a free paper and is distributed to restaurants, convenience stores and other businesses in the area for individuals to pick up. We have a new issue every Friday.



**Now offering Inserts
Call Cindy @
660-665-8500 for rates**

TOWN	STATE	COUNTY	TOWN	STATE	COUNTY
Quincy	Illinois	Adams	Marceline	Missouri	Linn
Carthage	Illinois	Hancock	Purden	Missouri	Linn
Hamilton	Illinois	Hancock	Browning	Missouri	Linn/Sullivan
Centerville	Iowa	Appanoose	Atlanta	Missouri	Macon
Cincinnati	Iowa	Appanoose	Bevier	Missouri	Macon
Moravia	Iowa	Appanoose	Callao	Missouri	Macon
Unionville	Iowa	Appanoose	LaPlata	Missouri	Macon
Bloomfield	Iowa	Davis	Macon	Missouri	Macon
Drakesville	Iowa	Davis	New Cambria	Missouri	Macon
Ft. Madison	Iowa	Lee	Hannibal	Missouri	Marion
Hwy 2	Iowa	Lee	Palmyra	Missouri	Marion
Keokuk	Iowa	Lee	Taylor	Missouri	Marion
Montrose	Iowa	Lee	West Quincy	Missouri	Marion
Brashear	Missouri	Adair	Madison	Missouri	Monroe
Kirksville	Missouri	Adair	Monroe City	Missouri	Monroe
Novinger	Missouri	Adair	Pais	Missouri	Monroe
Alexandra	Missouri	Clark	Livonia	Missouri	Putnam
Kahoka	Missouri	Clark	Unionville	Missouri	Putnam
Wayland	Missouri	Clark	Moberly	Missouri	Randolph
Galt	Missouri	Grundy	Downing	Missouri	Schuyler
Laredo	Missouri	Grundy	Lancaster	Missouri	Schuyler
Trenton	Missouri	Grundy	Queen City	Missouri	Schuyler
Baring	Missouri	Knox	Arbela	Missouri	Scotland
Edina	Missouri	Knox	Memphis	Missouri	Scotland
Knox City	Missouri	Knox	Rutledge	Missouri	Scotland
Canton	Missouri	Lewis	Clarence	Missouri	Shelby
Ewing	Missouri	Lewis	Hunneywell	Missouri	Shelby
Labelle	Missouri	Lewis	Shelbina	Missouri	Shelby
Lewistown	Missouri	Lewis	Green City	Missouri	Sullivan
Brookfield	Missouri	Linn	Milan	Missouri	Sullivan
Bucklin	Missouri	Linn			
Linneus	Missouri	Linn			

Judd Motors

Call 660-457-3700
Hwy 63 North, Lancaster, MO

2011 Chevy Suburban,
LTZ, 4WD, sunroof,
DVD, leather, black,
141K miles, quad seats,
\$16,900

2007 Ford Freestyle
Limited, AWD, leather,
sunroof, 3 row seating,
220K, black, drives
great, only. **\$3,995**

2018 Ford Edge SEL,
AWD, V6, leather,
only 54k miles, silver
only **\$24,900**

2013 GMC Sierra 1500,
SLT, crew cab, leather, 4WD, red, 140K
miles, excellent, **\$19,900**

2005 GMC
1500, ext cab,
4wd, V8, 168k,
silver, only
\$8995

2004 Chevy
Trailblazer LT,
4 door, charcoal,
nice, only **\$6,495**

SOLD

Cumberland
Building
Dealer



www.juddmotors.com

In Business Over 75 Years
Curly and Kevin Judd

Commercial Vehicles

FOR SALE

1994 L9000
shows 137,750 miles, Cummings
engine rebuilt a year ago, No Title,
Very nice solid Truck.

660-973-9781 **\$15,000**

FOR SALE

1976 L8000 shows 45034 miles very
good sounding CAT3208
shows its age but runs great
\$10,000 OBO 660-973-9781

TRANSPORTATION

Trucks, 4x4's, SUV's

2006 Ford F250 4x4 Lariat
extended cab pickup
truck. Loaded pickup with
leather seats, automatic.
5.4L V8 has recently had
cam phasers, timing chain,
exhaust studs replaced,
and rear brakes updated.
Factory trailer brake con-
troller, In bed gooseneck
hitch, and receiver hitch.
Burgundy color. 94,000
miles showing. \$18,500.
641-208-6453.

2015 Chevy Silverado 1500,
crew cab WT, 4x4, 5.3L,
well equipped, windows,
locks, tow, keyless brown-
stone metallic, 143,000
mile 1 owner, \$18,900. Ac-
celerators since "1974" Ka-
hoka, MO 217-257-1385 or
660-727-3455

Need something? Let us help
you. You can advertise that
you are looking for a special
item. Call 660-665-8500 for
more information.

Automobiles



DRIVE AWAY CANCER

We'll donate to local breast cancer
organizations for every vehicle sold.

Up to \$10,000 total donation.

car-mart.com



Keeping You on the Road



We Offer:

- Peace of Mind Package
- Service Contract Plus
- Accident Protection Plan
- 100% Satisfaction
- Pay Your Way
- Low Down Payments
- Quality Used Vehicles
- Flexible Financing
- Hand Selected Vehicles
- Convenient Payment Options
- Start Your Approval Online
- Over 150 Locations
- 40 Years in Business
- We Buy Cars

660-956-4849 • 2015 North Baltimore • Kirksville



2012 FORD FUSION
FWD, 4 Cyl., Silver



2010 NISSAN ARMADA
RWD, 8 Cyl., Black



2016 KIA SORENTO
FWD, 6 Cyl., Gold

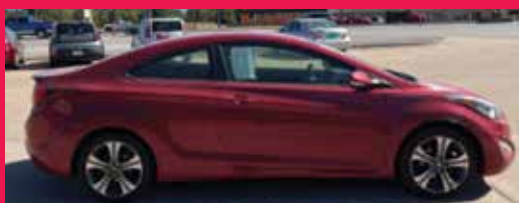

2014 HYUNDAI ELANTRA
FWD, 4 Cyl., Maroon



2015 JEEP COMPASS
Sport, FWD, 4Cyl., White



2012 FORD ESCAPE
FWD, 4 Cyl., Blue



2011 BUICK REGAL
FWD, 4 Cyl., Brown



2014 FORD F150
RWD, 6 Cyl., Blue



2013 HYUNDAI SANTA FE SPORT
FWD, 4 Cyl., Orange



2013 MAZDA MAZDA 3
FWD, 4 Cyl., Silver



2012 RAM 1500
4WD, 8 Cyl., Black



2012 HYUNDAI ELANTRA
Limited, FWD, 4 Cyl., White



2010 CHEVY MALIBU
FWD, 4 CYL., BROWN



2016 CHEVROLET CRUZE
FWD, 4 CYL., BLACK



2010 CHRYSLER SEBRING
FWD, 4 Cyl., Maroon



2014 KIA SOUL
FWD, 4 Cyl., White



2013 KIA RIO
FWD, 4 Cyl., Red



2013 BUICK VERANO
FWD, 4 Cyl., Maroon



Keeping You on the Road



KYLE JENNINGS
GENERAL MANAGER

667440jn

MUST SELL ALL MUST GO!



**GARAGE FULL OF TOOLS
1999 F250 SUPER DUTY TRUCK
Call 660-342-2122 or 660-216-5656**

TRANSPORTATION

Trucks, 4x4's, SUV's

2 cylinder diesel generator, Air Force, A frame, opens from both sides, 10" tire, pintle hitch, light bar top, \$350.00. 1997 S10 runs. 660-216-3715.

TRANSPORTATION

Trucks, 4x4's, SUV's

2006 Dodge Dakota 4 door crew cab, 3.7 V6-6 speed, \$2500.00 obo. 2003 Chrysler mini van runs, \$850.00. Pair trailer axles w/springs, \$100.00. 660-216-3715.

Auction Sales

WE HAVE YOUR DREAM JOB

ON A SILVER
PLATTER.

Keep up-to-date with area job postings in print and online. Find your perfect position with quality employers in your local newspaper classifieds!

Kirksville Commercial Real Estate & Personal Property Auction

**Saturday, November 5, 2022 at 10:00 a.m.
Frank Wayman**

Directions: 1408 North Green Street, Kirksville, Missouri. The From North Baltimore Street in Kirksville turn South on North Green Street. The property will be on your left. Look for signs the day of the auction.

Real Estate: We will be selling at auction the former Wayman Realty office. This commercial property includes 2.39 acres more or less and consists of a brick and mortar building that is 80' x 32' with 2 walk through doors and a 9' x 10' overhead door. The building has an electric furnace and window air conditioning. There is also an older attached building that measures 54' x 21' with Masonite siding.

The real estate will sell promptly at noon. Please call Scotty at 573-356-4405 to schedule your personal showing.

DOWN PAYMENT: 10% of the contract purchase price will be due upon acceptance of the Sales Contract. Personal or Cashier's Checks will be accepted. This is "AS IS, WHERE IS" and is non-refundable.

CLOSING: Closing shall be within 30 days of the auction date. Storage Building: 8' x 16' wooden shed with vinyl windows to be moved will be sold immediately following the sale of the real estate Trailer: 8' x 175' long tandem axle trailer with 5' tongue

Office Furniture and Supplies: 6 four drawer metal filing cabinets; several metal desks; oak dining table with 4 chairs (removable glass top is cracked); various heavy duty metal shelving; long handled tools; storage lockers; approximately 20 metal mail boxes; decorative brick

Antiques and Collectibles: various antique decanters and figurines, 2 competition anvils approx 120 pounds, small cannon display, oak Imperial Co double pedestal desk, ceramic turkey and quail figurines; Menard Reese duck prints; basket with marble style fruit; large Mosler safe with combination; walking cane collection; reproduction 1921 Peters calendar; LL Foundry Co Springfield, IL cast iron pest bomb; Watermelon hog oiler; brass spittoons; Riverside Tires porcelain sign; Genuine Barrel railroad jack; large collection of ducks; antique oak roll top desk; 43' Herter's Inc bear trap; two #14 jaw traps; railroad lantern with green shade; railroad lantern with red shade; railroad lantern with clear shade; misc pulleys and scales; metal cowboy statue; metal Native American statue; cast iron dog door stops; cast iron fly; wooden barrel tapper; cast iron nose cones; Keen Kutter broad head axe; Regulator wall clock; various measuring wheels; antique McCormick tractor seat; metal sparring helmet; torpedo; antique ball and chain; cannon balls; McCormick Distilling Co whiskey barrel; Fair Store 1922 Edina, MO calendar; various antique measuring tools; railway express 2 piece porcelain sign; Sleepy Eye pitchers; cast iron nutcracker; antique 12 drawer cabinet; Mikel's Mutual Merch Wonder Bread metal sign 36' x 72'; antique wooden dollies; galvanized wash tub; bird cages; #22 cast iron bell; Esther Williams Living Pools round porcelain sign; antique cook stove; hay grappler; antique industrial drill press; Big Smith metal sign; Kaiser Approved Service porcelain sign; misc antique doors; large coming soon theatre display sign; various hand tools; misc antique cabinets; mounted Marlin; collection of decanters; collection of ceramic whiskey decanters; misc upland bird figurines; preserved hornets nest

There will be many more items too numerous to mention.

SEE MORE PHOTOS ON SCOTTY'S WEBSITE



573-356-4405
Michael Cunningham 660-651-2288 • Paxton Pittman 660-346-1956
WWW.SCOTTSAUCTIONSERVICE.COM

AUTO'S UNLIMITED

660-665-8149 | 660-341-0965
No Sunday Calls! 17406 Bob Rd • Kirksville, MO

FEATURED VEHICLES

2008 Ford Escape XLT
excellent condition,
Make great first car

\$5,500

2001 Ford Taurus SES
good gas mileage,
excellent condition

\$3,000

1986 Bronco 2
with 64,000 MI cold AC
excellent condition

\$8,300

Trailer 16 ft with 2 ft dovetail
total 18 ft 12,000 lb capacity
excellent condition

\$3,850 or Best Offer

ALL VEHICLES HAVE GONE THROUGH A 60 PT INSPECTION! STATE INSPECTED! CALL FOR MORE INFO! 665827jn

There's a better way to get noticed.
Keep life simple. Take out an ad.

LET us HELP you SELL your ITEMS!

PLACE A CLASSIFIED IN THE
Nemo Trader
TODAY!

NEMO Trader Classified COUPON

2 Classified Ads for \$5.00

20 cents per word over 20 words

For an additional \$1.00 run in the Kirksville Daily Express one time.

For an additional \$2.00 run in the Saturday Kirksville Daily Express and Kirksville Crier one time each.

Must be Mailed in or brought in along with payment
Picture Ads Not Included with Coupon!

Choose Classification

<input type="checkbox"/> Agri-Business	<input type="checkbox"/> Real Estate	<input type="checkbox"/> Transportation
<input type="checkbox"/> Announcements	<input type="checkbox"/> Rentals	<input type="checkbox"/> Yard Sales
<input type="checkbox"/> Employment	<input type="checkbox"/> Real Estate Sales	<input type="checkbox"/> Auctions & Estate Sales
<input type="checkbox"/> Financial	<input type="checkbox"/> Recreation	
<input type="checkbox"/> Merchandise	<input type="checkbox"/> Services	

Ad No. 1 Each Box Represents a Word (20 words or less)

Ad No. 2 Each Box Represents a Word (20 words or less)

Name _____

Mailing Address _____

Phone Number * _____
this is required*

PO Box 809 Kirksville, MO 63501 • 660-665-8500

High Auction Service, LLC. 2022 Fall Consignment AUCTION

Friday, October 28, 2022 @ 9:00 A.M.

Auction held at 15970 Kelso Avenue
1 mile West of Downing, MO. on Hwy 136

Machinery
 1986 JD 4450 tractor 6800 hrs. power shift trans
 1976 IH 1066 tractor cab w/ Bush Hog 2846 QT loader 4,895 hrs. - 540-1000 PTO bale fork
 IH 886 tractor w/ Westendorf QT loader
 JD 650 tractor, diesel, 1404 hr. 3 pt. PTO
 Rhino 3 pt. blade 30 - AC pull type 6' brush cutter
 Bison NB120-270 3 pt. blade, like new
 Land Pride RTR 2072 6'3 pt. tiller
 Highline Bale Pro CFR 650 bale processor
 JD 1508 brush cutter (1 owner) - gravity flow wagon
 Vermeer hay rake - JD 235 disc - IH #37 12' disc
 Danuser posthole digger - Danuser auger extension



Vehicles-Trailers
 2018 Chevy Traverse PS title, 52,000 miles (electrical issues, as is, pictured)
 2011 Chevy Silverado 6.0 XL 2500 4x4, 163,000 miles, grill guard
 2015 PJ flatbed trailer 40' w/24' tilt, 10k axels, duals w/ winch
 2011 Ford F150 crew cab, 4x4, XLT 183,000 mi.
 2013 Kia Sorento 99,000 miles new tires
 1997 Merritt 50' Aluminum cattle pot, good tires, brakes and floor

Skidloader Attachments
 New chipper shredder - new 48" pallet forks
 New JCT posthole digger w/ 2 augers
 New back plate - hydro. log splitter
 10' skidloader blade, dirt & snow blade
 8' box blade also has 3 pt. - bale fork
 Pro Works tiller for skid steer - pallet fork

Mowers - Side by Side
 2016 Polaris Ranger 900, 9,500 miles
 JD 445Z ZTR mower 54" deck, 500 hr.
 Fastrack Hustler ZTR mower 60" deck 530 hrs
 Hustler Raptor ZTR mower 60" deck 54 hrs.
 JD 655Z ZTR mower 54" deck 415 hrs.
 Hustler X-One ZTR mower 60" cut 1,374 hrs.
 (3) washline posts

Deer Blinds - Livestock Equipment - Misc.
 1 unit from Por Boy Deer Blinds - creep feeder
 1 from Midwest Extreme blinds - lots of fence braces
 2 ton bulk bin w/ slide - AP 4 ton bulk bin w/ slide
 Shuld 4 ton bulk bin - new cattle squeeze chute
 120' 5/16 Stainless Steel cable - Tractor chains - 15/5/38
 (4) Goodyear wagon tires 425/65R22.5
 (200-300) steel T posts - quartered sawn hedge posts
 Corner hedgeposts - unused rolls of barbed wire
 Several heavy hog gates (out of new confinement)
 New gas powered trash pump - Delta 10" table saw
 Shopsmith woodworking bench w/several attachments
 Load of building materials - misc. metal
 Lot of Pella windows various sizes

Auctioneers Note: This is a brief listing and we will be selling lots of unlisted items, so expect surprises! Loader & personnel available on auction day. Make plans to attend!! Thanks, Randy

High Auction Service LLC, Downing Mo - Randy High 660.216.0515
 www.highauctionservice.com e-mail: highauctionservice@gmail.com
 Cash or check with proper ID. Not responsible for accidents or theft. Announcements day of the sale take precedence over any advertising. 667265jn

BRANDOW MOVING AUCTION

2751 CTY RD 2675 - CLARK, MO

FRIDAY, OCTOBER 21, 2022 | 12 NOON

Located just couple miles north of Clark, MO * From Hwy 63 take Cty Rd 2675 West to auction. Watch for Iman Auction Signs!

TRACTOR - EQUIPMENT - GOLF CART - TILLER - MOWER - GUNS - OUTDOOR ITEMS - WELDER - TOOLS - FARM RELATED - ANTIQUES - COLLECTIBLES - QUILTING - SEWING MACHINES & SEWING RELATED - QUILTS - APPLIANCES - HOUSEHOLD - FULL LISTING & PHOTOS @ IMANAUCTION.COM

IMAN AUCTION Mrs. Robert "Earlene" Brandow, Seller
 IMAN AUCTION COMPANY | 660-388-6235 | ImanAuction.com

NEMO ADS SELL! Call for more information and specials. 660-665-8500.

BE AN EARLY BIRD! Place your ads before Monday and beat the rush!

Are you having a garage sale or rummage sale? Call us to advertise. 660-665-8500.

BARN'S AUCTION

53034 NORWOOD PLACE - HANNIBAL, MO

WEDNESDAY, OCTOBER 19, 2022 @ 10 AM

Due the death of her husband Skip, Mary Kate has decided to downsize! Nice old car, Good tools, Chain saws, Pool table & more! Come spend the day with us.

CARS - TRAILERS - MOWER - SNOW BLOWER - WOOD SPLITTER - GENERATOR - CHAIN SAWS - WOODWORKING TOOLS - LADDERS - AUTOMOTIVE & OTHER TOOLS - COMMERCIAL SEWING MACHINES - POOL TABLE - HOUSEHOLD - CIVIL WAR SWORD - GUNS - AMMO - FULL LISTING & PHOTOS @ IMANAUCTION.COM

IMAN AUCTION Mary Kate Barns, Seller
 IMAN AUCTION COMPANY | 660-388-6235 | ImanAuction.com

Turn Your Clutter Into Cash

Get money in your pocket and room in your garage when you sell your stuff and promote your sale through the newspaper classifieds!

Refrigerator: \$254
 Sofa: \$95
 Guitar: \$21
 Bicycle: \$57
 Another item: \$33

SPACE AVAILABLE
 ASK ABOUT OUR OUT-OF-THIS-WORLD PRINT ADVERTISING RATES THAT FIT ANY BUDGET!

GOVERNMENT, AG & TRUCK AUCTIONS

Tues, 10/25, Wed, 10/26, Thur, 10/27

ALL ITEMS SELL NO RESERVE!

DP0340
 '08 John Deere 544J high lift wheel loader

KH9223 '08 Caterpillar 140M motor grader

DP0344 '08 John Deere 444J high lift wheel loader

DP0338 '14 Bobcat T630 tracked skid steer loader

DQ2947 '15 International ProStar semi truck

KP9296 '98 Mack CH613 semi truck

DS1415 John Deere 5085E MFWD tractor

D08721 '08 Claas Jaguar 980 forage harvester

DN6860 Kelly-Ryan Feed-R-Wagon 5X12-18 feed mixer

purple wave AUCTION

INVENTORY INCLUDES: 50+ tractors, 25+ 1/2 ton pickups, 35+ 1 ton pickups, 5+ vans, 5+ wheel loaders, 5+ graders, excavators, skid steers, skid steer tree saws, equipment trailers, grain trailers, dozers, coach bus, dump trucks, street sweeper, forklift, feed mixer truck, livestock chute, and more. All items are sold "AS IS." 10% buyers premium applies.

BID NOW! purplewave.com

Kirksville Real Estate & Personal Property Auction

Tuesday, October 18, 2022 at 4:00 p.m.
Estate Auction

Directions: 721 East Illinois Street, Kirksville, Missouri. From North Baltimore Street, turn West on East Illinois Street. The property will be on your right. Look for signs the day of the auction.

We will be auctioning this three bedroom, one bath bungalow style home with stucco and rock exterior. The home does have a large living room, dining room and kitchen. It has hardwood floors and a full basement. The home does need work. There is an oversized one car garage and a large yard.

The real estate will be sold promptly at 5:00 p.m. Please call Scotty to schedule your personal showing at 573-356-4405.

DOWN PAYMENT: 10% of the contract purchase price will be due upon acceptance of the Sales Contract. Personal or Cashier's Checks will be accepted. This is "AS IS, WHERE IS" and is non-refundable. **CLOSING:** Closing shall be within 30 days of the auction date

VEHICLES: Chevy Silverado pickup truck and Harley Davidson motorcycle

HOUSEHOLD FURNISHINGS: China cabinet; queen size bed frame; hutch; entertainment center; VHS tapes; DVD's; BBQ grill; wooden storage lockers; bolt bins; Coors beer light; Stroh beer light; Bud Light neon light; pine cabinet; hanging lights; misc furniture

There will be many more items too numerous to mention.
SEE MORE PHOTOS ON SCOTTY'S WEBSITE



573-356-4405
Michael Cunningham 660-651-2288 • Paxton Pittman 660-346-1956
WWW.SCOTTSAUCTIONSERVICE.COM

Clarence Real Estate & Personal Property Auction

Friday, October 28, 2022 at 10:00 a.m.
Estate of the late Don Lindsey

Directions: 312 East Hazel Street, Clarence, Missouri. From US Highway 36 at Clarence, follow Business Route 36 East to South on North Shelby Street, then turn East on East Hazel Street to the auction location. Look for signs the day of the sale.

Real Estate: This brick, ranch style home offers 3 bedrooms, 3 bathrooms, a 2 car attached garage and a full, unfinished basement. It has a gas furnace with central air conditioning. The home will sell promptly at noon. If you would like to schedule your personal showing, please contact Scotty at 573-356-4405.

DOWN PAYMENT: 10% of the contract purchase price will be due upon acceptance of the Sales Contract. Personal or Cashier's Checks will be accepted. This is "AS IS, WHERE IS" and is non-refundable.

CLOSING: Closing shall be within 30 days of the auction date. G.

Vehicles: 1990 Dodge 150 Power Ram 4wd, 5.2 liter, 318 motor, manual transmission, 108,000 miles; 2019 Hyundai, 22,000 miles; 1994 Cadillac Deville sedan, 76,000 miles.

Household Furnishings: Cherry style side board; oak glider rocker; corner cabinet; Nordic Track treadmill; LaZBoy recliner; leather swivel rocker recliner; oak China hutch; 2 matching China hutches; Home Store Kenwood Pioneer; end table with 4 drawers; oak secretary; flat screen Sanyo TV; universal sewing machine with stand; nursery baby seat; leather recliner; wooden maple style 4 piece bedroom set; 3 piece bedroom set; 3 piece bedroom set; Samsung washing machine; Kenmore dryer; kitchen items; Bose radio; 4 disc CD player.

Antiques and Collectibles: Antique China hutch; antique sofa and chair; 2 antique sitting chairs; lots of ornate lamps; antique pictures and mirrors; antique drop leaf table; marble top end tables; lots of miscellaneous glassware including pink depression; waterfall style cedar chest; lots of miscellaneous China; Duncan Phife table with 6 chairs; Case Seth Thomas mantle clock; jewelry armoire; custom jewelry; smaller cedar chest; lots of sewing supplies; White sewing machine with cabinet; antique waterfall style wardrobe; miscellaneous hats and boots; wooden folding chairs; dinner bell; antique Christmas caroler; sterling silver flatware set; gold plated flatware

Tools and Outdoor Equipment: Atlas snow blower; miscellaneous small tools; bicycles; Craftsman table saw; shop vac; portable air tank; Snapper riding lawn mower; 2 wheel wagon; metal detector; Delta miter saw; galvanized water can; wheel barrow; wrought iron chair; wooden ladders; Troybilt Pony tiller; lawn cart.

There will be many more items too numerous to mention.
SEE MORE PHOTOS ON SCOTTY'S WEBSITE



573-356-4405
Michael Cunningham 660-651-2288 • Paxton Pittman 660-346-1956
WWW.SCOTTSAUCTIONSERVICE.COM

Equipment & Personal Property Auction

Thursday, October 20, 2022 at 4:00 p.m.
Chris Findling and Maggie Findling

Directions: 12100 State Highway B, Kirksville, Missouri. The straightest route is from Greentop, follow Highway K West 4.5 miles then turn South on Highway B for 3.0 miles to the auction location on your left. From Kirksville, turn West on West Brewington Avenue then North on State Highway B for 8.7 miles to the auction location. Watch for signs the day of the sale.

Vehicles and Trailers: 1985 Chevy Silverado 20, 350 motor, 4x4 lock out hubs, with replacement motor showing 57,473 miles, a/c does not work; 2021 85" x 16" DooLittle tandem 3500 pound axles with fold down ramp, very nice; aluminum truck box; push camper shell for 1987 Toyota long bed pickup; doors and hood for 1987 Suburban; 1987 Toyota 1 ton 272,000 miles, 2 WD; 1986 Plymport II fiberglass camper with a/c sleeps 4.

Tractors and Equipment: Allis Chalmers C narrow front end; Allis Chalmers C with Woods belly mower; Allis Chalmers C with Woods L59 belly mower, starts, has leaky right rear wheel bearing, dies when it gets hot; Allis Chalmers C tractor needs work on the magneto; cultivator; mounted cultivator for Allis Chalmers C tractor.

Tools and Equipment: Troybilt Horse rear tire tiller; Dewalt 3400 PSI gas power washer; Stihl FS55 straight shaft weed eater; well pump counter top mount; Husky 30 gallon 1.6 HP air compressor; Milwaukee tool cabinet; 25 gallon ATV sprayer; impact sockets, standard and metric; Craftsman wrenches and ratchet wrenches; Paslode framing nailer; Protech band saw; Coleman generator, needs some work; heavy duty metal cabinet; miscellaneous hand tools; roll around metal cabinet; Campbell Hausfeld air compressor, does not work; portable sandblaster; 125GS Century mig welder; carpenter's box; Craftsman radial arm saw.

Hunting Gear and Outdoor Equipment: Ground blind; miscellaneous hunting chairs; Cabela's cast iron cook stove; Primos Matrix hunting blind; flat top grill; Pitboss pellet smoker; large Igloo cooler; bag of duck decoys; two park benches; two Stock grills; Adirondack chair; SAR 9 mm pistol; Winchester 69,22; Marlin 22 with Weaver scope; 72 Winchester 22 (firearms not pictured)

Household Items: Dorm size Sanyo refrigerator; 3 Warm Morning stoves; Flex steel leather double reclining sofa and couch; 2 end tables; Duncan Fire drop leaf table; round oak dining table with 6 chairs and 1 leaf; dehumidifier; white clad microwave card; metal baker's rack; LG front load washing machine; Maytag electric dryer; Nordic Trac elliptical machine.

Antiques and Collectibles: Collection of Coleman lanterns; log hook; antique water jug; cream can; copper boiler; stack of barn lumber; Budlight pool table light; #10 Clusky crock, brown; #10 Blue Ribbon crock; Western 1 gallon jug; Wester #6 crock; #4 crock; Anheuser Busch wooden box; double galvanized wash tub; antique buffet; NWT "Tough Call" by Alexander 1166/3600; NWT "Target 2000 Ghost Canyon Gobblers" by Killen World Series stamps.

SEE MORE PHOTOS ON SCOTTY'S WEBSITE



573-356-4405
Michael Cunningham 660-651-2288 • Paxton Pittman 660-346-1956
WWW.SCOTTSAUCTIONSERVICE.COM

BILL & MARY BOSTWICK ESTATE AUCTION

SATURDAY OCTOBER 22, 2022 9 AM

25556 135TH AVE. NUMA, IOWA
(SOUTH OFF OF HWY J46, NUMA, SEYMOUR HWY)

CAR, CAMPER: 1968 Cadillac Fleetwood Limousine, 67,774 Actual Miles, Divider Window, Former Owner George Dutton: 30' Jayco Gooseneck/5th Wheel Camper, 1 Slide Out, Ext. Damage.

MACHINERY, FARM EQUIP. TOOLS ETC: JD 720 D Tractor/Pony Motor Duals, NF; JD 720 & 730 Tractors, WF, LP; MF 2675 Tractor, Cab, 4167.5 Hrs; AC D14 Tractor w/ Loader; 1948C AC Tractor/Belly Mower; H Farmall Tractor; 3 Old Tractors/Salvage; Gravity Flow & Barge Wagons; MF 160 Spreader; IH Gas Combines, Grain & Corn Hd; 12' Pull Type Bush Hog Brush Cutter; NH 488 Hay Bine; 9' Brush Cutter; Hay Rack Running Gears; Hay Elev.; Auger; Harrow/Car; Danhuser Post Hole Digger; Honda Recon 4 Wheeler; JD LX 280 Mower; Calif Creep Feeders; Bale Rings; Bale Stabbers; Older Hay; Owatonna Self Prop. Hay Con. For Salvage; Large Amount of Scrap Iron; Gas Barrel; Large Amount of Native Lumber & Rough Cut Oak, & More; Wood Gates; Chicken & Pig Feeders; Hog Chute; Mantis Tiller; Large LP Tank; Carry All; Cars for Parts; Saddle including a Herford & Tack, Horse Collars, Harness; Woodworking Tools; Band Saw=Table Saw= Scroll Saw= Radial Arm Saw=Power/Hand Tools.

ANTIQUES, COLLECTIBLES, FURNITURE ETC: Lawyers Bookcase; Pie Safe; Duncan Phyte Table w/ Nice Cane Chairs; Roll Top Desk & Chair; High Chair; Gentlemen's Dresser; 3 Kitchen Cabinets; Dry Sink; Buffets; Antique Dresser/Mirror; Library Table; Antique Dresser/ Marble Top; Cedar Chests; China Cupboard; Round Oak Table; Beds; Couch; Cane Rocker; Maytag Elec Range; Amana Side by Side Ref; Whirlpool Dishwasher; Lift Chair; Recliner; Stack Frigidaire Washer/ Gas Dryer; A Large amount of Lovely Glassware; Fruit Jars; Kitchen Items; Water Cans; 1987 JD Thermometer; CI Dinner Bell; Large Bird House; Aladdin & Oil Lamps; Quilts; Linens; Toy Tractors; Runner Sleds; Wood Stove; Antique Chairs; Kid's Wagon; Golden Sun Feed Clock; Coop Clock & Chalk Boards; Walking Plow; Tricycle; Trunks; Sewing Machines; Scooter's; Set of 4 Metal Chair's; Tractor Seat Chair's; Milk Cans; Wooden Coat Rack w/ RR Spike Hooks; Ladies Vintage Hats; Postcards; Cartoon Glasses; Urns; Knight; Ludwick Snare Drum; Very Old Band Hat; Coffee Grinder; Baskets; Rug Loom; and many more collectables.

AUCTIONEER'S NOTE: Plan to spend the day with us and see what we discover. The Bostwick Family have lived in the area for a long time and are well known.

PICTURES ON WEBSITE:
demryauction.com OR Facebook

DEMRY AUCTION, LLC

1916 S 18th St, (Hwy 5 SOUTH) CENTERVILLE, IOWA

Tom Demry: 641-895-2508
Janet Demry: 641-895-4310 641-856-6408
Kristy Demry: 641-895-2509
Junior Lawson: 641-895-0037 Randy Mulay: 641-436-1521

JOHNSTON AUCTION & REAL ESTATE

CALVIN ESTATE AUCTION
Saturday, October 22
10:00 a.m.
1125 Franklin Street
Moberly, MO

James L. Johnston
AUCTIONEER
573-473-4904 • 660-291-5921

REAL ESTATE (selling at 12 noon):

TWO PROPERTIES

Parcel 1) 1125 Franklin Street, Moberly, MO. House is 1971 sq. ft., 6 rooms, 3 bedrooms, 2 baths, 1 1/2 story, plus basement; attractive front porch.

Parcel 2) 910 West End Place, Moberly, MO. House is 4 rooms, 2 bedrooms, 1 bath, 1 car garage.

TERMS ON REAL ESTATE: \$1,000 down on each parcel, remainder due at closing within 30 days. Buyer or Buyers agents must make inspections prior to auction, property sells "AS IS" with NO contingencies, taxes prorated at closings. All bids subject to sellers approval. See website for updates.
James L. Johnston, Broker & Auctioneer

(2% Co Broker fee for agents who register their buyer 24 hours prior to auction.)

JOHNSTON AUCTION & REAL ESTATE
Col. James L. Johnston, caI
Licensed Auctioneer & Real Estate Broker, Madison, MO
Office - 660-291-5921 • Cell - 573-473-4904
jamesjohnstonauction.com

SCHUYLER COUNTY, MISSOURI LAND AUCTION

WEDNESDAY, OCTOBER 19, 2022 AT 10:00 AM CDT

38 ACRES± (SUBJECT TO SURVEY) • 2 TRACTS

OPEN HOUSE: FRIDAY, OCTOBER 14 • 4:00 - 6:00 PM

The Cowell farm is located in Section 12, Liberty Township, Schuyler County, Missouri. 1 mile north of Lancaster, Missouri.

Make plans now for this upcoming Schuyler County, Missouri real estate auction. Tract 1 features a well kept 3 bedroom, 2 bath country home that will be situated on nearly 9 acres. Other improvements on this tract include a nice barn and pipe fence corrals for working cattle. Tract 2 offers productive tillable farmland currently in hay production with good exterior fences. Both tracts are conveniently located north of Lancaster, Missouri on US Hwy 63. This is an auction that you will not want to miss!

GERALD L. & CONNIE COWELL
Closing & Title Work: Pickell Abstract Company
115 S Franklin St, Kirksville, MO 63501 | (660) 665-8324
Auction Manager: John Probasco (641) 856-7355

SULLIVAN AUCTIONEERS, LLC
(844) 847-2161
www.SullivanAuctioneers.com
License #444000107

SULLIVAN AUCTIONEERS, LLC

A FAMILY OWNED BUSINESS SINCE 1979











Headquartered in Hamilton, Illinois, Sullivan Auctioneers, LLC is one of the largest Real Estate and Farm Machinery Auctioneers in the nation. For more than 40 years we have been conducting professional auctions. We connect our sellers with thousands of interested buyers around the world.

Considering an Auction?
CALL OR EMAIL TODAY FOR A NO OBLIGATION CONSULTATION!
Toll Free (844) 847-2161 | Sold@SullivanAuctioneers.com
www.SullivanAuctioneers.com | Lic. #444000107

NEMO TRADER • Advertise with us TODAY!
Phone: 660.665.8500 • PO BOX 809
701 East LaHarpe St, Suite C, KIRKSVILLE, MO 63501

FARM MACHINERY CONSIGNMENT AUCTION

Saturday, October 15 @10 AM

SCHACHTELE BARN - KEYTESVILLE, MO

From Hwy 24 at Keytesville, take Hwy 5 North approx. 4 miles to site with a brown barn/green roof on the West side of the road, or from Hwy 36 at Marceline exit take Hwy 5 South, approx. 16 miles to site.

TRACTORS, SKID LOADER & BACKHOE: JD2555 Diesel w/Westendorf Loader, KubotaB52004WD w/Kubota16400 Loader, AllisChalmers6140 w/Loader, JD2510 Gas; New Holland7740 w/Cab; JD2510 Gas; New Holland7740 w/Cab; JD720 propane; Gehl4500 Skid loader-not running; JD2840 Cab & Westendorf Loader; JD420 Narrow Front 5Speed All Original; Case580C Backhoe; 2012 JD3320 W/Mower Deck; Kubota L2501 w/Kubota 2545 Loader 4WD 256 Hrs-Really Nice; Ford4000 Gas; JD2940 Diesel w/Loader; IH424 w/Power Steering.

SKID LOADER & EXCAVATOR ATTACHMENTS: 7'Blade; American Industries New 6'Box Blade; 5'Brush Cutter for Excavator; Stout 78" Flat Bottom Bucket; Stout 72" Grapple Bucket; 2 14-17.5 Skid Loader tires; EZ-Puller Tree Puller; New Pallet forks; JCT Post Auger; JCT Brush Cutter; AgrotK Concrete Breaker; Blank Weld on Plates; Fork Extensions; New Trencher.

TRAILERS, 4WHEELERS, UTV, LAWNMOWERS & VEHICLES: Honda Four Trax 300 4wheeler, 1 owner,runs good; JD330 Diesel Lawnmower, 1 owner, runs good; 5x8 Utility Trailer; older 16' Bumper Hitch Stock Trailer; 16' Equipment trailer w/ramps & 2-7000 lb axles; 26' Coose Livestock Trailer; 20' Equipment Trailer w/stand-up ramps, 2-7000lb axles & steel floor; Suzuki 4wheeler 125CC; Arctic Cat 550 Prowler; 2012 Nissan Altima Runs & Drives w/Damage on Driver Side 220,000 miles; 1999 Ford F250 2wd V10 Single Cab 197,000 miles No Rust; 2001 Ford 4x4 V10 Ext. Cab 269,000 miles; 2005 Chevy Colorado 4x4 Ext. Cab 243,000 Miles; 2008 32' ProTrac Tandem Dual Flatbed-Really Nice and has not been used much.

FARM MACHINERY & EQUIPMENT: JDMX10 Brush hog, New Holland329 Manure Spreader; 3pt 12' Chain Harrow; 3pt 5' Box Blade; 3pt 7' Bush Hog5Q184; JD 709 Mower; JD7000 4-Row Corn Planter w/30"Rows; Metal Flare Box Wagon; VermeerWR20 8-Wheel Hay Rake; IH5100 Drill w/Grass Seed; Gravity Wagon w/Hydraulic Auger; 10' Cultipacker; New Holland269 Square String Tied Baler; JD24T Square Baler; New Holland355 Grinder Mixer; Kewanee 22' Disc; Rhino950 9' Hydraulic Blade; Land PrideRCR2510 Mower; Land Pride55-120 10' Hydraulic Blade; Pto Water Pump; IH430 Square Baler; JD 2Row Corn Planter; KingKutter 3pt 5' Mower; Like New 3pt 6'Tarter Blade; 3pt Grass Seeder; 3pt 6'Box Blade; 3pt Boom; Bale Spike off JD Loader; Several 3pt Bale Spikes; 3pt Quick Hitch; IH 100 Manure Spreader-needs Floor; 3pt 4' Chisel Plow; JD 58Ar Rake; 3pt 3' Disc; Blackhawk 4'Blade; Ford Sickle Mower; Brillion 3pt 5' Seeder; Ground Driven Manure Spreader; M&W 72" Finishing Mower; 3pt 8' Swivel Heavy Blade; 10' pull type Chisel Plow; 3pt Carry-all; 3pt Ford 6' mower; Ford 3Pt 3Bottom Plow; Danuser Post Hole Digger w/10" Auger; 18" Auger; JD 3pt 12' Chisel; Fenco 3pt Sprayer w/50 Gall Tank & 10'boom; Ford 6' Blade; 5' Finishing Mower; Land Pride pull type Caddy; 3pt Log Splitter; pull type 8' Disc; PTO Generator; 2Bottom 3pt Plow; 3pt Bale Unroller; New Idea pull type Manure Spreader; Diamond K Manufacturing pull type 8' Box Blade; JD1450 5Bottom Plow; Brillion 10' pull type Seeder; New Holland 3pt 451 Sickle Mower; Southeast 3pt 8' Swivel Blade; 12' 3pt Cultivator; KuhnGA300 Hay Rake; JD1219 Mower Conditioner; Dual Loader w/brackets; JD896 Rake; Glencoe 14' Field Cultivator; IH 12' 3pt Rotary Hoe; IH540 Manure Spreader w/Slope Gate; 4Bale Homemade Bale Trailer; Barge Box Wagon w/Hoist; JD14T Baler-Really Nice; New Holland57 3Pt Hay Rake; 10' 3pt Bush Hog Mower; JD 14' Manual Fold Disc; Westendorf TA-46 Loader; IH 3pt 2-Row Corn Planter; Ford offset Disc; 3pt 8' JD100 Chisel; JD 3pt Sickle Mower 9' Bar; EZ Trail 50 Bushel Gravity Wagon-Like New; Fuerst M200G Little Ground Driven Manure Spreader; New Holland 1002 Stack Liner.

LIVESTOCK & FENCING EQUIPMENT: Several 24' Freestanding Panels; 2-14' Overhead Freestanding Gates; 2 12' Overhead Freestanding Gates; 2Ton, 4Ton, 6Ton, Bulk bins; New 2ton Portable Bulk Bin; New metal 8' Feed Troughs; 50 Cattle Panels; 10 New 10' Corral Panels; Several Used Steel Post; 10 Metal Fence Post Braces; Poly 1000lb Creep Feeder; Several used Gates @ Various Lengths; 10 Sheep & Goat Portable Corral Panels; 12 Freestanding 16' Sheep & Goat Corral Panels; 6' Cement Cattle Crossing Guard; New Squeeze Chute; Priefert Head Catch; 56 6x8 Treated Post; Metal Horse Feeder; Metal Sheep & Goat Hay Feeder; Small Metal Creep Feeders; 4' & 6' Tall 2x4 Wire.

FARM RELATED MISCELLANEOUS ITEMS: 7'x8' New Storage Metal Container; ATV Grass Seeder; 2 new 200 lb Anvils; Several different Sized Iron Wheels; Small Lawn cart; New Chain Slings; Roll 1/4" Cable; Electric Fencers; 2 7' Decorative Driveway Gates; 200 Gall. Stainless Steel Pot; 425 Gal Plastic Water Tank; 2 New Stainless 7' Tool Box w/Workbench; New 7' Stainless Tool Cabinet; New 9' Stainless Base Tool Cabinet w/Workbench & Top Tool Box; Red 7' Base Tool Cabinet w/Workbench & Top Tool Box; New 7' Red Cabinet Tool Box w/Workbench; Several Different sized Used Tires & Wheels; Stand-up Fuel Tank; Big Roll Rope; Concrete Mixer; Rolair Portable Air Compressor w/Honda Motor; Several 50 Gall. Metal Barrels; New 18 Gall. Rubber Water Tanks; Timberline Wood Stove; Several Pieces of Conduit; Several Boxes of Electrical Fittings; 4 New Gas Water Pumps; Several kinds of Hand Tools.

Taking Consignments Daily-Expecting Much More by Sale Day
Check Schachtele Auction Facebook Page for Pictures and Other Consignments. Selling Farm Machinery, Farm Tools & Equipment & Many More Miscellaneous Items (No Household Items)

To Consign Early for Advertising or for More Information Call Tony: (660) 413-3250
We Appreciate All Consignments!

Terms Cash-Good Check with Proper ID. We are NOT Responsible for Accidents to Man, Woman, Child or Animal!
We are NOT Responsible for Lost, Stolen or Damaged Articles or Property!

Ramsey Estate AUCTION

Online-Only | Oct. 16th - 20th
39528 CONRAD SCHOOL RD, SALISBURY
Farm Machinery - Antiques - Collectibles - Household & More!

Due to the passing of Johanna Ramsey, the following personal property will be sold at public auction.

Auction Preview: Monday, October 17th @ 5:00 pm to 7:00 pm @ 39528 Conrad School Rd, Salisbury.

FARM MACHINERY: 1974-75 John Deere 3300 Combine, JD 343 Corn Head, JD 825 Row Crop Cultivator, JD 1010 Cultivator, Clark 20" NH3 Reel, 1996 JD 113 Five Plow, & More. **VEHICLES:** 1983 Chevrolet Caprice Classic, 1971 Chevrolet Malibu & more.

VINTAGE TOYS: Metal Tonka & John Deere Toys, Vinyl toys of all kinds. **JEWELRY:** Lots of Avon Jewelry.

ANTIQUES & COLLECTIBLES: Wooden Mark Turquoise, Stone Crocks & Bells, Daisy Churn, Ray-D-Vac, Restorations Metal Display, Mini Quiltline, Vinyl Boxes, Buck Rogers Daisy Toy Ray Pistol, 2 Daisy BB Guns, Wood Soda Crates & Bottles, Violin in Case & Banjo, Blackjack, Antique Trunk, Bush Gordon Comic Strip, Suburban Table, Carpenter's Trunk, Enamel Revere Heater, Metal Farmhouse Lanterns, Black Eagle Carv. Shaver, Griswold & Other Cast Iron Skillets, Enamelware, VHS Army Uniforms, Farmstead Calf Milk Header, Metal Egg Basket, JD Tractor, 20" Lighting Rods w/ slides, Morse Weather Vane, Wooden Levels, Sharpening Vise / Clamp, Red Metal Wagon, Smith Corona Typewriter, Lot Glass Baby Bottles, Vinyl Kodak Brownie Camera, Flasher, & More, Vinyl Baby Seat, Vinyl Child's Cape & Hat, Ford Headlight Covers, Vinyl Handprints, Hand quilted Patch & Snowball Quilt, Vintage Wooded Cabbage Cutter, Soda Baseball Bat, Vint. Halloween Masks, School Slates, Heavy Copper Kettle, Western Clipper Sled, Milk Can, Amusement Tokens, Vinyl Buttons, Vinyl Whistles, Small Breadcra. Advertising Fans, Jiffy May Egg Sals, Vinyl Cheese Boxes, 1950s Comics by Vitel, Lot Avon Giftware, Glass Rosemary Lamp, Vinyl Bottles & Tins, Advertising Fishermans, Queen Stone Works Superfan Heater, (2) Huffly 10 Speed Bikes, Large Vintage Sink with Double Drainboard, Zoro 200 Fishing Pole, & More. **HOUSEHOLD:** Large Antique Mission Buffet, Clark's Wooded Spinal Cabinet, China Hutch, Round Oak Pedestal Table & 4 Chairs, Antique Chairs, Chest of Drawers, Dresser Mirror, Vint Aluminum Dinettes Set & Chairs, Wood Crb with Bench, Wood Chair, Birch Dining Chair, 2 Enamel Tabletops, Wood Cabinet w/ Cubby Hole, Lot Old Wood Glass Windows, Vint Waterfall Desk, Coffee and Side Tables, Stereo w/ 8 Track & Turntable, Foot Stool, Library Table Desk, Primitive Narrow Side Table, 3 Drawer Nightstand, (1) Full & (1) Twin Bed, Birch Dining Chair, 4 Chairs & Leaf, & More. **HOUSEHOLD:** Spring Freezer, Vint. TV, Ice Cream Maker, Silverware, Glassware, Potteryware, Pyrex / Hrs-King Mixing Bowls, Blue Enamel Colanders, Baking Pans, Silverplate, Roaster, White Sewing Machine. **HOUSEHOLD:** Lot Tarpaulins & Groove Flooring, Other Misc Lumber. **SCAPE:** Numerous Piles of Scrap to be sold by the pile, JD Combine for scrap, Lots of Batteries, Copper wire, & More.

Register & View Full Listing on our website: EneartAuctionRealty.com
Johanna Ramsey Estate, Seller
Michael Ramsey, PR - Cliff Thornburg, Attorney

ENYEART
Auction & Realty LLC
Daniel: 660-288-3022 * Clayton: 660-651-3396 * Loren: 660-651-9889

**There's
a better
way to get
noticed.**

Keep life simple.
Take out an ad.

Norris AUCTION

FRIDAY, OCT 14TH @ 9:30 AM
421 N MADISON ST, BRUNSWICK, MO

Mule UTV - Cub Cadet Lawnmower - Tools - Furniture - Collectibles - Household

As Glyn moves into the nursing home, he has decided to sell his home & the following personal property at public auction. He & his late wife Alma leave a quality selection of items to be sold.

Real Estate (Sells @ Noon)
Modern 2 Bed / 1 Bath Home, 1,175 sq ft w/ unfinished partial basement. Nice kitchen, large living room, & wood stove; Front deck and rear covered porch; 2 Car Garage (20'x30') & Loft; 3 Car Garage (24'x30') w/ gravel floor. All on a well shaded, 27,060 sq ft lot in a great neighborhood. Call 660-288-3022.

HOUSEHOLD & EQUIPMENT: Troy Built 2,000 W Generator, W/M Miller Saw, Campbell Hausfeld 75 Amp Portable Stick Welder, Truck Tool Box, Stack-On Tool Cabinet on Wheels, Small Waterloo Tool Cabinet, "Industrial Air" Air Compressor, Air Hose on Reel, ToolKraft 390A Wood Lathe, Clarke Drill Press, Craftsman 10" Scroll Saw, Craftsman 10" Table Saw, Porter Cable Bench Grinder, 44 Bench Vice, Maxx Air Shop Fan, Schwabauer Battery Charger, Werner 48 Step Ladder, 12 Aluminum Ladders, 3 Ton Craftsman Car Jack, Portable Air Tank, Small Shop Vac, Metal Shelves, & Cabinets, Craftsman & Other Wrenches, Sockets, Hammers, Chisels, Screwdrivers, Files, C-Clamp, Squares, Levels, Pliers, Tin Snips, Trash Can on Wheels, Palm Sander, Heat Gun, Coma-Block 4 Amp Truck Charger, Etek Pulisher, 588 Pump Router, Jigsaw, Drill Doctor, Ryobi Sander, Dremmel 3000, Small Oil Cans, Small Vice, Knockout Punch Sets, Mag Torch, Drills, Drivers, Crowbars, Saws, Impact Socket Set, "W" Socket Wrench Set, Car Ramps, Clark Jack Stands, Tool Bench, Extension Cards, Bottle Jacks, & More. * **ANTIQUES & COLLECTIBLES:** Minneapolis Moline Toy Tractor Collection (Over a Dozen M/M tractors & others), M/M Metal Signs, Memorabilia, Specialty Wrenches, & More, Coca Cola Wood Wagon, Modern Record Player w/ CD & Radio, Oil Lamp w/ Sconce, Mini Wood Wall Phone, Box of Records, Antique Power Magnifying, Mini Windmill, Vint. Bottles, Enamel Pans, Painted Tractor Seat Stools, Round Galvanized Tub, Nice Windmill on Stand w/ Fan, & More. * **FURNITURE:** Seth Thomas Grandfather Clock, Modern Coffee Table w/ (2) End Tables, Leather Couch & Recliner, Patio Set w/ 4 Chairs, Patio Bench Swing, Custom Cedar Cooler Chest, Modern Table w/ 4 Chairs, (2) Queen Size Beds, Dresser, Secretary Desk, Oak Trash Can Cabinet, Mini Pie Safe, Metal File Cabinets, Glass Front Bookcases, Floral Loveseat, White Ottoman, TV Stand. * **MEDIA/APPLIANCES:** Frigidaire Gas Stove, Frigidaire Refrigerator, Maytag Matching Washer & Dryer. * **HOUSEHOLD:** Kitchenware, Flatware, Dishes, Silverware w/ Case, Pots & Pans, Tupperware, Crock Pot, Toaster, Pyrex, Coffee Maker, Cups, Mugs, Misc Glassware, Flat-screen TV, VHS/DVD Player, Misc Home Decor, Blankets, Mason Jars, Holiday Decorations, Christmas Trees. * **TOOLS & EQUIPMENT:** Southland Wheeland Wheel Trimmer, Echo Weed Eater, Echo Leaf Blower, Agri-Fab Lawn Sweeper, Hand Tools, Shovels, Axes, Yard Decorations, Gas Cans, Small Lawnmower Trailer, Fence Posts, Tomato Cages. * **STILLS:** Cedar Lumber, 2000 Propane Tank & Fish Cooker, (2) 88 Guns, Fire Pit, Fishing Poles, & More!

Full Listing & Photos available on our website: EneartAuctionRealty.com
Glyn Norris, Seller

ENYEART
Auction & Realty LLC
Daniel: 660-288-3022 * Clayton: 660-651-3396 * Loren: 660-651-9889

TIMED ONLINE | 3-DAY NO-RESERVE COLLECTOR CAR & TRUCK AUCTION

MONDAY, TUESDAY & WEDNESDAY, OCTOBER 24TH, 25TH & 26TH STARTING AT 9:00 AM^{CDT} EACH DAY

7-DAY PREVIEW: MONDAY, OCTOBER 17TH - SUNDAY, OCTOBER 23RD • 9:00 AM - 3:00 PM^{CDT} EACH DAY

Online bidding will open on Friday, October 14, 2022 with lots beginning to close Monday, October 24th at 9:00 AM. Vehicles will sell on Monday the 24th with memorabilia & collector car parts selling on both Tuesday the 25th and Wednesday the 26th. Unprecedented buyer friendly terms. Online bidders will settle for the HAMMER PRICE. NO BUYER'S PREMIUM!

Day 1 vehicles & Day 2 memorabilia will be housed and available for pre-auction inspection at Sullivan's Carthage, IL facility, 1204 Buchanan Street, Carthage, IL is located approximately 10 miles east of Sullivan Auctioneers Hamilton, IL facility on Hwy. 136. Day 3 memorabilia, shop equipment and car parts will be available for inspection at KC Classic Auto, 10101 Lackman Road, Lenexa, KS. All items will be photographed and described for the online bidding catalog. Sullivan Auctioneers' Carthage facility and the KC Classic Auto facility will be open for viewing the entire week prior to the auction, beginning on Monday, October 17th - Sunday, October 23rd. Viewing will be from 9:00 AM - 3:00 PM each day. Phone (844) 847-2161.

- '70 PLYMOUTH SUPERBIRD
- '69 CHEVY CAMARO Z28
- '69 CHEVY CAMARO Z28
- '70 CHEVY CHEVELLE LS6
- '69 CHEVY CAMARO
- '19 SHELBY 4X4 7K MILES
- '83 JEEP SCRAMBLER
- '81 PONTIAC TA
- '72 PLYMOUTH CUDA
- '66 CHEVY NOVA II
- '69 CHEVY BB CHEVELLE
- '57 CHEVY BEL AIR
- '65 MUSTANG FASTBACK
- '99 PROWLER
- '99 PROWLER
- '69 CHEVY CAMARO SS
- '64 CORVETTE CONV.
- '57 CHEVY PICKUP
- '71 COUGAR CONV.
- '07 SHELBY GT500
- '78 PONTIAC TRANS AM
- '71 CHEVY BB CHEVELLE
- '49 WILLYS JEEPSTER
- '79 PONTIAC TRANS AM
- '72 MUSTANG MACH I
- '57 CHEVY BEL AIR
- '64 1/2 MUSTANG CONV.
- '70 OLDS. 442 CONV.
- '55 PONTIAC STAR CHIEF
- '68 CHEVY K10 4X4
- '57 CHEVY BEL AIR
- '69 MUSTANG MACH I
- '60 CHEVY IMPALA
- '70 TORINO 429 GT
- '72 DODGE DART
- '65 CHEVY MALIBU
- '66 MUSTANG CONV.
- '73 BRONCO 4X4
- '73 FORD 4X4
- '60 IMPALA WAGON
- '73 DODGE CHALLENGER
- '65 FORD FALCON
- '72 CHEVY BB NOVA
- '08 JEEP WRANGLER
- '32 FORD COUPE
- '50 WILLYS WAGON
- '71 CHEVY BB NOVA
- '55 FORD CROWN VIC
- '05 DODGE SRT10, 8K MI.
- '05 DODGE SRT10, 23K MI.
- '73 PLYMOUTH 2 DR. HT
- '72 TRIUMPH TR6
- '97 CHEVY K10 4X4
- '79 MERCEDES 450 SL
- '87 MAZDA RX7
- '46 WILLYS CJ2
- '68 CHEVY CORVETTE
- '73 DE TOMASO PANTERA
- '60 CHEVY IMPALA
- '60 PONTIAC VENTURA
- '69 CHEVY MALIBU
- '04 CADILLAC XLR
- '70 FORD MUSTANG
- '66 CHEVY BB CHEVELLE
- '52 GMC STEPSIDE
- '70 VW GHIA
- '03 HUMMER H2
- '96 CAMARO Z28
- '71 GMC SHORTBED
- '37 FORD CABRIOLET
- '01 PONTIAC TRANS AM
- '64 CHEVY NOVA II
- '40 CHEVY COUPE
- '50 MERCURY MONTEREY
- '32 FORD MODEL B
- '33 FORD COUPE
- '03 MONTE CARLO SS
- '74 MONTE CARLO
- '67 CHEVY NOVA II
- '69 PLYMOUTH FURY 3
- '90 CHEVY SS PICKUP
- '55 MERCURY MONTEREY
- '73 MUSTANG CONV.
- '79 CHEVY 3+3 DUALY
- '68 PLYMOUTH BARRACUDA
- '13 CALLAWAY VETTE
- '32 FORD COUPE
- '68 VW BEETLE
- '58 CHEVY BISCAYNE
- '78 CAMARO LT
- '72 MUSTANG COUPE
- '26 FORD MODEL T
- '72 CHEVY K10 4X4
- '72 GMC C10
- '17 CHEVY 4X4, 43K MI.
- '67 MUSTANG CONV.
- '65 IMPALA WAGON
- '99 GMC K1500 4X4
- '92 CORVETTE CONV.
- '84 MERCEDES 280SL
- '90 CHEVY K3500
- '10 TOYOTA CAMRY, 27K MI.
- '37 CADILLAC 4 DR.
- '78 LINCOLN MARK V
- '91 NISSAN EXT. CAB
- '70 IHC PICKUP
- '05 VW BEETLE
- '96 MUSTANG CONV.
- '08 FORD KING RANCH
- '51 FORD 2 DR.
- '63 GMC 4X4
- '11 FORD F250 4X4
- '98 RAM 3500 4X4
- '58 PONTIAC STAR CHIEF
- '96 VW HARLEQUIN
- '68 IMPALA 2 DR.
- '01 PORSCHE CONV.
- '91 MERCEDES 300D
- '78 GMC C10
- '07 PONTIAC SOLSTICE
- '87 CHEVY K10
- '78 GMC K10
- '72 VW BEETLE
- '74 CHEVY C10
- '66 RAMBLER 770
- '59 EDSEL RANGER
- '62 STUDEBAKER GT
- '62 CHEVY CORVAIR
- '56 PACKARD CLIPPER
- '27 FORD MODEL T
- '51 KAISER DELUXE
- '30 CHEVY COUPE
- '96 CAMARO CONV.
- '03 VOLVO C70
- '84 MUSTANG CONV.
- '80 CHEVY EL CAMINO
- '65 CORVAIR CONV.
- '64 CORVAIR MONZA
- '78 FORD F150
- '72 VW BEETLE
- '59 FORD GALAXIE
- '67 DODGE POLARA
- '01 VW BEETLE
- '83 BMW 633 CSI
- '80 CHEVY EL CAMINO
- '52 CHEVY DELUXE
- '96 BMW Z3
- '99 VW BEETLE
- '74 CHEVY EL CAMINO
- '57 BEL AIR 4 DR.
- '68 BUICK LESABRE
- '80 CHEVY EL CAMINO
- '73 CADILLAC CONV.
- '13 FORD F150 4X4
- '78 FORD F350
- '20 GMC YUKON
- DOZ. + OTHER CARS
- DOZ. + MOTORCYCLES
- VINTAGE TRACTORS
- GAS PUMPS & SIGNS
- COLLECTOR CAR PARTS

FOR ADDITIONAL INFORMATION:
(844) 847-2161 • WWW.SULLIVANAUCTIONEERS.COM
CARS@SULLIVANAUCTIONEERS.COM • LICENSE #44400107

**SULLIVAN
AUCTIONEERS, LLC**



McAfee Auction Service, LLC
 375 S Johnson • Kahoka, MO
 660-727-3796
 www.mcafeeauctionservice.com

ONLINE ONLY COIN AUCTION

LOTS START ENDING
SUNDAY, OCTOBER 16TH - 1PM



Sale offers Gold \$2 1/2, \$10 and \$20 coins, nice selection of Silver Eagles, Morgan and Peace Dollars, Silver Rounds, Currency, Proof and Mint Sets and more.

SOMETHING FOR ALL COLLECTORS

GENE WHEATLY, SELLER



McAfee Auction Service, LLC
 375 S Johnson • Kahoka, MO
 660-727-3796
 www.mcafeeauctionservice.com

5 ACRES *Knox County, MO* RESIDENTIAL REAL ESTATE AUCTION

Sale conducted onsite located at 51835 Hwy. 156, Novelty, MO
 Selling a 1736 sq' 4 bedroom, 2 bath home with out buildings setting on 5 acres of open land with good exterior and cross fences. Lying in Sect. 10, Twp 60N, R12W, Knox County, MO

Saturday, October 29TH at 10 AM



4 Bedroom Home



ALSO SELLING PERSONAL PROPERTY



STANLEY O'NEAL ESTATE



McAfee Auction Service, LLC
 375 S Johnson • Kahoka, MO
 660-727-3796
 www.mcafeeauctionservice.com

Marion County, MO LAND AUCTION

Sale conducted at the Sesquicentennial Building located at 621 Johnston Ave, Palmyra, MO

123 ACRES/3 TRACTS

Lying on the West edge of Palmyra, MO in Sect. 22 and 23, Twp. 58N, R6W Marion County, MO

- Tillable Cropland
- Pasture/Woods
- Building Sites
- Hunting

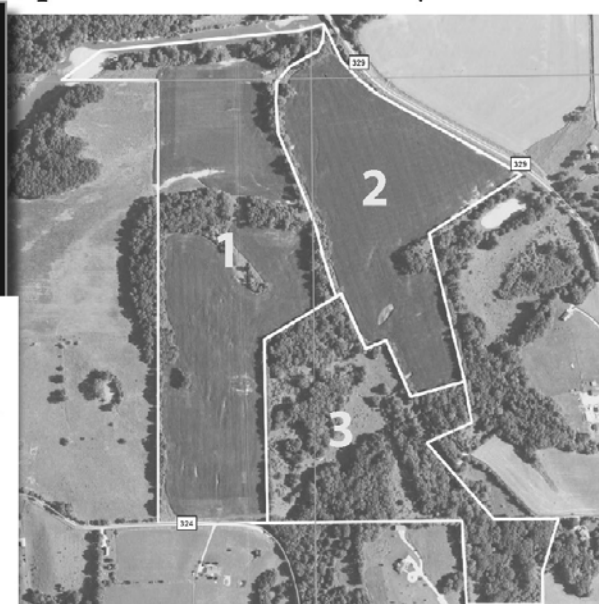

Thursday, November 17TH at 6 PM

REGINALD PFLANTZ IRR. TRUST
 ROXIE BUNK, TRUSTEE/ MARK TWAIN TITLE CO., CLOSING AGENT



McAfee Auction Service, LLC
 375 S Johnson • Kahoka, MO
 660-727-3796
 www.mcafeeauctionservice.com

Clark County, MO LAND AUCTION

Sale conducted at the Care Building 451 N. Vine Street, Kahoka

47.5 ACRES/2 TRACTS

Lying in Sect. 28, Twp. 66N, R7W Clark County, MO

Thursday, October 20TH at 6 PM

Productive Tillable Land



3 Bedroom Home

STEVEN & TENA SMITH, SELLERS



McAfee Auction Service, LLC
 375 S Johnson • Kahoka, MO
 660-727-3796
 www.mcafeeauctionservice.com

TIMED ONLINE ONLY AUCTION

LOT ENDS
THURS, NOVEMBER 3RD - 10 AM



Selling a 1956 Cessna 172 straight tail, 4 passenger airplane

Current annual, only 115.2 hours on major overhaul, only 2261 hours of total time, up to date and complete logs since 1956

Located at the Memphis, MO airport 15990 US Hwy. 136

Can be previewed by appointment only.

For Information: 660-956-2745

STEVE AND ANGIE CHANCE, SELLER



ADDITIONAL DETAILS, PHOTOS & AUCTIONS ONLINE!

mcafeeauctionservice.com

**THINKING OF SELLING LAND OR MACHINERY?
 LET OUR MOTIVATED STAFF WORK FOR YOU!**

MONTY: 660-341-7412 OFFICE: 660-727-3796