

FREE

NEW EDITION EVERY FRIDAY!
VOL. 29 • NO. 96 • NOVEMBER 25, 2022

NEMO Trader

THE NEMO TRADER

PO BOX 809 • KIRKSVILLE, MO 63501 • PHONE 660-665-8500

Web Site: nemotrader.net • Email: sales@nemotrader.net

A WEEKLY ADVERTISER SERVING ALL OF NORTHEAST MISSOURI AND THE SURROUNDING AREA

BLACK FRIDAY
Mystery
SALE!

Spend \$100 & Draw for Great Prizes Including:
Targets, Gift Cards, Lights and Discounts up to

25% OFF
ENTIRE PURCHASE!



SAR B6 9mm
\$249!



Heritage Rough Rider .22LR
starting at
\$99!



\$29.99
Winchester Wildcat .22LR!

Sig Sauer Rangefinder \$99 • Bushnell H20 Binoculars \$59.99 • Taurus G2C 9mm starting at \$199*

Buy 2 Get 1 Free - High Country Jerky, Select Browning & Buck Knives & Sonic Boom

Buy 1 Get 1 Free - Black Rifle Coffee • Pepper Ball Pistols \$69

Tue.-Fri. 10am-6pm & Sat. 10am-5pm • 708 Patton St. - Macon, MO • 660-395-7400

Watch our website and facebook for more deals • www.gungroove.com



FARM & RANCH.

ELIZABETH GREGORY
660.621.2136

missourihomeandfarm.com

CENTURY21 Lifetime Realty

1605 Baltimore, Suite A
Kirksville
660.665.5678

CUSTOM NO TILL GRAIN DRILLING

SPECIALIZING IN COVER CROPS

Devon Zimmerman
660.464.1324

SHELBYVILLE AUTO PARTS INC.
TOWING & RECOVERY

WE CLEAN ANY EXHAUST FILTER (diesel particulate filter, DPF)

- On The Market,
- Off Highway
- Ag • Construction

DPF, EGR, SCR cleaning

Shelbyville Auto Parts Inc
610 N. Shelby St Shelbyville, Mo 63489
Phone: 573-633-2230 • Shelbyvilletowing.com

LET US HELP you SELL your ITEMS!
PLACE A CLASSIFIED IN THE **Nemo Trader TODAY!**



NEMO Trader Classified COUPON

2 Classified Ads for \$5.00

20 cents per word over 20 words

For an additional \$1.00 run in the Kirksville Daily Express one time.

For an additional \$2.00 run in the Saturday Kirksville

Daily Express and Kirksville Crier one time each.

Must be Mailed in or brought in along with payment

Picture Ads Not Included with Coupon!

Choose Classification

- Agri-Business
- Announcements
- Employment
- Financial
- Merchandise
- Real Estate
- Rentals
- Real Estate Sales
- Recreation
- Services
- Transportation
- Yard Sales
- Auctions & Estate Sales

Ad No. 1 Each Box Represents a Word (20 words or less)

Ad No. 2 Each Box Represents a Word (20 words or less)

Name _____

Mailing Address _____

Phone Number * _____
this is required*

PO Box 809 Kirksville, MO 63501 • 660-665-8500

CONSIGNMENT AUCTION

FRIDAY, DECEMBER 9TH, 2022 @ 9 AM



Absolute auction, **NO RESERVE.** | **live ON-SITE!**

660-538-3280 edsmachinery.com



fb farmbank
Growing Together

HAPPY Thanksgiving

1 S. Lincoln St. Green City, MO 660-951-8430
701 N. Pearl St. Milan, MO 660-951-8432
3311 N. Baltimore Kirksville, MO 660-951-8431

www.farmbank.com Member FDIC

BUCKMAN MACHINERY, LLC
573-881-3557

John Deere 5425, 2006, MFWD, 466 current hours, loader ready, **\$29,500**

John Deere 4320 Row crop, 18.4x38, 90%, 9925 hrs, dual hydr, straight, **\$19,500**

John Deere 4440, QR, CAH, 9000 hrs, 90% factory duals, good sound tractor, **\$31,500**

John Deere 752 4-Basket Tedder, low acres, field ready, **\$2,250**

John Deere 4450, MFWD, ps, 90% rubber, 10,000 hrs, with allied 795 loader **\$42,500**

John Deere 3020 D, 1968, powershift, 9000 hrs, very straight, Good rubber, Loader Available **\$11,500**

Ground Driven JD Manure Spreaders, Refurbished, **\$1,750 Choice**

John Deere 5200 w/520 Loader, 2,000 hrs shown, mechanically sound, little on the rough side **\$15,500**

John Deere 3020 Gas, powershift, 90% big rubber, dual hydr, 4100 hrs, one owner, really nice, loader available **\$8,250**

Loaders & Duals available for many

671294H

READY TO CAPITALIZE ON RECORD LAND VALUES?
CALL THE LAND SPECIALISTS.

WHITETAIL PROPERTIES REAL ESTATE
HUNTING | RANCH | FARM | TIMBER
WHITETAILPROPERTIES.COM

A DIVISION OF WHITETAIL PROPERTIES REAL ESTATE, LLC
RANCHANDFARMAUCTIONS.COM

CONTACT ME TODAY TO LEARN MORE ABOUT SELLING YOUR HUNTING, FARMLAND OR PASTURELAND ON THE OPEN MARKET OR TAKING IT TO AUCTION.

JEFF PROPST
Whitetail Properties Real Estate LLC.
Agent, Land Specialist
Northeast and North Central Missouri
636.209.0362
jeff.propst@whitetailproperties.com



Whitetail Properties Real Estate, LLC DBA Whitetail Properties, DBA Whitetail Properties Real Estate. In the States of Nebraska & North Dakota DBA Whitetail Trophy Properties Real Estate LLC. Licensed in CO, MN, ND, SD, TN & WI - Jeff Evans, Broker. Licensed in FL, KS & MO - Jefferson Kirk Gilbert, Broker. Licensed in TX & NM - Joey Bellington, Broker. Licensed in IN - Bill Minor, Broker. Licensed in AL, GA, LA, & MS - Sybil Stewart, Broker. Licensed in TN - Tim Burnette, Broker. Licensed in TN & MS - Josh Monk, Broker. Licensed in AR - Anthony Chrisco, Broker. Licensed in NC, SC, VA - Chip Camp, Broker. Licensed in IA, NC - Richard F. Baugh, Broker. Licensed in MI - Edmund Joel Nogaski, Broker. Licensed in IL, MD, WV - Debbie S. Laux, Broker. Licensed in ID, MT, OR, UT, WA, WY & NV - Aaron Milliken, Broker. Licensed in NY - John Myers, Real Estate Broker. Licensed in OK - Dean Anderson, Broker. Licensed in KY - Derek Fisher, Broker. Licensed in OH - Jeremy Schaefer, Principal Broker. Licensed in NE & SD - Jason Schendt, Broker. Licensed in MS - Chipper Gibbs, Broker. Licensed in PA - Jack Brown, Broker.





Normande The Ultimate Grazer

The Term Lawnmower Muzzle was created to describe Normande Cattle

Their grazing ability is second to none - Cows like the one pictured produce large quantities of rich A2 milk for calves on grass

Cedar Lane Normandes

Bruce M. Bolen Jr. • 660-665-3919

AGRI-BUSINESS

Cattle

Angus and Balancer Bulls, conditioned to work. Over 55 years breeding. Total performance, A.I. Sires. Rutledge 641-344-4565

Cattle

Neese Angus Bulls, bred and developed to work for you! Performance records, E.P.D.S., A.I. Sired. Rutledge 641-344-4565

Call us for all your advertising needs. 660-665-8500.

Cattle

Registered Angus Bulls! 14-15 month. Sired by Growth Fund, Raindance, Insight, Turning Point, Playbook, Stout, quiet bulls raised on Fescue pasture and hand fed a grain ration. 660-342-5343

Sauder's Custom Painting, LLC

Before

After

- Tractors
- Farm Equipment
- Trailers and MORE!

Jason Sauder
660-734-9032
20584 Clark Dr.
Dr. Linneus, MO 64653

Hay/Feed/Seed

Alfalfa grass big square bales for sale. 660-216-1114, located in Edina MO

ANGUS BULLS FOR SALE

Coon Angus Ranch

Outstanding selection of 14 month old bulls

1318 Shelby 169, Bethel, MO 63434

Russell 660-341-2705
Larry 660-284-6473
Susan 660-341-5192
ruscatsol@gmail.com
www.coonangusranch.com

\$3,599,375

165+/- ACRES + CUSTOM BUILT HOME

165+/- Acre Property Features:

- A newer custom-built home, 4-bedroom, 4-bathroom
- Overlooking the draws, timber, and bottom fields
- Total seclusion with the feeling of total privacy
- Large house w/ heated floors & full living quarters attached
- Large storage sheds
- Lifetime shingles on home
- Lifetime hot water heaters
- Large, stocked pond
- 164.3 Acres ROW crop

****Property can be sold as 82 acres+home and 40 acres+home****

AGENTS: **ANDY BOYER** 636-295-1476
CODY KICE 660-341-5862
www.boyerlandcompany.com

BOYER LAND COMPANY, LLC
RECREATIONAL AG AUCTION INVESTMENT

Check out our tillable farm listings below

<p>233 +/- Acres/ Linn, Adair, Sullivan County Line</p> <ul style="list-style-type: none"> -very good soils -213+/- tillable crop -Water and electricity nearby <p style="text-align: right; color: red; font-weight: bold;">\$1,677,600</p> <p style="font-size: x-small;">Cody Kice, agent (660) 341-5862</p>	<p>80 +/- Acres/ Sullivan, Adair, Linn County Lines</p> <ul style="list-style-type: none"> -sets right on the Adair, Linn, and Sullivan line -77+/- tillable crop acres -3.3% return on investment <p style="text-align: right; color: red; font-weight: bold;">\$600,000</p> <p style="font-size: x-small;">Abbott Shoop, agent (573) 821-5472</p>
<p>440+/- SCOTLAND COUNTY</p> <ul style="list-style-type: none"> -400+/- Acres Highly Tillable -High Yielding Crops -12.5 Acre Lake -Terraced & Tiled <p style="text-align: right; color: red; font-weight: bold;">\$4,378,000</p> <p style="font-size: x-small;">Andy Boyer, agent, 636-295-1476</p>	<p>360+/- ACRES MACON COUNTY</p> <ul style="list-style-type: none"> -excellent development opportunity. -313+/- acres highly tillable crop land -Great recreation opportunity <p style="text-align: right; color: red; font-weight: bold;">\$2,255,000</p> <p style="font-size: x-small;">Andy Boyer, agent, 636-295-1476</p>
<p>60+/- ACRES MERCER COUNTY</p> <ul style="list-style-type: none"> -CRP for the last 10 years -51.4 Acres out of CRP in 2022 -QDM Area -Building Site <p style="text-align: right; color: red; font-weight: bold;">\$338,000</p> <p style="font-size: x-small;">Andy Boyer, agent, 636-295-1476</p>	<p>86+/- Acres Linn County</p> <ul style="list-style-type: none"> -Known for its management practices -77+/- Acres highly tillable bottom ground -consistently raised good crops <p style="text-align: right; color: red; font-weight: bold;">CONTACT FOR PRICE</p> <p style="font-size: x-small;">Andy Boyer, agent, 636-295-1476</p>
<p>275+/- Acres Linn County</p> <ul style="list-style-type: none"> -230+/- Acres Tillable -Excellent hunting and income -big crop producer -Very Secluded <p style="text-align: right; color: red; font-weight: bold;">CONTACT FOR PRICE</p> <p style="font-size: x-small;">Andy Boyer, agent, 636-295-1476</p>	<p>186+/- Acres Sullivan County</p> <ul style="list-style-type: none"> -Highly productive farm land with abundant Wildlife -156+/- Acres Highly Tillable Bottoms -Easy to hunt multiple winds <p style="text-align: right; color: red; font-weight: bold;">\$1,495,000</p> <p style="font-size: x-small;">Abbott Shoop, agent (573) 821-5472</p>

Animal Housing, Hay Storage & Much More!!

Skylight

Fabric Structures

20749 State Highway VV
Ethel, MO 63539
660-486-3250
833-482-8862

LOLLI LIVESTOCK MKT, INC.

Special Calf & Yearling Sale
Tuesday, Nov 29 - 11am

- | | |
|-------------------------|------------------------|
| 200 str/hfrs 500-700lbs | 30 str/hfrs 450-550lbs |
| 150 str/hfrs 550-700lbs | 30 hfrs 650lbs |
| 100 str 600-700lbs | 30 str/hfrs 500-600lbs |
| 80 str/hfrs 500-700lbs | 22 str/hfrs 500-700lbs |
| 85 str/hfrs 500-700lbs | 20 str/hfrs 500-650lbs |
| 55 str/hfrs 650-800lbs | 20 str/hfrs 500-650lbs |
| 40 str/hfrs 400-700lbs | 20 str/hfrs 500-600lbs |
| 40 str/hfrs 500-700lbs | 20 str/hfrs 500-700lbs |
| 40 str/hfrs 500-700lbs | 10 str/hfrs 550lbs |
| 35 str/hfrs 500-600lbs | 8 str/hfrs 400-550lbs |

This is only a partial listing, many more by sale date.

Cafe Open Lollivestock Market, Inc. Cafe Open
704 Main st * Macon, MO * 660-385-2516 www.lollibro.com
Frankie 660-651-4040 * Tim 660-651-3496 * Joseph 660-346-9711
Jordan 660-346-0410 * Cody 660-676-9392 Cattle accepted on Sundays



LAN-DOW BUILDINGS
"We Build To Suit Your Needs"
"Custom Built"
Pole Barns • Garages • Utility Buildings
"H" Don or Dick Middleton
Memphis Lumber Co.
1-800-337-5858 • 660-465-8595
Fax: 660-465-8596

WATSON HAY SALES
Currently sold out for 2022!
We will have more in 2023!
We will have a booth at the
Missouri Livestock Symposium @
1515 S. Cottage Grove, Kirksville, MO on
December 2 & 3, 2022
Stop by so we can talk Hay!!
660-341-4031

GREEN CITY LIVESTOCK MARKETING, LLC
19037 HWY 129 S. GREEN CITY MO 63545
(660) 874 - 4146 • www.greencitylivestock.com

NEXT SALES:
Wednesday, December 7th
Special Calf & Yearling Sale
Saturday, December 10th
Winter Classic Special Bred Heifer Sale
Saturday, December 17th
Special Cow, Bred Heifer, & Breeding Bull Sale
Wednesday, December 21st
Special Calf & Yearling Sale

2,021 head were sold at the November 16th Red, White, & Black Special Calf & Yearling Sale. Compared to the last tested market two weeks ago, grass flesh cattle were very active, with spots 7.00 higher. Not enough yearlings to test the market. Slaughter cows & bulls were steady.

STEERS				
Kary Hoermann	402 Ang	209.50	Larry McDonald	564 BBWF
Donna Hullett	406 Ang (bulls)	195.00	Patrick Dickson	574 Red Ang
Dixie Vasey	418 BBWF	188.00	Evans & Roe	575 BBWF
Five Mile Farms	419 Ang	193.00	Wes Taylor	600 BBWF
Jim Thomas	419 BBWF	192.00	Greg Snyder	605 Ang
Linda Engle & Son	433 Ang	200.00	Larry Moore	606 Ang
Kelsey Howard	435 Red Ang	208.00	Bobby Rulener	728 Ang
Stephen Jerome	440 Ang	199.50		
Adrian Farms	441 BBWF	239.50	HEIFERS	
Shane Evans	442 Ang	219.00	Adrian Farms	413 BBWF
Dennis McDonald	458 BBWF	198.50	Chuck Snyder	431 Ang
Gail Claybrook	480 Ang	209.00	Guffey Farms	475 Ang
Trey Gashwiler	500 Ang	180.00	Five Mile Farms	491 Ang
Kearns Farms	518 Ang	190.00	Patrick Dickson	495 Red Ang
KJC Farms	518 Mix	180.00	Larry Bennett	500 BWF
Jim Thomas	525 BBWF	184.00	Westfall Bros.	504 BBWF
Adrian Farms	529 BBWF	220.50	Evans & Roe	508 BBWF
Norman Slaughter	529 BBWF	189.00	Guffey Farms	522 Ang
Westfall Bros.	532 BBWF	213.00	Bobby Rulener	545 Ang
Guffey Farms	540 Ang	212.50	Larry Moore	553 Ang
Carroll Walker	542 Ang	189.00	Gail Claybrook	563 Ang

WEBSITE: www.greencitylivestock.com • **BARN:** 660-874-4146
OWNERS
Darren Hodgen: 573-999-3252 • Cody McClamroch: 660-349-6535
Caleb Biggs 660-654-4630 • Operations Manager: Steve Evans, 660-375-2545
FIELD REPS
Chuck Daniels: 660-626-7621
Steve Frazier: 660-626-7066 • Jeff Gray: 660-956-8251
Justin Morgan: 660-292-2638 6
We are your top market for all classes of cattle
We value and appreciate your business!

Hay/Feed/Seed

HAY FOR SALE. Mixed grass hay, orchard grass/lespedeza. 5x5 bales. \$70. Edina, Mo. 660-341-1150.

NEMOTRADER.NET

FOR SALE
All Sired Angus Bulls,
14 & 18 Months Old.
Harold Trump
660-341-5730

FOR SALE
Our Fall Registered Angus Bulls

We are Selling picks at the Farm!
Bulls are **BIG, STOUT, SLICK BLACK & Gentle.**
Most are A.I. with Top EPD's, Weights, and SuperFeet.
Pedigree & Quality are Second to NONE.

1st come 1st serve.
Up to date on vaccinations & Semen Tested.
\$4000 per pick

Terry Little Ranch
13815 220th Ave
Monticello, MO 63457
Terry (573)470-0846
Marilynn (573)470-0847

GOEHRING HEREFORD PRODUCTION FEMALE SALE
Sale held at Keosauqua Sales Co
—Wednesday December 7th at 1:00pm—
60 head of spring bred heifers • All Service sires:
GO KING E33; BG LCC PERFECTO 84F; FINAL TEST 722; VARSITY 801F
Heifer pregnancy are sexed. Heifers due to start calving Feb 1st

14TH ANNUAL 56 CATTLE BRED FEMALE SALE
Wednesday Dec 7th @ 5:00
At Keosauqua Sales Co • Keosauqua, IA

100 hd 3 yr old Angus cows coming with 2nd calf. They are mated to Hereford bulls to start March 1st. Ultrasounded early and will be sorted into tight calving groups with sexed calves. Very high quality set!
170 fancy Angus Heifers, All bred to Genex sire B/D Rice Stand-out 9065. Start calving Feb 20th. Cleaned up with LBW Ochsner Ranch Angus bulls. Angus Heifers are NW Nebraska Sandhill origin. Ultrasounded to determine calving time and sex of calves. Sorted close for disposition
140 F1 Black White Face Heifers, All bred to Genex sire B/D Rice Standout 9065. Start calving Feb 12th. Cleaned up with LBW Ochsner Ranch Angus bulls. Ultrasounded to determine calving time and sex of calves. An outstanding group that are the ideal female to sustain you in the beef business
60 hd Angus Heifers, All bred to Hereford Bull BG LCC Perfecto 84F. start calving March 1st. Cleaned up with Hereford bulls. Ultrasounded to determine calving time and sex of calves.
12 hd Hereford heifers All bred to lbw Angus bull. Cleaned up with Angus bull for 45 days. Due Feb 15th

Bill Goehring 641-919-9365 • Lucas Goehring 641-919-6272
Sale Barn 319-293-3508 • Auctioneer Cody Lowderman 641-919-6606

KEOSAUQUA SALES CO
20555 Hwy 1 Keosauqua, IA 52565
If you can't attend the sale register on www.LiveAuctions.tv to bid

Premium Metal Roofing
AW Metal Inc.
Metal Roofing Headquarters
641-664-3990 • ammetal.net

LANCASTER LUMBER INC.
Lancaster, MO.
1-800-424-5071
LAN-DOW BUILDINGS
www.lancasterlumber.com

NEMO ADS SELL! Call for more information and specials. 660-665-8500.
BE AN EARLY BIRD! Place your ads before Monday and beat the rush!

Kirksville, Missouri
KIRKSVILLE LIVESTOCK LLC
24295 Benton Road * P O Box 242 * Kirksville, MO 63501
www.kirksvillelivestock.com
Special Feeder Cattle Sale
Monday, November 28, 2022 • 11:00 a.m.

- Shane Linhart - 150 Blk & Red str & hfrs, some weaned, balance unweaned, 2 & 3 round shots, 450-600#
- Anthony Linhart - 70 Blk str & hfrs, 2 round shots, 70 days weaned, 450-600#
- Matt Greathouse - 80 RRWF & mix str & hfrs, 2 round shots, 500-625#
- Turner & McElroy - 70 BBWF & Red str & hfrs, 1 round shots, 450-550#
- Curtis Sidwell - 60 Blk str & hfrs, 1 round shots, 550-650#
- Elsie Wybrant - 18 Blk str & hfrs, 1 round shots, 500-600#
- Al Ashmead - 83 BBWF hfrs, 2nd round shots, 80 days weaned, 650-700#
- David Mohr - 45 BBWF & RWF str & hfrs, 1 round shots, 80 days weaned, 450-550#
- Mark McIntyre - 10 CharX str, 1 round shots, 30 days weaned, 650-750#
- Mary Melvin - 40 Blk str & hfrs, 2nd round shots, 450-550#
- Steve Toohill - 25 Blk (few color) str & hfrs, 2nd round shots, 60 days weaned, 450-550#

Check website for updated listings: www.kirksvillelivestock.com
We are open on Sunday to Receive Your Livestock
"Your Business is Very Much Appreciated"
"Proud to Serve Area Livestock Producers"
For more information or Someone to Look at your Livestock Phone:
Patty Foster, Office Manager - 660-665-9804
Chuck Ambrosia - 660-342-3530 Luke West 620-215-5770
Mark Herbold - 615-720-8667 - Al Ashmead - 660-216-8730
Jeremy Jarman - 660-341-9879 - Daniel Smith - 660-341-8396
Caleb Randolph - 641-919-8539 - Doug Flesman 660-626-7148

Edina Livestock Sales
Edina, Missouri
Friday, November 25th
No Sale
Saturday, November 26th
Kevin and Beth Strange
24th Annual Bred Heifer Sale at 1:00 p.m.
Also selling 3 & 4 year old cows
Friday, December 2nd
Special Feeder Calf Sale
1,000 Calves consigned
To Consign For Any or All Sales or For Information Call:
Owner - Kevin Strange • Cell: 660-341-9974
Ryan Strange • Cell: 660-341-9721
Sale Barn: 660-397-9999
Field Reps:
Bill Tom Hall 660-342-5420 Mike Bronestine 660-341-9965
Jason Bichsel 660-216-0373 John Powell 660-341-1717

WE GOT YOUR NEEDS COVERED!
FARM TARPS TRUCK TARPS
HOOP BUILDING COVERS
Troyer TARP MFG.
660-486-3301
20264 STATE HWY. VV • ETHEL, MO 63539

Horses & Mules

2 year old paint appaloosa filly, gentle, \$950. 14 year old miniature gelding and tack, \$300. Miniature mare, \$400. 660-342-5314.

Call about our classified ad specials. 660-665-8500.

Horses & Mules

Horses for sale; yearling POA and paint stud colts. \$350 - \$450. 660-216-9862.

Let us help you with all your advertising needs. Don't know what to say? Call us we can help! 660-665-8500.



TRU MEAT PROCESSING

BEEF • PORK • DEER

QUALITY CUT PLUS

VACUUM SEAL

CURE & SMOKE • SHARE THE HARVEST

CUSTOM MEAT PROCESSING

We also sell live beef from our farm by whole, halves, and quarters that can be processed at our facility.

Contact the Hostellers

Office: 573-439-5290 7500 Shelby 352
Sam: 573-789-3012 Shelbyna, MO
Amos: 573-934-3391 63468

Casady-Luscan

FUNERAL SOLUTIONS

Celebrating One Family At A Time

Full Funerals beginning @ \$4,995
Direct Cremation \$1,495

Owners:
Howard Luscan Casandra Casady-Luscan
Funeral Director/Embalmer Office Manager/Funeral Director

355 West Front Street
Green Castle, MO 63544
660-265-6425

Your Local

FARM SUPPLY SOURCE

NUTRITION • MEDICAL • FARM • PET • APPAREL

Featured Product



JOY DOG FOOD

MENTION THIS AD AND RECEIVE: \$4 OFF PER BAG • *5 BAG LIMIT

IN STOCK!
SUPER MEAL • HIGH ENERGY
PUPPY FOOD • ADULT FORMULA 26-18

Hometown Animal Health has provided quality products, expert knowledge, and friendly customer service to northeast Missouri and surrounding areas. We are a full-service nutrition, medical, and farm supply source carrying complete lines of animal feed and supplies, farming equipment, agricultural parts, lawn and garden tools, work apparel, and much more!"

Hometown

ANIMAL HEALTH

Feed • Medical • Farm & Pet Supplies • Footwear & More

website: hometownanimalhealth.com

660-465-2967

18743 US Hwy, 136 Memphis, MO 63555
"on Hwy 136 west of Memphis"

Monday-Friday 8pm to 5pm
Saturday 8am to 1pm

KEIM LUMBER COMPANY LLC

COMPETITIVE PRICES • FREE ESTIMATES

- COMPLETE BUILDING PACKAGES
- WINDOWS AND DOORS
- INSULATION • DRYWALL
- DELIVERY

13625 St. Hwy 3 LaPlata, MO

Call us for all your advertising needs. 660-665-8500.

Buckman Machinery



One station 90 + hp John Deere Tractors, 6420, 6410, all approx. 4500 hrs, triple hydr, mechanically sound, \$15,950 choice.



Bush Hog 3615, Batwing, Laminated tires, 540 PTO, used last week. \$8,950



John Deere 5320, MFWD, roll bar & canopy, 6500 hrs, well maintained, 95% rubber. \$20,500



Woods 3180 Batwing, 15', 1000 PTO, laminated tires, chains, field ready \$9,500



John Deere 4455, CAH, QR, 20.8x38 90%, 9000 hrs, 2 owners, very straight, \$37,500



John Deere 7230 power quad, reverser, JD 741 Loader, 7400 hrs, above average condition, \$69,500

573-881-3557

2015 Chevy Silverado 1500 crew cab, 4x4, 5.3, well equipped, tow, keyless, brownstone metallic, 144,000 miles, \$18,900

2011 Chevy Silverado 1500 regular cab, 4x4, V6, automatic, air, CD player, only 97,000 miles, \$13,700

2009 Chevy Silverado 1500 LT 4x4, extended cab, 5.3, loaded, tow, graystone, 151,000 miles my personal driver this year, \$12,500

All 1 owners with NO Rust! Accelerators since "1974"

Kahoka, MO 660-727-3455 or 217-257-1385 call anytime

Let us help you with all your advertising needs. Don't know what to say? Call us we can help! 660-665-8500.

Nemo Prosthetics & Orthotics

Prosthetics Services

- Upper & Lower Extremity Prosthetics
- In house Fabrication
- Pediatrics to Geriatrics
- Full Service Repairs 7 days a week
- Special Sports set ups

Orthotics

- Bracing for upper and lower extremities
- Spinal & Cervical Supports
- Positioning supports
- Ultra Light Weight Wheelchairs
- Knee scooter rentals
- Compression Garments/Wraps

Pedorthotics

- Diabetic/Orthopedic Shoes
- Custom Shoes made from cast impression
- Walking boots/night splints
- Custom made functional & diabetic foot orthotics

OVER 32 YEARS EXPERIENCE

"We can take care of the simple to most complex conditions"

212 N. Franklin St • Kirksville, Mo 63501
660-627-8928 • email: nemoprosthetics@gmail.com
No Charge Consultation in our office or your Home

HAVE A PET OR PUPPIES TO SELL? Call us. You can even pay over the phone. 660-665-8500.

Please place your classified ads on the NEMO website. Our web address is nemotrader.net

HAPPY THANKSGIVING

FROM THE **NEMO** Trader



VICTORY Metals & Recycling

Kirksville, MO 660-665-8000

victorymetalrecycling.com

For current scrap prices call or visit our **Facebook Page**

★ Construction/ Debris Recycling

Visit Kirksville's construction & debris recycling facility and save trips to the landfill! Take advantage of this service for solid waste removal by bringing your landfill items to Victory Metals C & D recycling facility located at 3602 N. Industrial Rd.

★ Roll-Off Container Service

10-20-30-40 Cubic Yard Dumpsters

3602 N. Industrial Rd., Kirksville, MO 63501
djanessvmr@gmail.com
www.victorymetalrecycling.com



33284 State Highway A Greentop, MO

NEW PRICE!

120 acre tract with 80 acres tillable located on a hard surface road. The west border connects to a county road and the southern portion borders state highway. On the property sits a 30 x 30 open pole barn previously used as an airplane hanger.

Call Zach Springer today for your showing 660-341-2405

MLS#30884

21 CENTURY 21 Lifetime Realty

Each Office Independently Owned And Operated

21 Kirksville.com
1605 S. Baltimore Suite A
Kirksville, MO 63501
660.665.3678



NEMO

Trader

FREE

NEW EDITION EVERY FRIDAY!
VOL. 29 • NO. 52 • JANUARY 28, 2022

NEMO

Trader

THE NEMO TRADER
PO BOX 809 • KIRKSVILLE, MO 63501 • PHONE 660-665-8500
Web Site: nemotrader.net • Email: sales@nemotrader.net

A WEEKLY ADVERTISER SERVING ALL OF NORTHEAST MISSOURI AND THE SURROUNDING AREA

ED'S MACHINERY LLC
QUALITY MACHINERY SINCE 1997

Have equipment to sell? Consign today!
Absolute Auction, No Reserve.
Consignments accepted until Wednesday, March 9th, at 5:00 P.M.
Print advertising deadline: February 11th, 2022

EXCHANGE YOUR EQUIPMENT FOR CASH!

660-883-5501

WWW.EDSMACHINERY.COM

CONSIGNMENT AUCTION
Live on site & Online
March 11th, 2022 @ 9:00 AM



17920 US Hwy 136 • Memphis, MO
- 1 Mile West of Memphis on Hwy 136 -

The Meeting Place For Buyers And Sellers!

Call Cindy!

660-988-6830

chigh@nemotrader.net
701 East Laharp Ste. C • Kirksville, Mo 63501



WE CAN ALSO PRINT YOUR INSERTS!
CALL OR EMAIL FOR YOUR CUSTOM QUOTE!

Insert Rates (11,000 pcs):	
8.5" x 11" single sheet	\$385
4-12 page tabloid	\$572

We are a free publication serving a 20 county coverage area in Missouri, Iowa, and Illinois.

We distribute 11,000 copies each week to convenience stores, restaurants, and other businesses for readers to pick up.

NEW ISSUE EACH FRIDAY, ALSO AVAILABLE ONLINE AT NEMOTRADER.NET.

Equipment & Supplies

1985 Liebherr 731-C, 150 HP Dozer, 12' Blade, ONLY 4989 hours. Farmer owned last 25 Years. Excellent condition. \$32,000. 660-676-9676

HAVE A PET OR PUPPIES TO SELL? Call us. You can even pay over the phone. 660-665-8500.

Equipment & Supplies

Farmall 560 gas, Schwartz wide front, good 15.5 x 38's, fast hitch fenders, owned 19 years, uses no oil, \$2400. 217-257-1385

Wanted: gravity box also McCormick No200 manure spreader, also buying unwanted horses, will pay cash. 660-956-2774.

Equipment & Supplies

New Holland #475 manure spreader, 540 pto, outstanding floor that is original, metal sides, ready to use, \$3200. 217-257-1385.

Delta Tread Brite side tool box 57" long, over wheel well, \$100; Farmall fast hitch drawbar, front weight box. 217-257-1385

Equipment & Supplies

HD trailer, \$1200; 710 international 5x16, \$1050. 573-248-9214.

WANTED TO BUY: Farm Machinery and Estates. Call James L. Johnston. 573-473-4904

Call about our classified ad specials. 660-665-8500.

Golden Grain Bins-Winter Discount

Grain Bins	Floors w/12" Supp. & Flashing	
18'x18' 4,195bu. \$ 6,511	18'....\$1,817	30'....\$ 5,072
27'x21' 11,265bu. \$13,069	21'....\$2,485	36'....\$ 7,226
42'x24' 32,245bu. \$30,463	27'....\$4,145	42'....\$ 9,840



GMLS Industries, Inc.
PH: 660-699-2179 or 620-983-2136
www.gmlsindustries.com

Beilstein CAMPER SALES

CALL US NOW for the best prices...
28248 327th Ave.
LaGrange, MO • Hwy 61 South,
4 Miles South of LaGrange, MO

573-655-2254

Happy Thanksgiving!!



#C21106
\$69,995
2019 Thor Freedom Elite 30FE
2 Slide-Outs, Bunk Beds, Queen Bedroom



#132696
\$26,995
2018 Cherokee Grey Wolf 29TE
Super Slide-Out, Rear Bunk Beds, Private Bedrooms



#046633
\$24,995
2018 Cherokee Grey Wolf 26CKSE
Double over Double Bunks, Super Slide-Out



#003000
\$20,995
2019 Cherokee Wolf Pup 16PF
Black Label, Slide-Out, Light Weight



#111994
\$7,195
2023 Darkhorse Cargo 7.5X12 7.5X12 TA
NEW Ramp Door and Side Entry Door



#815174
\$64,995
2020 Keystone Fuzion Impact 367
TOY HAULER, 3 Slide-Outs, Large Garage

Beilstein Camper Sales

www.beilsteincampersales.com

Since 1956, family owned Beilstein Camper Sales has provided exceptional value and service to our customers. We feature a wide selection of new RVs from Forest River, Heartland and Keystone. We're on the Avenue of the Saints along side Highway 61, four miles south of La Grange, Missouri. Stop by today to get a great deal!

AUTO'S UNLIMITED

660-665-8149 | 660-341-0965
No Sunday Calls! | 17406 Bob Rd • Kirksville, MO

FEATURED VEHICLES

2008 Ford Escape XLT
3.0 Liter, V-6, Flex Fuel, Sunroof, sat. Radio. GREAT 1st Vehicle
\$7,200

Trailer 16 ft with 2 ft dovetail Electric Brakes, 12,000 lb. Capacity. Excellent condition.
\$3,500

2012 Ford Focus SE
128,000 Miles, Excellent Condition. Great Gas Mileage, new transmission!!
\$7,200

2007 Subaru Outback
123,000 Miles
\$5,500

ALL VEHICLES HAVE GONE THROUGH A 60 PT INSPECTION! STATE INSPECTED! CALL FOR MORE INFO!

Pick one of these bernette beauties and get BERNINA V9 Creator Software FREE!

Looking for a machine that's easy to operate, fun to use and keeps up with all your sewing inspirations? These bernette machines deliver.

BUY THIS

bernette 79
\$2,935 **\$2,199**
Top-of-the-line model for sewing and embroidery.

YOURS FREE!
BERNINA V9 Creator Software a \$1,199 value

OR THIS

bernette 70 DECO
\$2,269 **\$1,699**
Focuses exclusively on embroidery.

bernette
SWISS DESIGN

Green Acres Sew & Vac
221 W Grand Ave. Memphis, MO
660-465-7131
greenacressewvac.com

*Offer valid until Dec. 31, 2022. See store for details.

MISSOURI LIVESTOCK SYMPOSIUM

William Matthew Middle School
1515 S Cottage Grove • Kirksville, MO

Friday, December 2, 2022 • 4 to 9 p.m.
Saturday, December 3, 2022 • 8 a.m. to 4 p.m.

Featuring nationally-known speakers covering timely topics

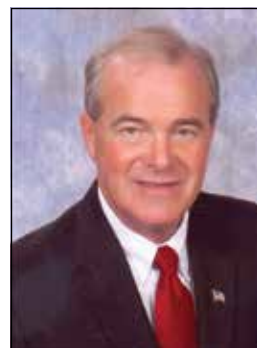

Dr. Garry Lacefield
Professor Emeritus
Forages Extension Specialist
University of Kentucky

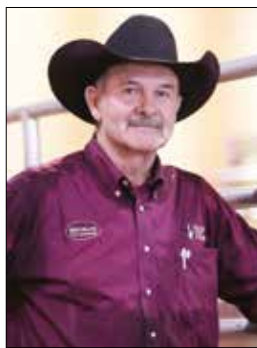

Mike Major
Horse Trainer
Bowie, Texas



Dr. Trey Patterson
Padlock Ranch Co.,
Ranchester, Wyoming



Doug Ferguson
Mr Cattlemaster
Blue Springs, Nebraska



Jeremia Markway
Markway Ranch
Eldon, MO



Lynn Martin, DVM
MU Department of
Veterinary Medicine
Columbia, MO



Dr. Andrew Griffith
Livestock Economist
University of Tennessee



Wesley Tucker
MU Extension Ag
Business Specialist
Bolivar, MO

SCHEDULE OF EVENTS FOR FRIDAY, DECEMBER 2 (all events free)									
4 p.m. - Trade Show Doors Open					6 p.m. - FREE co-sponsored Beef Supper				
7:00 p.m.	Welcome - Andy Jackson, MC and Dr. Robert Webb, Superintendent, Kirksville R-III School District								
7:10 p.m.	Guest Welcomes- Mun Choi, President, University of Missouri System; Chris Chinn, Director, Missouri Department of Agriculture; and Scott Walker, State Conservationists, USDA-Natural Resource Conservation Service								
7:35 p.m.	Recognition of Important Guests								
7:40 p.m.	Recognition of Cover Photo Contest Winner								
7:55 p.m.	Missouri State Fair Queen - Elsie Kigar, Bible Grove, MO								
8:00 p.m.	<i>Beef and Kids and Knowledge, Oh My!</i> Madelyn Sampson, Missouri Angus Princess, Kirksville, MO								
8:05 p.m.	<i>The Nutritional and Environmental Case for Meat and Livestock</i> , Diana Rodgers, RD, a "real food" nutritionist and sustainability advocate from near Boston, Massachusetts.								
SCHEDULE OF EVENTS FOR SATURDAY, DECEMBER 3 (all events free)									
Trade Show Open 8 a.m. - 5 p.m.			Coffee and Donuts provided by FCS Financial				Trade Show Open 8 a.m. - 5 p.m.		
	BEEF CATTLE	FORAGES	HORSE	SHEEP	MEAT GOATS	STOCK DOGS	HORTICULTURE	FARM MANAGEMENT	
9 a.m.	<i>Driving the Livestock Markets: Who is Steering and Who is Along for the Ride?</i> Dr. Andrew Griffith, Ag & Resource Economics, University of Tennessee	<i>Developing Drought Resilient Forage-Livestock Systems</i> , Dr. Harley Naumann, Plant Science & Technology, University of Tennessee	<i>Tack Selection, Bridles, Bits and More</i> , Mike Major, horse trainer, Bowie, TX	<i>Sheep Pneumonia-Causes and Challenges</i> , Maggie Highland, DVM, Wisconsin	<i>Minerals: Do We Really Know Anything?</i> Charlie Robinson, DVM, Bolivar, MO	Visit the Trade Show	<i>Growing Lavender in Missouri</i> , Jennifer Schutter, MU Extension Horticulture	<i>Farm Estate & Succession Planning</i> , Wesley Tucker, Agribusiness Specialist, MU Extension	Missouri Livestock Symposium UNIVERSITY OF MISSOURI Extension Complete info at www.missourilivestock.com
10 a.m.	<i>A Systems Approach to Managing Cow Herd Replacements</i> , Dr. Trey Patterson, Padlock Ranch, Ranchester, WY	<i>Forage Quality: What is it and What Can We Do to Improve It</i> , Dr. Garry Lacefield, Professor Emeritus, University of Kentucky	<i>Preparing a Horse for Their Purpose with Proper Riding Techniques</i> , Mike Major, horse trainer, Bowie, TX	<i>Profitable Sheep Production - How We Do It</i> , Jeremia Markway, Markway Ranch, Eldon, MO	<i>Build Resilience into Your Goat Pastures</i> , Susan Jaster, Farm Outreach Worker, Lincoln University	<i>Choosing the Right Dog</i> , Rachel Ritland, Radcliffe, Iowa	<i>What's Killing My Trees?</i> Yvette Amerman, MDC Private Land Forester	<i>The Invasive Longhorned Tick</i> , Rosalie Ierardi, DVM, University of Missouri Vet Med	
11 a.m.	<i>Beef Speaker Panel: Cow Herd Management and Pre-weaning Strategies</i> , Dr. Jordan Thomas, moderator, MU Extension Beef	<i>Hay Loss Reduction Strategies</i> , Charlie Ellis, MU Extension Ag Engineer, Troy, MO	<i>Colt Starting: Mindset and Preparation</i> , Mike Major, horse trainer, Bowie, TX	<i>Sheep Abortion - Causes and Diagnostic Workup</i> , Maggie Highland, DVM Wisconsin	<i>NSIP: National Sheep Improvement Program</i> , Charlie Robinson, DVM, Bolivar, MO	<i>Foundations in Training of Stock Dogs</i> , Rachel Ritland, Radcliffe, Iowa	<i>Pollinators and Plants: A Critical Partnership</i> , Dan Getman, Master Gardener	<i>How Much Can I Afford to Spend This Winter to Make it to Better Cattle Prices in the Future?</i> Wesley Tucker, MU	
Visit the Trade Show 12 - 2 p.m. - Free Governor's Style Luncheon Hosted by Missouri's finest commodity groups and co-sponsored by your Missouri Department of Agriculture									
2 p.m.	<i>Marketing Fundamentals</i> , Doug Ferguson, Mr Cattlemaster, Blue Springs, NE	<i>Role and Importance of Forage Legumes</i> , Dr. Garry Lacefield, Professor Emeritus, University of Kentucky	<i>Setting Up Your Pregnant Mare (and Future Fowl) for Success</i> , Lynn Martin, DVM, MU College of Vet Med	<i>Setting Up for Lambing Success</i> , Charlie Robinson, DVM, Bolivar, MO	<i>Goat Abortion - Causes and Diagnostic Workup</i> , Maggie Highland, DVM Wisconsin	<i>The Finished Stock Dog and Trialing</i> , Rachel Ritland, Radcliffe, Iowa	<i>Holiday Flower Arranging</i> , Jennifer Schutter, MU Extension Horticulture Specialist	<i>Selling Timber: What the Landowner Needs to Know</i> , Dr. Hank Stelzer, MU Extension State Forestry Specialist, Columbia, MO	
3 p.m.	<i>Beef Speaker Panel: Post-weaning Production and Opportunities</i> , Dr. Eric Bailey, moderator, MU Extension Beef	<i>Grazing Year Round</i> , Jeremia Markway, Eldon, MO	<i>Common Equine Eye Conditions</i> , Lynn Martin, DVM, MU College of Vet Med	<i>Sheep Medicine Overview</i> , Charlie Robinson, DVM, Bolivar, MO	<i>Goat Pneumonia-Causes and Challenges</i> , Maggie Highland, DVM, Wisconsin	Visit the Trade Show	<i>An Early Outlook for Winter 2022-23</i> , Dr. Anthony Lupo, Atmospheric Science, University of MO		

It's all FREE! No cost to attend! No registration needed!

Nationally-known speakers covering timely topics on livestock production and more!

FREE Trade Show!

Find more information
missourilivestock.com
660-665-9866

NEMO

Traders



Our circulation is 11,000 with a 21 county coverage area in Missouri, Iowa and Illinois. Our paper is a free paper and is distributed to restaurants, convenience stores and other businesses in the area for individuals to pick up. We have a new issue every Friday.



Now offering Inserts Call Cindy @ 660-665-8500 for rates

TOWN	STATE	COUNTY	TOWN	STATE	COUNTY
Quincy	Illinois	Adams	Marceline	Missouri	Linn
Carthage	Illinois	Hancock	Chillicothe	Missouri	Livingston
Hamilton	Illinois	Hancock	Atlanta	Missouri	Macon
Centerville	Iowa	Appanoose	Bevier	Missouri	Macon
Cincinnati	Iowa	Appanoose	Callao	Missouri	Macon
Moravia	Iowa	Appanoose	LaPlata	Missouri	Macon
Unionville	Iowa	Appanoose	Macon	Missouri	Macon
Bloomfield	Iowa	Davis	New Cambria	Missouri	Macon
Drakesville	Iowa	Davis	Hannibal	Missouri	Marion
Ft. Madison	Iowa	Lee	Palmyra	Missouri	Marion
Hwy 2	Iowa	Lee	Taylor	Missouri	Marion
Keokuk	Iowa	Lee	West Quincy	Missouri	Marion
Montrose	Iowa	Lee	Madison	Missouri	Monroe
Brashear	Missouri	Adair	Monroe City	Missouri	Monroe
Kirksville	Missouri	Adair	Pais	Missouri	Monroe
Novinger	Missouri	Adair	Livonia	Missouri	Putnam
Alexandra	Missouri	Clark	Unionville	Missouri	Putnam
Kahoka	Missouri	Clark	Higbee	Missouri	Randolph
Wayland	Missouri	Clark	Moberly	Missouri	Randolph
Galt	Missouri	Grundy	Downing	Missouri	Schuyler
Trenton	Missouri	Grundy	Lancaster	Missouri	Schuyler
Baring	Missouri	Knox	Queen City	Missouri	Schuyler
Edina	Missouri	Knox	Arbela	Missouri	Scotland
Knox City	Missouri	Knox	Memphis	Missouri	Scotland
Canton	Missouri	Lewis	Rutledge	Missouri	Scotland
Ewing	Missouri	Lewis	Clarence	Missouri	Shelby
Labelle	Missouri	Lewis	Hunneywell	Missouri	Shelby
Lewistown	Missouri	Lewis	Shelbina	Missouri	Shelby
Brookfield	Missouri	Linn	Green City	Missouri	Sullivan
Bucklin	Missouri	Linn	Milan	Missouri	Sullivan
Linneus	Missouri	Linn			

Equipment & Supplies

2 sets of leather draft work harness, \$300 each, also several collars and other harness parts, all good shape. 660-342-5314.

MERCHANDISE

Miscellaneous

Billboard tarps, assorted sizes, mostly 14x48's, \$35.00 each. Raymond Kauffman, 25624 Hanover St, LaPlata, MO 63549.

Moving and down sizing to smaller home, lots of items, some free and others for a donation. Pet and smoke free. Kahoka, area 217-257-1385

Vintage Drexel French carved county dresser, glass top & French carved mirror, very fine condition, in storage last 30 years. 641-208-7353

500 gallon LP tank with some LP, \$650. Four row wide 444 cord HD. \$1500. 573-248-9214.



**MAPLES
REPERTORY
THEATRE**



**2022 Season is
OPEN
NOW!**

Adult: \$33
Student: \$22
Group Rate: (12+): \$28

**2023 Season
Tickets**

Big River June 14th-July 9th
Driving Miss Daisy June 23rd-July 22nd
Mamma Mia! July 19th-August 6th
Church Basement Ladies
September 27th-October 5th
Barefoot in the Park November 3rd-12th
Sorry! Wrong Chimney!
November 29th-December 10th

TIS The Season: A Maples Rep Holiday Celebration
Nov. 30-Dec. 11, 2022

Professional Theatre in Upstate Missouri
102 N. Rubey St., Macon, Mo 63552
Phone # 660-385-2924 • maplesrep.com



**D&J'S
SCREEN PRINTING
& embroidery studio**

Locally owned and operated!

SCREEN PRINTING
EMBROIDERY
HATS + APPAREL

TROPHIES
AWARDS
PLAQUES

BANNERS
YARD SIGNS
VINYL DECALS

660.665.8001 **KIRKSVILLESHIRTS.COM**



**HOLIDAY
TOY
DRIVE**

\$499 Down

on select vehicles*

When You Bring in 4 New, Unwrapped Toys

Minimum \$10 value for each. Toys will be donated to local Children's Hospitals.

car-mart.com **AMERICA'S CAR-MART**
Keeping You on the Road

*On retail vehicles priced at \$15,999 or less. With approved credit. See dealer for details. This offer cannot be combined with any other promotional offer.
Example: \$499 down, 110 weekly payments of \$10.78 per \$1,000 financed at 16.5% APR. Not all vehicles shown qualify for this promotion.

We Offer:

660-956-4849 • 2015 North Baltimore • Kirksville

- Peace of Mind Package
- Service Contract Plus
- Accident Protection Plan
- 100% Satisfaction
- Pay Your Way
- Low Down Payments
- Quality Used Vehicles
- Flexible Financing
- Hand Selected Vehicles
- Convenient Payment Options
- Start Your Approval Online
- Over 150 Locations
- 40 Years in Business
- We Buy Cars

 2017 DODGE JOURNEY FWD, 4 Cyl., Gray	 2016 KIA SOUL FWD, 4 Cyl., Black	 2013 KIA FORTE FWD, 4 Cyl., Red
 2012 FORD ESCAPE FWD, 4 Cyl., White	 2010 CHRYSLER SEBRING FWD, 6 CYL., GOLD	 2014 CHEVROLET SILVERADO 1500 RWD, 6 Cyl., White
 2020 HYUNDAI ELANTRA FWD, 4 CYL., RED	 2015 FORD FUSION FWD, 4 Cyl., Red	 2011 JEEP GRAND CHEROKEE 4WD, 6 Cyl., Black
 2012 RAM 1500 4WD, 8 Cyl., Black	 2011 KIA SOUL FWD, 4 Cyl., Silver	 2011 GMC SIERRA 2500 4WD, 8 Cyl., Gray
 2014 FORD ESCAPE FWD, 4 Cyl., Blue	 2016 HYUNDAI ACCENT FWD, 4 Cyl., Silver	 2012 FORD FUSION FWD, 4 Cyl., Silver
 2012 FORD ESCAPE FWD, 4 Cyl., Blue	 2011 FORD EXPLORER FWD, 6 Cyl., Black	 2014 CHEVROLET TAHOE RWD, 8 Cyl., White



**AMERICA'S
CAR-MART**

Keeping You on the Road



KYLE JENNINGS
GENERAL MANAGER

CUSTOM GRAIN HARVESTING

Call Steve

660-342-5678

ATTENTION LAND OWNERS!

BUYER OF STANDING TIMBER
OWNER / OPERATOR OF SAWMILL - BUY/CUT LOGS
CERTIFIED - BONDED - INSURED

TRI STATE TIMBER L.L.C.
 PH. 660-341-4921 or 660-465-2975
 353 1/2 GRAND AVE. • MEMPHIS, MO 63555

Show Me Plumbing Services

- General Mini Excavation & Skid Steer Work
- Livestock Watering
- Waterlines & Sewer Systems
- Residential Services & General Plumbing
- Utility Trenching

Stan Schrock 660-988-1163
 Greentop, MO 660-766-2636

RAMER TRUCK SALES

2017 Ford F250 XLT, 6.7L, 4x4, Blue. \$37,500	2012 Ford Lariat 6.7L, Gray, 180K. \$25,900	2011 Ford F350, XL, 6.2L, 4x4, 147K, White. \$14,900
2017 Ford F350 XL 6.2L, 65K Miles. \$36,500	2020 Ford F350 STX 7.3L, 30K Miles. \$45,900	2013 Ford E-350 15 passenger white 5.4L 73k miles \$22,500

Gorin, Missouri • Monday-Saturday 8am-6pm
www.ramertrucksales.com | HOME: 660.282.1002
 CELL: 660.341.6140 | "NO SUNDAY CALLS!"

Miller's Spray Foam

DANIEL MILLER
 21743 Lost Branch Way
 Brashear, MO 63533
 We Strive to Satisfy 660-234-2808

TIMBER MANAGEMENT.

Purchasing Walnut, Oak, Maple & Other Species

WE PAY BEFORE WE CUT

BONDED & INSURED Est. 1968
641-895-8209

Warranty • 319-696-2981 • Warranty • www.rsautosalesinc.com • Warranty • 319-696-2981 • Warranty • 319-696-2981

73,650 Miles
4x4, Diesel
\$39,900 W/BED \$35,900 W/OUT BED

'15 Ram 3500 Long Horn Edition, 6.7L, 4x4, Cummins Diesel, Dually, Sunroof, Leather, Push Button Start, Touch Screen

101,602 Miles
4x4
\$9,900

'13 Jeep Patriot Latitude 2.4L, 4 Cyl, 4x4, Gas, Auto, Cloth Interior, Heated Seats, Remote Start

R.S. AUTO INC.
www.rsautosalesinc.com
319-696-2981 Check Our website for our wide Variety on
4x4 Trucks - Cars - Mini Vans - Handicap Vans - SUV Motorhomes & Much More

Office (319) 696-2981
 214 S. Center St
 Lockridge, IA 52635
 rsautoinc@yahoo.com

27,302 Miles
15 Passenger
\$34,900

'19 Chevy Express G3500 6.0L V8, Flex Fuel, Auto, 15 Passenger Van, Vinyl Interior, Extra Clean

80,940 Miles
\$18,900

'15 Toyota Prius II 1.8L 4 Cyl, Gas, Hybrid Engine, Auto, Push Button Start, Cloth Interior

110,777 Miles
AWD, Navigation
\$19,900

'11 Cadillac Escalade EXT 6.2L 8 Cyl, AWD, Gas, Auto, Sunroof, Leather, Camera, Navigation, DVD

92,422 Miles
\$2,900

'02 Ford Focus SE Wagon 2.0L 4 Cyl, FWD, Gas, Auto, Station Wagon, Cloth Interior

178,164 Miles
4x4
\$4,900

'97 GMC K1500 5.7L V8, 4x4, Z71, Auto, 4 Dr Ext Cab, Normal Wear, Local Trade

158,320 Miles
\$2,900

'99 Chevy S-10 LS 2.2L 4 Cyl, Auto, Gas, 2WD, 2 Dr Regular Cab, Cloth Interior

106,551 Miles
15 Passenger
\$23,900

'17 Chevy Express G3500 LS, 6.0L V8, Auto, Gas, 15 Passenger Van, Cloth Interior, Rear Air Power Windows & Locks

53,205 Miles
\$16,900

'16 Chrysler Town & Country Touring L 3.6L, 6 Cyl, Auto, Stow-N-Go, Sunroof, Camera, Leather, DVD, 3rd Row Seating

50,402 Miles
AWD - Navigation
\$21,900

'15 Buick Enclave Premium 3.6L AWD, Auto, Sunroof, Camera, Leather, Navigation, DVD

68,649 Miles
AWD
\$15,900

'14 Nissan Murano Platinum 3.5L 6 Cyl, AWD, Auto, Gas, Sunroof, Camera, Leather, Loaded

140,900 Miles
AWD
\$9,900

'14 Nissan Rogue Select S 2.5L 4 Cyl, AWD, Auto, Gas, Cloth Interior, All Power, Extra Clean

69,428 Miles
4x4, 6 Spd Manual
\$24,900

'13 Jeep Wrangler Unlimited Sahara 3.6L V6, 4x4, 6 Spd Manual, Hard Top, Cloth Interior

93,171 Miles
\$11,900

'13 Chevy Equinox LT 2.4L 4 Cyl, AWD, Sunroof, Camera, Cloth Interior, Extra Clean, Sharp!

71,287 Miles
\$12,900

'13 Nissan Juke SV 1.6L 4 Cyl, FWD, Auto, Cloth Interior, Touch Screen, Sharp!

13,769 Miles
\$12,900

'12 Cadillac SRX Luxury Edition 3.6L FWD, Auto, Sunroof, Camera, Leather, Remote Start

103,148 Miles
4x4, Navigation
\$9,900

'10 Jeep Liberty Ltd 3.7L 6 Cyl, 4x4, Auto, DVD Player, Navigation, Touchscreen, Sunroof, Leather

8,900

'08 Ford Explorer Eddie Bauer, 4.0L 6 Cyl, Auto, 4x4, Sunroof, 3rd Row Seating, Leather Interior, DVD, Extra Clean

119,540 Miles
4x4
\$7,900

'08 Dodge Nitro SLT 3.7L 6 Cyl, AWD, Auto, Leather Interior, Sharp!

114,008 Miles
4x4
\$5,450

'08 Saturn Vue XR 3.6L 6 Cyl, 4x4, Auto, Gas, SUV, Leather Interior, Normal Wear

119,494 Miles
AWD
\$8,900

'07 GMC Acadia SLT 3.6L 6 Cyl, AWD, 3rd Row Seating, Sunroof, Leather, Park Assist Sensors

126,841 Miles
AWD
\$7,450

'07 Dodge Nitro R/T, 4.0L 6 Cyl, AWD, Auto, Gas, Cloth Interior, Sunroof, Power Windows & Locks, Normal Wear, Sharp

82,357 Miles
\$7,900

'14 Chevy Spark 1.2L 4 Cyl, FWD, Gas, Auto, Hatchback, Cloth Interior, Sirius XM, Nice

101,931 Miles
\$8,900

'16 Ford Fiesta SE 1.6L 4 Cyl Gas Engine, FWD, Auto, Sedan, Cloth Interior, Sharp!

102,551 Miles
\$15,900

'15 Hyundai Sonata Ltd 2.4L 4 Cyl, Hybrid, Sunroof, Camera, Leather, Navigation, Push-Button Start

177,213 Miles
\$6,900

'14 Chevy Cruze LT 1.4L 4 Cyl Gas Engine, Auto, Cloth, Sirius XM, Keyless Entry, Nice

132,038 Miles
\$7,450

'13 Chevy Cruze LT 1.4 4 Cyl, Gas Engine, Auto, Cloth Interior, Touchscreen, Camera

181,394 Miles
\$4,900

'04 Toyota Prius 1.5L 4 Cyl, FWD, Auto, Hatchback, Cloth Interior, Normal Wear

148,272 Miles
\$4,450

'07 Dodge Caliber SXT 2.0L 4 Cyl, Auto, FWD, Gas, Station Wagon, Normal Wear

130,871 Miles
\$4,900

'10 Chevy Cobalt LS 2.2L 4 Cyl Engine, Gas, 4 Dr Sedan, Cloth Interior, Normal Wear

160,220 Miles
\$3,450

'07 Chrysler Town & Country Touring 3.8L 6 Cyl, Gas, Stow-N-Go Seats, 7 Passenger, Cloth Interior

153,409 Miles
Handicap
\$9,900

'03 Dodge Grand Caravan SXT 3.3L Engine, FWD, Auto, Handicap, Knee System, Power Ramp

159,822 Miles
4x4
\$15,900

'08 Chevy Silverado 1500, 5.3L Engine, 4x4, Auto, Ext Cab, Aluminum Flatbed w/LED Lights, Cloth Interior

162,698 Miles
Hemi, 4x4
\$12,900

'07 Ram 1500 ST 5.7L Hemi V8 Magnum, 4x4, Quad Cab, Auto, Gray Cloth

8,900

'06 Ram 1500 Night Runner 5.7L Hemi, 4x4, Gas, Auto, Cloth Interior, 2 Dr, Night Runner Edition

45,196 Miles
Handicap Van
\$23,900

'13 Dodge Grand Caravan Crew, 3.6L 6 Cyl, Gas, Auto, Handicap Conversion Van, Knee System, Sunroof, Camera, Wheelchair Ramp

169,439 Miles
Manual, 4x4
\$21,900

'08 Ram 3500 SLT 6.7L Cummins Diesel, 4x4, 5 Spd Manual, Mega Cab, SRW, Cloth Interior

149,651 Miles
Cargo Van
\$12,900

'13 GMC Savanna G3500 6.0L V8, Auto, Cargo Van, Side & Rear Doors w/Windows

\$2,595

'14 Interstate Cargo Trailer 6'x4' Long, Like New Floor & Interior Walls, Hinged Rear Door, Single Axle

\$2,595

'14 Interstate Cargo Trailer 6'x4' Long, Like New Floor & Interior Walls, Hinged Rear Door, Single Axle

86,123 Miles
AWD
\$14,900

'13 GMC Terrain Denali 2.4L 4 Cyl, AWD, Auto, Sunroof, Leather, Rearview Camera, Park Assist Sensors

111,364 Miles
ARIZONA VEHICLE
\$9,900

'10 Chevy Equinox LT 2.4L 4 Cyl, AWD, Auto, Cloth Interior, Steering Wheel Controls

161,259 Miles
4x4
\$4,900

'05 BMW X5 Gas Engine, Auto, Sunroof, Park Assist Sensors, Leather Interior

105,732 Miles
Diesel
\$12,900

'12 Volkswagen Jetta TDI 2.0L 4 Cyl, Auto, Diesel, 4 Dr Wagon, Sunroof, Leather

73K Miles
\$16,900

'12 Chevy Camaro SS Automatic, Gas, 2 Dr, New Engine, New Transmission, Local Trade, Normal Wear

68,611 Miles
\$8,900

'13 Chevrolet Cruze LT 1.4L 4 Cyl, Auto, Gas, Sedan, Cloth Interior, Excellent Shape

Warranty • 319-696-2981 • Warranty
• www.rsautosalesinc.com •
Warranty • 319-696-2981 • Warranty • 319-696-2981

Miscellaneous

Texas Ranch style table & bar stools; wagon wheel coffee table; Camo bench seat 26"x72"; hunting blinds; tree stands sale. 641-208-7353

For sale or Trade 3 8' Slate Pool tables, all have new cloth. Open to trades 573-248-0942

Fresh local cooked sorghum, 3 miles West Laplata, 156, 1/2 mile South Iceberg, 1/2 mile West Hanover. Raymond Kaufman.

4 used 15 inch tires in serviceable condition. Text location and details to 217-653-7100.

Pets & Supplies

For Sale: Miniature Dachshunds 12 weeks old, vaccinated, wormed and Registered, \$500 or make offer. 660-397-2321 No Sunday Sales

Sports Equipment

Browning Belgium 12 gauge, golden hunter, 2 3/4", 3", 3 1/2" semi automatic. Excellent condition. Mossy Oak Camo. \$1200. 660-342-4287

Remington model 742, 30-06 semi automatic, excellent condition, scope, \$675. Kirksville. 660-342-4287.

Hunting equipment sale: Box blinds, bow, ladder, hay bale, hydraulic lift, Obsession Defcon 6 bow, Ten Point Cross bow, rifles. 641-208-7353

REAL ESTATE RENTALS

Acres & Lots-Rental

Hunting lease yearly, half year or monthly. Deer, turkeys, squirrels, pheasant, LaPlata. Must have liability insurance. Message name, 573-303-8702.

Office/Commercial Rentals

360 sq ft office space, \$450 a month, lease and deposit required. All utilities furnished. Kirksville, Mo. 660-626-7483.

REAL ESTATE SALES

Mobile Homes For Sale

USED DOUBLE WIDE \$34,900 WOW!!!! This won't last 573-657-2176 amegamobilehomes.com

USED DOUBLE WIDE \$34,900 WOW!!!! This won't last 573-657-2176 amegamobilehomes.com

WE HAVE MOBILE HOMES Instock new arrivals (8) homes, need to go as soon as possible! 573-499-9993 columbiadiscounthomes.com

TINY HOMES - We gottem 573-881-3283

Mobile Homes For Sale

TRUE MODULARS - 30 to 60 day delivery available, 3 and 4 bedroom. 573-657-7040 chateauhomes.net

RECREATION

ATV's

Kawasaki 650 Prairie 4-Wheeler; 2022 Rambo E-Bike new; 2017 Honda Ruckus, 300 miles, savage muzzle loader, Ten Point Cross bow. 641-208-7353

Motorcycles

WANTED TO BUY: Harley Davidson's, any year, any condition, cash money. Days 660-263-1356 or 660-537-0068

Wanted

WANTED TO BUY: Harley Davidson's, any year, any condition, cash money. Days 660-263-1356 or 660-537-0068

SERVICES

Chat/Dirt/Gravel

DIRT WORK All types of excavation, reclaiming overgrown fields, including CRP and WRP. Building site preparation, creating new trails and crossings, Food plot development and maintenance. Leveling and grading, wetland construction and maintenance. Pond and lake cleaning and construction. Call for quotes. 660-342-2701

Construction-Services

DJ's Construction; roofing, polisheds, garages, decks and more. Specializing in steel roofing. Free Estimates. 660-956-2774.

Lawn/Garden/Landscape

New 3 pt. tillers, heavy duty, gear driven, 7' to 12' starting at \$4,050. 660-874-4455.

TRANSPORTATION

Trucks, 4x4's, SUV's

1983 4x4 Ford truck, dual gasoline tanks need some work, needs battery. Call 573-303-8702 with names. LaPlata.

Wanted

4 used 15 inch tires in serviceable condition. Text location and details to 217-653-7100.

This ad supports journalism. Facebook and Google do not.

NEWS MEDIA ALLIANCE #ProtectLocalNews NewsMediaAlliance.org

Allen Auction & REAL ESTATE SERVICE LLC

ANNUAL THANKSGIVING CONSIGNMENT AUCTION

SATURDAY, NOVEMBER 26, 2022 @ 9:00 AM
Allen Auction Sale's Lot
490 S. Hwy 4, Hawk Point, MO, 63349

Directions: Allen Auction Sale's Lot. From Hawk Point, MO, Take Hwy 47 South 2.5 miles, Auction on Left Side. Watch for Signs Day of Auction.

Special Note: We will ONLY be accepting GOOD QUALITY tractor & equipment tires! ABSOLUTELY NO VEHICLE TIRES!

Already included in the lineup of equipment is the **George & Phyllis Hoelscher Retirement & Orville & Rita Thoroughman Trust.**

COMBINES & HEADS; TRACTORS; FARM EQUIPMENT; SKID LOADER EQUIPMENT; VEHICLES; CONSTRUCTION; HAY EQUIPMENT; TRAILERS & WAGONS; LIVESTOCK EQUIPMENT & SUPPLIES; RECREATION; LAWN & GARDEN; SHOP EQUIPMENT & TOOLS; MISCELLANEOUS.

Auctioneers Note: We will be running 3 auction rings. Please come prepared with extra bidders. Any questions on any of the equipment, feel free to give us a call at the office. Thanks Nick

ALLEN AUCTION & REAL ESTATE SERVICE LLC
(636) 338-4805 • Hawk Point, MO • www.allenauction.net
The Auctioneers

Nick Allen (636) 358-2900	Kyle Allen (636) 236-2344
Tec Parr (636) 661-5775	Elden Foster (573) 239-6745

Fax (636) 338-4823 • E-mail office@allenauction.net

For updates on list & photos check our website
WWW.ALLENAUCTION.NET

There's a better way to get noticed.

Keep life simple. Take out an ad.

Signature
Overhead Doors and Remodeling, LLC

660-785-0248

www.signatureremodelingkv.com

Residential and Commercial Installation and Service

Kirksville, Missouri
KIRKSVILLE LIVESTOCK LLC

24295 Benton Road * P O Box 242 * Kirksville, MO 63501
www.kirksvillelivestock.com
Special Breeding Stock Cattle Sale
Friday, December 2, 2022 • 6:00 p.m.

BREEDING HEIFERS

- Lloyd Timbrook - 10 Purebred 800# polled Hereford heifers, open, ready to breed, all have pre-breeding shots and tract scored, good disposition

BRED HEIFERS

- Richards Farms - 30 big framed commercial Angus heifers, AI sired by Connealy Angus bulls, western origin from one ranch in Nebraska, acclimated to north Missouri forage and climate, mated to Brinkley bred full brothers for a February 14 calving start for 30 days. Pelvic measured, tract scored, with Lepto booster, Scour-Bos 9, 8-way Blackleg, wormed with Longrange in spring, Safeguard in Fall, Vit-A-Ferm mineral program. Excellent disposition.
- Gary Mallett - 30 Blk 2 year old heifers, Ultrasound confirmed AI'd to Angus bull for February 2 and February 12 calving start dates, cleaned up with a Galaxy Beef calving ease bull, pelvic measured, tract scored, complete breeding soundness evaluation, complete vaccination program with boosters. Heifers originated from Robinson, Ertel, Waddle and Wolters herds
- Hill & Hill - 25 Blk & Red 2 year old heifers, mated to calving-ease Angus bulls for a March 13 calving start
- Faron Mullinix - 10 Blk 2 year old heifers AI'd to "Composure" (+1 CED) for a March 7 calving start, followed up with a Chad Sampson Angus bull, complete vaccination program

BRED COWS, COW-CALF PAIRS

- David Holtcamp - 44 BBWF cows, 3 to 5 years old, mated to Brinkley bred bulls for a February 20 calving start
- Lyle Maggart - "Complete Dispersal" - 75 BBWF cows, 5 years to Adult ages, Schaff, Connealy, and Sitz genetics, mated to registered Angus bulls with Galaxy Beef, Mead, James Angus, Jindra Angus, Poss Angus, and Sauk Valley genetics for a March 15 calving start
- Delbert Hoover - 13 CharolaisX cows, 2 to 5 years old, mated to Red Angus bulls for a February 20 calving start
- Ruchti Family - 36 Blk cows, 5 to Adult ages, mated to Blk bulls
- Complete Dispersal Clarence Miller - 8 Blk & BWF cow/calf pairs, 7 to s/s

BREEDING BULLS

- Lloyd Timbrook - 5 Purebred virgin 15 month old Angus bulls, semen checked, ready to use

Check website for updated listings: www.kirksvillelivestock.com

We are open on Sunday to Receive Your Livestock
"Your Business is Very Much Appreciated"
"Proud to Serve Area Livestock Producers"
For more information or Someone to Look at your Livestock Phone:

Patty Foster, Office Manager - 660-665-9804
Chuck Ambrosia - 660-342-3530 Luke West 620-215-5770
Mark Herbold - 515-720-8667 - Al Ashmead - 660-216-8730
Jeremy Jarman - 660-341-9879 - Daniel Smith - 660-341-8396
Caleb Randolph - 641-919-8539 - Doug Flesman 660-626-7148

Need Your SPACE?

Declutter With

The Classifieds!

LIME SPREADING SERVICE

Equipped with variable rate

PEAVLER TRUCKING LLC
Alan Peavler, 660-216-0618 - Jared Peavler, 660-342-7685

JAGUAR LUMBER

Attn: Land Owners

Buyer of Timber
*All species also Select yard Trees/Logs over 40" diameter,
*Trees are selectively cut to insure optimal Forest Regeneration.

Certified & Bonded | Lavon Gingerich 641-664-2080

Request For Bids
2022-2023 Season

Snow removal for County owned or leased properties -includes all parking and sidewalks at each of the following locations:

- Courthouse - 106 W. Wahington
- Annex Building - 300 N. Franklin
- Sheriff Office - 215 N. Franklin
- 309 N. Franklin Street Location
- 310 Elson Street Location
- 311 Elson Street Location
- 2817 N. Baltimore (former Maritz Building)

ADDITIONAL BID COMMENTS:
The bid must include the following to be considered complete:

- Bid Summary
- Terms
- Breakdown of price per location

All Bids must be returned by: **NOVEMBER 28, 2022, BY 4:00 PM.**
Bids will be opened in the Commissioner's Office at a date and time to be determined by the Commission.

RETURN BIDS TO:
Adair County Clerk
Sandy Collop
311 N. Elson Street
Kirksville, MO 63501
scollop@adaircomo.com
BIDS MAY BE MAILED, EMAILED, OR DELIVERED IN PERSON

REFER ALL BID INQUIRIES TO:
Adair County Building & Grounds
Supervisor, Joe Nicol
106 West Washington
Kirksville, MO 63501
(660)216-1286
Maintenance@adaircomo.com

****DO NOT SEND BIDS TO THE BUILDING & GROUNDS OFFICE****
We reserve the right to accept or decline all or any part of the bid. If you decline to bid, please so advise promptly indicating briefly the reason.

See how good it feels to rehome the stuff you're not using, and generate some extra income in the process!

Furniture, Electronics, Real Estate, Autos, Appliances, Handbags, Jewelry, Sporting Goods, Baby Gear, Bicycles, Tools & More!

IT'S FREE

EVERY FRIDAY

NEMO

Trader

701 East LaHarpe St, Suite C,
Kirksville, MO 63501 • P.O. BOX 809
660-665-8500 or 660-988-6830
Our New Email: sales@nemotrader.net

CALL US FOR YOUR ADVERTISING NEEDS

The Ultimate Wood Heat.



- **More Comfort** - Thermostatically controlled wood heat.
- **Peace of Mind** - Keep the fire outside and eliminate the dangers associated with indoor wood heating.
- **Save Money** - Wood is a renewable, inexpensive and often free energy source.

CAMPEN
Heating & Air Conditioning
573-288-8966
Canton, MO
CentralBoiler.com



Land Auction

Thursday, December 1, 2022 at 6:00 p.m.

Auction Location: Scotty's Auction Barn & Event Facility, 28251 US Highway 63 North, Macon, Missouri. From US Highway 36 travel approximately 2 miles North of Macon on Highway 63 to Scotty's Auction Barn and Event Center on the West side of the road. Watch for signs the day of the sale.

Real Estate: We will be selling at auction this amazing 119 +/- acres of which 90 acres are highly productive river bottom, tillable ground. This property lays flat with good drainage and excellent hunting. The field is convenient for planting and harvesting. See the attached maps. The property is located at **13587 Epic Lane, New Cambria, Missouri**. If you would like to schedule your personal showing, please call Scotty at 573-356-4405.

DOWN PAYMENT: 10% of the contract purchase price will be due upon acceptance of the Sales Contract. Personal or Cashier's Checks will be accepted. This is "AS IS, WHERE IS" and is non-refundable. CLOSING: Closing shall be within 30 days of the auction date.

SEE MORE PHOTOS ON SCOTTY'S WEBSITE



573-356-4405
Michael Cunningham 660-651-2288 • Paxton Pittman 660-346-1956
WWW.SCOTTYSAUCTIONSERVICE.COM

NEMO TRADER • Advertise with us TODAY!

Phone: 660.665.8500 • PO BOX 809

701 East LaHarpe St, Suite C, KIRKSVILLE, MO 63501

Judd Motors

Call 660-457-3700
Hwy 63 North, Lancaster, MO

1985 GMC 7000 dump truck, single axle, 366 engine, 5+2 trans, disk brakes, 11 ft steel bed, 3 stage single hoist, runs great only. **\$8,500**

Bushog SQ184 7 ft brushhog, rslip clutch, 3 pt, 540 PTO, lam wheel, only **\$2,500**

Bushog RDTH84 7 ft finish mower, rear discharge, 3 pt, 4 wheels, only **\$2,500**

2011 Chevy Suburban, LTZ, 4WD, sunroof, DVD, leather, black, 141K miles, quad seats, **\$15,900**

2007 Ford Freestyle Limited, AWD, leather, sunroof, 3 row seating, 220K, black, drives great, only. **\$2,995**

IH 574 tractor, gas, 68 hp, 3 pt, 540 PTO, rear remotes, wide front, new paint, runs good, only **\$4,995**

2005 GMC 1500, ext cab, 4wd, V8, 168k, silver, only **\$7,995**

2014 Ford Edge, SEL, AWD, V6, leather, sunroof, 134K, coco, **\$14,900**

2013 GMC Sierra 1500, SLT, crew cab, leather, 4WD, red, 140K miles, excellent, **\$19,900**

2011 Jeep Grand Cherokee, Laredo, 4wd, V6, leather, sunroof, dark blue, only 111k, **\$13,900**

Cumberland Building Dealer



www.juddmotors.com

In Business Over 75 Years
Curly and Kevin Judd

Public Auction

2705 Main St Unionville Mo • December 3rd 10 am

Antiques: Pure oil cast iron lollipop sign pole, RR and stop signs, several galvanized items, christmas blow molds to include santa, snowmen and several others, barrel cart, cast iron tractor seat, old dolls, childs toy tupperware set, barbie dolls and clothes, stained glass pieces, marbles, ice skates, ruby red, sterling silver necklaces, old motors, chicken feeder, adv pens and pencils, crock, buggy steps, metal scooter, kitchen utensils, graniteware, wood pulley, grist mill wheel, strand of bells, lionel train, green porcelain lights, coleman lanterns, treadle sewing machine, oak dresser, wood chairs, claw food stool, steel wheel, buck saw, books, Pyrex, IH thermometer, corn sheller, rotary hoe wheels, wire baskets, trunk. Household and Shop: there will be several boxes of household items, christmas decorations to include christmas dishes, new and old ornaments, hallmark ornaments, stockings, christmas flowers as well as other items, collection of cookie jars, California raisons, coffee pots, material, ceramic heaters, cd and dvds, shelves, quilt rack, framed prints, dressers, end tables, chairs, fancy outdoor light poles, pressure canners, computer monitor, trash cans, clocks, candles, 6 ft trailer, pickup bed gas tank, several pallets of landscaping blocks, concrete blocks, black tubing, 2x10s, tractor bucket, old plows and cultivator for parts, hand tools, saws, ext. cords, lag bolts, ice fishing auger, tree stand, tiller, lawn sweep, forklift propane tank, carpet pad, battery charger. Still waiting on 2 trailer loads of items to come in that will not be advertised.

Preview from 2 to 5 pm on December 3rd. Indoor sit down style auction. Food and restrooms available. Check out pictures on the website at www.altiserauctionandappraisal.com.

SEE OUR FACEBOOK PAGE FOR PHOTOS



KRIS ALTISER
660-626-4960

42 Ac. +/- Minutes from Moberly On Blacktop

ONLINE LAND AUCTION

10037 State Road YY - Madison, MO 65263

BIDDING OPENS: Sunday Dec. 11th 8 a.m.
BIDDING CLOSES: Thursday Dec. 15th 1:00 p.m.

Picture Perfect Homesite on 42 Acres m!!! Great Location on Blacktop -10 Minutes

from Moberly - Land Lays Level to Gently Rolling - Exact Acreage to be Determined by Survey Completed by 12/5 - Short Drive from Hwy 24 in Monroe County on State Road YY - Nice Pond - Good Mix of Open Pasture and Woods - Utilities on Site - Location Like This is Hard to Find!!!

Real Estate Terms: To be 10% down Auction Day upon entry into Real Estate Contracts with balance due and possession given at closing, preferably within 45 days. Buyer to Pay \$1,000 Administrative Fee, Real Estate Sells Subject to Owner Confirmation.

Register at www.landandauctions.com/Burton Contact Leslie Joseph w/ Century 21 McKeown & Assoc. at Office 660-263-1789 or Cell 660-651-3096

ROBERT & KATHERINE BURTON, SELLERS
CENTURY 21 MCKEOWN & ASSOC.

Leslie Joseph 660-651-3096 Julie Green 660-734-2454

Office 660-263-1789

LandandAuctions.com





TIMED ONLINE ONLY
MACHINERY AUCTION
 LOTS START ENDING
THURSDAY, DECEMBER 8TH - 10 AM
 LOCATION: CLARK COUNTY FAIRGROUNDS (23200 E. MAIN ST, KAHOKA, MO)
 PREVIEW DATE: FRIDAY, DECEMBER 2ND - SALE DATE
 PICK UP DATES: FRIDAY, DEC 9TH 9AM-NOON & SATURDAY DEC 10TH 9AM-NOON



2005 ID 9560S 4WD Combine, no moatfolding system, 30.5L-32 Tires, 18.4-30 steel tires, Mauren Bin Extension, Serial# 1195601711062, Reman Engine in 2016, 3725 hours, Reads 4792 hours, 3197 Sep, One Owner, Purchased New, Serviced & majority of the repairs at IMI Equipment



1999 ID 9100 4WD Tractor, 260hp, 24/6 Trans, Power Differential lock, Base Back, 3 remotes, 480/80 R14 tires, 8120 hours, Ser RW91001020637



1979 JD 8440 4WD cab tractor, 315hp, 18/6 QJR 11ans, 5 pt, quickhitch, 1000 pto, (3) Hyd. Outlets, 20.8 38 good tires & duals, reads 9195 hours, Ser 814011001897R, Family Owned Since New



2012 ID 630E 30 ft Hydra Flex Platform, Ser H0063000746266 Sells Separate - EZ Trail 672 30 ft Head Cart

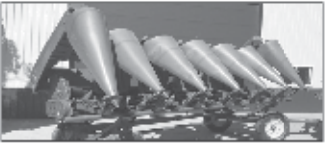

1995 ID 693 Corn head, poly snouts, roller snapping rolls, Ser H006933661031, Sells complete with H31 Head Cart

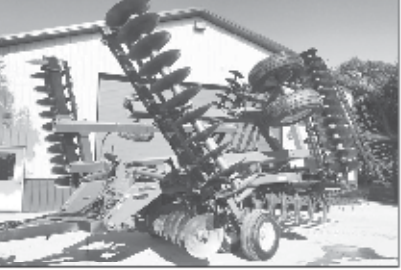

2003 ID 637 26.5 ft Disk, Depth Control, hyd fore-aft, 20 1/2 inch front blades, 21 inch back blades, Remlinger 4 bar harrow, Ser X005867



Sunflower 5034-25 ft field cultivator, walking tandems, 9 inch sweeps, 5 bar harrow, Ser 5099-193

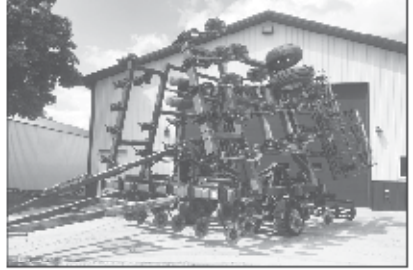

Salford RTS 29 1/2 ft Model 370 Vertical TBI, 3 bar harrow, rolling baskets, Ser 05489



2009 International 92001 Pro Star Premium Day Cab, ISX Cummins engine, 450 hp, Eaton Fuller 10 spd, air ride seat, cruise control, power windows, 11R 22.5 good tires, rear fenders, reads 49,312 miles (replaced dash at 661,000 miles), fresh servicehead gasket and EGR cooler replaced 3/16/17 at 24,391 miles. Sells Separate - 2010 Maurer 36 ft Flipper Bottom Trailer, air ride, 11R22.5 tires, Shur-Lok roll over tarp, one owner well kept



2008 McFarland HDL-1000 12 bar 30 ft harrow



2009 J & M 750-18 Grain Cart, Small 1000 PTO, 30.5 32 Ures, scales, tarp, Ser 3796, One Owner



1983 JD 3010 M Gas Tractor, 15.5 38 tires, 2 sets rear weights, 3 pt, 2 hyd. outlets, 540 PTO, Ser 3010-1146718, Sells Complete w/ JD 46-A Loader, 5 ft bucket, loader valve



International 560 6 BTM plow



Westfield 100 71 Grain Auger, Used very little



Friesen Seed Titan 2, Hoods engine, 2.5/16 inch ball.



Glenco PD-19 20 inch Ditcher, Small 1000 PTO



Soil Mover 75R1 pull type scraper, Ser 1D1 6038



JD 400 Hyd. Fold 30 ft Rotary Hoe



Kungsilde Hyd. Fold 12 row Cultivator, Vib-ro-crop Series, Ser 3385

BID NOW! ADDITIONAL PHOTOS & DETAILS ONLINE!

AUCTIONEERS NOTE: Timed online only auction. View preview date above! Terms cash or check with proper ID. Not responsible in case of accident or theft. Announcements made sale day take precedence over any advertisement. The above information is believed to be accurate; however, no liability for its accuracy, errors or omissions are assumed by the seller or auction service.

Wilson Farms
Herb & Teresa Wilson and
Shirley & the late Danny Wilson

McAfee Auction Service, LLC
 660-727-3796
 www.mcafeeauctionservice.com

McAfee Auction Service, LLC
 375 S Johnson • Kahoka, MO
 660-727-3796
 www.mcafeeauctionservice.com

Sale #1 TIMED ONLINE ONLY
COIN AUCTION
 LOTS START ENDING
SUNDAY NOVEMBER 27TH - 1 PM



Selling a nice selection of "Key Date" Indian & Lincoln cents; "Key Date"; Mercury dimes; "Key Date" Washington quarters; "Key Date" Morgan & Peace Dollars; Silver Eagles/ Bulk Silver; Danco Albums of Silver Dimes, Quarters, Halves, Comm. Quarters, Ike, Susan B., Presidential Coins
Dr James E. Gardner Collection

McAfee Auction Service, LLC
 375 S Johnson • Kahoka, MO
 660-727-3796
 www.mcafeeauctionservice.com

ONLINE ONLY HAY AUCTION
 LOTS START ENDING
TUESDAY, NOVEMBER 29TH - 10AM



Selling 640 bales of Hay to include: Mixed Grass, Brome/Alalfa, Orchard/Alalfa, Alalfa and Oat Bales w/ Oats. Free loading assistance by appointment. All hay to be picked up by Dec. 10th 2022

BID NOW! COMPLETE DETAILS ONLINE!
HENDERSON FARMS & SCOGGIN FARMS SELLERS

BID NOW!

McAfee Auction Service, LLC
 375 S Johnson • Kahoka, MO
 660-727-3796
 www.mcafeeauctionservice.com

TIMED ONLINE ONLY AUCTION
THURSDAY, DECEMBER 1ST

LOTS START ENDING AT 10 AM

RING 1 - FARM EQUIPMENT, FARM SUPPORT & SHOP RELATED, ESTATE AUTO, HUNTING/ OUTDOORSMAN

Selling 2014 Toyota Camry, 35,500 miles (estate auto); AC 185 (D) & D-17 Tractors, Short-line Farm equip; Farm Support & Shop Related; Hunting & Outdoorsman Items; Farm toys. PREVIEW: Auto, Tractor & Farm Equip can be viewed at 375 S. Johnson, Kahoka Mo. NO PREVIEW AVAILABLE FOR SMALL ITEMS. View terms on portal for pickup dates.



RING 2 - ESTATE GUNS & AMMO

Selling Rifles, Shotguns, Pistols & Ammo from the Estate of Larry Campbell Estate. PREVIEW: Guns at 1145 S. Main Street located at 743 S. Walnut St. Kahoka MO. November 28th, 29th & 30th during regular business hours. NO PREVIEW ON AMMO. View terms on portal for pickup dates.



BARBARA AND THE LATE LARRY CAMPBELL, WAYNE & BARB HOWELL, MAXINE HYDE ESTATE & ANDY O'DAY SELLERS

ADDITIONAL DETAILS, PHOTOS & AUCTIONS AVAILABLE ONLINE!
WWW.MCAFEEAUCTIONSERVICE.COM

SULLIVAN AUCTIONEERS, LLC

A FAMILY OWNED BUSINESS SINCE 1979

MATT

MICHAEL

LUKE

JOHN

DAN

JOE

JIM

BILL

Headquartered in Hamilton, Illinois, Sullivan Auctioneers, LLC is one of the largest Real Estate and Farm Machinery Auctioneers in the nation. For more than 40 years we have been conducting professional auctions. We connect our sellers with thousands of interested buyers around the world.

Considering an Auction?
CALL OR EMAIL TODAY FOR A NO OBLIGATION CONSULTATION!
Toll Free (844) 847-2161 | Sold@SullivanAuctioneers.com
www.SullivanAuctioneers.com | Lic. #444000107

VIRTUAL ONLINE

RALLS COUNTY, MISSOURI LAND AUCTION

Friday, December 2, 2022 at 11:00 AM

466.6 SURVEYED ACRES • 5 TRACTS

- ✓ PRODUCTIVE TILLABLE CROPLAND!
- ✓ IMPROVED PASTURELAND & HAY PRODUCTION!
- ✓ PRIME RURAL BUILDING SITES!
- ✓ EXCELLENT HUNTING/RECREATIONAL ACREAGE!

Land is located in Sections 1 & 2, T55N•R5W, Spencer Township, Ralls County, MO.
Farm represents productive tillable cropland, improved pastureland & hay production, prime Northern Missouri Whitetail Deer & Wild Turkey Hunting acreage, as well as ideal rural building sites!
This historic farm is located approximately 1.5 miles west of New London, MO, 9 miles southwest of Hannibal, MO, 85 miles north of Columbia, MO or 95 miles north of St. Louis, MO.

George C. Watson Revocable Living Trust

Representing Attorney: Briscoe & Brannon | John W. Briscoe
423 Main Street | New London, MO 63459 | (573) 985-3411
Title Work: Accurate Land Title Co.
218 Broadway | Hannibal, MO 63401 | (573) 221-1002
Auction Managers:
Bill Fretwell (660) 341-7735 & Jennifer Wood (217) 257-8812

SULLIVAN AUCTIONEERS, LLC (844) 847-2161
www.SullivanAuctioneers.com License #444000107

VIRTUAL ONLINE

KNOX COUNTY, MISSOURI LAND AUCTION

WEDNESDAY, DECEMBER 14, 2022 AT 1:00 PM

300 ACRES± (SUBJECT TO SURVEY) • 5 TRACTS

OPEN HOUSE: SAT, DEC. 3 • 10:00 AM - 12:00 PM

The farm is located approximately 6.2 miles northeast of Edina, MO or approximately 7 miles northwest of Knox City, MO in Sections 3 & 10, T62N•R11W, Liberty Township, Knox County, MO.
Farm represents productive tillable cropland, improved pastureland & hay production, prime Northern Missouri Whitetail Deer & Wild Turkey Hunting acreage, and a well-kept home & outbuildings.

- ✓ PRODUCTIVE TILLABLE CROPLAND!
- ✓ IMPROVED PASTURELAND & HAY PRODUCTION!
- ✓ EXCELLENT HUNTING/RECREATIONAL ACREAGE!
- ✓ NICE COUNTRY HOME & OUTBUILDINGS!

THE FOLKERTS FAMILY LEGACY TRUST

Representing Attorney: David Rouner | Rouner Law Office LLC
400 N. Franklin Street | Kirksville, MO 63501 | (660) 665-8324
Closing & Title Work: Knox County Abstract
103 South First Street | Edina, MO 63547 | (660) 397-3259
Auction Managers:
Bill Fretwell (660) 341-7735 & Jennifer Wood (217) 257-8812

SULLIVAN AUCTIONEERS, LLC (844) 847-2161
www.SullivanAuctioneers.com License #444000107

There's a better way to get noticed.
Keep life simple. Take out an ad.

VIRTUAL ONLINE

CLARK COUNTY, MISSOURI LAND AUCTION

Thursday, December 1, 2022 at 11:00 AM

125.7 SURVEYED ACRES • 2 TRACTS

The farm is located approximately 3 miles southwest of Kahoka, MO or approximately 24 miles east of Memphis, MO in Section 35, T65N•8W, Lincoln Township, Clark County, MO.
Farm represents productive tillable cropland, prime Northern Missouri Whitetail Deer & Wild Turkey Hunting acreage, as well as ideal rural building sites!

- ✓ PRODUCTIVE TILLABLE CROPLAND!
- ✓ PRIME RURAL BUILDING SITES!
- ✓ EXCELLENT HUNTING/RECREATIONAL ACREAGE!

The Estate of Dennis W. Moldenhauer

Representing Attorney: David Rouner | Rouner Law Office LLC
400 N. Franklin Street | Kirksville, MO 63501 | (660) 665-8324
Closing & Title Work: Oak Hills Title Co.
307 Lewis Street | Canton, MO 63435 | (573) 288-4461
Auction Managers:
Bill Fretwell (660) 341-7735 & Jennifer Wood (217) 257-8812

SULLIVAN AUCTIONEERS, LLC (844) 847-2161
www.SullivanAuctioneers.com License #444000107

SHELBY COUNTY, MISSOURI REAL ESTATE AUCTION

AUCTION

THURSDAY, DECEMBER 8TH • 5:30PM

103.4[±] ACRES

Offered in 1 Tract

- 66.7 FSA tillable acres
- 11.99 CRP acres

Attention Farmers & Investors!

AUCTION LOCATION: The American Legion Hall in Shelbyville, MO 63468

Contact: Jay Scott Gander
660.676.1479
www.peopleslandco.com

KNOX COUNTY REAL ESTATE AUCTION

AUCTION

FRIDAY, DECEMBER 2ND AT 6PM

432[±] ACRES

Offered in 3 Tracts

- Outstanding Tillable Acreage
- Pasture Land
- Recreational Land

Attention Farmers & Investors!

AUCTION LOCATION: Knox Community Center, 207 N 4th St, Edina, MO 63537

Contact: Anthony Peoples
660.651.6501
www.peopleslandco.com

TOOL AUCTION
SATURDAY DECEMBER 10, 2022 9:00 AM
1916 S. 18TH ST. (HWY 5 S) CENTERVILLE, IOWA

Consignments include a nice selection of mechanic, woodworking, construction and hand tools, power tools, like new band saw, table saw, shopsmith Mark V w/attachments, tool boxes, air compressor, power washer, scaffolding, ladders, shelving, shop equipment, hardware, fishing equipment, lawn mowers, burn barrels, small amount of farm equipment, Cushman QC Cart, and much more. Items still coming in, watch future ads for a detailed list. Plan to spend the day with us.

PICTURES ON WEBSITE:
demryauction.com OR Facebook

DEMRY AUCTION, LLC

1916 S 18th St, (Hwy 5 SOUTH) CENTERVILLE, IOWA

Tom Demry: 641-895-2508
Janet Demry: 641-895-4310 641-856-6408
Kristy Demry: 641-895-2509
Junior Lawson: 641-895-0037 **Randy Mulay:** 641-436-1521

Semi-Annual Consignment Auction

Saturday, December 3, 2022 at 10:00 a.m.
The late Bob Calef & multiple consignors

We are accepting consignments to be brought to our location after November 21, 2022
Consign early for the most advertising. Call us at 573-356-4405 today!

Directions: 28251 US Highway 63 North, Macon, Missouri. From US Highway 36 travel approximately 2 miles North of Macon to Scotty's Auction Barn and Event Center on the West side of the road. Watch for signs the day of the sale.

EQUIPMENT: John Deere 7810 MFVA 1,530 hrs, decals, quick hitch, 10 front weights, very nice tractor; John Deere 7800 MFVA 2,514 hrs with duals and quick hitch, 14 front weights, very nice tractor; John Deere 4960 with 4,932 hrs with duals with 12 front weights, sells with quick hitch, very nice tractor; John Deere 4960 shows 4,979 hrs with duals, 20 front weights, partial cab kit, sells with quick hitch; 1989 Ford F800 5 speed, gas engine, air brakes, 16' Obeco bed with shurlock tarp; Maycraft 8'32" unloading auger with electric motor; MORE

There will be many more items at this auction too numerous to mention. We will be running multiple rings so please come prepared!

SEE MORE PHOTOS ON SCOTTY'S WEBSITE

SCOTTY'S AUCTION SERVICE

573-356-4405
Michael Cunningham 660-651-2288 • Paxton Pittman 660-346-1956
WWW.SCOTTSAUCTIONSERVICE.COM

GOVERNMENT EQUIPMENT AUCTION TUESDAY DEC. 6

350+ ITEMS SELL NO RESERVE!

LL9695 '13 Freightliner Cascadia semi truck

DP0407 '07 John Deere 544J wheel loader

MN9366 '17 Massey Ferguson 5713SL MFWD tractor

DP0405 '07 Freightliner Biz Class M2 dump truck

MN9370 '12 Freightliner Biz Class M2 flatbed truck

DK2052 '04 Hitachi Zaxis 160LC excavator

JU9878 Bush Hog 14815 batwing finish mower

INVENTORY INCLUDES: dump trucks, flatbed trucks, pickup trucks, batwing finish mowers, SUVs, fire trucks, wheel loader, excavator, passenger vehicles, motor grader and more. All items are sold "AS IS." 10% buyers premium applies.

BID NOW! purplewave.com

purple wave AUCTION

LAND AUCTIONS



AUCTIONS - SEALED BID ONLY

FIND DETAILS AT RANCHANDFARMAUCTIONS.COM

BIDS DUE BY: 11/29/22 | TIME: 5:00 PM CDT

AUCTION LOCATION: Go to Ranchandfarmauctions.com, call 217-922-0811 or email directors@ranchandfarmauctions.com to request an information packet and Sealed bid form.

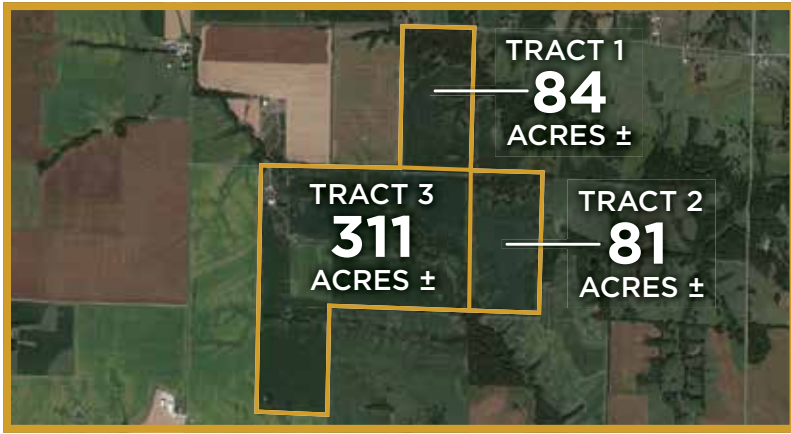

476 AC± | 3 TRACTS | CLARK CO, MO
FSA Farmland Acres: 337+/- acres
Soil Types: Adco silt loam, Armstrong silt loam, Leonard silt loam, Putnam silt loam
Soil PI/NCCPI/CSR2: Average NCCPI 63.1
Brief Legal: 476 +/- acres located S11/13/14 T63N R8W in Clark Co
Contact Jeff Propst, Agent (636) 209-0362
Jeff.Propst@whitetailproperties.com

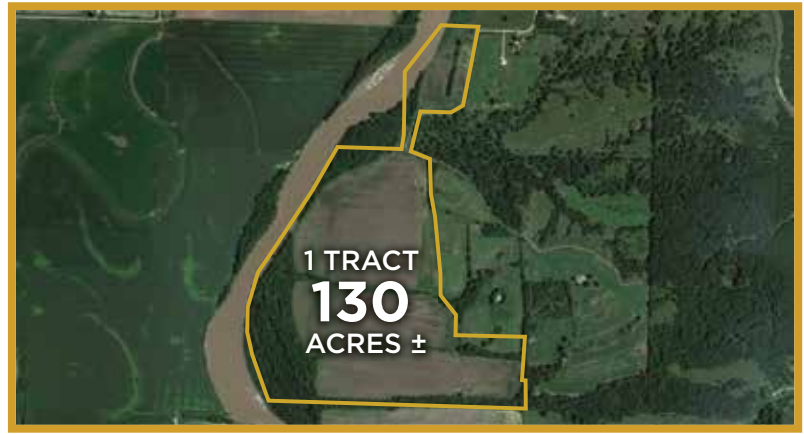

130 AC± | 1 TRACT | MACON CO, MO
FSA Farmland Acres: 96.14+/- acres
Soil Types: Dockery silt loam, Bremer loam, Darwin silty clay
Soil PI/NCCPI/CSR2: Average NCCPI 72.5
Brief Legal: 130+/- acres located S33/34 T58N R16W in Macon Co, MO
Contact Clay Lockard, Agent - (573) 466-9123
Clay.lockard@Whitetailproperties.com

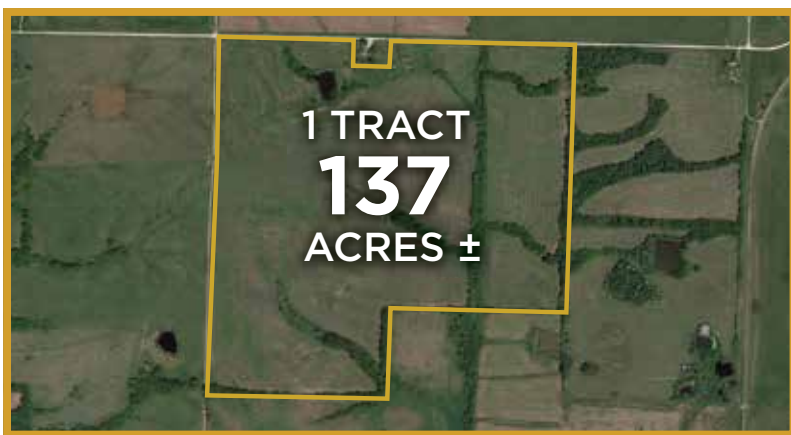

137 AC± | 1 TRACT | MACON CO, MO
FSA Farmland Acres: 132.04+/- acres
Soil Types: Armstrong loam, Armstrong clay loam, Bevier silty clay loam, Wilbur silt loam
Soil PI/NCCPI/CSR2: Average NCCPI 60.9
Brief Legal: 137+/- Acres Located S35 T57N R16W In Macon Co, Mo
Contact Clay Lockard, Agent - (573) 466-9123
Clay.lockard@Whitetailproperties.com

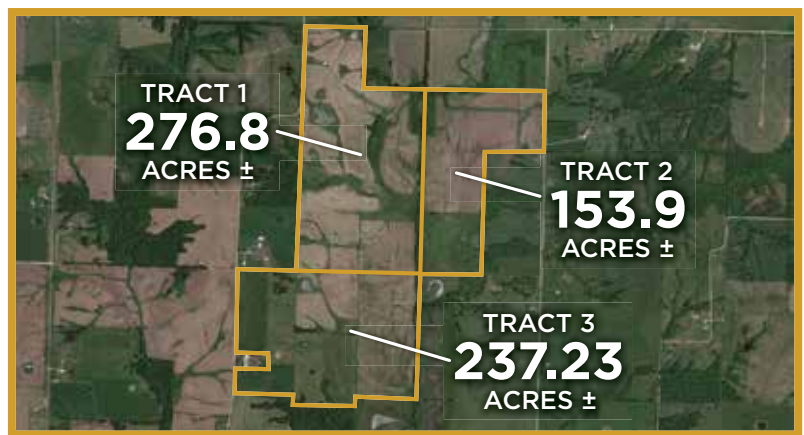

662 AC± | 3 TRACTS | MACON CO, MO
FSA Farmland Acres: 624.82+/- acres (from 156)
Soil Types: Blackoar silt loam, Vesser silt loam, Tice silty clay loam, Purdin loam, Armstrong loam
Soil PI/NCCPI/CSR2: Average NCCPI 75.5
Brief Legal: 662 +/- Acres Located S19/20/30 T57N R15W In Macon Co, Mo
Contact Clay Lockard, Agent - (573) 466-9123
Clay.lockard@Whitetailproperties.com

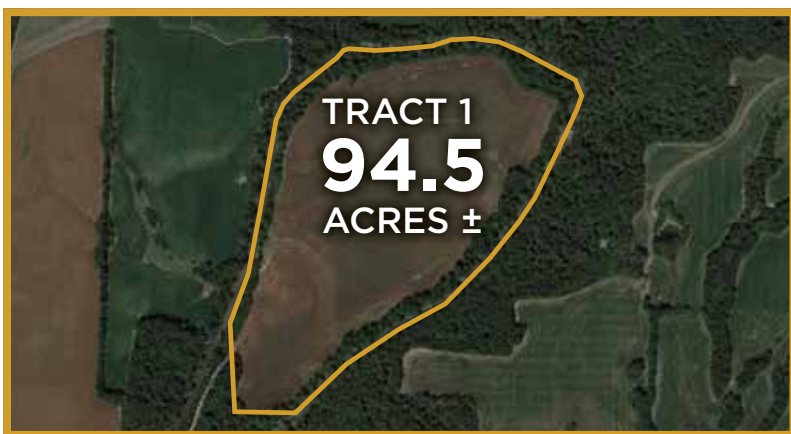

94.5 AC± | 1 TRACT | LEWIS CO, MO
FSA Farmland Acres: 74.08+/- acres
Soil Types: Arbela silt loam, Fatima silt loam, Gifford silt loam
Soil PI/NCCPI/CSR2: Average NCCPI 82.8
Brief Legal: 94.50 +/- Acres Located S5/6/7/8 T62N R9W Lewis Co, Mo
Contact Jeff Propst, Agent (636) 209-0362
Jeff.Propst@whitetailproperties.com

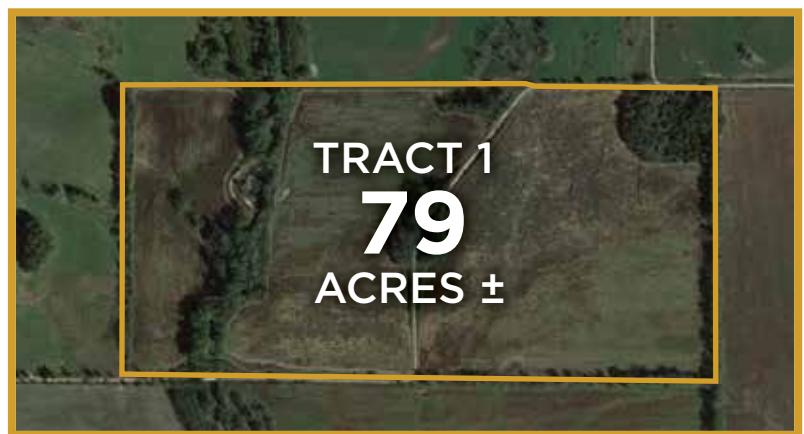

79 AC± | 1 TRACT | PUTNAM CO, MO
FSA Farmland Acres: 62.06 +/- acres
Soil Types: Gorin Silt loam, Humeston silt loam, Colo silt loam
Soil PI/NCCPI/CSR2: Average NCCPI 63.2
Brief Legal: S34/35 T66N R18W Putnam Co
Contact Jeff Propst, Agent (636) 209-0362
Jeff.Propst@whitetailproperties.com

LIVE AND ONLINE AT RANCHANDFARMAUCTIONS.COM

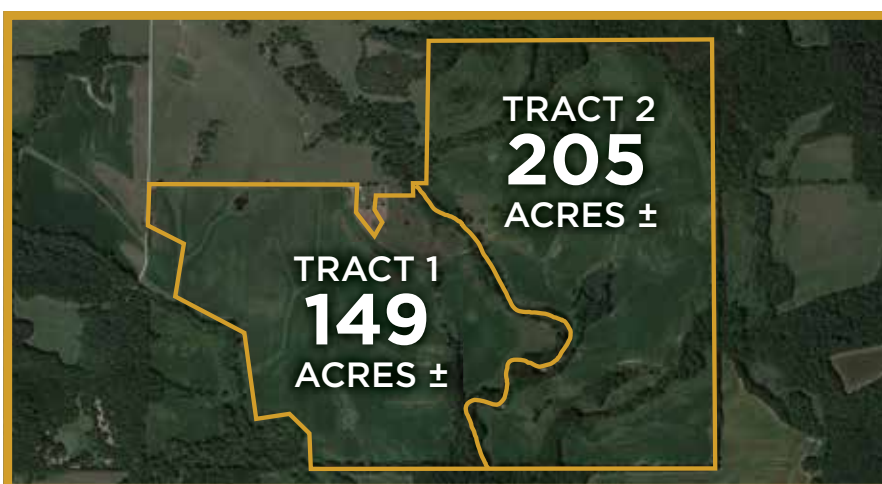

354 AC± | 2 TRACTS | RALLS CO, MO

AUCTION DATE: 12/2/22 | TIME: 1:00 Pm
AUCTION LOCATION: New London Fire Dept. 212 Carstarphen Drive | New London, Mo
FSA Farmland Acres: 313.92 +/- acres
Soil Types: Armstrong loam, Belknap silt lam, Gorin silt loam, Gifford silt loam
Soil PI/NCCPI/CSR2: NCCPI 66.5
Brief Legal: S28/29 T56N R6W In Ralls Co Mo
Contact Aaron Bennett, Agent 636.887.1022
aaron.bennett@whitetailproperties.com

IN COOPERATION WITH WHITETAIL PROPERTIES REAL ESTATE, LLC

RANCHANDFARMAUCTIONS.COM

IN COOPERATION WITH WHITETAIL PROPERTIES REAL ESTATE LLC (CO00001603) | Jefferson Kirk Gilbert, Missouri Broker, License # 2015034232 | Joe Gizdic, Director, Ranch & Farm Auctions, 217.299.0332 | Cody Lowderman, MO Auctioneer License 11037

QUINCY TRACTOR LLC.

833-774-1606

CALL FOR A QUOTE

USED TRACTORS

UNDER 50 HORSEPOWER

HAVANA | NEW HOLLAND WORKMASTER 255 | 2018, TRACTOR & 160GMS BELLY MOWER, ROPS, 2 RANGE HYDRO TRANSMISSION

HAVANA | FORD 1220 | BELLY MOWER BRACKETS, ROPS, 1118 HRS

QUINCY | FORD 1600 | 2WD, AG TIRES, BELLY MOWER, 1402.1 HRS

HAVANA | NEW HOLLAND BOOMER 40 | 2021, 180 HOURS, CAB HEAT RADIO, LOADER, 2 REMOTES

BOWLING GREEN | MASSEY FERGUSON 265 | NEW TIRES, NEW SEAT, SINGLE REMOTE, 4889 HRS

QUINCY | MASSEY FERGUSON 231 | 1994, 700 HRS, 812 TRANSMISSION, 2WD, 38HP, 540 PTO, NO REMOTE

HANNIBAL | BOBCAT CT2035 | 2022, 35HP, 3 RANGE, 45HRS, OWNED 5 MONTHS

QUINCY | FOTON FT404 | 428 HRS, SPIRIT SL20 LOADER

QUINCY | JOHN DEERE 755 | TURF TIRES, 946 HRS



50-100 HORSEPOWER

HAVANA | NEW HOLLAND T5050 | 2009, 3486 HRS, CAB, 340/85R24 & 420/85R34 TIRES, 2 REMOTES

HANNIBAL | NEW HOLLAND WORKMASTER 70 | 2020, ROPS, 540 HRS, LOADER

QUINCY | NEW HOLLAND TL90A | LOADER, 4000HRS, SSL HOOKUP, NEW CLUTCH, NEW BREAKS

QUINCY | NEW HOLLAND TS100 | 2002, CAB, 2841HRS, 12X12 MECH SHUTTLE, 540 PTO, 4 REMOTES

HAVANA | NEW HOLLAND 6635DT | 85HP, 3958HRS, 7310 FRONT END LOADER WITH BUCKET, 3 REMOTES

QUINCY | NEW HOLLAND TC55DA | 270TL LOADER WITH BUCKET, 1402.2 HRS, 1 REMOTES

QUINCY | FORD 4630 | 1992, 2738 HRS, 2WD

BROOKFIELD | CASE IH 100C | LOADER, BUCKET BALE SPEAR, 1790 HRS

HANNIBAL | INTERNATIONAL 1066 | 1975, BUSH HOG LOADER, BUCKET & BALE SPEAR, DUAL PTO, NEW INJECTORS, 5126 HRS

QUINCY | KUBOTA M7060D | 2019, 378 HRS, LOADER, CAB, BALE SPEAR, 12X12 TRANSMISSION, 2 REMOTES, 540 PTO

HAVANA | JOHN DEERE 5095M | 2015, 2 REMOTES, 3 FRONT WEIGHTS, 1495HRS, 420/85R34 & 13.6R24

BROOKFIELD | MASSEY FERGUSON 180 | LOADER, WIDE FRONT, 2WD, BUCKET & SPEAR

100-175 HORSEPOWER

BOWLING GREEN | NEW HOLLAND T6.175 | 2016, 800HRS, 6 CYL ENGINE, 16X16 AUTOSHIFT, 380/85R28 AND 460/85R38, 3 MECH REAR REMOTES

HANNIBAL | NEW HOLLAND T6.175 | 2015, 1244 HRS

QUINCY | NEW HOLLAND T6050 | 2011, 6500 HRS, ELITE EDITION, CAB, LOADER, SINGLE OWNER

BOWLING GREEN | NEW HOLLAND T6050 | 2012

QUINCY | NEW HOLLAND T6030 | 2008, 6 CYL ENGINE, 115HP, 540/1000 REVERSIBLE SHAFT PTO, 840TL LOADER WITH BUCKET 14.9R28 & 17.4R38

HAVANA | NEW HOLLAND T5.120 | 1750HRS

HANNIBAL | NEW HOLLAND T4.115A | 2015, 4WD, 2 REMOTES, MECH 3PT HITCH, DUAL 540/1000 PTO, 84" BUCKET

HANNIBAL | CASE IH MX140 | 2003, 4475HRS, 4WD, CAB HEAT AC, QUICK LOADER

QUINCY | JI CASE 2290 | 1983, 2WD, NO LIGHTS

BOWLING GREEN | JOHN DEERE 5115M | 2019, 540M LOADER, BUCKET, 3 REMOTES, 428HRS, 32 SPEED TRANSMISSION, 18.4R34 & 13.6R24 TIRES

175+ HORSEPOWER

QUINCY | NEW HOLLAND T8.350 | 2021, 450HRS

BROOKFIELD | MASSEY FERGUSON 8727 | 2018



660-258-7228

BROOKFIELD, MO
28955 US 36
BROOKFIELD, MO 64628



309-543-2221

HAVANA, IL
115 E LAUREL AVE RT 136
EAST HAVANA, IL 62644



217-222-1392

QUINCY, IL
2507 SPRING LAKE RD
QUINCY, IL 62305



573.324.3337

BOWLING GREEN, MO
1201 S BUSINESS 61
BOWLING GREEN, MO 63334



573.221.8212

HANNIBAL, MO
5600 COUNTRY RD 419
HANNIBAL, MO 63401