

FREE

NEW EDITION EVERY FRIDAY!
VOL. 29 • NO. 99 • DECEMBER 16, 2022

NEMO Trader

THE NEMO TRADER

PO BOX 809 • KIRKSVILLE, MO 63501 • PHONE 660-665-8500

Web Site: nemotrader.net • Email: sales@nemotrader.net

A WEEKLY ADVERTISER SERVING ALL OF NORTHEAST MISSOURI AND THE SURROUNDING AREA

FARM & RANCH.
ELIZABETH GREGORY
660.621.2136
missourihomeandfarm.com

CENTURY21 Lifetime Realty
1605 Baltimore, Suite A
Kirksville
660.665.5678

SHELBYVILLE AUTO PARTS INC.
TOWING & RECOVERY
WE CLEAN ANY EXHAUST FILTER (diesel particulate filter, DPF)
• On The Market,
• On Highway
• Off Highway
• Ag • Construction
DPF, EGR, SCR cleaning

Shelbyville Auto Parts Inc
610 N. Shelby St. Shelbyville, Mo 63469
Phone: 573-633-2230 • Shelbyvilletowing.com

Have a smart phone or tablet?
You can view current and past Nemo Trader issues online at www.nemotrader.net



KEIM LUMBER COMPANY LLC
COMPETITIVE PRICES • FREE ESTIMATES
• COMPLETE BUILDING PACKAGES
• WINDOWS AND DOORS
• INSULATION • DRYWALL
• DELIVERY

13625 St. Hwy 3 LaPlata, MO

SHOW-ME SEAMLESS GUTTERING
FREE ESTIMATES • PROMPT SERVICE
• 5' & 6' Gutters
• Siding • Soffit • Fascia
(23 colors available on Gutters & Fascia)

Tried of Cleaning your Gutters?
LEAFPROOF THEM!

ELLIOTT HIX
LEAFPROOF
660-626-3447 • KIRKSVILLE, MO

Golden Grain Bins-Winter Discount

Grain Bins	Floors w/12" Supp. & Flashing
18'x18' - 4,195bu. \$ 6,511	18'...\$1,817
27'x21' - 11,265bu. \$13,069	30'...\$ 5,072
42'x24' - 32,245bu. \$30,463	36'...\$ 7,226
	42'...\$4,145
	42'...\$ 9,840

Golden Grain
GMLS Industries, Inc.
PH: 660-699-2179 or 620-983-2136
www.gmlsindustries.com

CALL TODAY TO RESERVE YOUR SPOT



Used Combines / Planters

833-774-1606
www.QuincyTractorLLC.com

2004 John Deere 1770NT

2013 New Holland CR6090

Great Plains YP1625

2013 New Holland SP.275R

2011 Gleaner S67

2013 New Holland CR7090

2015 New Holland CR6.90

2010 Case IH 7088

2008 New Holland CR9060

2009 Case IH 8102

2017 Kinze 4900

www.QuincyTractorLLC.com

New apartment homes for individuals 55+

NOW OPEN!



Weatherby Ridge

A FAIRWAY MANAGEMENT COMMUNITY

CALL NOW! **660.538.3687**



2 BEDROOM APARTMENT HOMES

809 East Briggs Drive
Macon, Missouri 53552

fairwaymanagement.com/weatherbyridge
weatherbyridge@fairwaymanagement.com

Certain age, income and time restrictions apply. This institution is an equal opportunity provider. All information subject to change without notice. Photos of similar property.



FOR SALE
All Sired Angus Bulls,
14 & 18 Months Old.
Harold Trump
660-341-5730

Cattle

4H quality miniature Hereford bull calf, \$1250.00. Also heifer calf, \$5800.00. Excellent conformation. 641-664-1949. Drakesville, IA. 52552

Cattle

Charolais bulls and heifers, Glasgow, MO. Robert Frost. 660-338-2301.

Call us for all your advertising needs. 660-665-8500.

Animal Housing, Hay Storage & Much More!!

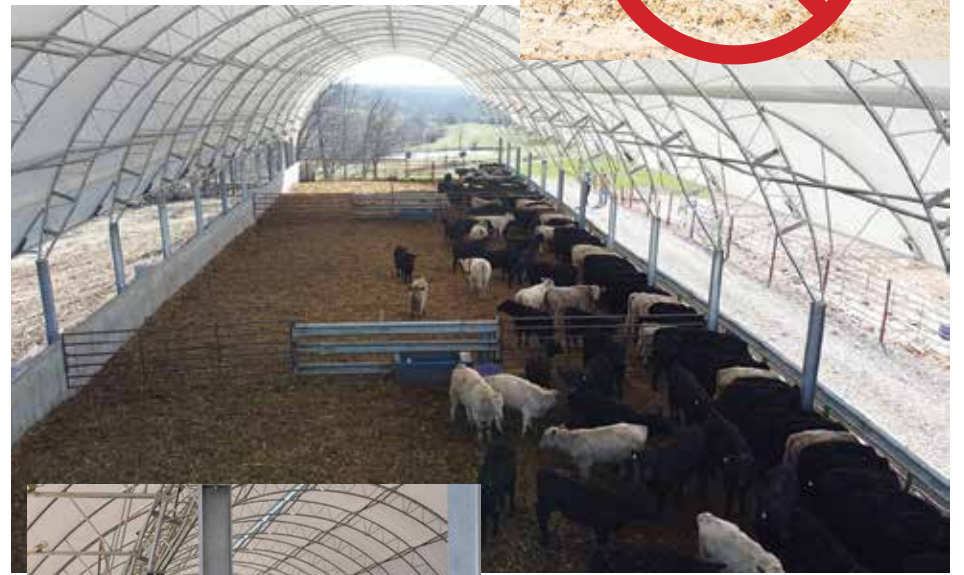

Skylight Fabric Structures
20749 State Highway VV
Ethel, MO 63539
660-486-3250
833-482-8862



WHITETAIL PROPERTIES REAL ESTATE

HUNTING | RANCH | FARM | TIMBER

OVER

6,600 ACRES SOLD OR PENDING IN 2022 BY THE JEFF PROPST TEAM.

- | | | |
|------------------------|-----------------------|----------------------------|
| Adair Co, MO - 59.3 | Mercer Co, MO - 62 | Putnam Co, MO - 290 |
| Adair Co, MO - 112 | Mercer Co, MO - 78 | Putnam Co, MO - 515 |
| Adair Co, MO - 172.1 | Mercer Co, MO - 80 | Schuyler Co, MO - 161 |
| Chariton Co, MO - 80 | Mercer Co, MO - 82.8 | Scotland/Clark Co, MO - 19 |
| Clark Co, MO - 34 | Mercer Co, MO - 154 | Sullivan Co, MO - 34 |
| Clark Co, MO - 82 | Mercer Co, MO - 160 | Sullivan Co, MO - 36.2 |
| Knox Co, MO - 105.6 | Mercer Co, MO - 190.5 | Sullivan Co, MO - 53 |
| Linn Co, MO - 77 | Mercer Co, MO - 193.7 | Sullivan Co, MO - 160 |
| Linn Co, MO - 168 | Mercer Co, MO - 399 | Sullivan Co, MO - 213 |
| Mercer Co, MO - 16 | Mercer Co, MO - 517 | Sullivan Co, MO - 247 |
| Mercer Co, MO - 25.513 | Mercer Co, MO - 609 | Sullivan Co, MO - 580 |
| Mercer Co, MO - 40 | Mercer Co, MO - 660 | Van Buren Co, Iowa - 137 |
| Mercer Co, MO - 41.5 | Putnam Co, MO - 44 | |

JEFF PROPST

Northeast and North Central Missouri
Land Specialist

636.209.0362

jeff.propst@whitetailproperties.com

WHITETAILPROPERTIES.COM



Whitetail Properties Real Estate, LLC DBA Whitetail Properties, DBA Whitetail Properties Real Estate. In the States of Nebraska & North Dakota DBA Whitetail Trophy Properties Real Estate LLC. In Ohio, DBA Whitetail Properties Ranch & Farm Auctions. Licensed in CO, MN, ND, SD, TN & WI - Jeff Evans, Broker. Licensed in FL, KS & MO - Jefferson Kirk Gilbert, Broker. Licensed in TX & NM - Joey Ballington, Broker. Licensed in IN - Bill Minor, Broker. Licensed in AL, GA, LA, & MS - Sybil Stewart, Broker. Licensed in TN - Tim Burnette, Broker. Licensed in TN & MS - Josh Monk, Broker. Licensed in AR - Anthony Chinsco, Broker. Licensed in NC, SC, VA - Chip Camp, Broker. Licensed in IA, NC - Richard F. Daugh, Broker. Licensed in MI - Edmund Jozef Nogaski, Broker. Licensed in IL, MO, WV - Debbie S. Laux, Broker. Licensed in ID, MT, OR, UT, WA, WY & NV - Aaron Milliken, Broker. Licensed in NY - John Myers, Real Estate Broker. Licensed in OK - Dean Anderson, Broker. Licensed in KY - Derek Fisher, Broker. Licensed in OH - Jeremy Schaefer, Principal Broker. Licensed in NE & SD - Jason Schendt, Broker. Licensed in MS - Chipper Gibbs, Broker. Licensed in PA - Jack Brown, Broker.



fb farmbank
Christmas Club Account
 The easiest way to save for the Holidays all year long.

1 S. Lincoln St. Green City, MO 660-951-8430
 701 N. Pearl St. Milan, MO 660-951-8432
 3311 N. Baltimore Kirksville, MO 660-951-8431

www.farmbank.com

There's a better way to get noticed.
 Keep life simple. Take out an ad.

Buckman Machinery



John Deere 6715, MFWD, power reverser, 90% rubber, 4500 hrs, triple hydr, mechanically great, physically little rough, **\$39,500**



John Deere 4640, QR, 6400 one owner hrs, 20.8x38 duals, triple hydr, wts, good tractor, **\$27,500**



John Deere 946 Mo Co, 2020, 13' cut, 2 pt hitch, steel crimp rollers, field ready, **\$37,500**



Bush Hog 3615, Batwing, Laminated tires, 540 PTO, used last week. **\$8,950**



Woods 3180 Batwing, 15', 1000 PTO, laminated tires, chains, field ready **\$9,150**



John Deere 4455, CAH, QR, 20.8x38 90%, 9000 hrs, 2 owners, very straight, **\$37,500**



John Deere 7230 power quad, reverser, JD 741 Loader, 7400 hrs, above average condition, **\$69,500**

573-881-3557

Let us help you with all your advertising needs. Don't know what to say? Call us we can help! **660-665-8500**.

Premium Metal Roofing



Have a smart phone or tablet? You can view current and past Nemo Trader issues online at www.nemotrader.net

Signature
 Overhead Doors and Remodeling, LLC
660-785-0248
www.signatureremodelingkv.com
 Residential and Commercial Installation and Service

NEMO ADS SELL! Call for more information and specials. **660-665-8500**.

BE AN EARLY BIRD! Place your ads before Monday and beat the rush!

MAPLES REPERTORY THEATRE

The 2023 Season Tickets are on Sale NOW!

Adult: \$33
 Student: \$22
 Group Rate: (12+): \$28
 Season Ticket: \$162
 You Pick Four: \$120

Professional Theatre in Upstate Missouri
 102 N. Rubey St., Macon, Mo 63552
 Phone # 660-385-2924 • maplesrep.com

VICTORY Metals & Recycling
 Kirksville, MO 660-665-8000
victorymetalrecycling.com

For current scrap prices call or visit our **Facebook Page**

★ **Construction/ Debris Recycling**

Visit Kirksville's construction & debris recycling facility and save trips to the landfill! Take advantage of this service for solid waste removal by bringing your landfill items to Victory Metals C & D recycling facility located at 3602 N. Industrial Rd.

★ **Roll-Off Container Service**
 10-20-30-40 Cubic Yard Dumpsters

3602 N. Industrial Rd., Kirksville, MO 63501
djanesvnr@gmail.com
www.victorymetalrecycling.com

Scrubby Duds LAUNDROMAT OPEN 24/7

Merry Christmas From All Of Us At Scrubby Duds!

311 S Baltimore St
Phone: 660-349-8943

ATTENTION LAND OWNERS!!
 Buyer of standing timber
 Paying Cash Upfront!
 Owner/Operator of Sawmill

WE HAVE SEMI LOADS OF FIRE WOOD LOGS FOR SALE

Tri State Timber L.L.C.
 353 1/2 Grand Ave. • Memphis, Mo 63555
660-341-4921 • 660-465-2975

Call us for all your advertising needs. **660-665-8500**.

Call about our classified ad specials. **660-665-8500**.

BUCKMAN MACHINERY, LLC
573-881-3557

John Deere 5425, 2006, MFWD, 466 current hours, with 541 loader, **\$38,500**

John Deere 4320 Row crop, 18.4x38, 90%, 9925 hrs, dual hydr, straight, **\$18,500**

John Deere 4440, QR, CAH, 9000 hrs, 90% factory duals, good sound tractor, **\$29,500**

John Deere 752 4-Basket Tedder, low acres, field ready, **\$2,250**

John Deere 4450, MFWD, ps, 90% rubber, 10,000 hrs, with allied 795 loader, **\$39,500**

Ground Driven JD Manure Spreaders, Refurbished **\$1,750 Choice**

John Deere 5200 w/520 Loader, 2,000 hrs shown, mechanically sound, little on the rough side, **\$14,950**

John Deere 3020 Gas, powershift, 90% big rubber, dual hydr, 4100 hrs, one owner, really nice, loader available **\$7,950**

John Deere 5320, MFWD, Roll Bar & Canopy, 6500 hrs., well maintained, 95% rubber, **\$20,500**

John Deere 720 Loader, QT & 72" bucket, **\$6,500**

Loaders & Duals available for many

Your Local
FARM SUPPLY SOURCE
 NUTRITION • MEDICAL • FARM • PET • APPAREL

Featured Product
JOY DOG FOOD

MENTION THIS AD AND RECEIVE: **\$4 OFF** PER BAG • *5 BAG LIMIT

IN STOCK!
 SUPER MEAL • HIGH ENERGY
 PUPPY FOOD • ADULT FORMULA 26-18

Hometown Animal Health has provided quality products, expert knowledge, and friendly customer service to northeast Missouri and surrounding areas. We are a full-service nutrition, medical, and farm supply source carrying complete lines of animal feed and supplies, farming equipment, agricultural parts, lawn and garden tools, work apparel, and much more!

Hometown
 ANIMAL HEALTH

Feed • Medical • Farm & Pet Supplies • Footwear & More
 website: hometownanimalhealth.com
660-465-2967
 18743 US Hwy, 136 Memphis, MO 63555
 "on Hwy 136 west of Memphis"

Monday-Friday 8pm to 5pm
 Saturday 8am to 1pm

AGRI-BUSINESS
Equipment & Supplies

2014 John Deere 640 FD. 40' flex draper, poly tine flip over reel, HHS in rigid mode, 2 extra sickles, 2nd owner, always shedded, excellent condition, \$39,950 (660)748-8400

Let us help you with all your advertising needs. Don't know what to say? Call us we can help! **660-665-8500**.



Locally owned and operated!

**SCREEN PRINTING
EMBROIDERY
HATS + APPAREL**

**TROPHIES
AWARDS
PLAQUES**

**BANNERS
YARD SIGNS
VINYL DECALS**

660.665.8001

f i KIRKSVILLESHIRTS.COM

657875ch



Friday, December 16th
Special Feeder Calf Sale

Friday, December 23rd
No Sale Merry Christmas!

To Consign For Any or All Sales or For Information Call:

Owner - Kevin Strange • Cell: 660-341-9974
Ryan Strange • Cell: 660-341-9721
Sale Barn: 660-397-9999

Field Reps:

Bill Tom Hall 660-342-5420 Mike Bronestine 660-341-9965
Jason Bichsel 660-216-0373 John Powell 660-341-1717

JAGUAR LUMBER

Attn: Land Owners



Buyer of Timber
*All species also Select yard
Trees/Logs over 40" diameter,
*Trees are selectively cut
to insure optimal Forest
Regeneration.

Certified & Bonded | Lavon Gingerich 641-664-2080

LANCASTER LUMBER INC.

Lancaster, MO.

1-800-424-5071

LAN-DOW BUILDINGS

www.lancasterlumber.com



631220cb



LAN-DOW BUILDINGS

"We Build To Suit Your Needs"
"Custom Built"

Pole Barns • Garages • Utility Buildings
"H" Don or Dick Middleton

Memphis Lumber Co.

1-800-337-5858 • 660-465-8595

Fax: 660-465-8596

631134s



JARED WILLIAMS • 660-216-3722
PATRICK ROBINSON • 660-216-6683

**NOW OFFERING 110 OUTSTANDING
SINGLE SOURCE HEIFERS!**

AI bred to CRAWFORD GUARANTEE 9137 and covered with Black Angus X Calving ease bulls. All bulls are from the Schooley Cattle Co. as are the heifers sourced from Schooley genetics.

Consigned to sale at:

Bloomfield Livestock on Tuesday, December 20th.

These girls have phenomenal dispositions and can be viewed on the ranch prior to sale date.

Give us a call for details or to schedule a time to view!

67292Z

SPECIAL SHEEP & GOAT SALE

Friday, December 30th

To be held at the

SCHACHTELE BARN - KEYTESVILLE, MO

From Hwy 24 at Keytesville, take Hwy 5 approx 4 miles to site w/ brown barn/green roof on the West side of the road, or from Hwy 36 at Marceline exit take Hwy 5 South, approx. 16 miles to site. Follow Auction signs!

Starting @12:00 Noon

All Out of state Animals to be Sold MUST Have Proper Health Papers!

Lunch Served • Call for More Details!

Tony Schachtele 660-413-3250

**WE APPRECIATE ALL
CONSIGNMENTS!**

Terms Cash - good Check with Proper ID

We are NOT Responsible for Accidents to Man, Woman, Child, or Animal. We are NOT Responsible for Lost, Stolen, or Damaged Articles or Property.

673178jn

**GREEN CITY LIVESTOCK
MARKETING, LLC**

19037 HWY 129 S. GREEN CITY MO 63545
(660) 874 - 4146 • www.greencitylivestock.com

NEXT SALES:

Saturday, December 17th | 11:00 AM

Special Cow, Bred Heifer, & Breeding Bull Sale

Wednesday, January 4th, 2023

Annual New Year's Calf & Yearling Sale

1,518 head were sold at the December 7th Special Calf & Yearling Sale. 400-500# grass calves sold steady, with not enough larger cattle to test the market.

STEERS		HEIFERS	
Eli Hostetter	380 Ang 225.00	Jack Compton	623 Mix 187.00
Gary Wallace	408 Ang 234.00	Biggs Angus	627 BBWF 197.00
Masen Kimmel	423 BBWF 245.00	Gordon Campbell	628 Ang 191.00
Mona Almond	438 Ang 194.00	Grant Shipley	653 BBWF 183.25
Timothy Acton	465 Ang 228.00	Larry Howe	664 Ang 182.25
David & Judy Kittle	465 Mix 220.00	Dennis Vansickle	668 Mix 175.00
Wade Huston	484 Ang 239.00	Randy Jones	685 Ang 170.00
Daniel Shuler	488 BBWF 235.00		
John & Greg Hepler	490 BBWF 229.00	HEIFERS	
David & Susan Rigdon	493 Ang 231.00	Matt & Jacob Reeves	444 Ang 184.50
Norman Slaughter	500 Ang (bulls) 175.00	Francis Moots	460 Ang 171.00
Jason Courtney	502 BBWF 230.00	John & Greg Hepler	460 BBWF 195.75
Dennis Foster	517 BBWF 230.00	Brent Atchley	463 Ang 173.00
Lumsden & Kerr	534 Ang 196.00	Masen Kimmel	467 BBWF 184.00
Terry Albrecht	545 Ang 196.00	Wade Huston	475 BBWF 184.50
Randy Martin	546 Ang 199.00	David & Susan Rigdon	487 BBWF 187.00
Matt & Jacob Reeves	557 BBWF 200.00	Edward Grgurich	507 BBWF 185.00
Edward Grgurich	559 BBWF 197.00	Dennis Foster	511 Ang 170.50
Steve Campbell	585 Ang 185.00	Jack Compton	541 Mix 172.00
Chris Barto	615 Ang 178.00	Jason Courtney	547 BBWF 185.50
Lane & Rick Thurlo	616 BBWF 189.00	Larry Howe	610 BBWF 176.25
		Gerald Myers	800 Mix 152.50

View or bid online through www.dvauction.com.

WEBSITE: www.greencitylivestock.com • BARN: 660-874-4146

OWNERS

Darren Hodgen: 573-999-3252 • Cody McClamroch: 660-349-6535
Caleb Biggs 660-654-4630 • Operations Manager: Steve Evans, 660-375-2545

FIELD REPS

Chuck Daniels: 660-626-7621
Steve Frazier: 660-626-7066 • Jeff Gray: 660-956-8251
Justin Morgan: 660-292-2638 6

*We are your top market for all classes of cattle *
We value and appreciate your business!

67254e

**WE GOT YOUR
NEEDS COVERED!**



FARM TARPS

TRUCK TARPS

HOOP BUILDING COVERS

**Troyer
TARP MFG.**

660-486-3301

20264 STATE HWY. VV • ETHEL, MO 63539

631525s

Equipment & Supplies

Farmall 706 gas, 1966, 72 HP, factory wide front, flat top fenders, fast hitch, working TA, new seat, lot of recent work done with new parts, runs good with Dunham Lehr hydraulic bucket loader, \$6500. 217-257-1385

Tusk fork lift, industrial, model 5600CG-14, runs great, owned 3 years, been in garage, don't need, \$3500.00 or best offer. Good tires, seat, all safety equipment. Needs cleaned up, Lewistown, MO, Route H. Also Grizzly 3 point hitch back hoe. Does run, \$1000.00. 217-577-4907.

Equipment & Supplies

Gleaner 2021 9330 draper, approximately 750 acres, \$80,000. 660-349-7635.

New Holland #475 manure spreader, 540 pto, outstanding floor that is original, metal sides, ready to use, \$3200. 217-257-1385.

WANTED TO BUY: Farm Machinery and Estates. Call James L. Johnston. 573-473-4904

Livestock

Assorted ducks and banties, \$5.00 each. 641-664-1949. Drakesville, IA. 52552

60 Acre Farm Located against city limits of Kirksville. Private, livable farm house with lots of potential, two stall carport, one car garage with partial living quarters above and two barns. The farm provides a creek with a concrete bridge crossing and pond. FSBO, asking price is **\$495,000**. Serious inquiries only, proof of credit approval needed prior to showing. **319-530-8070** Leave a message or text.

BURSTING AT THE SEAMS
 HOLIDAY SALES EVENT
 NOW THROUGH DECEMBER 1-31, 2022

ACCESSORY OF THE MONTH | DECEMBER

25% OFF*
BERNINA AND bernette PRESSER FEET
 Take advantage of this offer to expand your presser feet collection as well as your creativity.

REDEEM THIS AT YOUR LOCAL BERNINA STORE



*Offer valid December 1-31, 2022 at participating BERNINA Stores in the United States of America. Offer good for 25% off MSRP on BERNINA and bernette Presser Feet. Cannot be replaced with any other offer. Not valid on previous purchases. Taxes are not included in the total purchase calculation. Cannot be redeemed for cash. Some exclusions may apply. Subject to availability. Available while supplies last. Offer limited to the residents of the 50 United States only.

Green Acres Sew & Vac
 bernette SWISS DESIGN
 221 W Grand Ave. Memphis, MO 660-465-7131 greenacressewvac.com

Nemo Prosthetics & Orthotics

Prosthetics Services

- Upper & Lower Extremity Prosthetics
- In house Fabrication
- Pediatrics to Geriatrics
- Full Service Repairs 7 days a week
- Special Sports set ups

Orthotics

- Bracing for upper and lower extremities
- Spinal & Cervical Supports
- Positioning supports
- Ultra Light Weight Wheelchairs
- Knee scooter rentals
- Compression Garments/ Wraps

Pedorthics

- Diabetic/ Orthopedic Shoes
- Custom Shoes made from cast impression
- Walking boots/ night splints
- Custom made functional & diabetic foot orthotics

OVER 32 YEARS EXPERIENCE
 "We can take care of the simple to most complex conditions"

212 N. Franklin St • Kirksville, Mo 63501
 660-627-8928 • email: nemoprosthetics@gmail.com
 No Charge Consultation in our office or your Home



LET us HELP you SELL your ITEMS!

PLACE A CLASSIFIED IN THE **Nemo Trader TODAY!**

NEMO Trader Classified COUPON

2 Classified Ads for \$5.00

20 cents per word over 20 words

For an additional \$1.00 run in the Kirksville Daily Express one time.

For and additional \$2.00 run in the Saturday Kirksville Daily Express and Kirksville Crier one time each.

Must be Mailed in or brought in along with payment

Picture Ads Not Included with Coupon!

Choose Classification

- Agri-Business
- Announcements
- Employment
- Financial
- Merchandise
- Real Estate
- Rentals
- Real Estate Sales
- Recreation
- Services
- Transportation
- Yard Sales
- Auctions & Estate Sales

Ad No. 1 Each Box Represents a Word (20 words or less)

Ad No. 2 Each Box Represents a Word (20 words or less)

Name _____

Mailing Address _____

Phone Number * _____
 this is required*

PO Box 809 Kirksville, MO 63501 • 660-665-8500

NEMO

Trader

FREE

NEW EDITION EVERY FRIDAY!
VOL. 29 • NO. 52 • JANUARY 28, 2022

NEMO

Trader

THE NEMO TRADER

PO BOX 809 • KIRKSVILLE, MO 63501 • PHONE 660-665-8500
Web Site: nemotrader.net • Email: sales@nemotrader.net

A WEEKLY ADVERTISER SERVING ALL OF NORTHEAST MISSOURI AND THE SURROUNDING AREA



ED'S MACHINERY LLC
QUALITY MACHINERY SINCE 1997

Have equipment to sell? Consign today!
Absolute Auction, No Reserve.
Consignments accepted until Wednesday, March 9th, at 5:00 P.M.
Print advertising deadline: February 11th, 2022

EXCHANGE YOUR EQUIPMENT FOR CASH!

660-883-5501

WWW.EDSMACHINERY.COM

CONSIGNMENT AUCTION
Live on site & Online
March 11th, 2022 @ 9:00 AM

17920 US Hwy 136 • Memphis, MO
- 1 Mile West of Memphis on Hwy 136 -

The Meeting Place For Buyers And Sellers!

Call Cindy!

660-988-6830

chigh@nemotrader.net
701 East Laharp Ste. C • Kirksville, Mo 63501

NEMO Trader **KIRKSVILLE Daily Express** **The Kirksville CRIER**

WE CAN ALSO PRINT YOUR INSERTS!

CALL OR EMAIL FOR YOUR CUSTOM QUOTE!

Insert Rates (11,000 pcs):

8.5" x 11" single sheet	\$385
4-12 page tabloid	\$572

We are a free publication serving a 20 county coverage area in Missouri, Iowa, and Illinois.

We distribute 11,000 copies each week to convenience stores, restaurants, and other businesses for readers to pick up.

NEW ISSUE EACH FRIDAY, ALSO AVAILABLE ONLINE AT NEMOTRADER.NET.

To all past, Present and Future Customers
Thank you
 for all your calls & business in 2022!
 8777
 Merry Christmas & Happy New Year!!
 Tim & Kim Watson

RESULTS FROM SALE			
Saturday, December 10th			
Butchers	\$69.00-80.00/cwt	Cull Ewes	\$62.50-92.50/cwt
Sows	\$48.00-67.00/cwt	Kid goats 40-70#	\$230.00-360.00/cwt
Feeder lambs	\$167.50-330.00/cwt	Nannies	\$115.00-145.00/cwt
Fat lambs	\$112.00-132.00/cwt	Pound bulls	\$75.00-90.00/cwt
Pound cows		\$40.00-53.50/cwt low yielding	
		\$57.50-69.00/cwt mid yielding	
		\$69.00-90.00/cwt high yielding	
Special cattle sale Saturday, December 17th			
NO SALE Saturday December 24th • Regular sale Saturday, December 31st			
KEOSAUQUA SALES CO			
20555 Hwy 1 Keosauqua, IA 52565			
319-293-3508			

Sauder's Custom Painting, LLC

Before After

- Tractors
- Farm Equipment
- Trailers and MORE!

Jason Sauder
 660-734-9032
 20584 Clark Dr.
 Dr. Linneus, MO 64653

TREAT YOURSELF AND TRADE-UP!

YOUR VEHICLE TRADE IS YOUR DOWN PAYMENT ON SELECT VEHICLES*



car-mart.com



*On retail vehicles priced at \$16,999 or less. With approved credit. See dealer for details. This offer cannot be combined with any other promotional offer. Not all vehicles shown qualify for this promotion.

We Offer:

- Peace of Mind Package
- Service Contract Plus
- Accident Protection Plan
- 100% Satisfaction
- Pay Your Way
- Low Down Payments
- Quality Used Vehicles
- Flexible Financing
- Hand Selected Vehicles
- Convenient Payment Options
- Start Your Approval Online
- Over 150 Locations
- 40 Years in Business
- We Buy Cars

660-956-4849 • 2015 North Baltimore • Kirksville



2013 FORD EXPLORER
4WD, 6 Cyl., White



2013 DODGE AVENGER
FWD, 4 CYL., RED



2015 JEEP PATRIOT SPORT
FWD, 4 Cyl., Black



2012 FORD FUSION
FWD, 4 Cyl., Silver



2013 FORD FIESTA
FWD, 4 Cyl., Silver



2011 HYUNDAI ELANTRA
FWD, 4 Cyl., Gray



2016 KIA SOUL
FWD, 4 Cyl., Black



2013 KIA FORTE
FWD, 4 Cyl., Red



2013 KIA SORENTO
FWD, 4 Cyl., Silver



2015 FORD FUSION
FWD, 4 Cyl., Red

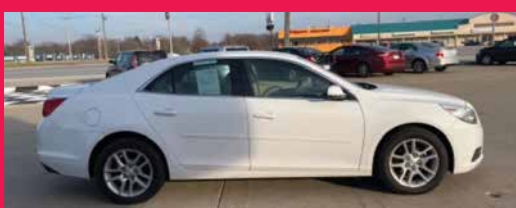

2013 CHEVY MALIBU
FWD, 4 Cyl., Silver



2011 FORD ESCAPE
FWD, 6 Cyl., Silver



2012 RAM 1500
4WD, 8 Cyl., Black



2014 CHEVROLET SILVERADO 1500
RWD, 6 Cyl., White



2012 DODGE AVENGER
FWD, 4 Cyl., Black



2016 HYUNDAI ACCENT
FWD, 4 Cyl., Silver



2020 HYUNDAI ELANTRA
FWD, 4 CYL., RED



2011 KIA SOUL
FWD, 4 Cyl., Silver



Keeping You on the Road



KYLE JENNINGS
GENERAL MANAGER

673247jn

Have a smart phone or tablet?

You can view current and past Nemo Trader issues online at www.nemotrader.net



672659jn

TRU MEAT PROCESSING

ATTENTION HUNTERS!
We Process Deer

BEEF • PORK • DEER

QUALITY CUT PLUS

VACUUM SEAL

CURE & SMOKE • SHARE THE HARVEST

CUSTOM MEAT PROCESSING

We also sell live beef from our farm by whole, halves, and quarters that can be processed at our facility.

Contact the Hostellers

Office: 573-439-5290 7500 Shelby 352
Sam: 573-789-3012 Shelbina, MO
Amos: 573-934-3391 63468

Call us for all your advertising needs. 660-665-8500. Call about our classified ad specials. 660-665-8500.

RAMER TRUCK SALES



2017 Ford F250 XLT,
6.7L, 101K Miles, Blue.
\$37,500



2012 Ford F250 Lariat,
6.7L, 180K Miles, Gray.
\$25,900



2011 Ford F350 XL,
6.2L, 4x4, 147K Miles, White.
\$14,900



2020 Ford F350 STX,
7.3L, 30K Miles, Red.
\$45,900



2017 Ford F350 XL,
6.2L, 65K Miles, Red.
\$36,500

Gorin, Missouri
Monday-Saturday
8am-6pm
www.ramertrucksales.com
HOME: 660.282.1002
CELL: 660.341.6140
"NO SUNDAY CALLS!"



BURKHOLDER



2020 GMC Sierra 3500HD Base, 4x4
Dually, Crew, 6.6 Duramax, 10-Speed Allison,
62k One-Owner Miles, Clean Carfax, White



\$63,900

Full line of accessories **+** Outfit your truck here!

Edina 660-397-2551 51001 State Hwy 15 BurkholderTruckSales.com



\$59,900

2020 Ford Transit 350 XLT, 15 Pass
Mid Roof, 3.5V6, Auto, 60k Miles, One-Owner, Texas Van, Very Well Kept, Silver



\$43,900

2020 Ford F-250 XLT, 4x4, Reg Cab
Long Bed, 6.2V8, Auto, 83k One-Owner Miles, Very Well Kept, Hard to Find, White



\$58,500

2020 Chevy Silverado 2500HD LTZ
Z71, 4x4, Crew, 6.6 Duramax, Allison, 81k One-Owner Miles, Clean Carfax, White



\$28,900

2019 Toyota Sienna LE AWD, 7 Pass
3.5V6, Auto, 107k One-Owner Mi, Clean Carfax, Perfect Service Record, Nice, Gray



\$56,900

2019 Ford F-350 XLT FX4, 4x4
Crew, Dually, 6.7 Diesel, Auto, 125k Accident Free Mi, Texas Truck, Must See, Blue



\$39,900

2018 GMC Sierra 2500HD SLT Z71
4x4, Crew, 6.0V8, Auto, 128k One-Owner Miles, Accident Free TEXAS Truck, White



\$38,500

2017 Ford F-250 XL, 4x4, Ext Cab
Longbed, 6.2V8, Auto, 59k One-Owner Mi Texas Truck, Great Service Record, White



\$54,900

2016 GMC Sierra 2500HD Denali
4x4, Crew, 6.6 Duramax, Allison, 53k Mi, Must See, Southern Truck, Nice, Maroon



\$51,900

2015 Chevy Silverado 2500HD LTZ
Z71, 4x4, Crew, 6.6 Duramax, Allison, 42k One-Owner Miles, Southern Truck, White



\$59,900

2020 Chevy Silverado 3500HD WT
Double Cab, 4x4, 6.6 Duramax, Allison, 93k Mi, 1 Owner, Alum Flatbed, Nice, Wht



BW Trailer Hitches

- All Aluminum
- Customizable
- Built Locally



1. Get your truck.

We've got late-model, quality, used trucks for every need and budget. If we don't have it, we'll find it.



2. Make it custom.

Outfit your truck with expert installation and top-of-the-line brands.



Martin Truck Bodies



Gatorback Mud Flaps

weather guard Toolboxes

AUTO & TRUCK SALES + ACCESSORIES



EMPLOYMENT

Agriculture

Wanted: someone to help build fence and work on the farm. Edina area. 660-216-5535.

Maintenance

Help Wanted: need responsible person for maintenance and manager for Woodwinds of Kirksville, MO. Call Wendell at 660-956-4112.

Transportation/Drivers

NEED YOUR CDL? We furnish the truck, trailer and teach all requirements for ELDT Then we will go to the State Highway Patrol for the test. Requires only 2 days of Road and Range training and MUCH CHEAPER WAY TO GET YOUR CDL Jefferson City, Strafford, Willow Springs MO. Call (573)353-2853 for more information Info @capitalcdltraining.com

MERCHANDISE

Furniture

10 gun wooden cabinet, \$100.00, kitchen table, leafs, chairs, \$75.00, 6 barrel style chairs, \$20.00, curio lighted cabinet, \$45.00. 217-257-1385.

WOOD STOVE \$330, METAL COT W/TWIN MATTRESS \$40, UTILITUB SINK W/HOSE \$130, SADDLE RACK 2 TIER, \$40, HORSE SHOE ROCKING CHAIR \$130, 7 PC WOODEN BEDROOM SET/FULL \$330 615-403-0021 Cheryl

Pets & Supplies

Boarder Collie puppies, vaccinated and wormed. Born 10/19/2022. Great Christmas presents! \$50.00 each. 660-684-6930.

Golden Doodles, have all shots, wormed and vet checked. Ready for Christmas. 660-216-8954.

Goldendoodle puppies available at Christmas! Medium size, light golden. Super friendly, cuddly. Vet checked healthy. Asking \$700.00 Text/call 660-988-6772.

Beautiful Golden Retriever puppies! Super sweet natured. Registered, current on shots/dewormers. Vet checked. \$500 660-988-6249

Registered Labrador Retriever puppies. Born October 23rd, would make a perfect Christmas gift. Chocolate and Black, males and females available \$500. 660-591-2487

Miscellaneous

Gleaner 2021 9330 draper, approximately 750 acres, \$80,000. 660-349-7635.

Artsway PM 30, 4 ton grinder mixer with scales and hydraulic lift and swing, leave message. 641-664-3395.

1175 foot of used guard rail. Perfect shape and not damaged. 660-216-0618, Novelty, Mo.

Miscellaneous

Help Wanted: need responsible person for maintenance and manager for Woodwinds of Kirksville, MO. Call Wendell at 660-956-4112.

THOMPSON CENTER ARMS inline muzzle loading rifle, 54 caliber, steel barrel, synthetic stock, scope, sling, \$200.00, will consider offers. 660-341-0655.

Miscellaneous

Tree's For Sale nice Oak Trees, near LaBelle MO ready to transplant now, \$55 sizes vary, transplanting serves available call for quote. 660-342-2708

Have items to sell? Have too much stuff? Let us help you get the most for it! Call 660-665-8500.

Show Me Plumbing Services



Stan Schrock 660-988-1163
Greentop, MO 660-766-2636

- General Mini Excavation & Skid Steer Work
- Livestock Watering
- Waterlines & Sewer Systems
- Residential Services & General Plumbing
- Utility Trenching

McAfee Auction Service, LLC
375 S Johnson • Kahoka, MO
660-727-3796
www.mcafeeauctionservice.com

MEMPHIS, MO ABSOLUTE RESIDENTIAL REAL ESTATE AUCTION
Thurs, January 12TH - 1 PM

Sale conducted onsite located at 239 N. Cecil, Memphis, MO



3 BEDROOM, 2 BATH HOME

Open House: Saturday, January 7th 10-11am

LINDA GALE HUDSON ESTATE RICHARD HUDSON P.R.

APRIL WILSON, REP ATTORNEY/ SCOTLAND CO ABSTRACT, CLOSING AGENT

Leonard Real Estate Auction;

Friday, January 6, 2023 at 5:00 p.m.

J.H. Cook

Directions: 1829 Highway H, Leonard, Missouri. Follow Highway 151 North of Clarence for 15.5 miles to the auction location. Watch for signs that day of the auction.

REAL ESTATE: We will be selling at auction this mostly finished metal building on 3.03 acres. The building has partially finished living areas including a finished office/retail area, kitchen/retail area, one and a half bathrooms with spray foam insulation, LED lighting, PEX plumbing, concrete floors, 3 walk through doors and a 8' x 93' garage door in the storage room. The building also offers a 50 gallon water heater, central air conditioning and two gas furnaces. The building has been used as retail and office space in the past. **The real estate will sell promptly at 5:00 p.m.** Please call Scotty at 573-356-4405 to schedule your personal showing.

DOWN PAYMENT: 10% of the contract purchase price will be due upon acceptance of the Sales Contract. Personal or Cashier's Checks will be accepted. This is "AS IS, WHERE IS" and is non-refundable. **CLOSING:** Closing shall be within 30 days of the auction date.

There will be many more items too numerous to mention.

SEE MORE PHOTOS ON SCOTTY'S WEBSITE



573-356-4405
Michael Cunningham 660-651-2288 • Paxton Pittman 660-346-1956
WWW.SCOTTSAUCTIONSERVICE.COM

AUTO'S UNLIMITED 660-665-8149 | 660-341-0965

FEATURED VEHICLES No Sunday Calls! | 17406 Bob Rd • Kirksville, MO

<p>2012 Ford Focus SE 128,000 miles, NEW Transmission, Excellent Condition</p> <p>\$7,500</p>	<p>2001 Ford Taurus SES 151,000 miles, Excellent Condition.</p> <p>\$3,900</p>	<p>Trailer 16 ft with 2 ft dovetail Electric Brakes, 12,000 lb. Capacity. Excellent condition.</p> <p>\$3,250 or Best Offer</p>
---	--	---

ALL VEHICLES HAVE GONE THROUGH A 60 PT INSPECTION! STATE INSPECTED! CALL FOR MORE INFO!

Judd Motors Call 660-457-3700 Hwy 63 North, Lancaster, MO

<p>2011 Chevy Suburban, LT7, 4WD, roof rack, 141,000 miles, quad seats, \$15,900</p>	<p>Bushog SQ184 7 ft brushhog, rslip clutch, 3 pt, 540 PTO, lam wheel, only \$2,250</p>	<p>Bushog RDTH84 7 ft finish mower, rear discharge, 3 pt, 4 wheels, only \$2,250</p>
<p>2013 GMC Sierra 1500, SLT, crew cab, leather, 4WD, red, 140K miles, excellent, \$19,250</p>	<p>2011 Jeep Grand Cherokee, Laredo, 4wd, V6, leather, sunroof, dark blue, only 111k, \$13,900</p>	<p>Cumberland Building Dealer</p>
<p>2005 GMC 1500, ext cab, 4wd, V8, 168k, silver, only \$7,995</p>	<p>2014 Ford Edge, SEL, AWD, V6, leather, sunroof, 134K, coco, \$14,900</p>	
<p>1985 GMC 7000 dump truck, single axle, 366 engine, 5+2 trans, disk brakes, 11 ft steel bed, 3 stage single hoist, runs great only. \$7,995</p>		

www.juddmotors.com | In Business Over 75 Years Curly and Kevin Judd

IT'S FREE

EVERY FRIDAY

NEMO Trader

701 East LaHarpe St, Suite C,
Kirksville, MO 63501 • P.O. BOX 809
660-665-8500 or 660-988-6830
Our New Email: sales@nemotrader.net

CALL US FOR YOUR ADVERTISING NEEDS

Sports Equipment

Two like new 50 cal muzzle-loading rifles: (1) CVA Buckhorn with scope and sling & (2) TC Impact with scope and sling. \$175 each obo. 815-584-7593

Wanted

Wanted: 250, 500 or 1000 gallon propane tanks. Also old rusted out gravity boxes. 641-216-3048.

REAL ESTATE RENTALS

Acres & Lots-Rental

60 acre cattle pasture against Kirksville city limits, creek crossing, pond, good fences, gates. \$4000.00/year. 319-530-8070. Leave message or text.

Office/Commercial Rentals

FOR RENT!! Nicely situated Office Space, Located in Beautiful Laplata Missouri, "THE CITY OF SILVER!" 2 Separate offices, Waiting room and Reception area! Restroom and Small kitchen included! CALL 660-341-9081

REAL ESTATE SALES

Mobile Homes For Sale

USED DOUBLE WIDE \$34,900 WOW!!!! This won't last 573-657-2176 amegamobilehomes.com

USED DOUBLE WIDE \$34,900 WOW!!!! This won't last 573-657-2176 amegamobilehomes.com

WE HAVE MOBILE HOMES Instock new arrivals (8) homes, need to go as soon as possible! 573-499-9993 columbiadiscounthomes.com

TINY HOMES - We gottem 573-881-3283

TRUE MODULARS - 30 to 60 day delivery available, 3 and 4 bedroom. 573-657-7040 chateauhomes.net

RECREATION

Accessories-Recreation

Thompson Center Arms inline muzzle loading rifle, 54 caliber, steel barrel, synthetic stock, scope, sling. \$200.00, will consider offers. 660-341-0655.

Motorcycles

WANTED TO BUY: Harley Davidson's, any year, any condition, cash money. Days 660-263-1356 or 660-537-0068

Parts & Services

2017 V-nose Boss Poly V DXT snow plow. Like new. \$7850.00. 641-216-3048.

Wanted

WANTED TO BUY: Harley Davidson's, any year, any condition, cash money. Days 660-263-1356 or 660-537-0068

SERVICES

Home Services

Wanted: to do tree topping, complete removal of tress, also shrubbery. Licensed and insured, have bucket truck. 660-591-5034 or 660-591-5961.

Have Clutter? Need room? Call the NEMO classifieds. We can help! 660-665-8500.

2015 Chevy Silverado 1500 crew cab, 4x4, 5.3, well equipped, windows, locks, tow, keyless, brownstone metallic, 144,000 miles, 1 owner, no rust, \$18,700 Accelerators since "1974"

Kahoka, MO 660-727-3455 or 217-257-1385 call anytime

The Ultimate Wood Heat.



CAMPEN
Heating & Air Conditioning
573-288-8966
Canton, MO
CentralBoiler.com

- **More Comfort** - Thermostatically controlled wood heat.
- **Peace of Mind** - Keep the fire outside and eliminate the dangers associated with indoor wood heating.
- **Save Money** - Wood is a renewable, inexpensive and often free energy source.



SULLIVAN AUCTIONEERS, LLC

A FAMILY OWNED BUSINESS SINCE 1979



Headquartered in Hamilton, Illinois, Sullivan Auctioneers, LLC is one of the largest Real Estate and Farm Machinery Auctioneers in the nation. For more than 40 years we have been conducting professional auctions. We connect our sellers with thousands of interested buyers around the world.

Considering an Auction?
CALL OR EMAIL TODAY FOR A NO OBLIGATION CONSULTATION!
Toll Free (844) 847-2161 | Sold@SullivanAuctioneers.com
www.SullivanAuctioneers.com | Lic. #444000107

VIRTUAL ONLINE

STODDARD COUNTY, MISSOURI LAND AUCTION

THURSDAY, JANUARY 12, 2023 AT 10:00 AM^{CT}



120 ACRES± (SUBJECT TO SURVEY) • 1 TRACT

Property is located approximately 4 miles south of Bell City, MO or approximately 17 miles northwest of Sikeston, MO in Sections 25, T27N•11E, Pike Township, Stoddard County, MO.

Land represents highly productive tillable cropland with an excellent location and highway frontage on two sides.

THE CRANDALL FAMILY

Representing Attorney: Raymond C. Lee
Schmiedeskamp Robertson Neu & Mitchell LLP Law Firm
525 Jersey Street | Quincy, IL 62301 | (217) 223-3030

Title Work: Stoddard County Title & Escrow
130 E. Stoddard Street | Dexter, MO 63841 | (573) 624-3325

Auction Managers: Bill Fretwell (660) 341-7735
Jennifer Wood (217) 257-8812 | John Sullivan (309) 221-6700

SULLIVAN AUCTIONEERS
a BigIron company

(844) 847-2161
www.SullivanAuctioneers.com
License #444000107

Call about our classified ad specials. 660-665-8500.

Call us for all your advertising needs. 660-665-8500.

LAND AUCTION



190 AC± | 2 TRACTS MONTGOMERY CO, MO

AUCTION: LIVE AND ONLINE AT RANCHANDFARMAUCTIONS.COM

AUCTION DATE: 1/3/23

AUCTION TIME: 11:00 AM

AUCTION LOCATION: K OF C HALL 318 N STURGEON ST MONTGOMERY CITY, MO

IN COOPERATION WITH WHITETAIL PROPERTIES REAL ESTATE, LLC
AARON BENNETT, AGENT (636) 887-1022

RANCHANDFARMAUCTIONS.COM

IN COOPERATION WITH WHITETAIL PROPERTIES REAL ESTATE LLC (CO00001603) | Jefferson Kirk Gilbert, Missouri Broker, License # 2015034232 | Joe Gizdic, Director, Ranch & Farm Auctions, 217.299.0332 | Aaron Bennett, Missouri Land Specialist for Whitetail Properties Real Estate, LLC, 636-887-1022 | Cody Lowderman, MO Auctioneer License 11037

NEMO TRADER • Phone: 660.665.8500 • PO BOX 809 • 701 East LaHarpe St, Suite C, KIRKSVILLE, MO 63501

CONSTRUCTION EQUIPMENT AUCTION

600+ ITEMS SELL NO RESERVE!

THURSDAY, DECEMBER 29

ALWAYS ONLINE AUCTIONS ALWAYS OPEN



DM8137 '97 CAT D5M LGP dozer

LOCATED IN MOVILLE



HG9347 '13 CAT D6T XL dozer



DR6758 '18 CAT D6T XL VP dozer



LM9776 '16 Western Star 4700SF dump truck



LR9093 '14 CAT CT660 tri-drive hydrovac truck



DR5505 '13 CAT 623H elevating scraper



DR6794 '06 CAT 140H motor grader



DR6761 '14 John Deere 844K wheel loader



DQ1918 '17 Ditch Witch JT20 directional boring unit



JU9861 '17 Doosan DX-140LCR-5 excavator



JC9273 '10 Peterbilt 337 utility / service truck



DR6784 '06 CAT 972H wheel loader

purple wave AUCTION

INVENTORY INCLUDES: excavators, dozers, elevating scraper, track loaders, motor graders, trommel screen, hydrovac trucks, directional boring units, skid steers, dump trucks, long reach excavator, wheel loaders, crane truck, telehandlers and more. *All items are sold "AS IS." 10% buyers premium applies.*

BID NOW! purplewave.com

NEMO

Traders

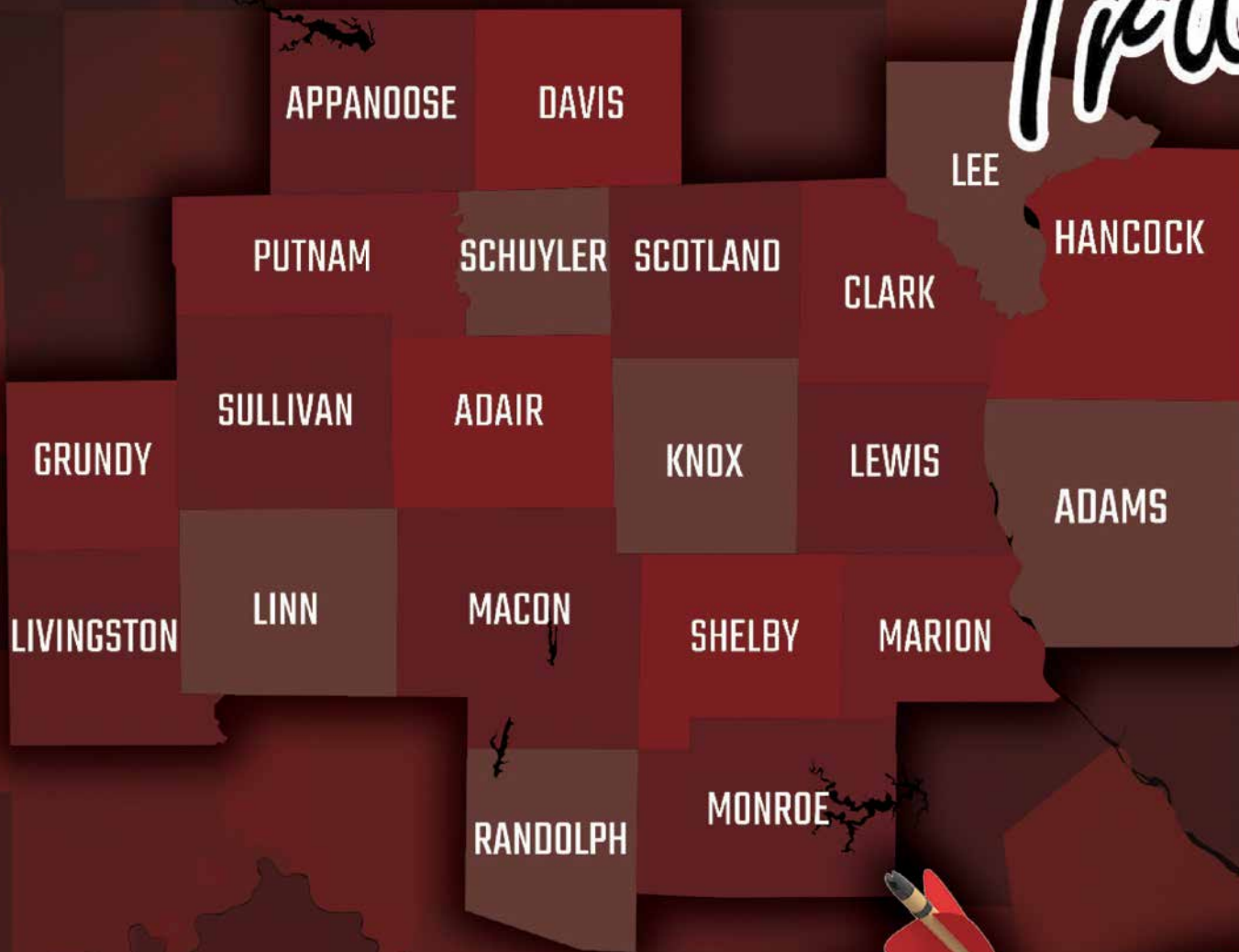

Our circulation is 11,000 with a 21 county coverage area in Missouri, Iowa and Illinois. Our paper is a free paper and is distributed to restaurants, convenience stores and other businesses in the area for individuals to pick up. We have a new issue every Friday.



Now offering Inserts Call Cindy @ 660-665-8500 for rates

TOWN	STATE	COUNTY	TOWN	STATE	COUNTY
Quincy	Illinois	Adams	Marceline	Missouri	Linn
Carthage	Illinois	Hancock	Chillicothe	Missouri	Livingston
Hamilton	Illinois	Hancock	Atlanta	Missouri	Macon
Centerville	Iowa	Appanoose	Bevier	Missouri	Macon
Cincinnati	Iowa	Appanoose	Callao	Missouri	Macon
Moravia	Iowa	Appanoose	LaPlata	Missouri	Macon
Unionville	Iowa	Appanoose	Macon	Missouri	Macon
Bloomfield	Iowa	Davis	New Cambria	Missouri	Macon
Drakesville	Iowa	Davis	Hannibal	Missouri	Marion
Ft. Madison	Iowa	Lee	Palmyra	Missouri	Marion
Hwy 2	Iowa	Lee	Taylor	Missouri	Marion
Keokuk	Iowa	Lee	West Quincy	Missouri	Marion
Montrose	Iowa	Lee	Madison	Missouri	Monroe
Brashear	Missouri	Adair	Monroe City	Missouri	Monroe
Kirksville	Missouri	Adair	Pais	Missouri	Monroe
Novinger	Missouri	Adair	Livonia	Missouri	Putnam
Alexandra	Missouri	Clark	Unionville	Missouri	Putnam
Kahoka	Missouri	Clark	Higbee	Missouri	Randolph
Wayland	Missouri	Clark	Moberly	Missouri	Randolph
Galt	Missouri	Grundy	Downing	Missouri	Schuyler
Trenton	Missouri	Grundy	Lancaster	Missouri	Schuyler
Baring	Missouri	Knox	Queen City	Missouri	Schuyler
Edina	Missouri	Knox	Arbela	Missouri	Scotland
Knox City	Missouri	Knox	Memphis	Missouri	Scotland
Canton	Missouri	Lewis	Rutledge	Missouri	Scotland
Ewing	Missouri	Lewis	Clarence	Missouri	Shelby
Labelle	Missouri	Lewis	Hunneywell	Missouri	Shelby
Lewistown	Missouri	Lewis	Shelbina	Missouri	Shelby
Brookfield	Missouri	Linn	Green City	Missouri	Sullivan
Bucklin	Missouri	Linn	Milan	Missouri	Sullivan
Linneus	Missouri	Linn			

Lawn/Garden/Landscape

New 3 pt. tillers, heavy duty, gear driven, 7' to 12' starting at \$4,150. 660-874-4455.

Wanted: to do tree topping, complete removal of tress, also shrubbery. Licensed and insured, have bucket truck. 660-591-5034 or 660-591-5961.

BE AN EARLY BIRD! Place your ads before Monday and beat the rush!

TRANSPORTATION

Parts & Services

1979 VW high top camper for parts or rebuild, rare edition. Price is \$1,500.00. For details please call or text Wayne at 573-268-7977.

Need something? Let us help you. You can advertise that you are looking for a special item. Call 660-665-8500 for more information.

TRANSPORTATION

Trucks, 4x4's, SUV's

1997 Chevrolet K3500, 454, 5spd, 117,000 miles, 4x4, aluminum 9' bed, 2 tanks, fuel injected, excellent condition. 660-676-7677 or 573-470-0077

1997 Chevrolet K3500, 454, 5spd, 117,000 miles, 4x4, aluminum 9' bed, 2 tanks, fuel injected, excellent condition. 660-676-7677 or 573-470-0077

TRANSPORTATION

Trucks, 4x4's, SUV's

2006 Jeep Liberty 4x4. Power windows, locks and moon roof. Call 660-341-2248.

Wanted

Wanted to buy for my daughter a car or small truck, decent body, under \$3,000.00. Call or text Wayne 573-268-7977.

Chat/Dirt/Gravel

DIRT WORK All types of excavation, reclaiming overgrown fields, including CRP and WRP. Building site preparation, creating new trails and crossings, Food plot development and maintenance. Leveling and grading, wetland construction and maintenance. Pond and lake cleaning and construction. Call for quotes. 660-342-2701

Double YOUR IMPACT
with Print & Online ADVERTISING!



**TWO DAY | TIMED ONLINE | NO-RESERVE
DEALER & FARMER AUCTION**

**BIDDING CLOSES: MONDAY & TUESDAY, DECEMBER 19TH & 20TH
STARTING AT 8:30 A.M. CT BOTH DAYS**

ITEMS WILL BE LOCATED AT SULLIVAN AUCTIONEERS' FACILITIES IN ILLINOIS & INDIANA AND OTHER OFFSITE LOCATIONS

SULLIVAN AUCTIONEERS'
HAMILTON, ILLINOIS FACILITY:
1066 US Hwy 136 E | Hamilton, IL 62341
Contact: Maverick Woodside (309) 313-2275
Maverick@SullivanAuctioneers.com

SULLIVAN AUCTIONEERS'
HUNTINGTON, INDIANA FACILITY:
11996 N Goshen Rd | Huntington, IN 46750
Contact: (217) 847-2160
Sold@SullivanAuctioneers.com

SULLIVAN AUCTIONEERS'
BIRD ISLAND, MINNESOTA FACILITY:
101 Hwy 212 Ave | Bird Island, MN 55310
Contact: Allen Henslin (320) 979-1808
Ahenslin@SullivanAuctioneers.com



**HIGHLIGHTS INCLUDE FARM MACHINERY,
TRUCKS & TRAILERS AND CONSTRUCTION EQUIPMENT**

DETAILS, PHOTOS & BIDDING: www.SullivanAuctioneers.com

CONTACT US TODAY

SOLD@SULLIVANAUCTIONEERS.COM • WWW.SULLIVANAUCTIONEERS.COM
(844) 847-2161 • IL License #44400107



**SPACE
AVAILABLE**

Out-of-this-world
print advertising rates
that fit any budget!

