

FREE

NEW EDITION EVERY FRIDAY!
VOL. 30 • NO. 12 • APRIL 7, 2023

NEMO Trader

THE NEMO TRADER

PO BOX 809 • KIRKSVILLE, MO 63501 • PHONE 660-665-8500

Web Site: nemotrader.net • Email: sales@nemotrader.net

A WEEKLY ADVERTISER SERVING ALL OF NORTHEAST MISSOURI AND THE SURROUNDING AREA

CELEBRATIONS PARTY RENTAL
KIRKSVILLE, MO

FOR RENT

- Tables & Chairs
- Tents • Bounce House
- Cotton Candy Machine
- & More!

660-626-5162 or 660-665-9380

FARM & RANCH

ELIZABETH GREGORY
660.621.2136

missourihomeandfarm.com

CENTURY21 Lifetime Realty
Kirksville Suite A
660.665.5678

SPARTAN MOWERS

4260398

Ratiff Reed Inc.
1000 S. Baltimore Str.
Kirksville, MO
Office: 660-665-9917

Brian's Foundation Repair

Owner
Brian Howerton
660-223-3468
Hurdland, MO

WE "RAISE" CONCRETE

We can straighten and reinforce your concrete or block foundation walls!

USE YOUR TAX RETURN TO BECOME A HOMEOWNER...

WELL MATCH YOUR REFUND UP TO \$3,000.00 TOWARDS YOUR DOWN PAYMENT!

CALL - TEXT - EMAIL EVAN TODAY
evan@myrental.com

Homes for sale/rent at Biggs Mobile Home Park in LaPlata! Own for less than rent.

Warranty • 319-696-2981 • Warranty • www.rsautosalesinc.com • Warranty • 319-696-2981 • Warranty • 319-696-2981

R.S. AUTO INC. Office (319) 696-2981
214 S. Center St, Lockridge, IA 52635
rsautoinc@yahoo.com

319-696-2981 Check Our website for our wide Variety on 4x4 Trucks - Cars - Mini Vans - Handicap Vans - SUV Motorhomes & Much More!

<p>4x4, Diesel \$39,900</p> <p>'17 GMC Sierra K3500HD Denali 6.6L V8 Duramax Diesel, 4x4, Allison Trans, Camera, Navigation, Longbed</p>	<p>California Truck \$39,900</p> <p>'14 Ram 3500 Longhorn, 6.7L Cummins Diesel, 4x4, Mega Cab, Dually, Sunroof, Camera, Leather, Navigation Touchscreen</p>	<p>15 Passenger \$34,900</p> <p>'19 Chevy Express G3500 6.0L V8, Flex Fuel, Auto, 15 Passenger Van, Vinyl Interior, Extra Clean</p>	<p>Cargo Van \$13,900</p> <p>'13 GMC Savanna G3500 6.0L V8, Auto, Cargo Van, Side & Rear Doors w/Windows</p>
<p>Diesel, Manual, 4x4 \$21,900</p> <p>'08 Ram 3500 SLT 6.7L Cummins Diesel, 4x4, 5 Spd Manual, Mega Cab, SRV, Cloth Interior</p>	<p>Southern Truck 6 Spd Manual, Diesel \$21,900</p> <p>'05 Ram 2500 Laramie, 5.9L Cummins Turbo Diesel, Quad Cab, Longbed, 4x4, 6 Spd Manual, Charcoal Leather</p>	<p>Handicap Van \$29,900</p> <p>'10 Chrysler Town & Country Touring 3.8L V6, Auto, Flex Fuel, Handicap Conversion Mini</p>	<p>Handicap Van \$15,900</p> <p>'06 Dodge Grand Caravan, 3.8L 6 Cyl, Auto, Handicap Van, Power Wheelchair Ramp, Camera, Rear Park Assist</p>
<p>5.7L Hemi - 4x4 \$19,900</p> <p>'13 Dodge Ram 1500 5.7L Hemi, 4x4, Auto, Quad Cab, Camera, Cloth Interior, Extra Clean, Sharp!</p>	<p>AWD, Navigation \$19,900</p> <p>'11 Cadillac Escalade EXT 6.2L 8 Cyl, AWD, Gas, Auto, Sunroof, Leather, Camera, Navigation, DVD</p>	<p>AWD, 3rd Row \$11,900</p> <p>'16 Dodge Journey R/T 3.6L AWD, Gas, Auto, Leather, Camera, Navigation, 3rd Row, Touch Screen</p>	<p>AWD - Navigation \$19,900</p> <p>'15 Buick Enclave Premium 3.6L AWD, Auto, Sunroof, Camera, Leather, Navigation, DVD</p>
<p>AWD, Convertible \$16,900</p> <p>'14 Nissan Murano Cross Cabriolet 3.5L 6 Cyl, AWD, Convertible, Camera, Leather, Navigation, Loaded</p>	<p>4x4 \$9,900</p> <p>'13 Jeep Patriot Latitude 2.4L, 4 Cyl, 4x4, Gas, Auto, Cloth Interior, Heated Seats, Remote Start</p>	<p>AWD \$14,900</p> <p>'13 GMC Terrain Denali 2.4L 4 Cyl, AWD, Auto, Sunroof, Leather, Rearview Camera, Park Assist Sensors</p>	<p>AWD - California Truck \$8,900</p> <p>'12 Subaru Outback Premium 2.5L 4 Cyl, AWD, Auto, Hatchback, Heated Seats, Rust Free</p>
<p>4x4 \$11,900</p> <p>'11 GMC Sierra 1500 LT 5.3L V8, Auto, 4x4, Crew Cab, Cloth Interior, Local Trade, Normal Wear</p>	<p>4x4 \$15,900</p> <p>'08 Chevy Silverado 1500, 5.3L Engine, 4x4, Auto, Ext Cab, Aluminum Flatbed w/LED Lights, Cloth Interior</p>	<p>4x4, 6 Spd Manual \$23,900</p> <p>'13 Jeep Wrangler Unlimited Sahara 3.6L V6, 4x4, 6 Spd Manual, Hard Top, Cloth Interior</p>	<p>AWD \$175,938</p> <p>'11 Dodge Nitro Heat 3.7L V6, AWD, 4x4, Gas, Auto, Automatic, Sunroof, Cloth Interior, Sirius XM</p>
<p>4x4 \$8,900</p> <p>'06 Ram 1500 Night Runner 5.7L V8 Hemi, 4x4, Gas, Auto, Cloth Interior, 2 Dr, Night Runner Edition</p>	<p>4x4 \$12,900</p> <p>'10 Ford Ranger XLT 4.0L Gas Engine, 4x4, Automatic, 2 Dr Ext Cab, Cloth Interior</p>	<p>ARIZONA VEHICLE \$9,900</p> <p>'10 Chevy Equinox LT 2.4L 4 Cyl, AWD, Auto, Cloth Interior, Steering Wheel Controls</p>	<p>4x4 \$7,900</p> <p>'08 Ford Explorer Eddie Bauer, 4.0L 6 Cyl, Auto, 4x4, Sunroof, 3rd Row Seating, Leather Interior, DVD, Extra Clean</p>
<p>4x4 \$4,900</p> <p>'05 Ford Ranger 3.0L V6 Automatic, Gas, 2 Dr Reg Cab, Cloth Interior, Normal Wear, Local Trade</p>	<p>4x4 \$4,900</p> <p>'97 GMC K1500 5.7L V8, 4x4, Z71, Auto, 4 Dr Ext Cab, Normal Wear, Local Trade</p>	<p>4x4 - 3rd Row \$5,450</p> <p>'06 GMC Envoy XL 4.2L 6 Cyl, Gas, Auto, Gas, 3rd Row, Sunroof, Cloth, Extra Clean</p>	<p>4x4 \$4,900</p> <p>'05 BMW X5 Gas Engine, Auto, Sunroof, Park Assist Sensors, Leather Interior</p>
<p>Local Trade \$4,900</p> <p>'02 Chevy Avalanche Z71, 5.3L V8 Engine, 4x4, Auto, Sunroof, Leather Interior, Aftermarket Wheels, Normal Wear</p>	<p>28,034 Miles \$11,900</p> <p>'16 Chevy Sonic LT 1.8L 4 Cyl, FWD, Automatic, Gas, Cloth, Camera, Sirius XM, Sharp</p>	<p>80,940 Miles \$15,900</p> <p>'15 Toyota Prius II 1.8L 4 Cyl, Gas, Hybrid Engine, Auto, Push Button Start, Cloth Interior</p>	<p>102,251 Miles \$14,900</p> <p>'15 Hyundai Sonata Ltd 2.4L 4 Cyl, Hybrid, Sunroof, Camera, Leather, Navigation, Push-Button Start</p>
<p>130,871 Miles \$4,900</p> <p>'10 Chevy Cobalt LS 2.2L 4 Cyl Engine, Gas, 4 Dr Sedan, Cloth Interior, Normal Wear</p>	<p>Local Trade \$2,900</p> <p>'07 Ford Focus SE 2.0L 4 Cyl Gas Engine, Auto, 2 Dr Hatchback, Cloth Interior, Normal Wear</p>	<p>50,394 Miles \$7,900</p> <p>'08 Chevy Impala SS 3.5L V6 Gas Engine, Auto, Spoiler, Cloth Interior, Extra Clean</p>	<p>94,797 Miles \$4,900</p> <p>'04 Oldsmobile Alero GLS 3.4L 6 Cyl, FWD, Auto, 2 Dr Coupe, Leather, Sharp!</p>
<p>Local Trade \$3,900</p> <p>'10 Toyota Prius 1.4L 4 Cyl Hybrid Engine, Auto, Push Button Start, Cloth Interior, Normal Wear</p>	<p>Local Trade \$4,900</p> <p>'09 Chevy Impala LS 3.5L 6 Cyl Gas Engine, 4 Dr, Cloth Interior, Clean Title, Extra Clean</p>	<p>Arizona Vehicle \$4,900</p>	

Warranty • 319-696-2981 • Warranty • www.rsautosalesinc.com • Warranty • 319-696-2981 • Warranty • 319-696-2981

Don't like to clean?
We'll do it for you!

Office Cleaning Available After Hours, call for more info!

COMMUNITY OPPORTUNITIES, INC
Janitorial Services
 1001 S. Osteopathy | 660-665-5768

United Way
 Community Partner

Car Detailing | Cars-SUVs-Trucks-Vans

Schedule Your Appointment Now!
 660-665-5768

I have had my vehicles detailed at Community Opportunities, INC. for several years. They have done a professional job each time for a very economical price. I highly recommend their car detailing services.

John Wichmann/
 Pagliais Pizza

Community Opportunities, Inc.
 Employing Individuals With Disabilities

Judd Motors Call 660-457-3700
 Hwy 63 North, Lancaster, MO

2013 GMC Sierra 1500, SLT, crew cab, leather, 4WD, red, 140K miles, excellent, **\$18,250**

Bushog RDTH84 7 ft finish mower, rear discharge, 3 pt, 4 wheels, only **\$1,995**

2014 Ford Edge, SEL, AWD, V6, leather, sunroof, 134K, Black, **\$13,250**

2017 Chevy 1500 LT, crew cab, heated leather, 5.3L, 4x4, new tires, bed liner, 132K, white, very nice, ONLY **\$25,250**

Heavy Duty Tractor Loader Skid Steer adaptor, universal fit. **\$995** (call for more details)

2011 Jeep Grand Cherokee, Laredo, 4wd, V6, leather, sunroof, dark blue, only 111k, **\$12,250**

Cumberland Building Dealer

www.juddmotors.com | In Business Over 75 Years
 Curly and Kevin Judd

VISIT OUR WEBSITE FOR BLOWOUT PRICING ON ALL NEW 2022's

Beilstein CALL US NOW for the best prices...
 CAMPER SALES
 573-655-2254
 beilsteincampersales.com

28248 327th Ave.
 LaGrange, MO • Hwy 61 South,
 4 Miles South of LaGrange, MO

#512490
2018 Keystone Cougar 338RLK
 Price **\$39,995**
 3 Slide-Outs, Rear Entertainment Theatre Seating

#V20074
2020 Jayco Octane Super Lite 222
 Price **\$27,495**
 TOY HAULER, Queen Bed, Spacious Garage

#295BH
2022 Keystone Springdale 295BH
 Price **\$33,795**
 NEW, Super Slide-Out, Bunkhouse, Front Queen

#109804
2022 Keystone Springdale 2010BH
 Price **\$20,495**
 NEW, Double Over Double Bunks, Light Weight

#333620
2022 Salem 32BHDS
 Price **\$38,495**
 NEW, 2 Slide-Outs, 2 Queen Beds, Bunks

#111994
2023 2023 Darkhorse Cargo 7.5X12 7.5X12 TA
 Price **\$7,195**
 Ramp Gate, LED Lights, Side Entry Door

To place your Business here, call
NEMOTRADER
660-665-8500

Cantril LUMBER and HARDWARE

Full Line of Building Materials • Check Out Our Metal Siding Price!
 We Sell Central States Metal • OSB • Drywall • Insulation
 • Shingles • Plyco Doors • Windows • Overhead Doors
 • All Colors of Metal Roofing and Siding • Concrete Perma Columns
 • Treated Fence Posts • Metal Gates
 See us for all your building needs

319-397-2351 • 1-888-791-9273
 Cantril, IA • Mon. - Fri. 7-5 • Sat. 7-12

Travis Funeral Chapel

We have served the wonderful people of LaPlata and the surrounding communities for over 30 years.

Randy & Michele Travis -
 Neil & Sherry Travis
 LaPlata, MO. 660-332-7145

Reserve your spot here!

Call your sales representative today!

Oldham MONUMENT

Monument, Markers & Vases On Display.

400 N. Kansas, Downtown Marceline, MO
 660-376-2508 • Ed & Amy Ewigman

AW Metal LLC
 Metal Roofing Headquarters
BUY DIRECT
 Post Frame Building Kits
 www.awmetal.net
641-664-3990

FARM & RANCH.
 ELIZABETH GREGORY
 660.621.2136
 farmandhome.c21.com

CENTURY21 Lifetime Realty
 1605 Baltimore, Suite A
 Kirksville
 660.665.5678



Authorized Dealer
Ertel Custom Welding & Sales
Greentop, MO
660-949-2594
660-341-1997

3125 & 3200 IN STOCK

Single & Dual Wheel Beds IN STOCK



Polled Hereford BULLS



GALEN KRIEG
217-743-5382
309-299-5695

Basco, IL

AGRI-BUSINESS
Cattle

Balancer Gelbvieh bulls for sale. Production tested, calving ease, 15 months of age. Lincoln Gelbvieh. 660-412-3475. lincoln@grm.net

Neese Angus, bulls bred right and developed to work! weights, measurements, EPD's, semen checked. May delivery. 641-344-4565.

Limousin and Limousin Composite Bulls For Sale, black and red all polled with performance data and EPD's. Potters Limousin 641-436-7153. No answer, please leave message.

Equipment & Supplies

Antioch Repair: specializing in skid loaders and other small construction and agriculture equipment. Wanting to buy older skid loaders. 660-299-0808.

5 foot high flow brush hog for a high flow skid loader. 515-490-3018.

Allis Chalmers #519, hydraulic bucket loader with bale spear only, off AC 185, will fit others. \$1900.00. AC 3 bottom SC plow, \$200.00. 217-257-1385.

Kewanee 16' disc, IH 490 21' disc. Red clover seed, cleaned and bagged, \$1.80 per pound. 660-272-3762.

Spring is a Great Time to Stock Your Lakes & Ponds!!
Come see us for Freshwater, Game & Baitfish.



Species Available: Large mouth bass, hybrid bluegill, bluegill, redear sunfish, black crappie, fathead minnow, walleye, muskie catfish, golden shiners and more!





Time to gather up the little ones, get their fishing poles and go enjoy a day of fishing!



660-423-5482

Contact us for price & delivery.

curtis@harrisonfishery.com • www.harrisonfishery.com

FIRST CLASS PROPERTIES

Northeast Missouri Properties For Sale!





3 Acres! Hwy 136 Location between Lancaster and Downing! Perfect Building Spot! Electric, Water and Sewer! All road access around entire acreage. Older building needs repair. \$30,000

NEW PRICE!! Outside city limits! South edge of Queen City, MO. Schuyler Co! This ranch style home features 2 master suites, 2 baths, open floor plan, some appliances included. Attached garage. 30x60 Outbuilding has concrete floor, insulated ceiling, electric and Vent-free heater. \$213,900

NEW PRICE!! Move in ready home! Memphis MO, Scotland County home is located within the city limits and offers country living with an open pasture view out back! Relax on your screened in back porch and enjoy the country! Offering 3 bedrooms and 1 bath, partial basement, backyard and attached garage. Maintenance free vinyl siding and metal roof. \$128,900



Mary Williams
 Broker-Associate
 Email: mary@firstclass-properties.com
 Call/Text: 660-734-0506



Jenna Williams
 Sales Agent
 Email: jenna@firstclass-properties.com
 Call/Text: 660-341-8791

12701 US Hwy 63 • Lancaster MO 63548 • firstclass-properties.com

Isn't It Time You Upgrade To First Class?

Animal Housing, Hay Storage & Much More!!





Skylight Fabric Structures
 20749 State Highway VV
 Ethel, MO 63539
 660-486-3250
 833-482-8862

Welcome, Dr. Early!



DR. MICHAEL EARLY
FAMILY MEDICINE

1 CROWN DRIVE | STE 200
KIRKSVILLE, MO

CALL (660) 665-2844
TO SCHEDULE AN APPOINTMENT

Complete Family Medicine
 Crown Clinic

Equipment & Supplies

2020 John Deere 1025R compact tractor, package loader 54", drive over mower deck, never used. As new, \$18000.00. 660-216-1544.

Hay/Feed/Seed

Red clover seed, cleaned and bagged, \$1.80 per pound. Kewanee 16' disc, 1H 490 21' disc. 660-272-3762.

Horses & Mules

Black and white and palomino yearling fillies, 2 miniature horses, one is a bay stud and one is a 14 year old mare. 660-342-5314.

Livestock

Angus bulls, 18 months and yearlings. Over 50 years breeding, proven genetics that work! Neese Angus, Rutledge, Mo. 641-344-4565.

Balancer Gelbvieh bulls for sale. Production tested, calving ease, 15 months of age. Lincoln Gelbvieh. 660-412-3475. lincoln@grm.net

Pullets For Sale, laying now. Cinnamon Queen. \$20.00 each 660-342-2708.

Fish for stocking ponds: catfish, grass carp, crappie, redear, bass, an fat-head minnows. Heindselman Family Farms. 660-341-5692.

30 head hair sheep. Ready to lamb. 660-346-6881.

ANNOUNCEMENTS

New Businesses

The Hornet, Williamstown, Mo. Daily specials sandwiches, appetizers. Summer Hours: Wednesday, Thursday, Friday 10-2, Saturday, Sunday 8-2. 573-288-4347.

Need something? Let us help you. You can advertise that you are looking for a special item. Call 660-665-8500 for more information.

ANGUS BULLS FOR SALE

Coon Angus Ranch
Outstanding selection of 14 month old bulls
1318 Shelby 169, Bethel, MO 63434
Russell 660-341-2705
Larry 660-284-6473
Susan 660-341-5192
ruscatsol@gmail.com
www.coonangusranch.com

SHOW-ME SEAMLESS GUTTERING

FREE ESTIMATES • PROMPT SERVICE

- 5" & 6" Gutters
 - Siding • Soffit • Fascia
- (23 colors available on Gutters & Fascia)

Tried of Cleaning your Gutters?

LEAFPROOF THEM!

ELLIOTT HIX
660-626-3447 • KIRKSVILLE, MO

NEW CAMBRIA LIVESTOCK AUCTION LLC

Phil & Stacey McBee - Owners
29262 State Hwy 149, Box 94, New Cambria, MO 63558

Special Calf & Yearling Sale

THURSDAY, APRIL 13th, 2023
STARTING AT 11:00 AM

Office (660) 226-5222 • Phil McBee (660) 754-2148
Larry Duncan (660) 384-2182 • Lavon Moore (660) 384-2008
Doug Lock (660) 641-3898 • Randy Nute (660) 651-5389

To view our latest market reports and cattle listings visit
Our website at: www.newcambrialivestock.com

We appreciate your business!!!!

LOLLI LIVESTOCK MKT, INC.

Special Calf & Yearling Sale
Tuesday, April 11 - 11am

- | | |
|---------------------------|------------------------|
| 120 hrs 700-750lbs (load) | 35 str/hfrs 500-700lbs |
| 85 hrs 700lbs (pot load) | 30 str/hfrs 500-600lbs |
| 80 hrs 675lbs (pot load) | 30 str/hfrs 600-750lbs |
| 75 str/hfrs 500-700lbs | 19 str 450-550lbs |
| 75 str/hfrs 500-700lbs | 15 str/hfrs 500-600lbs |
| 68 str/hfrs 400-600lbs | 15 str/hfrs 400-600lbs |
| 60 str/hfrs 400-700lbs | 11 str/hfrs 500-650lbs |
| 60 str/hfrs 700-800lbs | 10 str/hfrs 400lbs |
| 55 str/hfrs 500-800lbs | 3 fall bull calves |
| 45 str/hfrs 400-500lbs | 3 str/hfrs 450-500lbs |

This is only a partial listing, many more by sale date.

Special Cow, Cow/Calf & Breeding Bull Sale
Tuesday, April 18 - 11am

- CHRISTIAN DOBBINS - 40 Fancy Angus cow/calf pairs:** 3 years old, calves born Feb-March. **10 Fancy Angus cow/calf pairs:** 4-5 years old, born Feb-March.
BEN KELLOGG - 15 Blk/Bwf cow/calf pairs: 2 years old, calves born Feb-March.
JACOB TETER - 8 Angus pairs: 2 years old, calves born in Feb.
JOSH MUCK - 6 Angus pairs: 2 years old, calves born Feb-1st of March.
BOB MAY - 5 Angus Bulls: 14 months old, will have good semen check.

Cafe Open **Lolli Livestock Market, Inc.** Cafe Open
704 Main st * Macon, MO * 660-385-2516 www.lollibro.com
Frankie 660-651-4040 * Tim 660-651-3496 * Joseph 660-346-9711
Jordan 660-346-0410 * Cody 660-676-9392 Cattle accepted on Sundays

Edward Jones

> edwardjones.com | Member SIPC

Tap into the benefits that CDs bring

Bank-issued,
FDIC-insured

5.00%

1-year APY*



Jason K Robinson
Financial Advisor
1300 Country Club Dr
Kirksville, MO 63501-5362
660-956-9562

* Annual Percentage Yield (APY) effective 03/28/2023. CDs offered by Edward Jones are bank-issued and FDIC-insured up to \$250,000 (principal and interest accrued but not yet paid) per depositor, per insured depository institution, for each account ownership category. Please visit www.fdic.gov or contact your financial advisor for additional information. Subject to availability and price change. CD values are subject to interest rate risk such that when interest rates rise, the prices of CDs can decrease. If CDs are sold prior to maturity, the investor can lose principal value. FDIC insurance does not cover losses in market value. Early withdrawal may not be permitted. Yields quoted are net of all commissions. CDs require the distribution of interest and do not allow interest to compound. CDs offered through Edward Jones are issued by banks and thrifts nationwide. All CDs sold by Edward Jones are registered with the Depository Trust Corp. (DTC).

FDI-1916M-A © 2022 EDWARD D. JONES & CO., L.P. ALL RIGHTS RESERVED. AECSPAD

WE GOT YOUR NEEDS COVERED!



FARM TARPS

TRUCK TARPS

HOOP BUILDING COVERS

Troyer TARP MFG.

660-486-3301

20264 STATE HWY. VV • ETHEL, MO 63539

TIMBER MANAGEMENT.

Purchasing Walnut, Oak, Maple & Other Species

WE PAY BEFORE WE CUT

BONDED & INSURED
641-895-8209

Est. 1968

Premium Metal Roofing



AW Metal Inc.

Metal Roofing Headquarters

641-664-3990 • awmetal.net

2009 Chevy Silverado LT 1500, extended cab, 4x4, 5.3, tow, graystone metallic, no rust, 158,000 miles, my personal driver the last year. **\$10,900**

2016 Chevy Silverado 2500 HD work truck, 4x4, crew cab, 6.0 V8, automatic, tow, bed liner, silver, 85,000 miles. Savings **\$32,900**

2015 Chevy Silverado 1500 crew cab, 4x4, 5.3, well equipped, windows, locks, tow, keyless, brownstone metallic, 144,000 miles, no rust, **\$17,900**
ALL 1 OWNERS
Accelerators since "1974"

Kahoka, MO
660-727-3455 or Daryl's Cell
217-257-1385 call anytime

The Ultimate Wood Heat.



CLASSIC EDGE
TITANIUM HD SERIES
Outdoor Wood Furnace

- **More Comfort** - Thermostatically controlled wood heat.
- **Peace of Mind** - Keep the fire outside and eliminate the dangers associated with indoor wood heating.
- **Save Money** - Wood is a renewable, inexpensive and often free energy source.

CAMPEN
Heating & Air Conditioning
573-288-8966
Canton, MO
CentralBoiler.com

Edina Livestock Sales
Edina, Missouri

Friday, April 7th
Special Feeder Calf Sale

Friday, April 14th
Special Feeder Calf Sale

To Consign For Any or All Sales or For Information Call:

Owner - Kevin Strange • Cell: 660-341-9974
Ryan Strange • Cell: 660-341-9721
Sale Barn: 660-397-9999

Field Reps:

Bill Tom Hall 660-342-5420 Mike Bronestine 660-341-9965
Jason Bichsel 660-216-0373 John Powell 660-341-1717

Kirksville, Missouri
KIRKSVILLE LIVESTOCK LLC

24295 Benton Road * P O Box 242 * Kirksville, MO 63501
www.kirksvillelivestock.com

SPECIAL FEEDER CATTLE SALE
MONDAY, APRIL 10, 2023 • 11:00 A.M.

- **Mike & Tony Oberman** - 90 Blk str & hfrs, 2 rounds shots, 90 days weaned, 500-700#
- **Terry Starr** - 70 Blk & Red str & hfrs, 1 round shots, no implants, 100 days weaned, 500-650#
- **Chris Martin** - 30 Blk & RRWF str & hfrs, 2 rounds shots, 60 days weaned, 475-575#
- **Jamie Sevits** - 15 Blk str & hfrs, 1 round shots, 300-450#
- **Curtis Sidwell** - 13 Blk str & hfrs, 2 rounds shots, 70 days weaned, 500-600#
- **Herb Payne** - 5 Blk bulls, str & hfrs, 400-450#
- **Gary Clark** - 32 Blk str & hfrs, 2nd round shots, 475-600#
- **Jeff Brawner** - 110 BBWF str, 2nd round shots, 120 days weaned, 650-750#

Check website for updated listings: www.kirksvillelivestock.com

We are open on Sunday to Receive Your Livestock
"Your Business is Very Much Appreciated"
"Proud to Serve Area Livestock Producers"
For more information or Someone to Look at your Livestock Phone:

- Patty Foster, Office Manager ~ 660-665-9804
- Chuck Ambrosia - 660-342-3530 Luke West 620-215-5770
- Mark Herbold - 515-720-8667 - Al Ashmead - 660-216-8730
- Jeremy Jarman - 660-341-9879 - Daniel Smith - 660-341-8396
- Caleb Randolph - 641-919-8539 - Doug Fleshman 660-626-7148

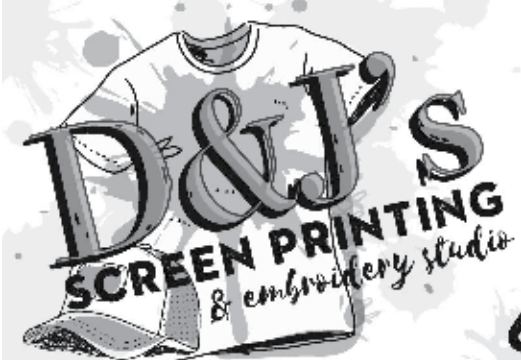

Locally owned and operated!

SCREEN PRINTING
EMBROIDERY
HATS + APPAREL

TROPHIES
AWARDS
PLAQUES

BANNERS
YARD SIGNS
VINYL DECALS

660.665.8001

f @ **KIRKSVILLESHIRTS.COM**

KEIM LUMBER COMPANY LLC
COMPETITIVE PRICES • FREE ESTIMATES

- COMPLETE BUILDING PACKAGES
- WINDOWS AND DOORS
- INSULATION • DRYWALL
- DELIVERY

13625 St. Hwy 3 LaPlata, MO



LAN-DOW BUILDINGS
"We Build To Suit Your Needs"
"Custom Built"

Pole Barns • Garages • Utility Buildings
 "H" Don or Dick Middleton

Memphis Lumber Co.
1-800-337-5858 • 660-465-8595
Fax: 660-465-8596

MERIT AUCTIONS

Are you an auction or real estate professional?



WE ARE LOOKING TO ADD TO OUR EVER GROWING STAFF!
 Give us a call at **(833) 273-9300** or email **info@meritauctions.com!**

"Specializing in Farm Real Estate & Ag Equipment"
 4502 Avenue O | Ft. Madison, IA 52627
 319.405.0031 | 833.273.9300

www.MeritAuctions.com

Golden Grain Bins-Winter Discount

Grain Bins	Floors w/12"Supp. & Flashing
18'x18' 4,195bu. \$ 6,511	18'....\$1,817 30'....\$ 5,072
27'x21' 11,265bu. \$13,069	21'....\$2,485 36'....\$ 7,226
42'x24' 32,245bu. \$30,463	27'....\$4,145 42'....\$ 9,840

Golden Grain GMLS Industries, Inc.
 PH: 660-699-2179 or 620-983-2136
 www.gmlsindustries.com

BURKHOLDER **LINE-X**



2016 Nissan NVP 3500HD SL, 12 Pass
 5.6V8, Auto, 80k Miles, One-Owner, Well Kept, Taxi or Family Ready, Come See, Brown

Full line of accessories **+** Outfit your truck here! **\$37,900**

Edina 660-397-2551 51001 State Hwy 15 BurkholderTruckSales.com

 <p>2020 GMC Sierra 3500HD Base 4x4, Dually, Crew, 6.6 Duramax, Allison, 62k One-Owner Mi, Clean Carfax, White \$59,900</p>	 <p>2020 Ford F-250 XLT, 4x4, Reg Cab Long Bed, 6.2V8, Auto, 83k One-Owner Miles, Very Well Kept, Hard to Find, White \$43,900</p>	 <p>2019 Toyota Sienna LE AWD, 7 Pass 3.5V6, Auto, 107k One-Owner Mi, Clean Carfax, Perfect Service Record, Nice, Gray \$26,900</p>	 <p>2019 Ford F-350 XLT FX4, 4x4 Crew, Dually, 6.7 Diesel, Auto, 125k Accident Free Mi, Texas Truck, Must See, Blue \$55,500</p>	 <p>2017 GMC Savana 2500 LS, 12 Pass 2.8L Diesel, Auto, 92k Miles, Clean Carfax, Family or Travel Ready, Nice Van, Silver \$39,900</p>
 <p>2015 Ford F-150 XLT, Sport, 2WD Crew Cab, 5.0V8, Auto, 139k Miles, Trade-In, Southern Truck, Nice-Clean, Silver \$18,900</p>	 <p>2014 Chevy Express 1500 LT AWD 8 Pass, 5.3V8, Auto, Only 63k Miles, One-Owner, Hard to Find, Family Ready, Black \$44,900</p>	 <p>2013 Toyota Tundra SR5 TRD, 4x4 Crew Max, 5.7V8, Auto, 209k Miles, Local Trade-In, Excellent Condition, White \$16,900</p>	 <p>2019 Ford F-550 XL, Ext Cab, 4x4 6.7 Diesel, Auto, 98k Miles, Utility Bed w/ 6,500 lb Crane, Miller EnPak, Nice \$135,500</p>	 <p>2011 Chevy Silverado 2500HD, 4x4 Ext Cab, Utility Bed, 6.6 Duramax, Allison, 104k Mile, One-Owner, Texas Truck, Silver \$42,900</p>

BED COVERS **FLOOR LINERS** **RACHETING TIE DOWNS**



TRUCK GEAR BY LINE-X

BUILT TOUGH.



Bumpers/Grille Guards **RANCH HAND**

Steps / Nerf Bars **WESTIN**

DECKED **Drawer Systems**



1. Get your truck.

We've got late-model, quality, used trucks for every need and budget. If we don't have it, we'll find it.



2. Make it custom.

Outfit your truck with expert installation and top-of-the-line brands.

WeatherTech **WESTIN**
RANCH HAND **BW**
RIDE-RITE **GEN-Y-HITCH**
BLUE OX **DECKED**
DIODE DYNAMICS **weather guard**

AUTO & TRUCK SALES + ACCESSORIES



NEMO

Trader

The Meeting Place For
Buyers And Sellers!

**HAVE AN EVENT OR
SPECIAL THAT YOU
WANT TO PROMOTE.
INSERTS WOULD
BE A GREAT!**

CALL OR EMAIL FOR
YOUR CUSTOM QUOTE!

Call Cindy!

660-988-6830

chigh@nemotrader.net • 701 East Laharp Ste. C • Kirksville, Mo 63501

NEMO KIRKSVILLE
Trader Daily Express

We are a free publication serving
a 20 county coverage area in Missouri, Iowa, and Illinois.

We distribute 11,000 copies each week to convenience stores,
restaurants, and other businesses for readers to pick up.

NEW ISSUE EACH FRIDAY, ALSO AVAILABLE ONLINE AT NEMOTRADER.NET.

Insert Rates (11,000 pcs):

8.5" x 11" single sheet	\$407
4-12 page tabloid	\$429

FREE

NEW EDITION EVERY FRIDAY!
VOL. 30 • NO. 05 • FEBRUARY 17, 2023

NEMO

Trader

THE NEMO TRADER
PO BOX 809 • KIRKSVILLE, MO 63501 • PHONE 660-665-8500
Web Site: nemotrader.net • Email: sales@nemotrader.net

A WEEKLY ADVERTISER SERVING ALL OF NORTHEAST MISSOURI AND THE SURROUNDING AREA

FARM & RANCH
ELIZABETH GREGORY
660.621.2136
missourihomeandfarm.com

CENTURY21
LifETIME Realty

Signature
Residential and Commercial Installation and Service
660-785-0248
www.signatureremodelingkv.com

HEEMSBERGEN SWINE GENETICS
Show Pig Sale Sun, March 5th
Viewing @ 1:00 PM
Sale @ 2:30 PM
60+ Head Available, Crosses Yorks
24230 160th St., Bloomfield, IA 52537
RYAN HEEMSBERGEN 641-798-9291
LEBENY JACKSON 641-208-7120
Check out Heemsbergen Swine Genetics & IJ Showpigs on Facebook!

CUSTOM GRAZING
LARGE HERD
GOOD GRASS
GOOD CARE
HAPPY ANIMALS
NORTH RIVER RANCH
SHELBYVILLE MO
CALL, PREFER
415.596.5000

KEIM LUMBER COMPANY LLC
COMPETITIVE PRICES • FREE ESTIMATES
• COMPLETE BUILDING PACKAGES
• WINDOWS AND DOORS
• INSULATION • DRYWALL
• DELIVERY
13625 St. Hwy 3 LaPlata, MO

CALL TODAY TO RESERVE YOUR SPOT

NEMO

Trader



Our circulation is 11,000 with a 21 county coverage area in Missouri, Iowa and Illinois. Our paper is a free paper and is distributed to restaurants, convenience stores and other businesses in the area for individuals to pick up. We have a new issue every Friday.



**701 E. LaHarpe Street Ste. C
Kirksville, MO 63501
660-665-8500
sales@nemotrader.net**

TOWN	STATE	COUNTY	TOWN	STATE	COUNTY	TOWN	STATE	COUNTY
Quincy	Illinois	Adams	Galt	Missouri	Grundy	Palmyra	Missouri	Marion
Carthage	Illinois	Hancock	Trenton	Missouri	Grundy	Taylor	Missouri	Marion
Hamilton	Illinois	Hancock	Baring	Missouri	Knox	West Quincy	Missouri	Marion
Centerville	Iowa	Appanoose	Edina	Missouri	Knox	Madison	Missouri	Monroe
Cincinnati	Iowa	Appanoose	Knox City	Missouri	Knox	Monroe City	Missouri	Monroe
Moravia	Iowa	Appanoose	Canton	Missouri	Lewis	Paris	Missouri	Monroe
Unionville	Iowa	Appanoose	Ewing	Missouri	Lewis	Livonia	Missouri	Putnam
Bloomfield	Iowa	Davis	Labelle	Missouri	Lewis	Unionville	Missouri	Putnam
Drakesville	Iowa	Davis	Lewistown	Missouri	Lewis	Moberly	Missouri	Randolph
Ft. Madison	Iowa	Lee	Brookfield	Missouri	Linn	Downing	Missouri	Schuyler
Hwy 2	Iowa	Lee	Marceline	Missouri	Linn	Lancaster	Missouri	Schuyler
Keokuk	Iowa	Lee	Chillicothe	Missouri	Livingston	Queen City	Missouri	Schuyler
Montrose	Iowa	Lee	Atlanta	Missouri	Macon	Arbela	Missouri	Scotland
Brashear	Missouri	Adair	Bevier	Missouri	Macon	Memphis	Missouri	Scotland
Kirksville	Missouri	Adair	Callao	Missouri	Macon	Rutledge	Missouri	Scotland
Novinger	Missouri	Adair	LaPlata	Missouri	Macon	Shelbina	Missouri	Shelby
Alexandria	Missouri	Clark	Macon	Missouri	Macon	Green City	Missouri	Sullivan
Kahoka	Missouri	Clark	New Cambria	Missouri	Macon	Milan	Missouri	Sullivan
Wayland	Missouri	Clark	Hannibal	Missouri	Marion			

EMPLOYMENT

Transportation/Drivers

NEED YOUR CDL? We furnish the truck, trailer and teach all requirements for ELDT and skills test. We go with our truck to the State Highway Patrol for the test. Requires 2 days of in person training. MUCH CHEAPER WAY TO GET YOUR CDL Jefferson City, Willow Springs MO. Call (573)353-2853 for more information www.capitaltruckinginstitute.com

Have a smart phone or tablet?
You can view current and past Nemo Trader issues online at www.nemotrader.net



FINANCIAL

Insurance & Savings

LOW COST HEALTH INSURANCE for under 65. Plans for Every Budget Doctor Visits, Prescriptions, hospitals, no deductible on outpatient. Life insurance and medicare coverage also. Jim Minear 800-259-5682. minearinsurance.com. Free quotes.

MERCHANDISE

Lawn & Garden

DR walk behind and pull type brush mowers, several choices. Kahoka, Mo. 660-216-1809

Let us help you with all your advertising needs. Don't know what to say? Call us we can help! 660-665-8500.

BARN RESTORATION



Specializing in Barn & Pole Barn Repair and Restoration



WAGLER BUILDERS
(641) 777-5000 • john@waglerbuilders.com @waglerbuilders

fb farmbank
FULL TIME OPENINGS
Green City, Milan, and Kirksville
Looking for dedicated, self-motivated, team-oriented individuals seeking a career in banking.
Apply online at www.farmbank.com
An Equal Opportunity Employer

Green City 660.951.8430 Milan 660.951.8432 Kirksville 660.951.8431
www.farmbank.com Member FDIC

WE HAVE YOUR DREAM CAR!



Keeping You on the Road

car-mart.com



We Offer:

- Peace of Mind Package
- Service Contract Plus
- Accident Protection Plan
- 100% Satisfaction
- Pay Your Way
- Low Down Payments
- Quality Used Vehicles
- Flexible Financing
- Hand Selected Vehicles
- Convenient Payment Options
- Start Your Approval Online
- Over 150 Locations
- 40 Years in Business
- We Buy Cars

660-956-4849 • 2015 North Baltimore • Kirksville



2017 BUICK ENCLAVE
AWD, 6 Cyl., Gray



2014 FORD EXPLORER
FWD, 6 CYL., PURPLE



2014 NISSAN ROGUE
AWD, 4 Cyl., Black



2013 GMC YUKON XL
1500 Denali, AWD, 8 Cyl., White



2012 CHEVY TRAVERSE
AWD, 6 Cyl., Black

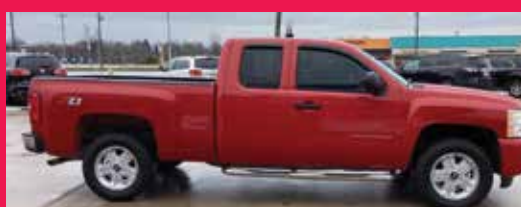

2011 CHEVY SILVERADO 1500
4WD, 8 Cyl., Red



2015 GMC ACADIA
AWD, 6 Cyl., Maroon

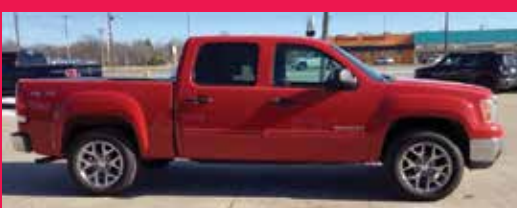

2011 GMC SIERRA 1500
4WD, 8 Cyl., 4 doors, Red

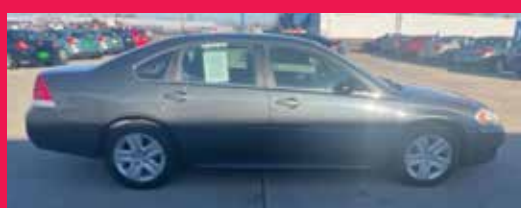

2011 CHEVY IMPALA
FWD, 6 Cyl., Gray



2013 HONDA CR-V
AWD, 4 Cyl., Maroon

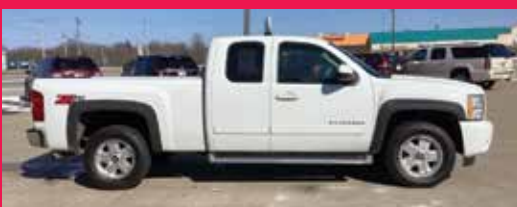

2011 CHEVY SILVERADO 1500
4WD, 8 Cyl., White

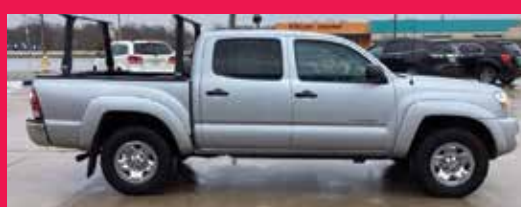

2011 TOYOTA TACOMA
4WD, 6 Cyl., Silver

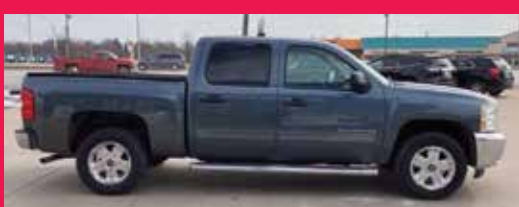

2012 SILVERADO 1500
4WD, 8 Cyl., Blue



2015 FORD FUSION
FWD, 4 Cyl., Red



2010 TOYOTA PRIUS
FWD, 4 Cyl., Red

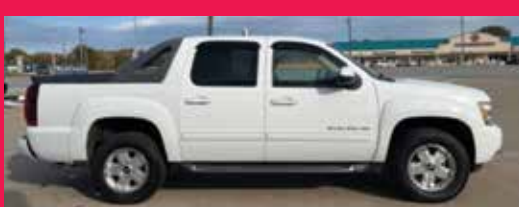

2012 CHEVY AVALANCHE
4WD, 8 Cyl., White



2015 GMC ACADIA
AWD, 4 Cyl., Purple



2013 FORD EDGE LIMITED
AWD, 6 Cyl., Gray



Keeping You on the Road



KYLE JENNINGS
GENERAL MANAGER

683298jn

Have a smart phone or tablet?

You can view current and past Nemo Trader issues online at www.nemotrader.net



67269jn

LANCASTER LUMBER INC.

Lancaster, MO.

1-800-424-5071

LAN-DOW BUILDINGS

www.lancasterlumber.com



631220cb

JAGUAR LUMBER

Attn: Land Owners



Buyer of Timber
*All species also Select yard
Trees/Logs over 40" diameter,
*Trees are selectively cut
to insure optimal Forest
Regeneration.

632958db

Certified & Bonded | Lavon Gingerich 641-664-2080

Your Local

FARM SUPPLY SOURCE

NUTRITION • MEDICAL • FARM • PET • APPAREL

SEE US FOR YOUR

SHEEP & GOAT

EQUIPMENT NEEDS



Hometown Animal Health has provided quality products, expert knowledge, and friendly customer service to northeast Missouri and surrounding areas.

We are a full-service nutrition, medical, and farm supply source carrying complete lines of animal feed and supplies, farming equipment, agricultural parts, lawn and garden tools, work apparel, and much more!

Hometown ANIMAL HEALTH

Feed • Medical • Farm & Pet Supplies • Footwear & More

website: hometownanimalhealth.com

660-465-2967

18743 US Hwy, 136 Memphis, MO 63555
"on Hwy 136 west of Memphis"

Monday-Friday 8pm to 5pm
Saturday 8am to 1pm

Lawn & Garden

Used rear tine garden tillers, many Troy-Bilts and BCS, also have all other makes, including DR pull behind tillers. Kahoka, Mo. 660-216-1809.

2013 Husqvarna lawn tractor, bit rough around the edges but cheap, \$250.00. Call 660-216-1544.

Garden and food plot tilling services. Contact Kevin Blackorby at 660-216-8568 or 660-216-9560.

Miscellaneous

Standard Red Australian Shepherd ASDR Registered, wormed and shots, tri's and merles available. Call or text 319-520-8660

Fish for stocking ponds: catfish, grass carp, crappie, redear, bass, an fat-head minnows. Heindselman Family Farms. 660-341-5692.

The Hornet, Williamstown, Mo. Daily specials sandwiches, appetizers. Summer Hours: Wednesday, Thursday, Friday 10-2, Saturday, Sunday 8-2. 573-288-4347.

Pets & Supplies

Male Border Collie puppy, 5 months old, all shots, wormed, and rabies vaccine. Farm raised, champion field trial and working dog lineage. \$2200.00. 573-795-6210.

FOR SALE
All Sired Angus Bulls,
14 & 18 Months Old.
Harold Trump
660-341-5730

Show Me Plumbing Services



Stan Schrock 660-988-1163
Greentop, MO 660-766-2636

- General Mini Excavation & Skid Steer Work
- Livestock Watering
- Waterlines & Sewer Systems
- Residential Services & General Plumbing
- Utility Trenching

Peckosh

NURSERY & LANDSCAPING



TREES, SHRUBS, PERENNIALS,
ANNUALS AND NATIVES

Locally Owned & Operated!

23198 STATE HWY H

KIRKSVILLE, MO 63501

Just north of Troy Mills

660.342.1108 / 660.988.3266

Pets & Supplies

Boxer puppies APRI Registered, \$400.00, ready April 5th. 660-292-1235

13 week old pure bred German Shepherds, APRI registered, male or female, sable color, \$300.00 each. 660-341-0106.

Mixed breed puppies for sale: Pom/Shih-Tzu, current on shots, nine weeks old. 573-439-5452.

Pomskies: 1 Adult female, 12 week old male. 9 week old female that is Pom-sky/Pomeranian. Available now, text for pictures. 660-341-5141.

REAL ESTATE RENTALS

Office/Commercial Rentals

Looking for office space? Ideal for small beauty shop or professional office use. Located on major Kirksville street, good signage, low utilities and concrete parking. Lowest square foot rate in Kirksville. \$225.00 to \$700.00 a month. 660-341-0123

Let us help you with all your advertising needs. Don't know what to say? Call us we can help! 660-665-8500.

REAL ESTATE SALES

Business Property

2-3 lots at Rutledge, Mo Flea Market. Full size camper, excellent location, some improvements, including 30 boxes of stock. Take over the lot rent. Shown by appointment. Please ask for CM. Carter and Wendell. 319-470-3498.

Call us for all your advertising needs. 660-665-8500.

Mobile Homes For Sale

DISCOUNT NEW MOBILE HOME-we will beat any price on any home GUARANTEED, financing, 573-499-9993. columbiadis counthomes.com.

TINY HOMES - Missouri franchise 573-881-3283

MODULAR BUILDING--save \$\$\$ with us, financing professionals, 573-657-7040. chateauhomes.net

USED DOUBLE WIDE-3 bedroom, 2 bath, WOW \$39,900 delivered and set, financing. 573-657-2176. amegamobilehomes.com

RECREATION

Boats & Motors

2006 Panther air boat, aluminum, 16 foot long, gas, 350 Chevy engine, unifiber prop, 1 year old. Teflon 3/4" bottom and side, 20" deep. 515-490-3018.

Motorcycles

WANTED TO BUY: Harley Davidson's, any year, any condition, cash money. Days 660-263-1356 or 660-537-0068

Wanted

WANTED TO BUY: Harley Davidson's, any year, any condition, cash money. Days 660-263-1356 or 660-537-0068

SERVICES

Home Services

Scott Huskey's Home Service is now providing 2 skirting systems for manufactured home. The insulated skirting saves on utilities and prevents freeze ups. The uninsulated is very strong and protects the underside. Both systems look great! Since 1972 573-696-3468.

Lawn/Garden/Landscape

Custom Mowing, Charles Newcomb. 660-216-7696.

New 3 pt. tillers, heavy duty, gear driven, 7' to 12' starting at \$4,150. 660-874-4455.

TRANSPORTATION

Accessories-Transportation

Delta tread Brite side tool box, 57: long, fits over wheel well with mounts, \$100.00. Heavy kitchen table, leafs and chairs, \$50.00. 217-257-1385.

Automobiles

2007 Chrysler Town & Country Touring. 238,000 miles, fully loaded excellent condition inside and out with no problems. Asking \$2,800 OBO. Located in Kirksville, MO. Call or text: 660-988-0980

1987 Chevy van, 25,000 on new 305 engine. Lots of new parts, needs transmission, good body. Phone 660-342-1986.

Parts & Services

Selling "As is" for parts only, 2003 Buick Century \$600.00 or best offer, 2007 Chrysler Pacifica \$900.00. Clear titles, cash only. 573-719-7636.

Brand new LT265/75 R16 (E), \$159.00 each or LT 265/70 R17 (E), \$165.00 each, cash and carry. Buy the weekly groceries with the savings! Accelerators for 49 years, Kahoka, MO. 6 6 0 - 7 2 7 - 3 4 5 5 or 217-257-1385.

Americans discard ONE BILLION TREES WORTH of paper products each year.
PLEASE RECYCLE THIS NEWSPAPER

BUYING DEER



- Antlers
- Sheds
- Racks

Will travel to your location
WILL PAY CASH
641-208-7353

ATTENTION LAND OWNERS!!

Buyer of standing timber
Paying Cash
Upfront!

Owner/Operator of Sawmill

- Buy/Cut Logs
- Certified
- Bonded
- Insured



Tri State Timber L.L.C.

353 1/2 Grand Ave. • Memphis, Mo 63555
660-341-4921 • 660-465-2975

There's a better way to get attention.
Keep life simple. Take out an ad.

VICTORY

Metals & Recycling

KIRKSVILLE, MO
660-665-8000

For current scrap prices call or visit our Facebook Page
victorymetalrecycling.com

★ METAL RECYCLING
RECYCLE YOUR SCRAP METAL WITH US! WE PAY CASH FOR: COPPER, ALUMINUM, STEEL, STAINLESS STEEL, APPLIANCES, E-SCRAP, BRASS, LEAD, RADIATORS, ALTERNATORS, BATTERIES, STARTERS, ELECTRIC MOTORS, APPLIANCES, & VEHICLES (TITLE & ID REQUIRED).

★ ROLL-OFF CONTAINER
10-20-30-40 CUBIC YARD DUMPSTERS

3602 INDUSTRIAL RD. • KIRKSVILLE, MO 63501
DJANESVMR@GMAIL.COM
WWW.VICTORYMETALRECYCLING.COM

Have a smart phone or tablet?
You can view current and past Nemo Trader issues online at
www.nemotrader.net

Dutch Garden Nursery

MEMPHIS LOCATION • 660-883-5650
(Beside Country View Store)
EDINA LOCATION • 660-397-4115 (Home Base)
www.dutchgardennursery.com • Mon. - Sat. 8 AM - 6 PM

Watch for our OPEN HOUSE SPECIALS APRIL 15TH

Bulk Mulch, Compost & Topsoil

Also Bulk Rock DELIVERY AVAILABLE

HUGE SELECTION: 1,000's of Trees, Shrubs, & Perennials

ATTENTION!!! More shrubs and trees JUST ARRIVED!

Veggies Plants are ready! Onion Sets & Plants
Seed Potatoes • Garden Seeds • Grass Seed
Fertilizers • Sprays

Tropicals & Houseplants

JOHNSTON AUCTION & REAL ESTATE
JAMES 573-473-4904
SPRING AUCTION
 Sat., April 22 @ 10:00 a.m.
 Johnston Auction Center
 Hwy 24 - Madison, MO

Gold & Silver Coins,
 Farm Close-Out, Tractors,
 Skidster & Attachments,
 ATV, Estates & More

Call to consign items @ 573-473-4904

On-Site & Online Bidding @ Hibid.com

JOHNSTON AUCTION & REAL ESTATE
Col. James L. Johnston
 Auctioneer & Real Estate Broker
573-473-4904
660-291-5921
 660-291-5921 • Madison, MO | jamesjohnstonauction.com

PUBLIC AUCTION

OWNERS:
MR. & MRS. LARRY HAYES

SATURDAY APRIL 8, 2023
10:00 A.M.

LOCATION: 20131 HWY OO, MILAN, MO

The Hayes have sold their farm and are moving from the area. This will be a large auction.

STATEMENTS MADE DAY OF AUCTION TAKE PROCEDURE OVER WRITTEN A

AUCTIONEERS NOTE: This is a very large auction with a HUGE amount of scrap iron!

Jeffries Auction Service
 Danny Jeffries • 660-342-1075

Excello Real Estate & Personal Property Auction
Thursday, April 20, 2023 at 4:00 p.m.
 Becky Franke

Directions: 38193 Kayak Avenue, Excello, Missouri. Follow US Highway 63 approximately 6.4 miles South of Macon, turn West on State Highway T for 0.4 miles, then South on Kayak Avenue to the property location. Watch for signs.

REAL ESTATE: Situated on 0.86 acres more or less, this 1984 14' x 70' manufactured home includes 2 bedrooms and 1 bath. The home has updated windows and is in Macon School District. The property also has a 24' x 30' garage with 9 foot doors. This would make a nice home in a quiet town.

Please call Scotty at 573-356-4405 to schedule your personal showing

ANTIQUES & COLLECTIBLES: Antique oak drop leaf table with 4 chairs; chicken figurines; feathered chickens; various cookbooks; Fireking divided dish with box; 36" Patty Play Pal (dark skin); farm scene dishes; wire chicken egg baskets; knitting bag; various buckskin leather (light, medium, heavy weights); ceramic crafting supplies and equipment; various craft materials; doll harp; miscellaneous dolls; hand quilting frame with 4 or 8 foot rails; retro table with 4 chairs (chairs need work); more listings

HOUSEHOLD ITEMS: Sunbeam mixers with bowls; miscellaneous dishes; Hamilton Beach crock pot; miscellaneous cookware; miscellaneous end tables; pine bookcase on casters; roaster; queen size headboard; six drawer dresser; tv;

TOOLS & OUTDOOR EQUIPMENT: propane camp stove; miscellaneous long handle tools; car ramps; MTD push mower; miscellaneous hand tools; metal saw horses; wet/dry vacuum; 2 wheel lawn cart; outdoor antenna; Delta 10" compound miter saw; trickle charger; 2006 John Deere 115 42 inch deck mower

There will be more items too numerous to list.

DOWN PAYMENT: 10% of the contract purchase price will be due upon acceptance of the Sales Contract. Personal or Cashier's Checks will be accepted. This is "AS IS, WHERE IS" and is non-refundable. **CLOSING:** Closing shall be within 30 days of the auction date.

SEE MORE PHOTOS ON SCOTTY'S WEBSITE

SCOTTY'S AUCTION SERVICE
 573-356-4405
 Michael Cunningham 660-651-2288 • Paxton Pittman 660-346-1956
 WWW.SCOTTSAUCTIONSERVICE.COM

Lentner Farm Equipment Auction
Saturday, April 15, 2023 at 10:00 a.m.
 Lloyd Timbrook and the late Rusty Timbrook

Directions: 6733 State Highway TT, Lentner, Missouri. From US Highway 36 proceed 1.3 miles South on State Highway TT to auction location. Watch for signs the day of the auction. If you would like to preview items, please contact Scotty at 573-356-4405.

TRACTORS, COMBINES AND HEADS: 2019 John Deere 6155M, left hand reverser only 679 hours; 2008 John Deere 9570 STS combine bullet rotor, 1900 engine hours, 1300 separator hours; 2001 John Deere 8110 with 4,999 hours, all new tires 2022, front weights, heavy duty pump, 5 port hydraulics; 2013 TYM LT900 tractor with loader, MWFD, 2200 hours; Datsun 3 stage gas fork lift; 8 row John Deere poly snout corn head, recent rebuild; corn head trailer; John Deere 2016 30' Hydra flex 630F bean head; bean head trailer; 3 point head mover; John Deere quick hitch

TRUCKS, TRAILERS AND GRAIN HAULING: 2002 International 7400 tandem axle semi truck, DT530 Allison auto transmission, only 157,000 miles, very nice truck; 34' Maurer hopper bottom trailer, like new condition; 2003 International single axle semi, auto transmission 200,000 miles; 1994 Jet Co 22 foot single hopper, single axle grain trailer; 2011 Chevy 2500 HD 4x4, 192,000 miles, 6.0 Vortec, hydraulic bale bed, gooseneck ball, salvage title; 2003 Titan 22 foot livestock trailer with one center gate; Killbross mod 490 grain cart; Killbross 400 bushel gravity flow wagon; 2022 Parker seed tender; 72' x 10' Harvester grain auger with swing out double auger; unloading hopper

PLANTING AND TILLAGE EQUIPMENT: 2012 Kinze 3500 8 planter, bean and corn boxes, 5,532 acres, DT466; John Deere 25 foot field cultivator with 4 Barr harrow; John Deere 25 foot Mod 630 rotary till disc with 7" spacing; International mod RMX340 25 foot disc with 9" spacing; Kewanee 16 foot mulcher; Glenco soil saver disc chisel; 28 foot pasture harrow, Delta brand

HAY EQUIPMENT AND MISCELLANEOUS: 2008 John Deere 568 mega wide plus silage round baler, 6,282 bales; Massey Ferguson Hesston 1366 Razor Barr mower conditioner; Rhino Mod BF12, 12 wheel high capacity hay rake; 3 point 8 foot Land Aide brush cutter 540 PTO; Rhino SE15-4A 15 foot brush cutter 540 PTO; Cammond 12 foot pull type box blade with grouser teeth; Bison heavy duty 10' hydro tilt 3 point blade; pull type 9' sickle mower; John Deere 400 grinder/mixer; small auger feed cart; miscellaneous tools; fencing and cattle supplies.

SEE MORE PHOTOS ON SCOTTY'S WEBSITE

SCOTTY'S AUCTION SERVICE
 573-356-4405
 Auctioneers: Scott Kuntz and Bill Mayes
 WWW.SCOTTSAUCTIONSERVICE.COM

There's a better way to get noticed.
 Keep life simple. Take out an ad.

There's a better way to get noticed.
 Keep life simple. Take out an ad.

Semi-Annual Machinery Consignment Auction
May 6, 2023 at 10:00 a.m.
Numerous Consigner

Directions: 28251 US Highway 63 North, Macon, Missouri. From US Highway 36 travel approximately 2 miles North of Macon to Scotty's Auction Barn and Event Center on the West side of the highway. Watch for signs the day of the sale.

NOW ACCEPTING CONSIGNMENTS!
 We will be holding our semi-annual machinery consignment auction on Saturday, May 6, 2023 at 10:00 a.m. Consignments must be checked in prior to Wednesday, May 3rd at 3:00 p.m. Please contact Scotty at 573-356-4405 for more information. This auction is very popular and due to time and space restrictions, all small items must be pre-approved before bringing them for consignment.
 Consign early for the most advertising. We will update the website as items are consigned.

SEE MORE PHOTOS ON SCOTTY'S WEBSITE

SCOTTY'S AUCTION SERVICE
 573-356-4405
 Michael Cunningham 660-651-2288 • Paxton Pittman 660-346-1956
 WWW.SCOTTSAUCTIONSERVICE.COM

SPRING GUN AND COIN AUCTION
Saturday, April 15th @ 10a.m.
Flower City Park - Sesquicentennial Bldg.
1000 New Street - Palmyra, Mo

GUNS

COINS

AMMO

Hammond & Watson AUCTION SERVICE
 Lionel Hammond
 573-406-3877
 PALMYRA MO

Like us on FB
 Look us up on Auction Zip

HAVE A PET OR PUPPIES TO SELL? Call us. You can even pay over the phone. **660-665-8500.**

Let us help you with all your advertising needs. Don't know what to say? Call us we can help! **660-665-8500.**

Macon Real Estate & Personal Property Auction;
Saturday, April 29, 2023 at 10:00 a.m.
 The Estate of Sue Teter

Directions: 1505 Redbud Drive, Macon, Missouri. From Briggs Drive (Business Route 36) in Macon, turn South on Eastern Drive for 0.3 miles then turn East on Redbud Drive to the property on your left. Watch for signs the day of the auction.

REAL ESTATE: VERY NICE This 3 bedroom, 2 bath home on a large corner lot in a highly sought-after neighborhood, features a large living room, dining room, walk-in pantry, three season room with electric heat, mudroom, utility room and an oversized two car attached garage with a furnace room. There is also a two car detached garage and a large storage garage with an overhead door. The home has a gas furnace, electric water heater and a generator. The home is well maintained and is ready for a new family.

DOWN PAYMENT: 10% of the contract purchase price will be due upon acceptance of the Sales Contract. Personal or Cashier's Checks will be accepted. This is "AS IS, WHERE IS" and is non-refundable. **CLOSING:** Closing shall be within 30 days of the auction date.

Please call Scotty at 573-356-4405 to schedule your personal showing.

HOUSEHOLD ITEMS: Samsung 60" Flat Screen TV; Oak dining table with 6 chairs; Seiko anniversary clock; oak Grandfather clock; oak China hutch; oak round end table; micro fiber recliner; micro fiber sofa and couch; oak glass front curio cabinet; fireplace/entertainment center; American Grandfather clock; miscellaneous home décor (Lots more)

COLLECTIBLES: collectible porcelain dolls; Elvis collection; angel collection; miscellaneous costume jewelry; oak jewelry armoire; cookie jars; decorative plates; K. Line 3 piece diesel engine locomotive set; Rail King K-4 steam engine; Rail King 4-8-2 L-3 Mohawk steam engine; Rail King Wabash Hudson steam engine; Lionel graduated trestle set; MRC Sound station 312; K. Line double track signal bridge; K. Line remote control switch x 6; Lionel voltmeter; K. Line freight car with autos; Rail King operating platforms; Rail King pass station; Rail King Myerstown; (Lots more)

TOOLS AND OUTDOOR EQUIPMENT: Craftsman snow blower; Bad Boy 726 zero turn mower; pull type lawn seeder; aluminum extension ladder; 2 fiberglass step ladders; aluminum loading ramps; EGO weed eater; Backyard BBQ grill; bug zappers; miscellaneous hand tools; Ryobi weed eaters; EGO leaf blower; Craftsman table saw; floor jack; Craftsman scroll saw; lawn cart; solar lights; Dewalt drill; (lots more)

FIREARMS AND HUNTING ACCESSORIES: Buck knife; Browning knife; Case pocket knife; wood 6 hole gun cabinet; Remington Model 7400 Cal 270 Win; Browning Gold Hunter 12 gauge with box; Winchester model 94AE 444 Marlin with box; Marlin 30-30 with box; Mossberg 410 Model 500E; Henry Golden Boy 22 mag with box; Henry 30-30 Brass, octagon barrel with box; Browning 20 gauge with box; Henry 357 mag/38 spl H006M with box; Henry Golden Boy .17 HMR with box; Henry Golden Boy 45 Colt with box; Henry Big Boy 44 mag H006 with box; Henry 22 LR with box; Winchester model 290 22 LR; Connecticut Valley DRM 50 cal black powder; Ruger New Vaquero .45 cal; H&R Sportsman 22 LR; S&W 9mm mod 5903; S&W mod 66-2 357 mag; Reck mod R14 22 LR s/a; S&W mod 14-3 38 spl; S&W mod 17-8 22 LR; Browning cross bow; Hunter cross bow; Crossman .177 pellet/bb gun; Daisy bb gun; Red Rider bb gun; ammunition; several holsters

SEE MORE PHOTOS ON SCOTTY'S WEBSITE

SCOTTY'S AUCTION SERVICE
 573-356-4405
 Michael Cunningham 660-651-2288 • Paxton Pittman 660-346-1956
 WWW.SCOTTSAUCTIONSERVICE.COM

Bevier Real Estate & Personal Property Auction
Saturday, April 22, 2023 at 10:00 a.m.
 Bobby Mott

Directions: 110 Old Highway 36 East, Bevier, Missouri. From US Highway 36 at Bevier, turn South on State Highway C for 0.3 miles then turn East/left on Old Highway 36 East. The property will be on your left. Watch for signs.

REAL ESTATE: A great family home, this 2 bedroom, 2 bath home is situated on a large lot in the beautiful town of Bevier, Missouri. The home offers a large den/family room, living room with gas log fireplace, dining room and large entryway. There is a new water heater and garbage disposal and the roof was replaced 6 years ago. The home has an electric heat pump and central air conditioning and includes the refrigerator, stove, dishwasher and built in microwave. The home is very cozy and is waiting for your personal touch.

Please call Scotty at 573-356-4405 to schedule your personal showing.

VEHICLE & TRAILERS: 1999 GMC Sierra single cab 4 x 4 5.0 270,xxx miles, bed cover, no rust and decent tires, transmission and rear end recently gone through; 2 wheel 5x8 tilt trailer; Cabelas trailgear hitch rack

HOUSEHOLD ITEMS: Rolltop desk; oak 2 drawer filing cabinet; microwave cart; wood and white drop leaf table with 4 chairs; plates, glasses; Mr. Coffee coffee maker; knife set in wooden block; Tupperware storage containers; Corning ware; Pyrex cookware; Toaster oven; Thermo Fridge; maple end table; maple China hutch; electric heater; multiple oak end tables; 4 drawer dresser with mirror; full size bed frame, mattress and box spring; Kirby vacuum with attachments; MORE LISTINGS

COLLECTIBLES: Westminster mantle clock; Dazey Churn No. 40 with screen; cut glass lamp with fringe cookie jar collection; glass front, oak curio cabinet; Crown Potteries USA made China set; shot glass collection; antique maple style wooden table with 2 leaves and a side chair and 5 side chairs; green glass; Christmas decorations; maple type glass display end table; antique toys; wooden sewing table; Morse sewing machine in stand; stuffed animals and dolls; children's rocking chair; MORE LISTINGS

OUTDOOR TOOLS & EQUIPMENT: Costco step ladder; fishing poles; tackle; glass top table with 2 wicker chairs; metal yard swing; 2 bird baths; windmill; wooden wishing well; charcoal bbq grill; flat bottom 10' jon boat; Sportsman 10' bass buggy; Minnkota 36 lb thrust trolling motor; wheel barrow; aluminum extension cords; Gibson push mower; 2 wheel dolly; misc hand tools; 4' fiberglass ladder; handheld seeders; MORE LISTINGS

There will be many more items too numerous to mention.

DOWN PAYMENT: 10% of the contract purchase price will be due upon acceptance of the Sales Contract. Personal or Cashier's Checks will be accepted. This is "AS IS, WHERE IS" and is non-refundable. **CLOSING:** Closing shall be within 30 days of the auction date.

SEE MORE PHOTOS ON SCOTTY'S WEBSITE

SCOTTY'S AUCTION SERVICE
 573-356-4405
 Michael Cunningham 660-651-2288 • Paxton Pittman 660-346-1956
 WWW.SCOTTSAUCTIONSERVICE.COM

There's a better way to get noticed.
 Keep life simple. Take out an ad.

FARM MACHINERY CONSIGNMENT AUCTION
Saturday, April 15th @ 10 AM
SCHACHTELE BARN - KEYTESVILLE, MO

From Hwy 24 at Keytesville, take Hwy 5 North approx. 4 miles to site with a brown barn/green roof on the West side of the road, or from Hwy 36 at Marceline exit take Hwy 5 South, approx. 16 miles to site.

TRACTORS, SKID LOADERS & DOZERS: New Holland5640 w/wood dual 215 Loader,cab heat & air, 5287Hrs-Nice; JD5103 w/JD512 Loader 1225Hrs-Nice; IHT.D.15 Dozer; JD455D Track Loader; 300Farmall; IH Cub W/front Blade and Belly Mower; Case1830 Skid loader; MF245 Diesel; JD40- for parts; JD5055D 1890Hrs; JD5510FWA w/JD540 Loader 3030 Hrs; Bobcat 863 Skid Steer 2216Hrs; JD2240FWA w/Loader; JD2030 w/WorkMaster800 Loader; Duetz-Allis7120 6195Hrs; Oliver1365 w/Loader-Not Running; David Brown 995 w/Loader-Not Running; IH184 Gas; MF135 Gas; JD650FWA 1233Hrs;

SKID LOADER ATTACHMENTS: New 72" JCT Brush Cutter Mower; Bobcat Post Driver; New JCT 72" Tiller; New Pallet Forks; 72" Stout Brush Grapple; Several Weld-On Skid Steer Plates; New Fork Extensions; New JCT 72" Brush Grapple;

TRAILERS & TRUCK: 2013 Maxey 5'x10' Utility W/Ramp Gate; 2001 Coose Gooseneck 20' Stock Trailer; 1984 16' Gooseneck Stock Trailer-Nice; 2022 16' Heartland Utility w/Ramp Gate-Like New; 1995 Ford F800; 40' Gooseneck Flatbed;

FARM MACHINERY & EQUIPMENT: JD530 Baler; New Holland845 Baler; Hesston5580 Baler; JD14T Baler; Frontier 84" 3pt Blade w/Hyd Swing-Like New; JD403 Brush Hog; MF 3pt 3-Bottom Plow; 3pt 7' King Kutter Blade; Farm Force Post Hole Digger; 3pt Land Pride 8' Hyd Blade; 3pt 7' King Kutter Rock Rake; 7' Land Pride Tiller; 3pt Weight Box; 9' Heavy 3pt Hyd Blade; 3pt Woods 40" Tiller; 3pt JD 3-Bottom Plow; 3- 3pt Cone Seeders; IH300 3pt Sickle Mower; MF 3pt 7' Rock Rake; 3pt 5' Brush Hog; 3pt 7' Swivel Blade; 4' Pull-type Rotary Hoe; Pull-type 6' Cultipacker; JD 3pt 5' Box Blade; 3pt JD 2-Row Corn Planter; IH Pull-type 2-Bottom Plow; 3pt Boom; New Idea 5Bar Hay Rake; IH Grain Drill; JD 10' Pull-type Disc; Land Pride 10' Pull-type Mower; JD275 Disc Mower; Blair Feeds Wagon; JD 7' Pull-type Brush Hog; Sidelwinder Pull-type Brush Hog; Arns-Way450 Grinder Mixer; Allis Pull-type 3-Bottom Plow; JD709 Mower; New Holland518 Manure Spreader; MF12 Square Baler; New Holland68 Square Baler; Double R Seed Tender w/gas Motor; M&W Little Red Wagon Double Compartment Gravity Wagon w/Auger; JD643 Corn Head; Homemade Head Trailer; Land Pride 15' Batwing Mower w/540 Pto; 10' Pull-type Cutting Disc; JD 10' 3pt Chisel Plow; JD48 Loader; New Holland450 3pt Sickle Mower w/9Bar; JD825 Cultivator; JD 15' Disc; IH 15' Flare Mower; Diamond K 96" Box Blade; IH8330 Hay Bine; Hesston Hay Bine; JD752 4 -Basket Tedder; IH PTO Manure Spreader; Grain-O-Vator Auger Wagon; JD7000 6-Row Planter Conservation; JD68 Auger Wagon; New Holland519 Manure Spreader w/Slop Gate; JD 8' Pull-type Disc; New Holland1411 Discbine; 3pt Bale Unroller; 3pt Bale Spike; Pull-type Asphalt Roller; New Holland256 Hay Rake; JD640 Hay Rake; Several Gravity Wagons; 3pt 60' Sprayer Booms; Allis PTO Manure Spreader; 3pt Ford 7' Blade; JD920F Platform; Homemade Head Trailer; MT500 Mechanical Transplanter 2-Row w/30" Spacing & 500 Gall Tank; New Holland276 Square Baler; 14' Kewanee Disc; Alamo Side Mount Mower; New Holland456 Pull-type Sickle Mower 9' Bar; Maschio 3pt 5' Hay Mower like new; TonuttGT540 4-Basket Tedder w/Hyd Fold; 3pt 20' Harrow; 8' Pull-type Bush Hog; Bush Hog2615 Batwing Mower; 3pt Chain Harrow; JD Ground Driven Manure Spreader; JD Van Brunt Drill; 3pt Arena Drag; JD 3pt 6' Disc; LandPride 3pt 6' Disc; MF 3pt 8' Offset Disc; Bush Hog2510 pull-type Mower; Ford501 3pt Sickle Mower;

LIVESTOCK EQUIPMENT, FENCING & FARM RELATED MISCELLANEOUS ITEMS: New Tarter Gates 4', 6', 8', 10', 12', 14', 16', 18', 20'; New Tarter 12' Corral Panels; Tarter Walk-thru Gates; 24' Freestanding Panels; New Tarter 90 degree Cattle Sweep; 15-16' Freestanding Sheep & Goat Panels; 50 -Wire Cattle Panels; New Bale Rings; Wood Pellet Stove; New 30x20x12 Hoop Building; New 30x65x15 Hoop Building; Several New Big Top Boxes w/Workbench; New 7' Metal Storage Container; Wooden Ladders; New Tarter Mineral Feeders; Metal Burn Barrels; Log Chains; Metal Workbench; Feed Troughs; Ritchie Metal Livestock Waters; Lincoln Weldanpower225C7 Gas Welder & Generator; New 20' Decorative Driveway Gates;

Taking Consignments Daily-Expecting Much More by Sale Day
 Check Schachtele Auction Facebook Page for Pictures and Other Consignments. Selling Farm Machinery, Farm Tools & Equipment & Many More Miscellaneous Items (No Household Items)

To Consign Early for Advertising or for More Information Call Tony: (660) 413-3250
 Lunch Served by A & T's Lunchwagon
 We Appreciate All Consignments!

Terms Cash-Good Check with Proper ID. We are NOT Responsible for Accidents to Man, Woman, Child or Animal!
 We are NOT Responsible for Lost, Stolen or Damaged Articles or Property!

LET us HELP

you SELL your ITEMS!

PLACE A CLASSIFIED IN THE Nemo Trader TODAY!

NEMO Trader Classified COUPON

2 Classified Ads for \$5.00

20 cents per word over 20 words

For an additional \$1.00 run in the Wednesday Kirksville Daily Express one time. For an additional \$2.00 run in both the Wednesday and Saturday Kirksville Daily Express. Must be Mailed in or brought in along with payment.

Picture Ads Not Included with Coupon!

Choose Classification

- Agri-Business Real Estate Rentals Yard Sales
- Announcements Real Estate Sales Auctions & Estate Sales
- Employment Recreation
- Financial Services
- Merchandise Transportation

Ad No. 1 Each Box Represents a Word (20 words or less)

Ad No. 2 Each Box Represents a Word (20 words or less)

Name _____

Mailing Address _____

Phone Number * _____
this is required*

PO Box 809 Kirksville, MO 63501 • 660-665-8500



There's a better way to get attention.

Keep life simple.
Take out an ad.



CONSIDERING AN AUCTION?
Call or Email Today!

If you are considering selling farm machinery, real estate, or collector cars, our team of professionals is ready to help.

Feel free to contact us anytime to learn more about the services we offer. It's never too early to start planning an auction.

CONTACT US TODAY
WWW.SULLIVANAUCTIONEERS.COM
(844) 847-2161 • License #44400107



NEMO ADS SELL! Call for more information and specials. 660-665-8500.

BE AN EARLY BIRD! Place your ads before Monday and beat the rush!

MACHINERY/ FARM EQUIPMENT AUCTION
SATURDAY, APRIL 15, 2023 • 9 AM
1916 S18TH ST. (HWY 5 S) • CENTERVILLE, IOWA

2005 John Deere 4520 Tractor (WFWD, Less than 800 Hrs); 1957 John Deere Model 60 Tractor, Recent Overhaul; 900 Ford Tractor; Farmall F20 Tractor; Case 830 Propane Tractor w/ Loader; JD narrow fr Tractor; H Farmall; 610 Bobcat Melore Skid Loader w/ 2 Buckets, Pallet Forks (Not Running) w/ 2 Engines; on a Trailer; 542 B Bobcat Skid Loader; 1066 IH Tractor w/ Loader, Bucket, Hay Forks, Set of Duals, (Black Stripper); Hough End Loader, Cummins Engine; 6 Bale Gooseneck Trailer; 99 Dodge Ram (2wd, 24 valve Cummins, Rebuilt transmission billet internals built for 600 HP less than 1000 miles ago. 346,000 Miles); 2=Buffalo No Till Planters w/ Kinze Row Units; Like New Vermeer PTO Chipper Grinder; 2 Badger Wagons; 2003 Dodge Crew Cab Pick Up, D, 4x4, Cummins Motor, 4 dr. w/ Metal Flat Bed, Tool Boxes, 150 Thousand M, Good Condition; 1999 Mercury Grand Marquis LS w/ 46,000 Actual Miles; Car Toter; 1988 Peterbuilt 374 Semi Tractor (3706 B Cat, 13 Speed, with Wet Kit) ; Gehl Mower; Exploer MX 8—10 = 10 Wheel Rake; JD 700 Haymixer; 4x4 Artic Cat 500 w/ Dump Bed; Grain Cart,PTO; Flare Box w/ Hoist; 2= WR20 8 Wheel V Rakes; AC Roto Small Round Baler; JD Field Sprayer; JD 430 Rotary Hoe; 5 Woods Brush Cutter; 27 Glencoe Field Finisher; 35' Phoenix Hyd Harrow; IH 5 Bottom 510 Steerable Plow; JD 400 Rotary Hoe; 2 Pick Up Beds; 2 B. Dearborn Plow; 2= Gravity Flow Wagons; New Idea Fertilizer Spreader; 2 Holland 489 Hay Conditioners; W. Fertilizer Cart; Gehl 2340 Hay Cutter; 2=Stand up Drill Presses; Like New Cherry Picker; Building Materials; Large amount of Sheets of Metal; AC Tractor Weights; Loader Pallet Fork Attachment; Poulan Log Splitter; Fishing Boat; Like New Snow Blower; Trailer load of Horse Tack & Tools; Horse Buggy Tongue; Small Trailer; 6' Box Blade; Hedge Posts; Steel Posts; Gates; Panels; Barrells; Used Metal; 2 JD Running Gears; Feed Bunks; Alum Pallets; Red Well Pump; 15 Antique Various Iron Wheels; Antique JD Plow, Red/Green Cultivator, JD Cultivator, JD Riding Mower; Zeton Zero Turn 72" Mower; JD RX75 9 HP Riding Mower w/ Double Bagger System; Craftsman 6.25 HP Self Prop. Mower; Poulan 25 hp Riding Mower w/ Chains, weights, snow blower, good battery; Rubbermaid Tanks; 5 New Tires; Champion 24" Snow Blower; 1027 Cub Cadet; & much more, Equipment coming in daily.

DEMRY AUCTION, LLC
1916 S 18th St, (Hwy 5 SOUTH) CENTERVILLE, IOWA | 641-856-6408
Tom Demry: 641-895-2508
Janet Demry: 641-895-4310 and 641-856-6924
Kristy Demry: 641-895-2509
Junior Lawson: 641-895-0037 **Randy Mulay:** 641-436-1521

Schuyler County Land Auction
Thursday, April 27, 2023 at 5:00 p.m.
Nelson Elfrink

Directions: Ridge Road, Queen City, Missouri.
(40.40057007976396, -92.64302184143486) From Highway 63 South of Queen City, turn West on State Highway Y for 4.9 miles to Ranch Road. Turn right/North on Ranch Road for 1 mile, then right/East of Fox Pen for 0.75 mile then left/North on Ridge Drive 0.5 mile. At the top of the hill is the Southeast corner of the property. All showings must be scheduled by calling Scotty at 573-356-4405.

AUCTION LOCATION: Queen City Community Center 721 7th Street, Queen City, Missouri.

REAL ESTATE: This 146 acre tract of land has been well maintained and properly managed for abundant wildlife and excellent hunting. The property has electricity and water, deer stands, food plots and harvestable timber. You have to see it to believe how well it is set up for the avid hunter. **Please call Scotty at 573-356-4405 to schedule your personal showing.**

DOWN PAYMENT: 10% of the contract purchase price will be due upon acceptance of the Sales Contract. Personal or Cashier's Checks will be accepted. This is "AS IS, WHERE IS" and is non-refundable. **CLOSING:** Closing shall be within 30 days of the auction date.

SEE MORE PHOTOS ON SCOTTY'S WEBSITE

SCOTTY'S AUCTION SERVICE
573-356-4405

Michael Cunningham 660-651-2288 • Paxton Pittman 660-346-1956
WWW.SCOTTSAUCTIONSERVICE.COM

SAYRE AUCTION, LLC
Saturday APRIL 15th, 2023 at 10 AM
Owner 118 1/2 EAST BROOKS ST. BROOKFIELD, MO
David Hines Watch for sale signs.

DOZER-TRUCK-CRANE-GENERATORS: 1958 Euclid C6 Dozer 24v.240hp, tilt blade, powershift, good rollers sprockets have been built up; 1972 AM General Hydro military truck, 5tn.w/dump bed, 10 wheel drive, 5spd, continental multi fuel engine 165hp (no title); Safe load Engine crane 6000 lb. max lift in any position, total reach 45'; 24v; 24 kw 24v.Generator; 2.5 kw 110v.Generator; 10kw single and 3 phase Generator; GP 3300 Generac Generator; Diesel air compressor 95hp.cummins motor; 2-24v. DC jump packs; Clark fork lift (parts); Wilson 250 DC reverse polarity portable welder; on a tandem trailer; Hobart Accu. 12-volt battery charger 220 single phase; Craftsman 2200psi. Power washer; 3cyl.24kw generator homemade; 20' tandem axle bumper hitch trailer w/ramps need tires.

MOWERS-TOOLS-HOUSEHOLD ITEMS: 2- F935 front deck mowers one with rops/cab, diesel motors (3 parts mowers and other parts); Cub Cadet tank 54 zero turn w/Kaw. Motor; Cub Cadet tank w/72" deck and Kohler motor New RH hydro 609hrs; Cub cadet riding mower 42" deck; White MTD riding mower w/42" deck; NTD MMZ zero turn mower w/60" deck Kohler motor; Stihl FS74 straight shaft weed eater; cutting torch hoses; hydraulic cylinders; pto pump; Milwaukee heavy duty elec. Hammer drill; air tools; grease guns; pliers; fencing pliers; oil cans; flash lights; tie down straps; porta power; levels; air framing nailer; bottle jacks; handy man jack; wire nuts; DeWalt laser level; car stands; electric motor skill saw; electric paint gun; 1/2 elec. Drill; pulley's; Stihl concrete saw; power pack compactor; shovels, spades; DeWalt cordless drill; 3/4" air impact; Chicago portable generator; Reznor fan; pipe bender; pipe cutter; floor jack; Cen-tech 6/12v automatic battery charger; RR jack; Ingersoll Rand RR air jack hammers; chains, boomers; cable come longs; sledge hammers; drop hitches; Pindell hitch sand blaster; lawn roller; child's table and chairs; electric push lawn mower; tow cables; metal gas cans; concrete saw; several bicycles; welding rod; heavy duty welding cables; radio flyer wagons; yard wind mill; salesman sample metal bucket trencher; slate Hi-way Dept. meatal mobile dragline toy; There will be some household item.

NOTE: Folks David has decided to sell his business and move South. We will be selling what he can't take with him; if you know David, he has been a mechanic for many years. He takes pride in all his equipment and tools. You won't find cleaner or better working items around. Statements sale day supersede printed material, everything sells as is where is. Not responsible for stolen or misplaced items. Lunch by Ma's Sugar Shack. **TOO MANY ITEMS TO LIST MUCH MORE ON SALE DAY!!!**

SAYRE AUCTION, LLC
"If It's For Sale We Can Sell It" • Family Owned & Operated Since 1978!
www.sayreauction.com
Live and Online Auction Services
Cash, Check, and Credit Cards Accepted

Shawn Sayre 660-734-8782 | Jordan Sayre 660-413-3230 | Mark Cleveland 660-412-7040 | Danny Jeffries 660-342-1075

MARQUETTE AUCTION SERVICES **SHELBYNA REAL ESTATE AUCTION**
SATURDAY, APRIL 15TH @ 10 A.M.
609 RAWLINGS ST, SHELBYNA, MO

Directions: From Casey's in Shelbina, head West on Beech St for 0.3 of a mile then turn right onto Rawlings St. Continue West for 0.2 of a mile then auction will be on the left. (Watch for Signs)

Auctioneers Note: As Robert has passed, his daughters have decided to sell his multiple properties and estate at public auction. Robert was a great machinist and loved working on all sorts of projects and his collections display that. Don't miss this auction or the auctions to follow from this large estate. The majority of the household is being added by Victor Mena, formerly of Shelbina, as Victor's wife, Cathy, has passed he has decided to sell the majority of their belongings. These are good clean household items ready for your home. Don't miss this auction!

Auction Terms: Not responsible for accidents or theft. Additions and deletions may occur. Announcements on day of sale take precedence over all advertisements. Payment due on day of sale in the form of cash, good check or credit card w/convenience fee.

Real Estate Terms & Conditions: Property will sell by confirmation of seller on site. 10% non-refundable earnest down payment due on day of auction in the form of personal check, business check or cashier's check upon signing a purchase agreement immediately following the close of bidding. Since earnest money is non-refundable, MAKE SURE YOUR FINANCING IS IN ORDER. Real Estate is sold on an as is/where is basis and without warranty. Any boundary lines drawn on pictures or maps are approximate and not binding. Bidding is not contingent upon financing, inspection, or appraisal. All announcements made on the day of auction take precedence over all written advertisements. Closing will be within 30 days of the sale date at Monroe County Abstract in Paris, MO.

Real Estate

Tract 1
This fixer upper has tons of potential and is a flippers dream! Built in 1970 with roughly 1,520 sq ft, 3 bedrooms, 2 full baths, living room, dining room & den. The house has a 2-car attached garage, full dry basement, fireplace, newer roof and some materials left for repairs. This property is positioned on a large overgrown lot with a small pond in back yard. (Note: This house has been vacant for many years and will need many repairs. Before the new roof was installed the old roof leaked and cause some significant damage by the back door, the ceiling will mostly need replaced and lastly there is a hole in the back wall of the house where a burglar broke in years before, it is currently covered by plywood)

Tract 2
This smaller tract that borders on the South side of Tract 1 has a 48'x45' shop which was formally a Flea Market & Antique shop. This building offers lots of storage or would make a great repair shop.

Tools
Kennedy top, middle & bottom machinist tool box - Wood lathe chisel set - many large C-clamps - upright Craftsman upper and lower tool box - 3/8", 1/2" Craftsman deep and shallow sockets - assortment of Craftsman sockets, screw drivers, set of ratcheting wrenches - large assort. of punches & chisels - assort. of hex keys - Snap-on pneumatic 3/8" ratchet - set of Craftsman and other ball pein hammers - Snap-on compression gauge - cylinder hones (all sizes) - set of Starrett firm joint calipers - machinist mill tooling blocks - Measure pro Dial Indicator - Shars 1/8" Parallels 20pc set - assortment of wax covered end mills - Fowler micrometer - L.L cup micrometer - many countersink bits - precision reamers - many carbide lathe cutters - Fujii tool set of small hole gauges - number and letter stamps - Dial calipers - Starrett Radius gauge set - Starrett small hole gauges - Criterion Mill cutters - 6pc set Telescoping gauges - Starrett micrometer depth gauge - Starrett right angle tooling block - Starrett set of parallels - Mitutoyo dial gauge - angle identifier - multiple Shars tooling blocks - center punch set - 9" Starrett caliper - multiple tooling collets - Starrett drive pin punches - set of inch gauges lock blocks - Hutchings board sander - right angle grinders - (3) jaw pullers - Packard mod.919, 12spd, 3/4hp, 1/2" stand alone drill press - Craftsman 8" bench grinder - Sanborn Magna Force 60gal, 5hp, 140psi, 230v vertical air compressor - many other machinist mechanics tools not listed - Magnum Graco DX portable paint sprayer - 7" wet tile saw new in box - Lawn Chief s/hp front tire tiller - Galv. steel ramps - buck saw - sheetrock square - Electric start Lawn Chief self-propelled push mower - handyman jack - lots of yard tools

Industrial Tools
Doall Band Filler #1100-144 vertical metal bandsaw - Bridgeport 424-94 variable speed vertical milling machine - South Bend CL-125B 5"metal lathe - South Bend CL-145A 4" metal lathe - large industrial belt driven drill press - Wellsaw Mod.8 (95-143) Horizontal metal bandsaw - Dake 6-250 75ton hydraulic shop press (not sure if its complete) - (2) Forney F240 arc welders - Hobart wheel front adjustable arc welder - Duffing 1ton electric hoist Mod:JF-863.3, 3ph - L-Tec Tripower 300Tig/Arc welder & Miller Matic 30A-1 wire welder on single cart w/bottles

Collectable Vehicles
1965 Ford Mustang E2 coupe (no engine) - 1965 Ford Mustang coupe (no engine) - 1986 Porsche 944 good shape, sunroof, been stored inside under car cover, 110,461mi - 1988 Porsche 944 decent shape (needs work but has key) - multiple Ford V8 engines (Assumed 1960's-70's 289 or 302?)

Misc. Shop & Outdoor Items
Massey Ferguson 7 lawn tractor - Sears Suburban 725 lawn tractor - Miller MP-45E Welder - 1994 Ranger wrecked parts truck 43,xxx miles 4cyl - Cub Cadet RZT Zero turn mower 50" deck, w/Kawasaki 23hp engine - 2 large trailer house tongues - (2) 8" I-Beams over 12' in length - 6 panel wood frame windows - large Holland shop stove - (2) Blaze King wood stoves - lots of full length galv. pipe 1/2"-3" - HD 3 & 4"x1/4" thick steel pipe w/side holes (jack stands)

Household & Antiques
(4) Christmas trees - 20-30 boxes of Christmas décor & ornaments - Rachael Ray pots & pans - large roaster - misc. galv. tubs - multiple Pyrex baking pans - (2) KitchenAid Mixer w/attachments - (2) Lane cedar chests - wooden seated shoe box - misc. wooden shelves - (2) steamer trunks - short kitchen cabinet - Olympia Beer Sign - misc. antique coffee jars - Griswold #9 skillet - Wagner 10580 skillet - Wagner 1053F skillet - wooden Pepsi crate - aluminum Pepsi cooler - lots of new in the box cooking ware - Appleton Estate humpback wooden Jamaica Rum trunk - (4) vintage Pyrex mixing bowls (different designs) - electric fireplace - misc. pink depression glassware - large granite-ware roaster - Tin Toy Globe bank - misc. quilting items - LG 49" flat screen tv - Galv. cabinet - Galv. square wash tub - Pony Express Cut Plug brass spittoon - Galv. box - pool table light - white leather love seat - floor lamps - drop leaf table & chairs - wooden tv trays - end tables - lots of home décor - Dunkin Phyfe round end table - Iron corner shelf - large gold gilded Victorian style mirror - Antique Emerson fan - deco red globe lamp - Waterfall wardrobe - dark pine dresser - multiple older office chairs - cast iron base gumball machine - miniature Radio Flyer tricycle, sled, wagon & scooter

Appliances
like new S/S Samsung side by side refrigerator w/2 pullout freezer drawers - new never used Samsung stainless dishwasher - new never used Frigidaire gas burner stove - new in box Samsung stainless microwave oven - new in box 8" deep stainless double sink

SELLER: (The Late) Robert Newbrough
Caleb Marquette-Owner/Auctioneer (573-721-1106)
Samuel Fair-Auctioneer (515-351-2468)
Cody Noel-Auctioneer (573-470-5678)
Harrison Backer-Auctioneer (573-575-8661)
www.marquetteauctionservices.com

FIND THE PERFECT PET FOR THE PERFECT PRICE

Find your next fluffy, furry or feathered friend in your local newspaper classifieds!

LAPLATA COMMUNITY BENEFIT AUCTION

MAY 20, 2023

Wanting consignments for the upcoming annual auction on MAY 20, 2023. Horses, ponies, cows, sheep, pigs, poultry, tack, machinery, guns, furniture, glassware, quilts, etc. Sale bill Deadline Date IS **APRIL 18TH**. Will take consignments up to sale date. From more information contact:

Amos Gingerich
26090 Igloo Str • LaPlata, MO 63549

Antique-Toy Tractor-Coin Auction

2705 Main St Unionville Mo • April 15th 10 am

TOY TRACTORS: most are 1/16, tractors in box to include: Steiger panther, Ford New Holland 4wd, Massey Ferguson 4900 4wd, Oliver orchard 88, Case DCS high crop farm toy museum, Bush Hog 2615 legend signed box and mower, MM UDLX signed, IH TD 340 grader, Case agri king 1170, JD MC crawler, MM 4 star, Sheppard SD4 Universal COOP series 1-5, Black Hawk 50 Cockshutt 50, Great Plains drill, JD 214T baler, JD 494A planter, Not in box to include: Tonka tractor, AC Monarch crawler, MM U, Ford 8000, IH Farmall 504 high crop, Farmall 100, Versatile 1150, Case 4894, IH 4366, JD MI, Farmall cub, Massey Harris pacemaker, Husky gravity box, Tru Scale combine, AC roto baler, JD 4 bottom plow, 2 tru scale plows, JD 2 bottom plow, tru scale tilt bed trailer, 2 Massey Harris combines, tru scale forage harvester, numerous running gears, 2 grain drills, discs, hay rake, elevator, tractors and parts for repairs, Toy Trucks to include: Tonks airport luggage, Tonka horse trailer, Structo concrete truck, Buddy L truck, Structo semi, Ryder rental truck, Tonka servicar, Hubley 2 wheel trailer, Tonka farm truck, Ertl tandem axle, some older trucks from the 40s. Military trucks to include: Searchlight unit, Lumar transport, Wyandotte Airforce transport, Buddy L Mobile artillery, Army engineers tracked loader supply truck, Army dump truck, Military Jeeps, Troop carrier, searchlight truck, other toys to include diecast cars and truck in box, coke items, small salesman sample sickle mower, aluminum Hesston Emblem, MM rack sign, OS gold sign, IH tractor seat, Farmall and JD oil bottles, Cast tractor seat with toolbox, JD pedal tractor US Army pedal car, Fire truck pedal car, 1938 pedal car, Murray 2 ton pedal tractor, red Murray pedal tractor, Rare small Firestone bike, Honda kick n go scooter, Rooster weathervane, Dodge tailgate bench. **COINS WILL SELL AT 12:00:** 2 1/10th gold walking liberty coins in cases, 1997 walking liberty silver dollar, roll of Peace dollars, several newer silver and half dollar commemorative coins in cases, 1970 80 and 90s mint sets, 1976 silver set, 1976 silver dollar, 1964 proof set, silver dimes and quarters, war and buffalo nickels, wheat cents. **GUNS/ SPORTING:** New 12 and 20 ga Mossberg pump shotguns, new Rock Island 38 revolver, antique 22 revolver, antique muzzleloader, New England SS 12 ga, old pocket knives to include Case, 2 Robert Probasco turkey prints, #16 Duke bear trap, Remington and Winchester wood boxes, brass powder flask, 2 Coleman stoves, sway bar, 3/4" drive socket set, civil war book Lincoln book. **ANTIQUES:** ladies gold rings, several Daisy churns, wood churn on stand, several crocks, crock bowls and pitchers, Pepsi and Disney drink sets, fancy oak easel, ruby red, carnival glass, depression glass, Jadeite, apple peelers, gumball machine w/ marbles, Aladdin Lamp, Pheasant weathervane, typewriters, Schmidt beer advertiser, rolling pins, fruit jars, green oil lamp, other old oil lamps, barn lantern, Ross produce Unionville egg crate, butter press, Bennington, marbles, christmas ornaments, Frankoma, several S&Ps, CI horse hat rack, large copper pitchers, 2 hand stitched quilts, silhouette pictures, framed fancy frame pics, trunks, pitcher pumps, books, 2 small anvils, Lodge skillet, #10 Griswold skillet, pop crates, cameras, graniteware coffee pot, Davey Crockett rocking horse, Jewel T, spectacles, 4 books of postcards, horse collar, table top sheller, license plates, RS bowl, adv plates, door hardware, small antique safe, smaller roll top desk, 1950s chimney cabinets, Ethan Allen table and 4 chairs, globe stand, 2 China cabinets, dresser, wash stand, record cabinet, hideabed, totes with lids.

Preview from 2 to 5 pm on April 14th. Indoor sit down style auction. Food and restrooms available. Check out pictures on the website at www.altiserauctionandappraisal.com.

SEE OUR FACEBOOK PAGE FOR PHOTOS



BOBBY & MARTHA KNOTT

PERSONAL PROPERTY AUCTION

THURSDAY, APRIL 13, 2023 • 9:30 AM

AUCTION TO BE HELD ONSITE: EAST 2ND ST., HALE MO 64643

As we are downsizing, the following will be sold at our property located on East Second St. in Hale, MO. From Hwy 65, travel east on Hwy J for 7 miles to Hale. Turn north on Main Street / Hwy 139 a short distance and then east on Second street. Continue east on Second St. to sale location. Auction signs posted sale day. Don't be fooled by the ad, this will be a LARGE sale!

ATV, ZERO-TURN MOWER, CLASSIC FIRE TRUCK: 1998 Yamaha 250 Timberwolf 4-wheeler, 4x4, foot shift, comes with snowblade, pristine condition!; 2016 Cub Cadet Pro Z 160 commercial zero-turn mower, like NEW, 4 wheel steering, 27hp, 60" mowing deck, ROPS, 125 hours; 1958 International Fire truck, (formerly from Hale Fire Department), original condition, 8,911 miles, 6 cyl. motor, 5 speed manual transmission, runs and drives, comes fully equipped with hoses, wooden ladders, sirens, lights, and more!; Yiben YB50QT-3 scooter, 49cc, 1106 miles, nice machine



SHOP & TOOL RELATED: Huskee 35T log splitter; Black Max generator (5000w, like new); DR brush mower; air compressors (Coleman 60g, 155psi, others); air hoses; air reel and hose; air pig; pull type spreader; lawn aerator; tool rack; table saw; radial arm saw; sawzall; electric drills; drill press (5 speed); Sears band saws (10", 12"); handiman jack; several log chains (15+); come-a-longs; chain hoist; propane tanks; tool boxes; wood planer (12"); gas heaters; Craftsman yard cart; Lawn boy push mowers (x2); Troybilt riding mower (17.5 hp, 42" deck); Craftsman riding mower (22hp); garden tillers (x3); bench grinders (x6); vises (3", 6"); Forney welder; mig welder; welding supplies; 3/4" socket set; hand saws; cutting torches; chain saws (x6, Stihl, others); new cabinet hardware (several boxes); tires (new, used, also trailer); Skil cutoff saw; yard and garden tools (rakes, shovels, hoes, more); 1.5 rolls barbed wire; t-posts (x20+); tool cabinet; hand tools (socket sets, wrenches, pliers, etc); LOTS of wire, some good - some bad (copper, aluminum, scrap, etc); fire hoses, spray nozzles; and much more scattered throughout the shed and farm!

GUNS, OUTDOOR RELATED: RIFLES: Winchester Buffalo Bill Commemorative rifle (cal 30-30, NEW, left handed); Remington Speedmaster Model 552 (22 cal, w/ scope); SHOTGUNS: Browning Citori 753 (12ga, over/under); Remington 870 Express (12ga, magnum, vent rib); Harrington and Richardson Topper Junior Model 490 (410ga) LC Smith shotgun (double barrel, damascus); Ithica Model 900 (20ga, semi-automatic, 3", Imp., vent rib); Harrington and Richardson Model 088 (12ga); Iver Johnson Champion (12ga); Savage Model 30H (12ga, vent rib); Winchester model 12 (12ga); JC Higgins (12ga); Lyman Great Plains muzzleloader (cal 54); BPI-Connecticut Valley (cal 50, Stag-horn mag); Knight muzzleloader (cal 50, w/ scope); Thompson Center Arms (cal 50); PISTOLS: Titan (cal 25); Phoenix Arms (22LR); Jennings M48 (cal 380 auto); Iver Johnson (needs work); AMMUNITION: 100+ boxes (30.06, 30-30, 357, other plus lots of shotgun shells); deer antlers (x12 sets); gun cabinets (x2); Coleman lanterns; fishing poles (75+ rod, reels); fishing equipment (tackle boxes, nets, more); boat motors (x4, Evinrude, Johnson, 3hp, 9.9hp, 15hp); fish traps; knives (nice 6 piece set in display case, custom hand made, others); black powder supplies; hunting gloves, waders, gun cases, more!; archery equipment (bow, arrows, etc); and more to be discovered on sale day!

ANTIQUES, COLLECTIBLES, HOUSEHOLD: Anvils (Peter Wright, other); shoe last; antique pull type cultivator; metal wagon; ice tongs; match box cars (200+); die cast cars (30+); several jars of marbles; old wood ammo boxes; old paper shotgun boxes; cast iron corn sheller; cast iron mail box; kitchen primitives; farm primitives; Moser safe (3'x3'x2'); rocking chairs (walnut, youth, platform, others); oak table; marble top dresser; piano stools (x3, claw feet); piano chair; oak chairs; drop side table; flatscreen tv; oak table and chair set; wrought iron patio table (8 chairs); more! red on sale day!

MOBILE HOMES: Older model mobile home (12'x60', 3 bedrooms, 1 bath, live in it, make it a rental, hunting cabin, lots of potential); Older Stewart Coach mobile home (40', rough but solid, could be cabin, storage); Both must be moved from current location.

ADDITIONAL DETAILS & PHOTOS ONLINE AT:

www.teterauction.com



TETER AUCTION COMPANY, LLC

(660) 963-2461

www.TeterAuction.com

AUCTIONEERS:

Josh Teter, David May, Tyler Keenan



Public Auction

Auto & Auto Parts
Consignment

MM&T Enterprises LLC Auction Gallery
910 Louis Street Keosauqua, IA 52565

Saturday, April 15 @ 11:00AM

1970 Plymouth Barracuda - 6cy 3speed - No title - Paint code Plum Crazy Purple - Barn Find : 1946 Hudson Commodore :
1946 Hudson Commodore rolling car no motor, transmission or interior :
1975 Dodge - 2wheel drive pickup - no title : 1987 Chevrolet - square body - 4wheel drive - Titled : 1984 Honda Nighthawk 650 Motorcycle - no back brakes - 14000 miles : 2004 KFX700 low hour machine 4 wheeler :
1974 Buick Riviera - new tires - 83,300 miles - 455 Engine

Car Parts

Front Clip slight damage to 1 fender for 1969 Plymouth Satellite/GTX/
Road Runner - Trailer full of Hudson parts from side glass to trunk deck -
New door seals - chrome trim pieces - lots of miscellaneous -Hood ornaments - custom taillights - other miscellaneous lights

Collectables

Spark plugs - Pepsi/ Coca Cola Menu Boards -
oil cans - gas cans

Miscellaneous

Doors - screen doors - storage bins -
lots of nuts & bolts - fittings



Will Be Adding more items : Watch Our Website for Updates



www.goehringauctionservices.com

Terms: CASH OR GOOD CHECK. All announcements made day of sale take precedence over ads. Not responsible for accidents or theft. Sold "as is, where is."

Mike Goehring 319-288-0704

Mike Best 641-777-1429

MASSIE APPLIANCE REAL ESTATE & CLOSEOUT

AUCTION

316 SOUTH BROADWAY - SALISBURY, MO

ONLINE ONLY | BIDDING OPENS APRIL 8, 2023 * CLOSES APRIL 13, 2023 @ 7 PM



After years of doing business in Salisbury, Massie Appliance & Mattress have decided to close their doors and offer their Commercial Real Estate and remaining inventory on online auction.

COMMERCIAL REAL ESTATE: This 4,820 Sq. Ft. Brick storefront located in downtown Salisbury offers three showrooms with great rustic wall treatment upgrades, an office area, ample storage space and a new 15' x 30' metal building that includes a loading dock. Also included is a second storefront that was previously a barber shop. This additional space has great potential for rental income.

For questions, real estate terms, or to view property contact Julie Green with Century 21 McKeown and Associates at 660-734-2454 or 660-263-1789, or Greg Clark with Iman Auction Company @ 660-788-4298.

ALSO SELLING: Trucks * New Appliances * New Mattresses * Repair Parts * Tools * Shelving * Office Equipment & More!



RME Inc., Seller

IMAN AUCTION COMPANY | 660-388-6235 | ImanAuction.com

SPACE AVAILABLE

Out-of-this-world
print advertising rates
that fit any budget!

